

Fresno County
EMS System



Fresno County
Emergency Medical
Care Committee

Contract Performance Report

October 2023
November 2023
December 2023

Contract Performance Report

Table of Content

	Page
Membership	1
Recommended Action for October 2023, November 2023 and December 2023	2
Non-Exclusive Ambulance Providers Performance	7
American Ambulance (N Zones)	0
Coalinga City Fire Department	7
Kingsburg City Fire Department	7
Sanger City Fire Department	7
Selma City Fire Department	8
Exclusive Ambulance Providers Contractor Compliance	9
American Ambulance, Fresno	9
Response Time Compliance Report	9
Public Information and Education Report	9
Liquidated Damages Report	9
Equality of Service by Zone	10
Late Calls by Zone	13
Sequoia Safety Council (Reedley)	22
Response Time Compliance Report	22
Public Information and Education Report	22
Late Calls by Zone	23
Non-Exclusive Ambulance Providers Activity	33
American Ambulance (N Zones)	33
Coalinga City Fire Department	33
Kingsburg City Fire Department	34
Sanger City Fire Department	34
Selma City Fire Department	35
Codes and Definitions	37
Year-To-Date Summary	39
American Ambulance (N Zones)	0
Coalinga City Fire Department	41
Kingsburg City Fire Department	43
Sanger City Fire Department	45
Selma City Fire Department	47
Sequoia Safety Council (Reedley)	49
American Ambulance	51
Fresno County Monthly and Year-To-Date Activity	55

Fresno County EMCC Membership

Name	Organization
David Bacci (Term Expires 1/2025)	Hospital Council of No. & Central CA rep.
Krista L Kaups M.D. (Term Expires 1/2027)	Fresno-Madera Med Society rep.
Vacant	Registered Nurse With ED Experience
Mark Watkins (Term Expires 1/2027)	BOS at-large nomination
Ken Abrahamian (Term Expires 1/2027)	District 1 at large.
Vince Ellis (Term Expires 1/2025)	District 2 at large.
Kevin Reynolds (Term Expires 1/2025)	District 3 at large.
Janet Williams (Term Expires 1/2027)	District 4 at large.
Brad Richter (Term Expires 1/2025)	District 5 at large.
Dustin Hail (Term Expires 1/2027)	Central Valley Fire Chiefs Assn. rep.
Greg Garner (Term Expires 1/2025)	Fresno-Madera Co. Police Chiefs Assn. rep.



County Of Fresno

Date January 17, 2024
To Emergency Medical Care Committee
From Daniel Lynch, EMS Division Manager 
Subject County of Fresno Ambulance Provider Performance Report

Recommended Action

1. Receive report from County EMS Division Staff on the performance of ambulance providers within Fresno County for the months of: October 2023, November 2023 and December 2023
2. Approve liquidated damages assessed against the Exclusive Contractor.
 - a. October 2023 \$2,980.00
 - b. November 2023 \$2,645.00
 - c. December 2023 \$3,530.00

\$9,155.00

Discussion

1. The attached performance reports, for the months of:
 - a. October 2023
 - b. November 2023
 - c. December 2023
2. Performance reports for Rural ambulance providers within the County of Fresno.
3. Contract compliance report for the Contractor of Ambulance Services within the Exclusive Operating Area.
4. Approve liquidated damages assessed against the exclusive contractor.
5. Equality of Service Report
6. Public Education Report
7. Response List - late call list
8. Fresno County Year-to-Date Totals
9. County-wide Ambulance Activity Reports
10. Appeal Frequency List

Performance Reports

October 2023

November 2023

December 2023

**Non-Exclusive Ambulance Provider
Performance
October 2023, November 2023 and December 2023**

Coalinga Fire

		October		November		December	
		Perc.	Complied	Perc.	Complied	Perc.	Complied
Metro							
Priorities 1 & 2	(<=10 min./95%)	84.05 %	No	89.65 %	No	97.82 %	Yes
Priority 5	(<=30 min./95%)	93.75 %	No	100.00 %	Yes	100.00 %	Yes
Rural							
Priorities 1 & 2	(<=30 min./95%)	100.00 %	Yes	100.00 %	Yes	100.00 %	Yes
Wilderness							
Priorities 1 & 2	(<=60 min./95%)	100.00 %	Yes		N/A	100.00 %	Yes

Kingsburg Fire

		October		November		December	
		Perc.	Complied	Perc.	Complied	Perc.	Complied
Metro							
Priorities 1 & 2	(<=10 min./95%)	100.00 %	Yes	100.00 %	Yes	100.00 %	Yes
Priority 5	(<=30 min./95%)		N/A		N/A	100.00 %	Yes
Rural							
Priorities 1 & 2	(<=20 min./95%)	100.00 %	Yes	100.00 %	Yes	100.00 %	Yes
Priority 5	(<=30 min./95%)		N/A		N/A		N/A

Sanger Fire

		October		November		December	
		Perc.	Complied	Perc.	Complied	Perc.	Complied
Metro							
Priorities 1 & 2	(<=10 min./95%)	100.00 %	Yes	90.64 %	No	100.00 %	Yes
Priority 5	(<=30 min./95%)	100.00 %	Yes		N/A	100.00 %	Yes
Rural							
Priorities 1 & 2	(<=20 min./95%)		N/A		N/A		N/A
Priority 5	(<=30 min./95%)		N/A		N/A		N/A
Wilderness							
Priorities 1 & 2	(<=60 min./95%)		N/A		N/A		N/A
Rural							
Priorities 1 & 2	(<=20 min./95%)	100.00 %	Yes	96.42 %	Yes	100.00 %	Yes
Priority 5	(<=30 min./95%)		N/A		N/A		N/A

**Non-Exclusive Ambulance Provider
Performance**
October 2023, November 2023 and December 2023

Continued from previous page

Selma Fire

		October		November		December	
		Perc.	Complied	Perc.	Complied	Perc.	Complied
Priorities 1 & 2	(<=10 min./95%)	100.00 %	Metro Yes	99.09 %	Yes	100.00 %	Yes
Priorities 1 & 2	(<=20 min./95%)	100.00 %	Rural Yes	98.86 %	Yes	100.00 %	Yes

Sequoia Safety Council

		October		November		December	
		Perc.	Complied	Perc.	Complied	Perc.	Complied
Metro							
Priority 1	(<=10 min./95%)	100.00 %	Yes	100.00 %	Yes	100.00 %	Yes
Priority 2	(<=10 min./95%)	100.00 %	Yes	100.00 %	Yes	100.00 %	Yes
Priorities 1 & 2	(<=10 min./95%)	100.00 %	Yes	100.00 %	Yes	100.00 %	Yes
Priority 3	(<=20 min./95%)	100.00 %	Yes	100.00 %	Yes	100.00 %	Yes
Priority 4	(<=20 min./95%)	100.00 %	Yes	100.00 %	Yes	100.00 %	Yes
Priority 5	(<=30 min./95%)	100.00 %	Yes	100.00 %	Yes	100.00 %	Yes
Rural							
Priority 1	(<=20 min./95%)	100.00 %	Yes	100.00 %	Yes	100.00 %	Yes
Priority 2	(<=20 min./95%)	100.00 %	Yes	100.00 %	Yes	100.00 %	Yes
Priorities 1 & 2	(<=20 min./95%)	100.00 %	Yes	100.00 %	Yes	100.00 %	Yes
Priority 3	(<=30 min./95%)	100.00 %	Yes	100.00 %	Yes	100.00 %	Yes
Priority 5	(<=30 min./95%)		N/A	100.00 %	Yes		N/A
Wilderness							
Priority 1	(<=60 min./95%)	100.00 %	Yes	100.00 %	Yes	100.00 %	Yes
Priority 2	(<=60 min./95%)	93.75 %	No	100.00 %	Yes	100.00 %	Yes
Priorities 1 & 2	(<=60 min./95%)	97.50 %	Yes	100.00 %	Yes	100.00 %	Yes
Priority 3	(<=90 min./95%)	100.00 %	Yes	100.00 %	Yes	100.00 %	Yes
Rural I Zones							
Priority 1	(<=20 min./95%)	100.00 %	Yes	100.00 %	Yes	100.00 %	Yes
Priority 2	(<=20 min./95%)	100.00 %	Yes	100.00 %	Yes	100.00 %	Yes
Priorities 1 & 2	(<=20 min./95%)	100.00 %	Yes	100.00 %	Yes	100.00 %	Yes
Priority 3	(<=30 min./95%)	100.00 %	Yes	100.00 %	Yes	100.00 %	Yes
Wilderness I Zones							
Priority 1	(<=60 min./95%)	100.00 %	Yes	100.00 %	Yes	100.00 %	Yes
Priority 2	(<=60 min./95%)	100.00 %	Yes	100.00 %	Yes	100.00 %	Yes
Priorities 1 & 2	(<=60 min./95%)	100.00 %	Yes	100.00 %	Yes	100.00 %	Yes
Priority 3	(<=90 min./95%)	100.00 %	Yes		N/A	100.00 %	Yes

**Exclusive Ambulance Provider American Ambulance
Contract Compliance
October 2023, November 2023 and December 2023**

American Ambulance - Fresno

		October		November		December	
		Perc	Complied	Perc	Complied	Perc	Complied
Metro							
Priorities 1 & 2	(<=9 min./90%)	96.06 %	Yes	96.49 %	Yes	96.33 %	Yes
Priority 3	(<=20 min./90%)	98.59 %	Yes	98.89 %	Yes	99.29 %	Yes
Priority 4	(<=20 min./90%)	100.00 %	Yes	100.00 %	Yes	100.00 %	Yes
Priority 5	(<=30 min./90%)	99.82 %	Yes	100.00 %	Yes	100.00 %	Yes
Clovis Metro							
Priorities 1 & 2	(<=9 min./90%)	97.89 %	Yes	98.75 %	Yes	98.29 %	Yes
Priority 3	(<=20 min./90%)	100.00 %	Yes	98.79 %	Yes	99.24 %	Yes
Kerman Metro							
Priorities 1 & 2	(<=9 min./90%)	98.70 %	Yes	98.50 %	Yes	100.00 %	Yes
Priority 3	(<=20 min./90%)	100.00 %	Yes	100.00 %	Yes	100.00 %	Yes
Suburban							
Priorities 1 & 2	(<=12 min./90%)	97.33 %	Yes	98.42 %	Yes	97.01 %	Yes
Priority 3	(<=25 min./90%)	98.09 %	Yes	100.00 %	Yes	98.36 %	Yes
Rural							
Priorities 1 & 2	(<=20 min./90%)	(Quarterly Measurement)				97.03 %	Yes
Priority 3	(<=30 min./90%)	98.17 %	Yes	97.83 %	Yes	99.20 %	Yes
Priority 5	(<=30 min./90%)	(Semiannually Measurement)				100.00 %	N/A
Wilderness							
Priorities 1 & 2	(<=45 min./90%)	(Quarterly Measurement)				100.00 %	Yes
Priority 3	(<=60 min./90%)	(Quarterly Measurement)				100.00 %	Yes

Public Information and Education Report

	Min. Requirement	October	November	December	YTD
Public CPR Courses - Metro	(24 Courses/Year)	22	3	1	41
Public CPR Courses - Rural	(12 Course/Year)	0	0	0	18
ACLS Course	(1 Course/Year)	2	2	2	26
ALS Continuing Education	(24 Hours/Year)	8	22	11	186
BLS Continuing Education	(12 Hours/year)	15	29	21	254
EMS Dispatcher Continuing Education	(12 Hours/year)	0	0	7	28
SEMS & ICS Education	(1 Course/year)	0	0	0	3

Liquidated Damages Report

	October	November	December	YTD
Late Responses	\$2,480.00	\$1,645.00	\$1,530.00	\$35,495.00
Excessive Delay	\$500.00	\$1,000.00	\$2,000.00	\$23,500.00
	\$2,980.00	\$2,645.00	\$3,530.00	\$58,995.00

Exclusive Ambulance Provider American Ambulance Equality of Service by Zone

October 2023

Zone	Priority 1 and 2 Responses					Priority 3 Responses				
	Requests	Arrivals	Late	Transports	Compliance	Requests	Arrivals	Late	Transports	Compliance
NW Metro	1720	1614	67	1076	95.84%	1542	1470	38	1104	97.41%
NE Metro	560	535	15	388	97.19%	521	499	5	387	98.99%
SW Metro	1575	1488	54	1057	96.37%	1408	1349	9	1068	99.33%
SE Metro	1199	1135	52	851	95.41%	1159	1102	10	866	99.09%
Wilderness	661	617	13	455	97.89%	650	621	0	493	100.00%
Wilderness	77	77	1	49	98.70%	87	84	0	57	100.00%
East	72	69	1	52	98.55%	59	57	1	38	98.24%
West	84	81	3	67	96.29%	49	48	1	42	97.91%
Western	226	203	7	151	96.55%	178	169	4	102	97.63%
Eastern	52	44	3	34	93.18%	27	26	0	13	100.00%
Southern	89	81	2	55	97.53%	63	61	0	50	100.00%
Wilderness	24	20	0	14	100.00%	15	15	0	10	100.00%

November 2023

Zone	Priority 1 and 2 Responses					Priority 3 Responses				
	Requests	Arrivals	Late	Transports	Compliance	Requests	Arrivals	Late	Transports	Compliance
NW Metro	1801	1698	58	1206	96.58%	1602	1537	30	1109	98.04%
NE Metro	599	560	16	410	97.14%	507	493	2	381	99.59%
SW Metro	1573	1469	44	1053	97.00%	1461	1418	7	1075	99.50%
SE Metro	1185	1120	52	784	95.35%	1036	994	10	764	98.99%
Wilderness	695	641	8	488	98.75%	686	665	8	516	98.79%
Wilderness	72	67	1	46	98.50%	81	78	0	55	100.00%
East	63	58	0	47	100.00%	53	53	0	41	100.00%
West	73	69	2	53	97.10%	60	59	0	49	100.00%
Western	229	203	3	143	98.52%	179	172	1	116	99.41%
Eastern	69	59	4	36	93.22%	31	31	4	21	87.09%
Southern	70	65	1	40	98.46%	63	61	0	42	100.00%
Wilderness	21	19	0	14	100.00%	3	3	0	2	100.00%

Exclusive Ambulance Provider American Ambulance Equality of Service by Zone

December 2023

Zone	Priority 1 and 2 Responses					Priority 3 Responses				
	Requests	Arrivals	Late	Transports	Compliance	Requests	Arrivals	Late	Transports	Compliance
NW Metro	1953	1829	67	1225	96.33%	1565	1500	19	1019	98.73%
NE Metro	618	578	9	423	98.44%	523	512	2	368	99.60%
SW Metro	1691	1587	41	1164	97.41%	1477	1423	6	1071	99.57%
SE Metro	1430	1352	79	975	94.15%	1154	1110	5	797	99.54%
Wilderness	733	703	12	541	98.29%	683	658	5	476	99.24%
Wilderness	69	65	0	39	100.00%	74	73	0	38	100.00%
East	70	63	1	43	98.41%	52	49	1	39	97.95%
West	79	71	3	52	95.77%	73	73	1	54	98.63%
Western	223	208	6	124	97.11%	162	158	1	87	99.36%
Eastern	57	50	1	37	98.00%	20	19	1	16	94.73%
Southern	72	64	1	42	98.43%	68	66	0	48	100.00%
Wilderness	16	14	0	7	100.00%	8	8	0	6	100.00%

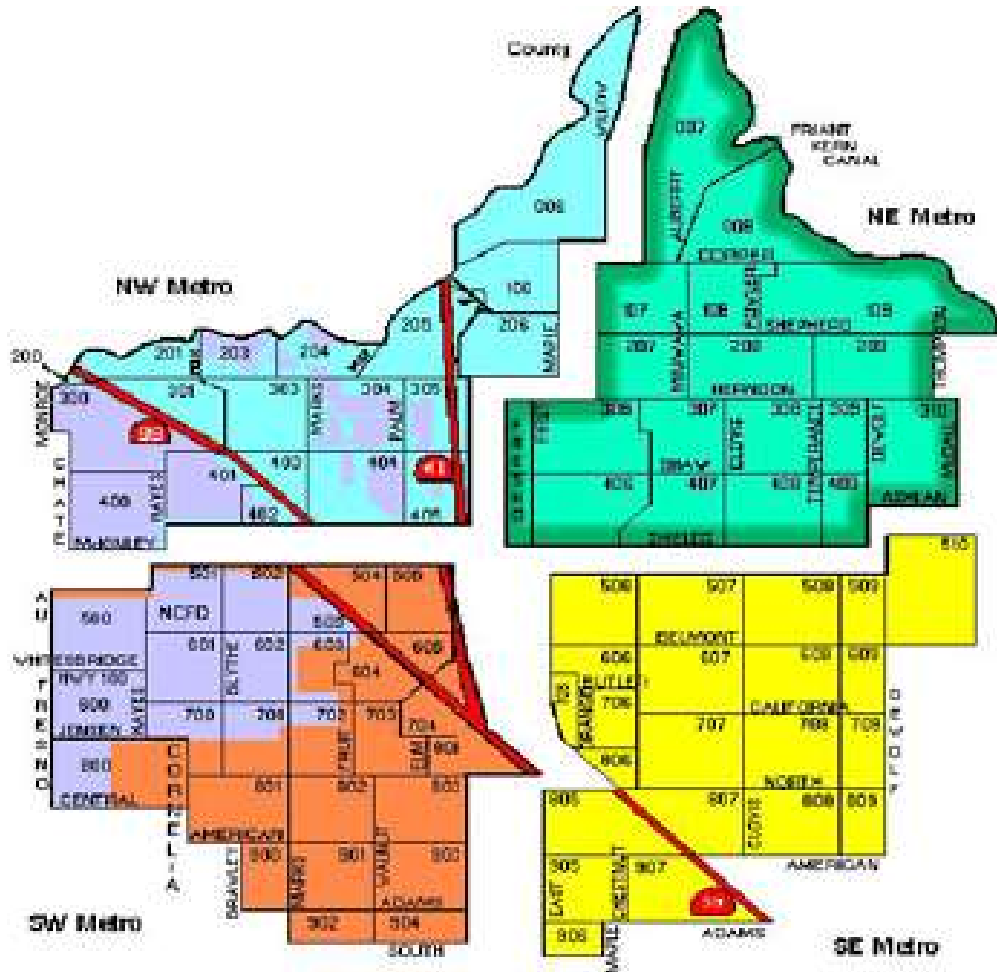

Fresno County Ambulance Zone Map

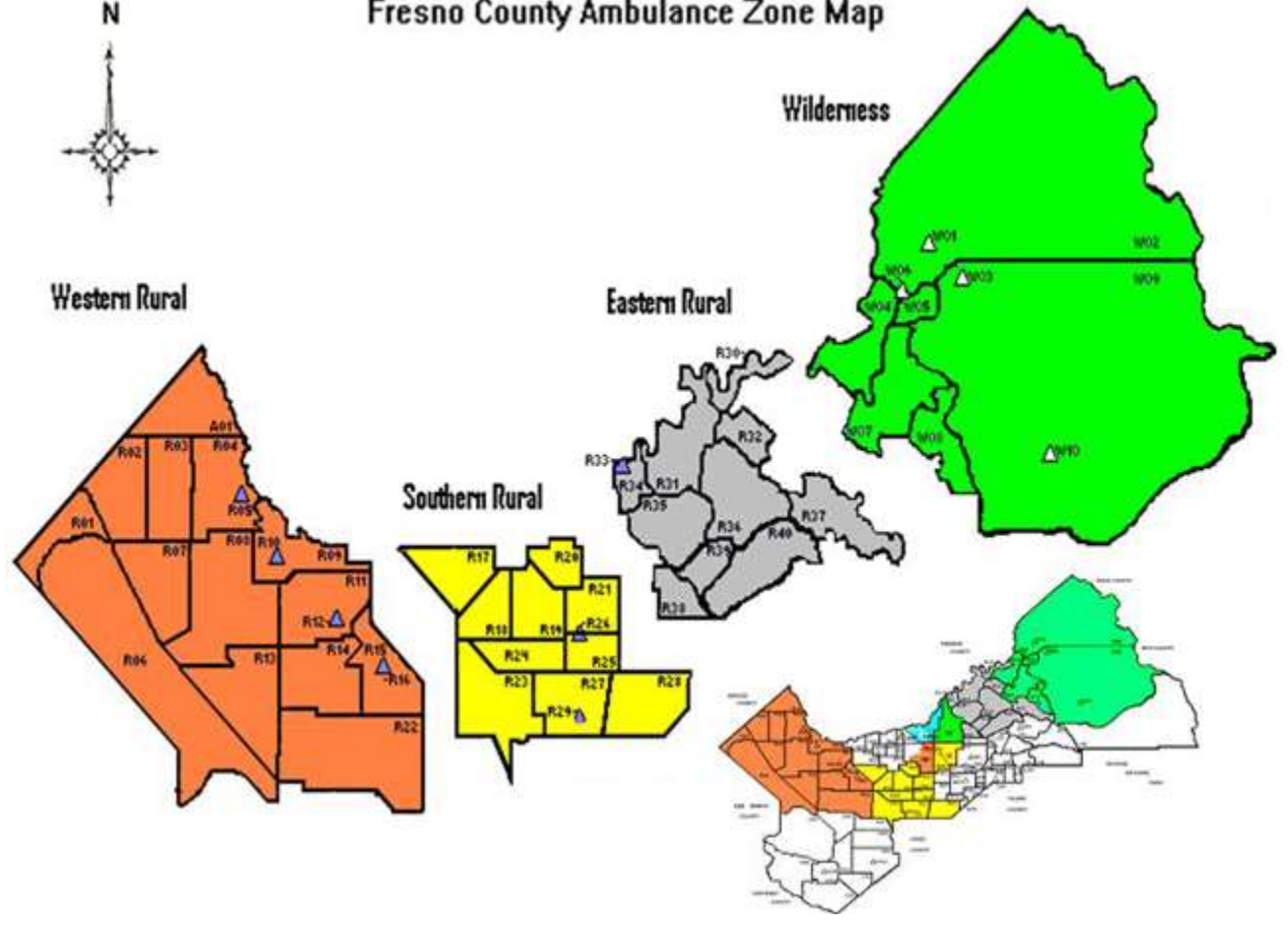

Exclusive Ambulance Provider American Ambulance Late Calls by Zone October 2023

Metro

NW

EMS #	Pri. #	Resp. Time	Min. Late	Non-Appeal Reason	Appeal Reason	Excessive Delay \$	Liquidated Damages
1 202310040041	2	00:16:12	5	Delay-Closer Unit			\$50.00
2 202310070317	3	00:30:00	5	Delay-Higher Priority, \$\$\$ Adjust	Adjusted		\$50.00
3 202310100450	3	00:31:58	7	Delay-Distance			\$70.00

NW Compliance after appeals: **Priority 1 & 2** 95.84 % **Priority 3** 97.41 %

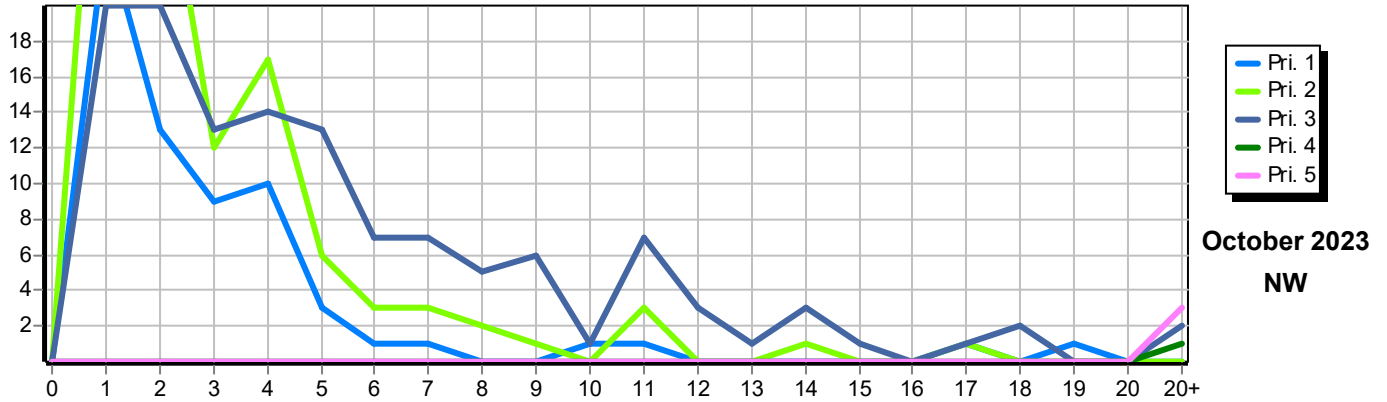

NE

EMS #	Pri. #	Resp. Time	Min. Late	Non-Appeal Reason	Appeal Reason	Excessive Delay \$	Liquidated Damages
1 202310080092	1	00:16:28	5	Delay-Low Levels			\$50.00

NE Compliance after appeals: **Priority 1 & 2** 97.19 % **Priority 3** 98.99 %

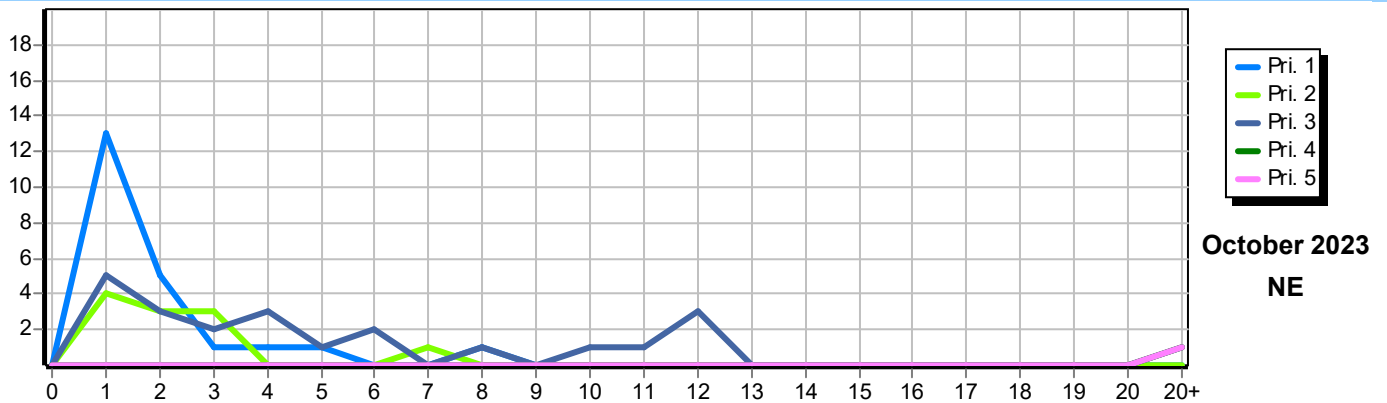

SW

EMS #	Pri. #	Resp. Time	Min. Late	Non-Appeal Reason	Appeal Reason	Excessive Delay \$	Liquidated Damages
1 202310200389	1	00:17:51	6	Delay-Closer Unit			\$60.00

SW Compliance after appeals: **Priority 1 & 2** 96.37 % **Priority 3** 99.33 %

Exclusive Ambulance Provider American Ambulance Late Calls by Zone October 2023

Continued from previous page

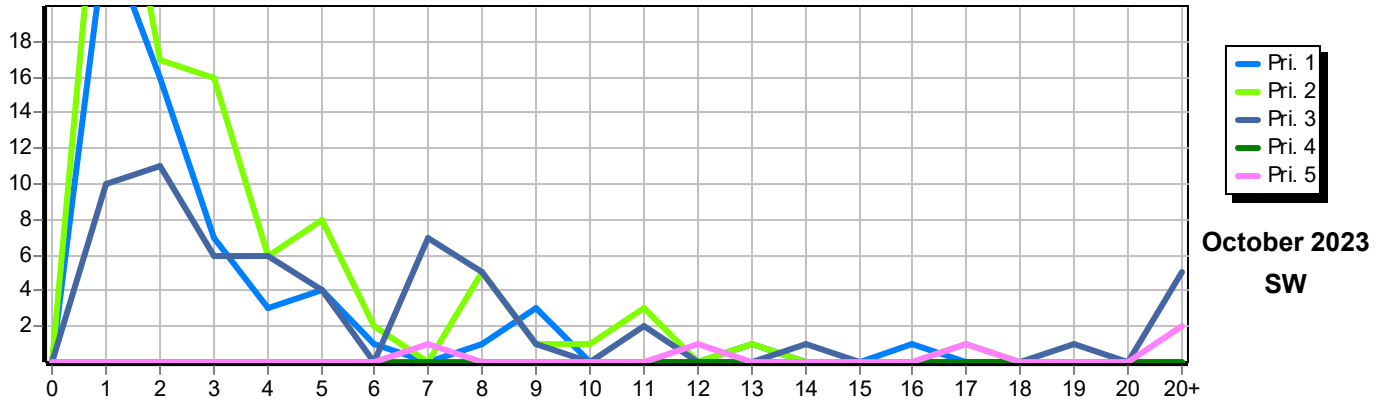

SE

EMS #	Pri. #	Resp. Time	Min. Late	Non-Appeal Reason	Appeal Reason	Excessive Delay \$	Liquidated Damages
1 202310150356	2	00:18:24	7	Delay-Closer Unit		\$500	\$70.00

SE Compliance after appeals: **Priority 1 & 2** 95.41 % **Priority 3** 99.09 %

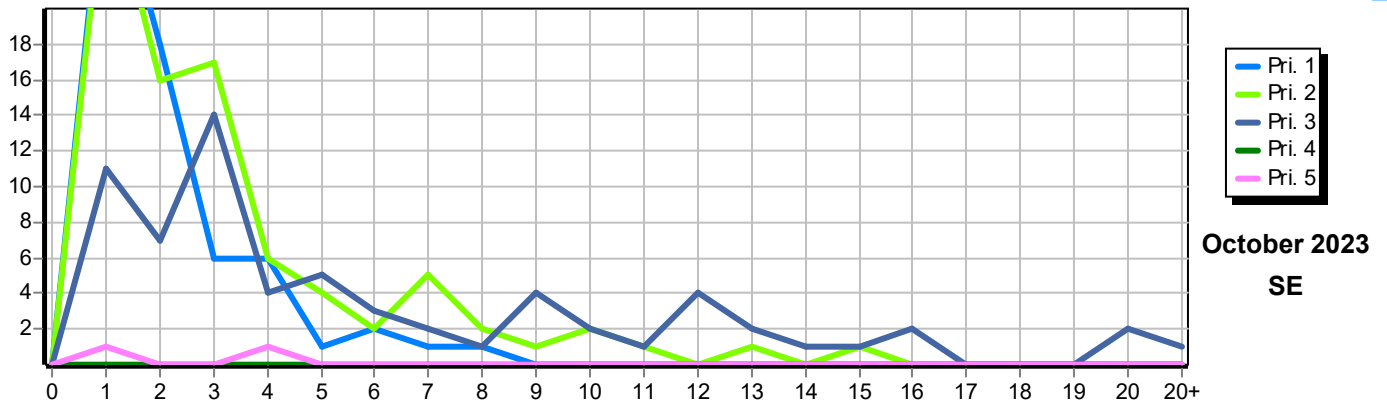

Rural

Western

EMS #	Pri. #	Resp. Time	Min. Late	Non-Appeal Reason	Appeal Reason	Excessive Delay \$	Liquidated Damages
1 202310280538	1	00:39:13	15	Crew-Chute Time > 2 Minutes			\$150.00
2 202310230124	2	00:32:25	8		Adjusted		\$80.00
3 202310010134	3	00:51:55	17		Adjusted		\$170.00
4 202310070394	3	00:39:20	5	Crew-Chute Time > 2 Minutes			\$50.00

Western Compliance after appeals: **Priority 1 & 2** 96.55 % **Priority 3** 97.63 %

Exclusive Ambulance Provider American Ambulance Late Calls by Zone October 2023

Continued from previous page

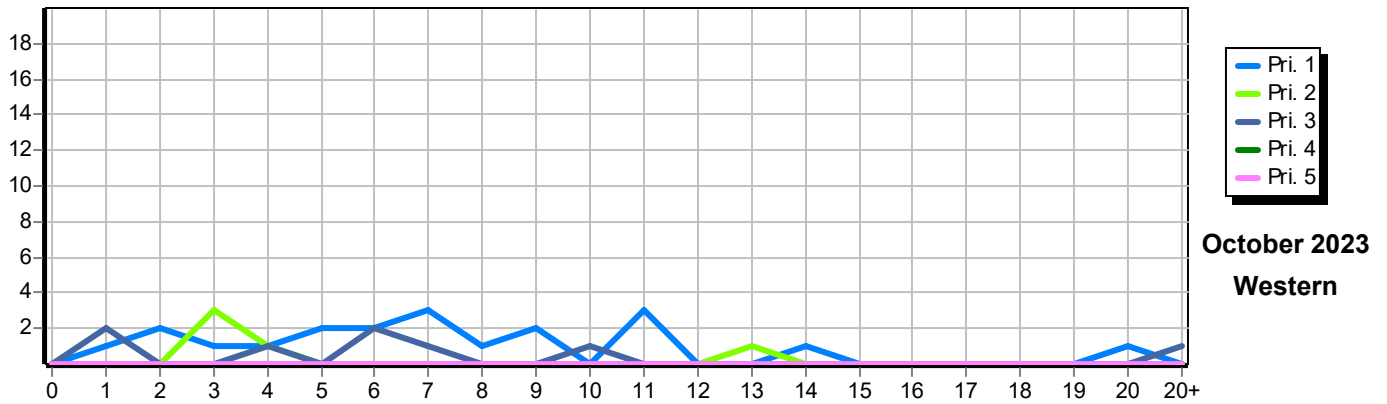

**October 2023
Western**

Southern

EMS #	Pri. #	Resp. Time	Min. Late	Non-Appeal Reason	Appeal Reason	Excessive Delay \$	Liquidated Damages
1 202310110172	1	00:31:20	7	Crew-Chute Time > 2 Minutes			\$70.00

Southern Compliance after appeals: **Priority 1 & 2 97.53 %** **Priority 3 100.00 %**

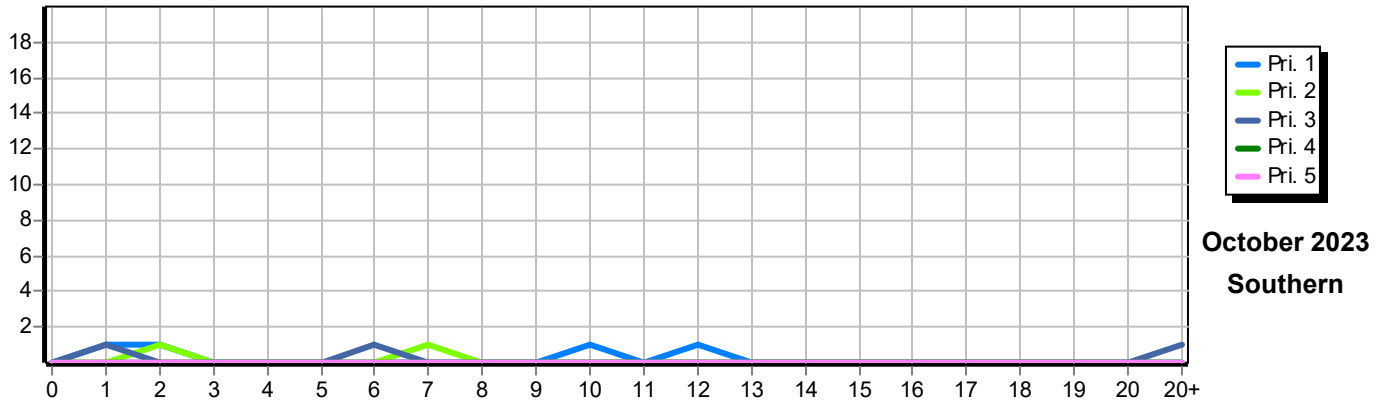

**October 2023
Southern**

Exclusive Ambulance Provider American Ambulance Late Calls by Zone November 2023

Metro

NW

EMS #	Pri. #	Resp. Time	Min. Late	Non-Appeal Reason	Appeal Reason	Excessive Delay \$	Liquidated Damages
1 202311160095	2	00:17:20	6	Crew-Chute Time > 2 Minutes			\$60.00
2 202311040088	3	00:36:38	12	Delay-Low Levels			\$120.00
3 202311170706	3	00:31:27	7	Delay-Traffic			\$70.00

NW Compliance after appeals: **Priority 1 & 2** 96.58 % **Priority 3** 98.04 %

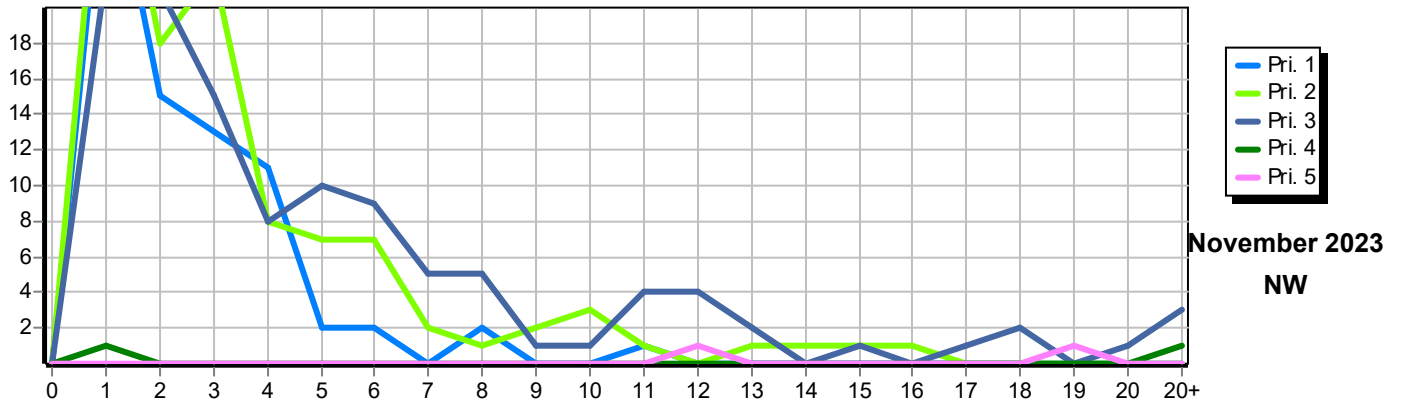

NE

EMS #	Pri. #	Resp. Time	Min. Late	Non-Appeal Reason	Appeal Reason	Excessive Delay \$	Liquidated Damages
1 202311050160	2	00:17:06	6	Crew-Inappropriate Route of Trav			\$60.00

NE Compliance after appeals: **Priority 1 & 2** 97.14 % **Priority 3** 99.59 %

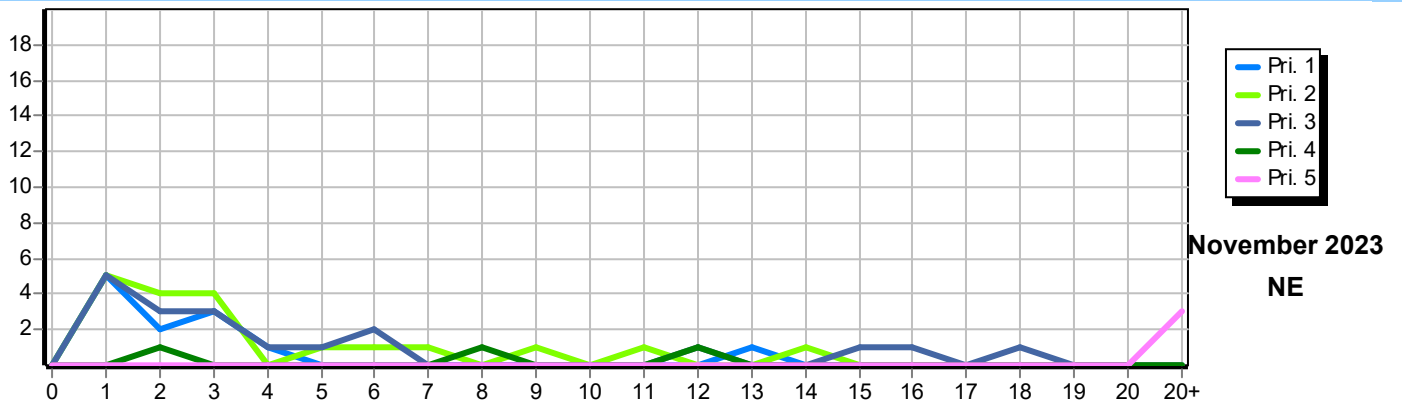

SW

EMS #	Pri. #	Resp. Time	Min. Late	Non-Appeal Reason	Appeal Reason	Excessive Delay \$	Liquidated Damages
1 202311090521	1	00:17:26	6	Delay-Closer Unit			\$60.00
2 202311020235	2	00:17:07	6	Unit-Not Tracking Unable to Verif			\$60.00
3 202311210077	2	00:23:12	12	Delay-Closer Unit		\$500	\$120.00

SW Compliance after appeals: **Priority 1 & 2** 97.00 % **Priority 3** 99.50 %

Exclusive Ambulance Provider American Ambulance Late Calls by Zone November 2023

Continued from previous page

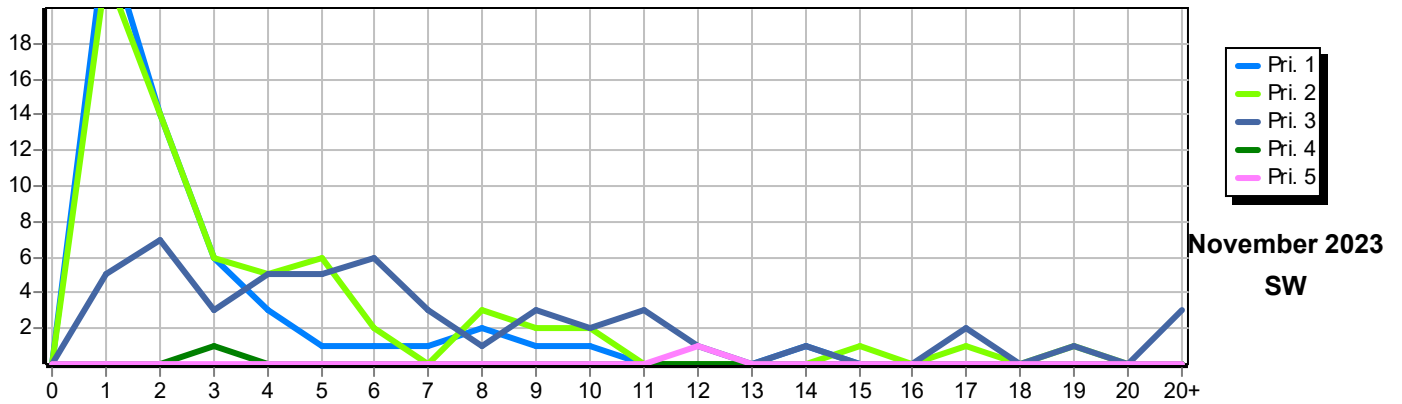

SE

EMS #	Pri. #	Resp. Time	Min. Late	Non-Appeal Reason	Appeal Reason	Excessive Delay \$	Liquidated Damages
1 202311030445	1	00:18:50	7	Unit-Not Tracking	Unable to Verif	\$500	\$70.00

SE Compliance after appeals: **Priority 1 & 2** 95.35 % **Priority 3** 98.99 %

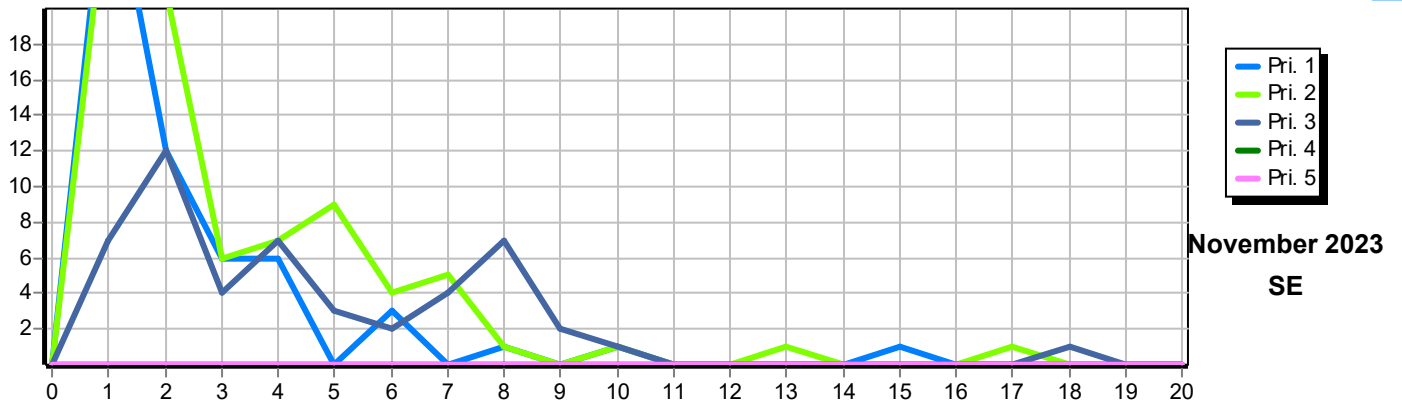

Rural

Western

EMS #	Pri. #	Resp. Time	Min. Late	Non-Appeal Reason	Appeal Reason	Excessive Delay \$	Liquidated Damages
1 202311220276	3	00:46:35	12	Crew-Chute Time > 2 Minutes			\$120.00

Western Compliance after appeals: **Priority 1 & 2** 98.52 % **Priority 3** 99.41 %

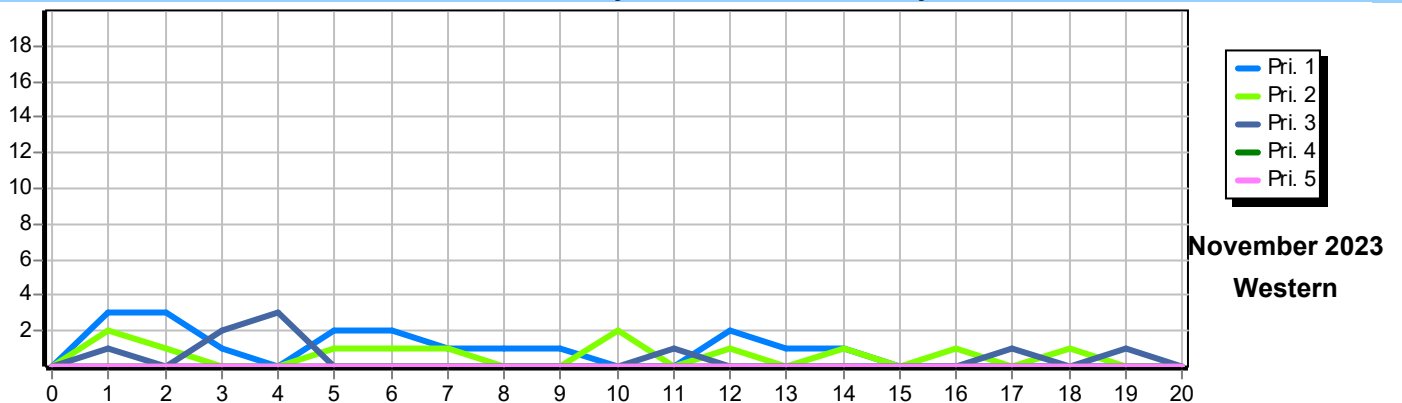

Exclusive Ambulance Provider American Ambulance Late Calls by Zone November 2023

Continued from previous page

Eastern							Excessive Liquidated	
EMS #	Pri. #	Resp. Time	Min. Late	Non-Appeal Reason	Appeal Reason	Delay \$	Damages	
1 202311170212	1	00:34:33	10		Adjusted		\$100.00	
2 202311130557	2	00:31:44	7		Adjusted		\$70.00	
Eastern		Compliance after appeals: Priority 1 & 2 93.22 % Priority 3 87.09 %						

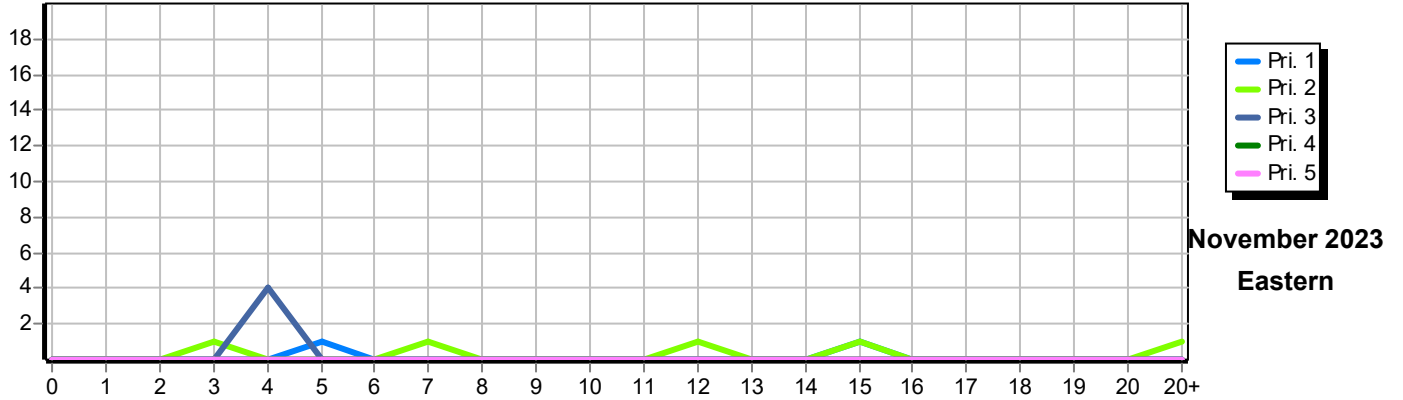

Exclusive Ambulance Provider American Ambulance Late Calls by Zone December 2023

Metro

NW

EMS #	Pri. #	Resp. Time	Min. Late	Non-Appeal Reason	Appeal Reason	Excessive Delay \$	Liquidated Damages
1 202312240596	2	00:16:14	5	Delay-Distance			\$50.00
2 202312190137	3	00:40:52	16	Delay-Closer Unit		\$500	\$160.00

NW Compliance after appeals: **Priority 1 & 2** 96.33 % **Priority 3** 98.73 %

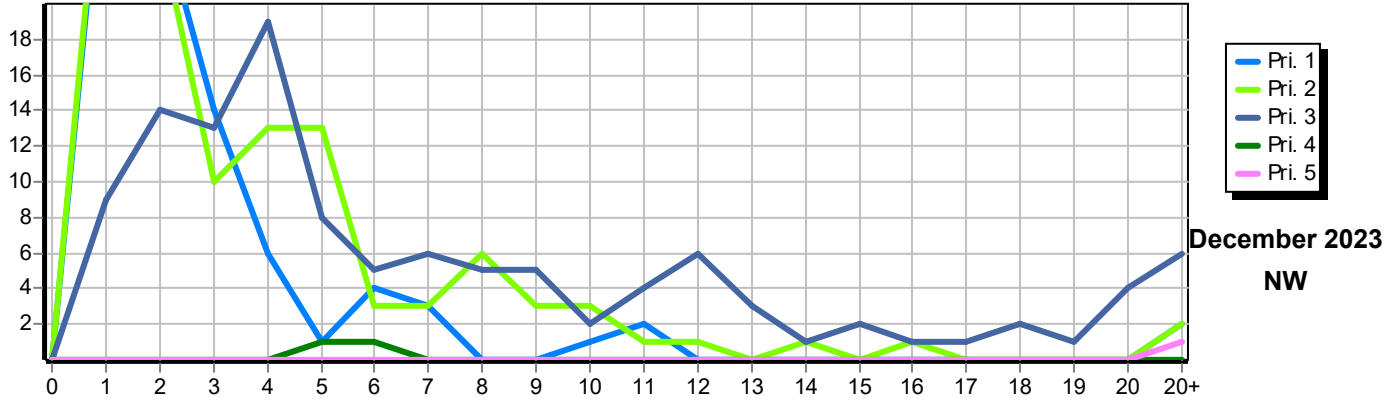

SW

EMS #	Pri. #	Resp. Time	Min. Late	Non-Appeal Reason	Appeal Reason	Excessive Delay \$	Liquidated Damages
1 202312020103	1	00:29:45	18	Delay-Higher Priority, \$\$\$ Adjust	Adjusted	\$500	\$180.00
2 202312230529	3	00:31:55	7	Delay-Traffic			\$70.00

SW Compliance after appeals: **Priority 1 & 2** 97.41 % **Priority 3** 99.57 %

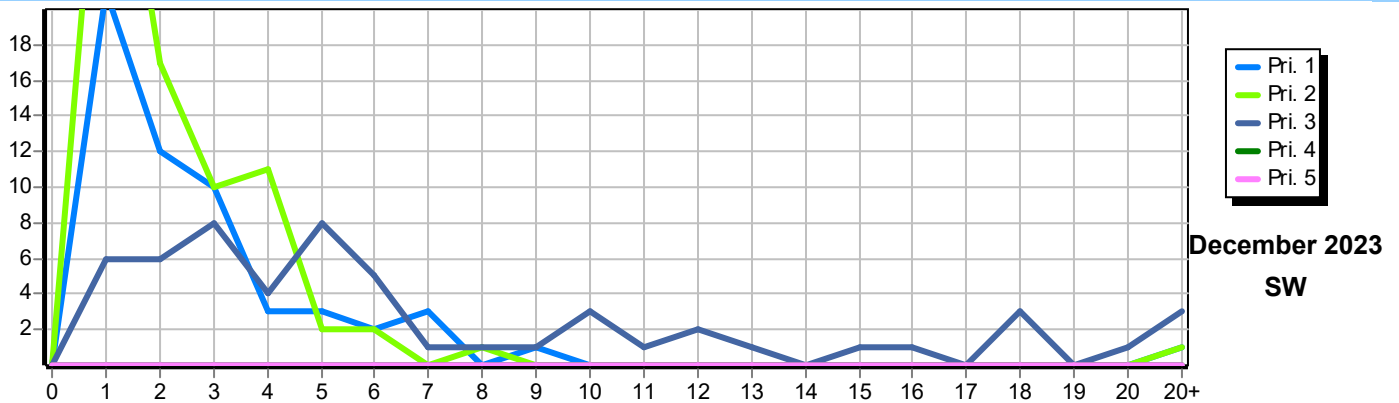

SE

EMS #	Pri. #	Resp. Time	Min. Late	Non-Appeal Reason	Appeal Reason	Excessive Delay \$	Liquidated Damages
1 202312070669	1	00:16:56	5	Crew-Chute Time > 2 Minutes			\$50.00
2 202312150535	1	00:19:00	7	Not Late-Higher Priority	Adjusted	\$500	\$70.00
3 202312250370	1	00:23:12	12	Crew-Difficulty Locating		\$500	\$120.00

SE Compliance after appeals: **Priority 1 & 2** 94.15 % **Priority 3** 99.54 %

Exclusive Ambulance Provider American Ambulance Late Calls by Zone December 2023

Continued from previous page

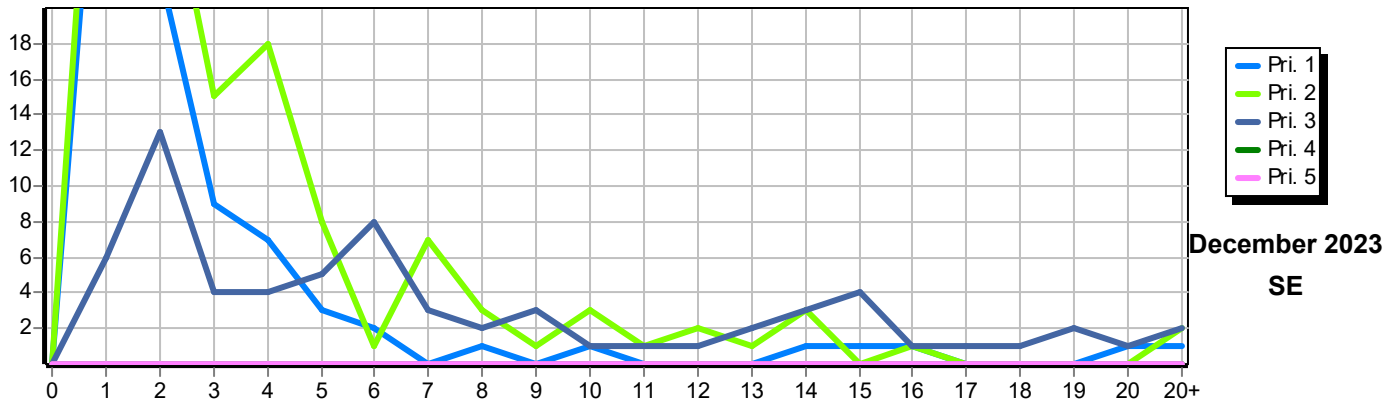

Clovis Metro

Wilderness

EMS #	Pri. #	Resp. Time	Min. Late	Non-Appeal Reason	Appeal Reason	Excessive Delay \$	Liquidated Damages
1 202312220519	3	00:33:37	9	Delay-Higher Priority, \$\$\$	Adjust Adjusted		\$90.00

Wilderness Compliance after appeals: **Priority 1 & 2** 98.29 % **Priority 3** 99.24 %

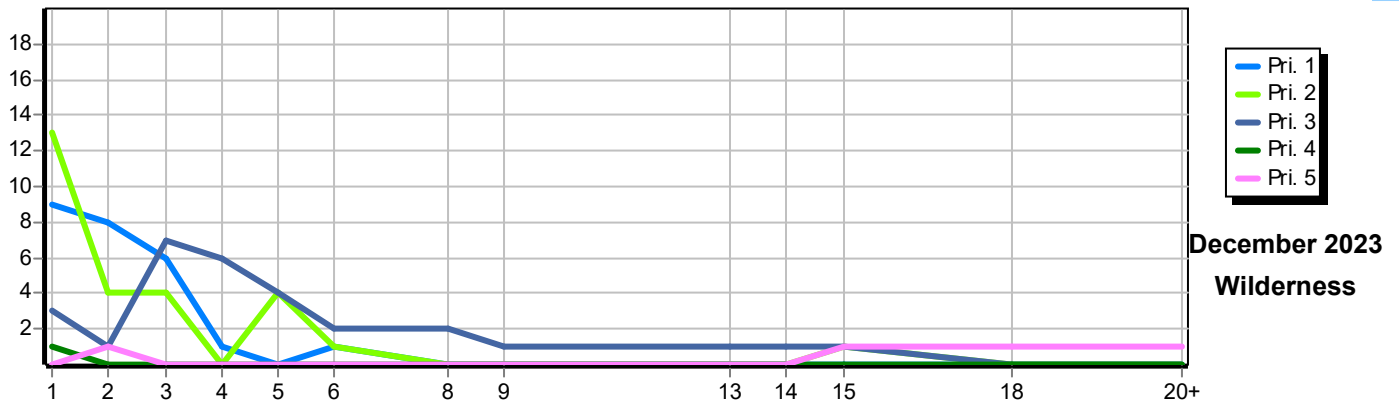

Rural

Western

EMS #	Pri. #	Resp. Time	Min. Late	Non-Appeal Reason	Appeal Reason	Excessive Delay \$	Liquidated Damages
1 202312030369	1	00:29:11	5	Crew-Chute Time > 2 Minutes			\$50.00
2 202312070768	1	00:29:15	5	Crew-Chute Time > 2 Minutes			\$50.00
3 202312250420	2	00:32:07	8	Crew-Chute Time > 2 Minutes			\$80.00

Western Compliance after appeals: **Priority 1 & 2** 97.11 % **Priority 3** 99.36 %

Exclusive Ambulance Provider American Ambulance Late Calls by Zone December 2023

Continued from previous page

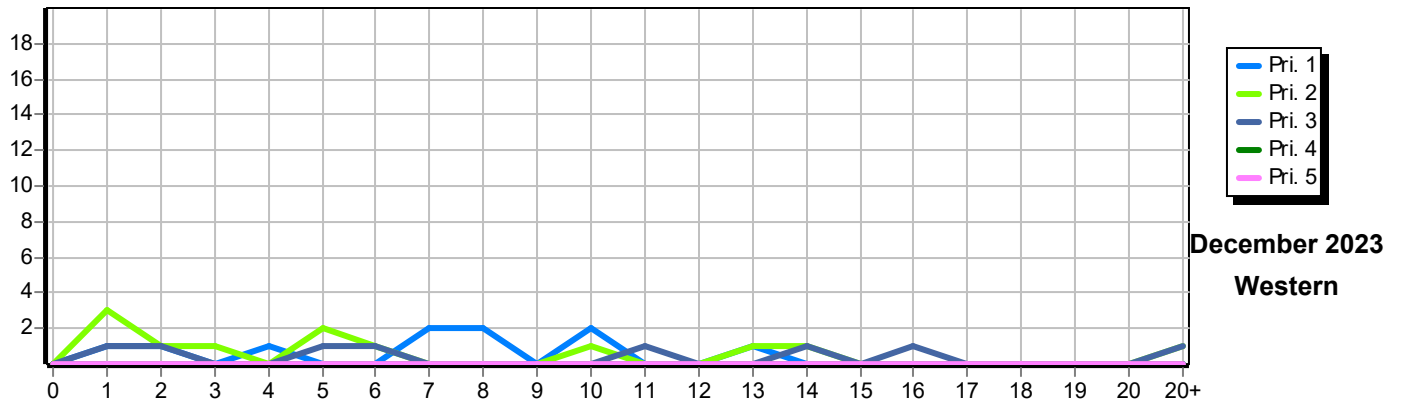

**Exclusive Ambulance Provider Sequoia Ambulance
Contract Compliance
October 2023, November 2023 and December 2023**

Sequoia Safety Council

		October		November		December	
		Perc	Complied	Perc	Complied	Perc	Complied
Metro							
Priority 1	(<=10 min./95%)	100.00 %	Yes	100.00 %	Yes	100.00 %	Yes
Priority 2	(<=10 min./95%)	100.00 %	Yes	100.00 %	Yes	100.00 %	Yes
Priorities 1 & 2	(<=10 min./95%)	100.00 %	Yes	100.00 %	Yes	100.00 %	Yes
Priority 3	(<=20 min./95%)	100.00 %	Yes	100.00 %	Yes	100.00 %	Yes
Priority 4	(<=20 min./95%)	100.00 %	Yes	100.00 %	Yes	100.00 %	Yes
Priority 5	(<=30 min./95%)	100.00 %	Yes	100.00 %	Yes	100.00 %	Yes
Rural							
Priority 1	(<=20 min./95%)	100.00 %	Yes	100.00 %	Yes	100.00 %	Yes
Priority 2	(<=20 min./95%)	100.00 %	Yes	100.00 %	Yes	100.00 %	Yes
Priorities 1 & 2	(<=20 min./95%)	100.00 %	Yes	100.00 %	Yes	100.00 %	Yes
Priority 3	(<=30 min./95%)	100.00 %	Yes	100.00 %	Yes	100.00 %	Yes
Priority 5	(<=30 min./95%)		N/A	100.00 %	Yes		N/A
Wilderness							
Priority 1	(<=60 min./95%)	100.00 %	Yes	100.00 %	Yes	100.00 %	Yes
Priority 2	(<=60 min./95%)	93.75 %	No	100.00 %	Yes	100.00 %	Yes
Priorities 1 & 2	(<=60 min./95%)	97.50 %	Yes	100.00 %	Yes	100.00 %	Yes
Priority 3	(<=90 min./95%)	100.00 %	Yes	100.00 %	Yes	100.00 %	Yes
Rural I Zones							
Priority 1	(<=20 min./95%)	100.00 %	Yes	100.00 %	Yes	100.00 %	Yes
Priority 2	(<=20 min./95%)	100.00 %	Yes	100.00 %	Yes	100.00 %	Yes
Priorities 1 & 2	(<=20 min./95%)	100.00 %	Yes	100.00 %	Yes	100.00 %	Yes
Priority 3	(<=30 min./95%)	100.00 %	Yes	100.00 %	Yes	100.00 %	Yes
Wilderness I Zones							
Priority 1	(<=60 min./95%)	100.00 %	Yes	100.00 %	Yes	100.00 %	Yes
Priority 2	(<=60 min./95%)	100.00 %	Yes	100.00 %	Yes	100.00 %	Yes
Priorities 1 & 2	(<=60 min./95%)	100.00 %	Yes	100.00 %	Yes	100.00 %	Yes
Priority 3	(<=90 min./95%)	100.00 %	Yes		N/A	100.00 %	Yes

Public Information and Education Report

No Public Information and Education Data to report

Exclusive Ambulance Provider Sequoia Ambulance Late Calls by Zone October 2023

Metro

EMS #	Priority	Response Time	Min. Late	Non-Appeal Reason	Appeal Reason	Approved
1 202310040417	1	00:10:29	1		Better Time Request	Yes
2 202310050511	1	00:21:04	12		Crew-Out of Response Area	Yes
3 202310070350	1	00:10:40	1		Crew-Out of Response Area	Yes
4 202310190805	1	00:08:13	0		Not Late-See Narrative	Yes
Crew on scene of call at 2323 via GPS. Locked gate at property						
5 202310270714	1	00:23:25	14		Crew-Out of Response Area	Yes
6 202310290328	1	00:05:55	0		Not Late-See Narrative	Yes
Crew @ scene 1356 hrs via GPS						
7 202310300340	1	00:14:34	5		Not Late-Mutual Aid	Yes
8 202310010478	2	00:10:56	1		Better Time Request	Yes
9 202310050115	2	00:19:15	10		Crew-Out of Response Area	Yes
10 202310050397	2	00:26:40	17		Not Late-Mutual Aid	Yes
11 202310080537	2	00:04:53	0		Not Late-See Narrative	Yes
Crew arrived on scene within the allowed 10 minute chute time.						
12 202310090155	2	00:23:33	14		Crew-Out of Response Area	Yes
13 202310090495	2	00:13:27	4		Crew-Out of Response Area	Yes
14 202310100150	2	00:18:49	9		Not Late-See Narrative	Yes
310 was assigned call after coming up frull service at 0907 hrs and arrived on scene within the 10 minute chute time from time of dispatch						
15 202310120819	2	00:15:31	6	Not Late-Mutual Aid	Not Late-Mutual Aid	Yes
16 202310010455	3	00:20:27	1		Not Late-Mutual Aid	Yes
17 202310050182	3	00:07:19	0		Better Time Request	Yes
18 202310050396	3	00:31:50	12		Better Time Request	Yes
19 202310050514	3	00:20:02	1		Not Late-Mutual Aid	Yes
20 202310090373	3	00:53:18	34		Not Late-Mutual Aid	Yes
21 202310190432	3	00:31:49	12		Not Late-Mutual Aid	Yes
22 202310190554	3	00:25:42	6		Not Late-Mutual Aid	Yes
23 202310270374	3	00:21:00	1	Not Late-Mutual Aid	Not Late-Mutual Aid	Yes
24 202310280582	3	00:20:01	1		Not Late-Mutual Aid	Yes
25 202310300419	3	00:22:37	3		Crew-Out of Response Area	Yes
26 202310120824	4	00:22:31	3		Crew-Out of Response Area	Yes
27 202310130419	4	00:23:22	4		Crew-Out of Response Area	Yes
28 202310210684	4	00:28:09	9		Crew-Out of Response Area	Yes

Exclusive Ambulance Provider Sequoia Ambulance Late Calls by Zone October 2023

Continued from previous page

Metro Compliance after appeals: **Priority 1 & 2** 100.00 % **Priority 3** 100.00 %

Approved **28**
Non Approved **0**

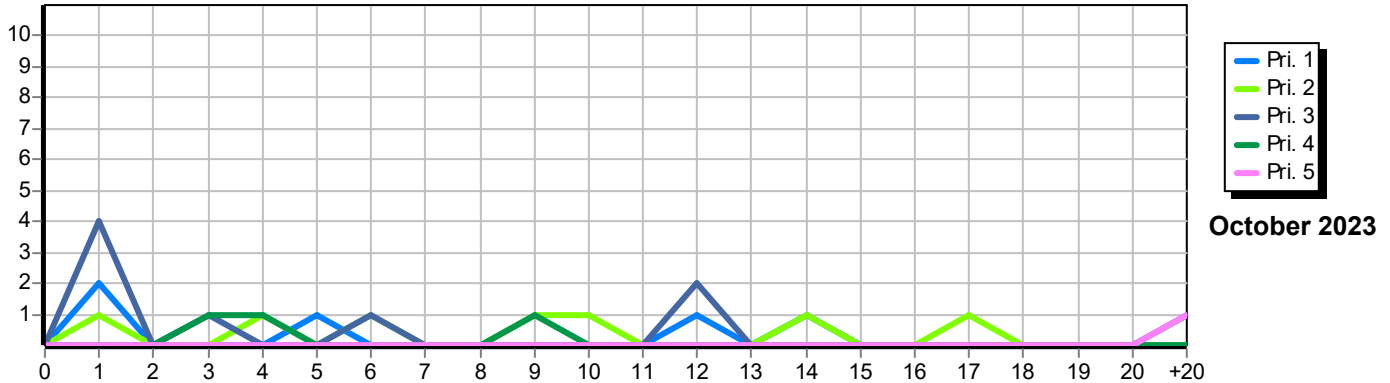

Rural

EMS #	Priority	Response Time	Min. Late	Non-Appeal Reason	Appeal Reason	Approved
1 202310070693	1	00:31:18	12		Not Late-Mutual Aid	Yes
2 202310190610	1	00:24:45	5		Crew-Out of Response Area	Yes
3 202310050401	2	00:34:20	15		Not Late-Mutual Aid	Yes
4 202310070349	2	00:20:47	1	Crew-Out of Response Area	Crew-Out of Response Area	Yes
5 202310050337	3	00:33:37	4		Crew-Out of Response Area	Yes
6 202310050468	3	00:32:53	3		Not Late-Mutual Aid	Yes
7 202310190469	3	00:35:25	6		Not Late-See Narrative	Yes

initial mutual aid from Selma ambulance. Unit 315 RMCT their previous call and became available at 1545 hrs. Crew were alerted to call 1547. Crew were at scene at 1548

Rural Compliance after appeals: **Priority 1 & 2** 100.00 % **Priority 3** 100.00 %

Approved **7**
Non Approved **0**

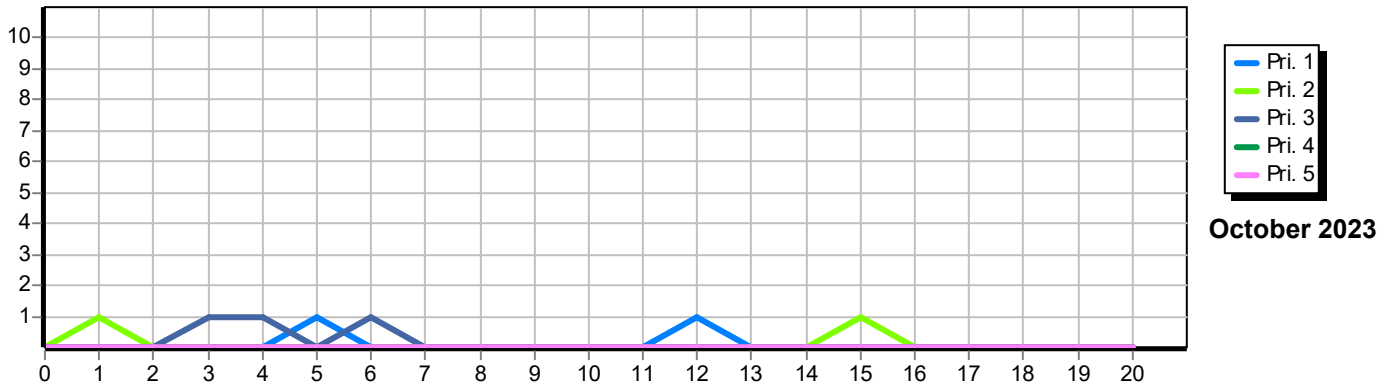

Wilderness

EMS #	Priority	Response Time	Min. Late	Non-Appeal Reason	Appeal Reason	Approved
1 202310210782	1	01:12:45	13		Not Late-Distance Rural/Wildernes:	Yes
2 202310210094	2	01:17:06	18	Crew-Extended Chute Time		No

Exclusive Ambulance Provider Sequoia Ambulance Late Calls by Zone October 2023

Continued from previous page

Wilderness Compliance after appeals: **Priority 1 & 2** 97.50 % **Priority 3** 100.00 %

Approved **1**
Non Approved **0**

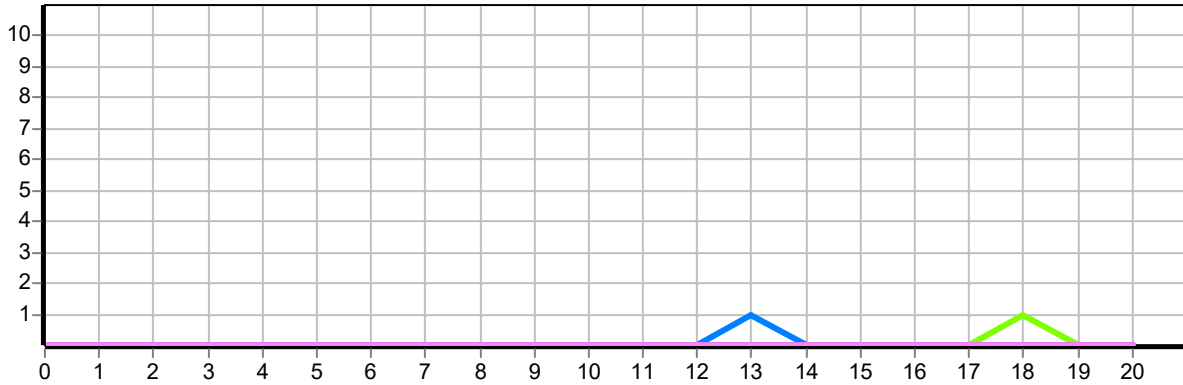

October 2023

Rural I Zones

EMS #	Priority	Response Time	Min. Late	Non-Appeal Reason	Appeal Reason	Approved
1 202310210595	1	00:20:56	1		Crew-Out of Response Area	Yes
2 202310170168	2	00:22:05	3		Crew-Out of Response Area	Yes

Rural I Zones Compliance after appeals: **Priority 1 & 2** 100.00 % **Priority 3** 100.00 %

Approved **2**
Non Approved **0**

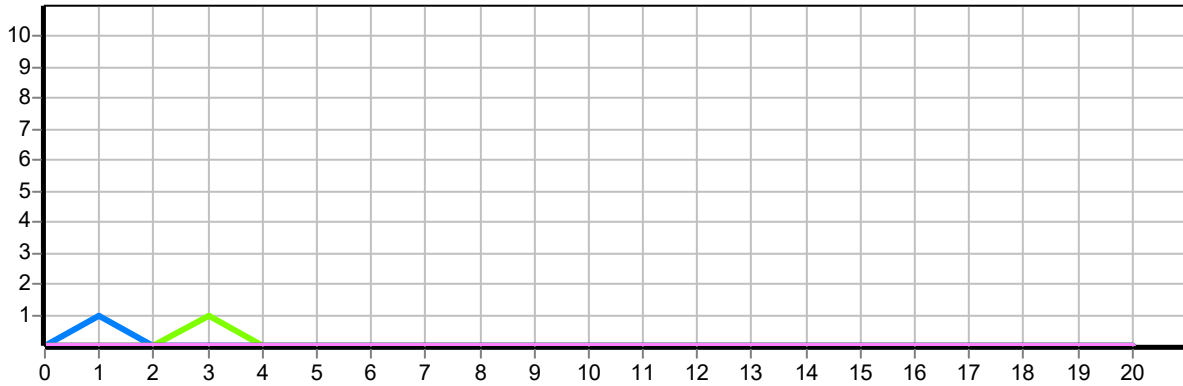

October 2023

Wilderness I Zones

EMS #	Priority	Response Time	Min. Late	Non-Appeal Reason	Appeal Reason	Approved
1						

Exclusive Ambulance Provider Sequoia Ambulance Late Calls by Zone October 2023

Continued from previous page

Wilderness I Zones Compliance after appeals: **Priority 1 & 2** 100.00 % **Priority 3** 100.00 %

Approved **0**
Non Approved **0**

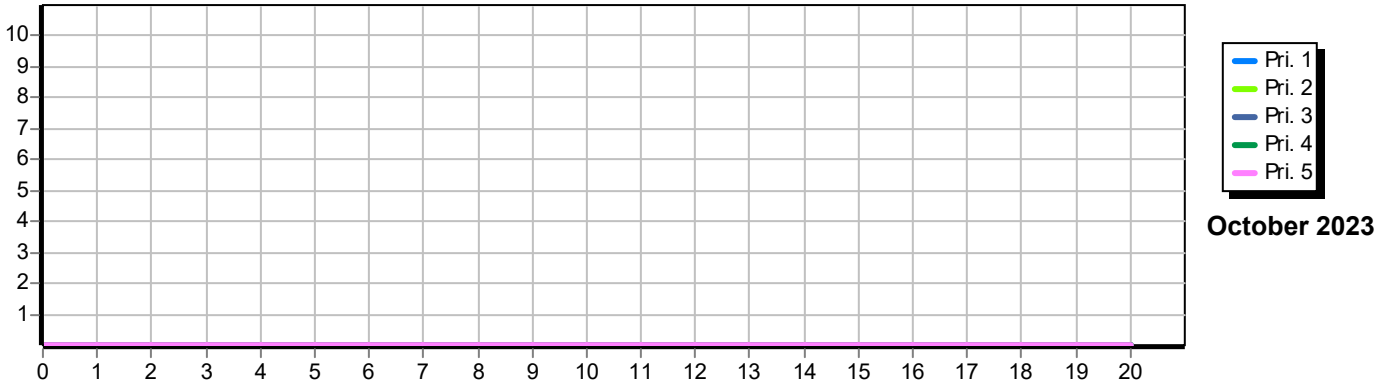

October 2023

Approved **38**
Non Approved **1**

Exclusive Ambulance Provider Sequoia Ambulance Late Calls by Zone November 2023

Metro

EMS #	Priority	Response Time	Min. Late	Non-Appeal Reason	Appeal Reason	Approved
1 202311090466	1	00:13:51	4	Not Late-See Narrative	Not Late-See Narrative	Yes
Unit was in motion at the time the accepted the call via the radio 16:11:37. The unit relayed a traffic delay (current construction zone and the only logical route of travel from their location to scene) starting at 16:14:08 and lasting until clear delay traffic at 16:19:15 (00:05:07 delay). Cute time was met and crew arrived within allowed time after accounting for reported delay.						
2 202311130805	1	00:16:24	7		Not Late-See Narrative	Yes
Crew reports difficulty locating address at 21:02:29 and spend at least 5 minutes attempting to locate the address. Unit first movement logged 1350ft from starting location. Email send with movement documentation.						
3 202311170347	1	00:15:10	6		Crew-Out of Response Area	Yes
4 202311260405	1	00:10:36	1		Crew-Out of Response Area	Yes
5 202311270080	1	00:06:44	0		Better Time Request	Yes
6 202311270098	1	00:16:26	7		Crew-Out of Response Area	Yes
7 202311300407	1	00:12:11	3		Not Late-Mutual Aid	Yes
8 202311150758	2	00:13:11	4		Crew-Out of Response Area	Yes
9 202311170292	2	00:10:13	1		Not Late-Mutual Aid	Yes
10 202311220467	2	00:10:03	1		Not Late-See Narrative	Yes
Unit reported construction delay at 15:43:47 and did not clear delay until 15:50:42.						
11 202311240047	2	00:10:08	1		Better Time Request	Yes
12 202311250071	2	00:11:22	2		Better Time Request	Yes
13 202311270199	2	00:13:22	4		Better Time Request	Yes
14 202311270348	2	00:15:39	6		Not Late-Mutual Aid	Yes
15 202311290546	2	00:22:52	13		Not Late-Mutual Aid	Yes
16 202311290572	3	00:28:07	9		Crew-Out of Response Area	Yes
17 202311170724	4	00:25:16	6		Not Late-Mutual Aid	Yes
18 202311170877	4	00:27:10	8		Not Late-See Narrative	Yes
Crews that were assigned to call kept getting diverted to higher level traffic. SSC unit became available and took the call. The crews response was within the allowed time						
19 202311230562	4	00:21:17	2		Crew-Out of Response Area	Yes

Metro	Compliance after appeals: Priority 1 & 2 100.00 % Priority 3 100.00 %	Approved 19
		Non Approved 0

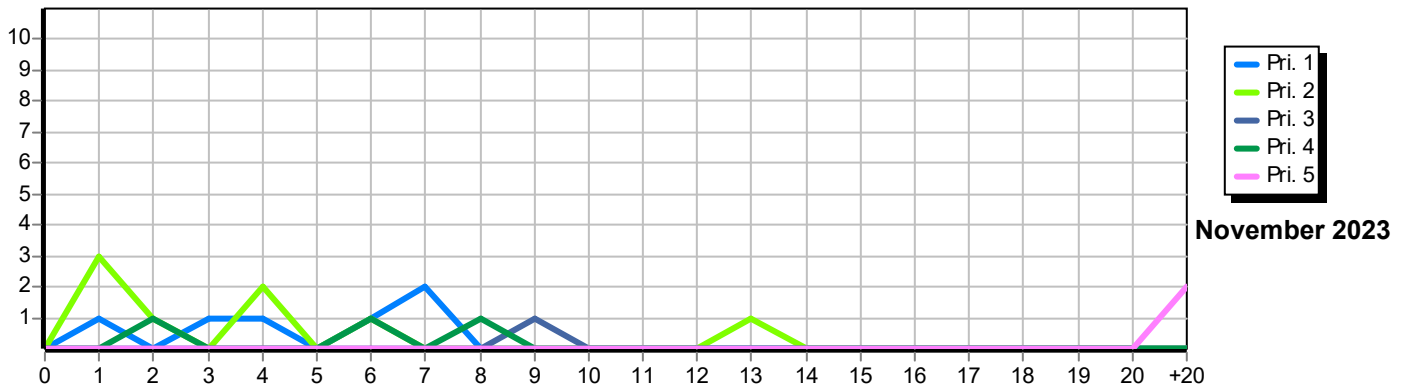

Rural

EMS #	Priority	Response Time	Min. Late	Non-Appeal Reason	Appeal Reason	Approved
1 202311030538	1	00:23:37	4		Crew-Out of Response Area	Yes

Exclusive Ambulance Provider Sequoia Ambulance Late Calls by Zone November 2023

Continued from previous page

EMS #	Priority	Response Time	Min. Late	Non-Appeal Reason	Appeal Reason	Approved
2 202311180761	1	00:28:14	9		Not Late-Mutual Aid	Yes
3 202311170465	2	00:20:25	1		Not Late-Mutual Aid	Yes
4 202311030675	3	00:41:09	12		Crew-Out of Response Area	Yes
5 202311050556	3	00:31:37	2		Crew-Out of Response Area	Yes
6 202311280551	3	00:42:16	13	Crew-Out of Response Area	Crew-Out of Response Area	Yes

Rural	Compliance after appeals: Priority 1 & 2 100.00 % Priority 3 100.00 %	Approved 6	Non Approved 0
--------------	---	-------------------	-----------------------

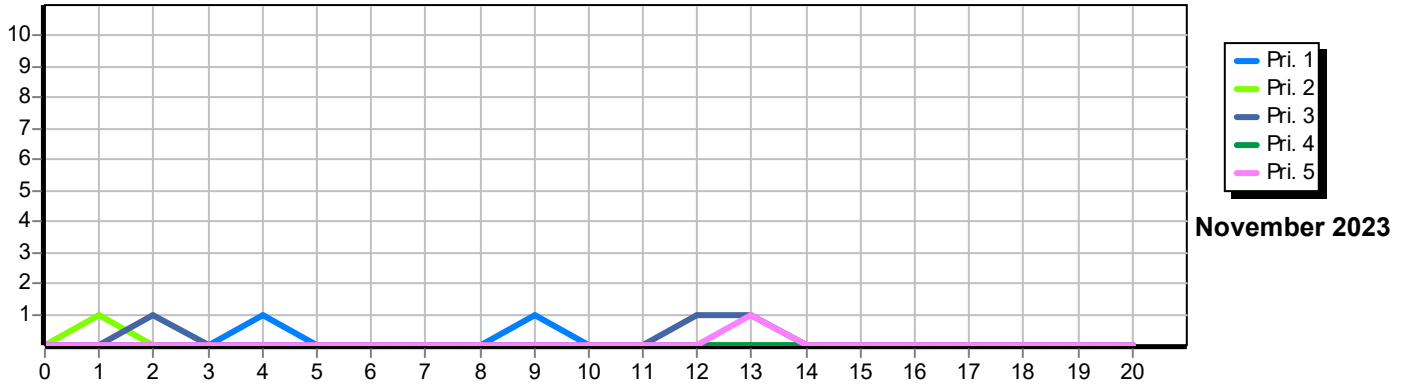

Wilderness

EMS #	Priority	Response Time	Min. Late	Non-Appeal Reason	Appeal Reason	Approved
1 202311200663	1	01:20:00	20		Not Late-Distance Rural/Wildernes:	Yes

Wilderness	Compliance after appeals: Priority 1 & 2 100.00 % Priority 3 100.00 %	Approved 1	Non Approved 0
-------------------	---	-------------------	-----------------------

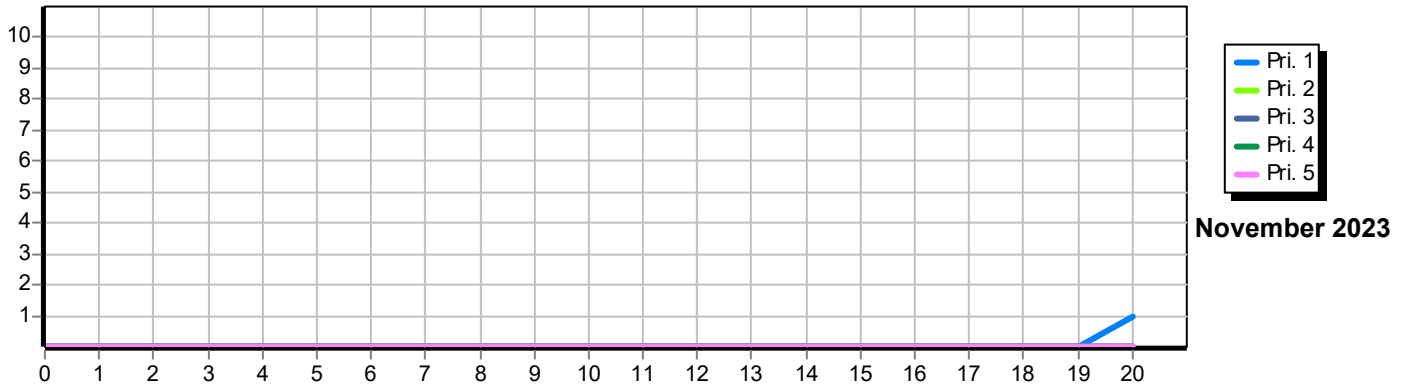

Rural I Zones

EMS #	Priority	Response Time	Min. Late	Non-Appeal Reason	Appeal Reason	Approved
1 202311060342	1	00:27:47	8	Not Late-Mutual Aid	Not Late-Mutual Aid	Yes
2 202311210675	2	00:20:23	1	Crew-Out of Response Area	Crew-Out of Response Area	Yes

Exclusive Ambulance Provider Sequoia Ambulance Late Calls by Zone November 2023

Continued from previous page

Rural I Zones

Compliance after appeals: **Priority 1 & 2** 100.00 % **Priority 3** 100.00 %

Approved **2**
Non Approved **0**

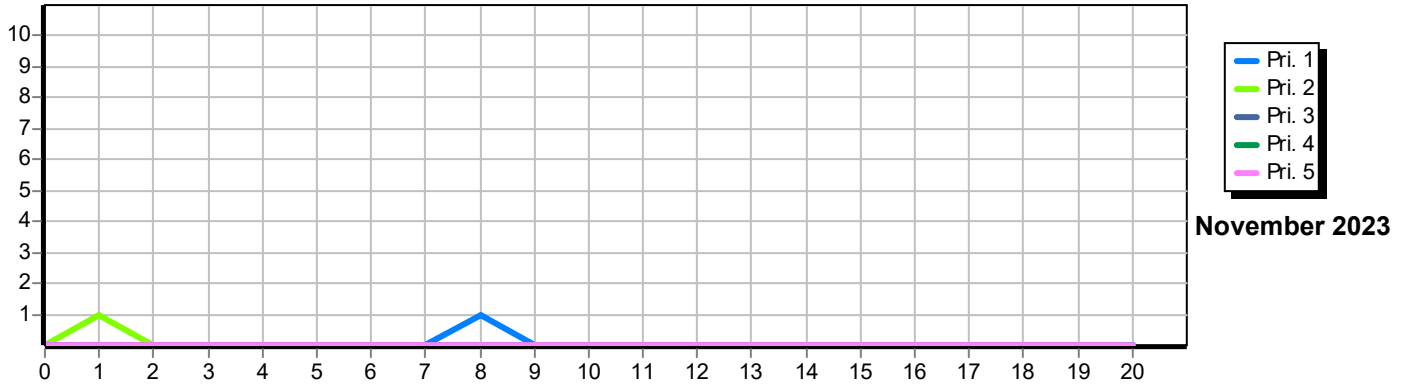

Wilderness I Zones

EMS #	Priority	Response Time	Min. Late	Non-Appeal Reason	Appeal Reason	Approved
1						

Wilderness I Zones

Compliance after appeals: **Priority 1 & 2** 100.00 % **Priority 3** 0.00 %

Approved **0**
Non Approved **0**

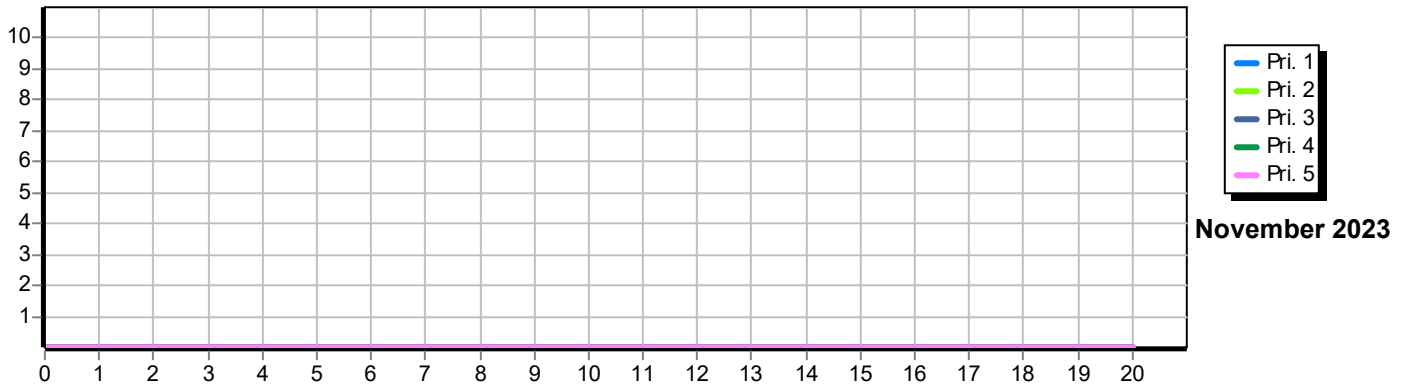

November 2023

Approved **28**
Non Approved **0**

Exclusive Ambulance Provider Sequoia Ambulance Late Calls by Zone December 2023

Metro

EMS #	Priority	Response Time	Min. Late	Non-Appeal Reason	Appeal Reason	Approved
1 202312040052	1	00:13:06	4		Crew-Out of Response Area	Yes
2 202312050425	1	00:24:11	15		Not Late-Mutual Aid	Yes
3 202312190353	1	00:12:01	3	Crew-Out of Response Area	Crew-Out of Response Area	Yes
4 202312240368	1	00:12:05	3		Not Late-See Narrative	Yes
crew arrived on scene within 10 minutes of alert time						
5 202312240556	1	00:16:48	7		Not Late-Mutual Aid	Yes
6 202312270840	1	00:24:21	15		Crew-Out of Response Area	Yes
7 202312300390	1	00:15:05	6		Crew-Out of Response Area	Yes
8 202312060611	2	00:22:53	13		Not Late-Mutual Aid	Yes
9 202312060747	2	00:15:20	6		Crew-Out of Response Area	Yes
10 202312080491	2	00:15:06	6	Not Late-Mutual Aid	Not Late-Mutual Aid	Yes
11 202312140263	2	00:10:41	1		Crew-Out of Response Area	Yes
12 202312140384	2	00:16:12	7		Not Late-See Narrative	Yes
Unit was responding from outside the area when they got diverted to traffic in parlier @ 1252 hours. Crew was then reassigned traffic at 1256 hours and arrived within the 10 minute response time						
13 202312210498	2	00:16:20	7		Not Late-Mutual Aid	Yes
14 202312270591	2	00:17:42	8		Not Late-Mutual Aid	Yes
15 202312270595	2	00:11:18	2		Better Time Request	Yes
16 202312290084	2	00:09:49	0		Better Time Request	Yes
17 202312060723	3	00:21:11	2		Better Time Request	Yes
18 202312260663	3	00:05:37	0		Crew-Failed to Advise At-Scene	Yes
19 202312270754	3	00:22:23	3	Not Late-Mutual Aid	Not Late-Mutual Aid	Yes
20 202312270774	3	00:25:47	6		Not Late-Mutual Aid	Yes
21 202312300153	3	00:20:33	1		Crew-Out of Response Area	Yes
22 202312020413	4	00:32:28	13		Not Late-Mutual Aid	Yes
23 202312170568	4	00:27:21	8		Crew-Out of Response Area	Yes

Metro	Compliance after appeals: Priority 1 & 2 100.00 % Priority 3 100.00 %	Approved 23
		Non Approved 0

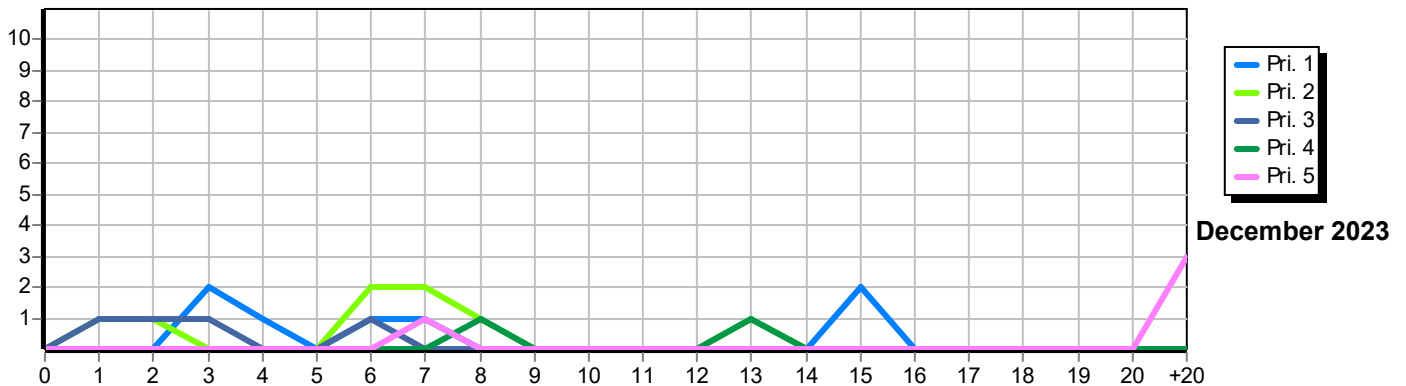

Rural

EMS #	Priority	Response Time	Min. Late	Non-Appeal Reason	Appeal Reason	Approved
1 202312020380	1	00:29:21	10		Crew-Out of Response Area	Yes
2 202312210099	1	00:21:01	2		Not Late-See Narrative	Yes

Exclusive Ambulance Provider Sequoia Ambulance Late Calls by Zone December 2023

Continued from previous page

EMS #	Priority	Response Time	Min. Late	Non-Appeal Reason	Appeal Reason	Approved
-------	----------	---------------	-----------	-------------------	---------------	----------

Unit is within 100' of residence at 06:08:53 and reported over the air that they had a mechanical issue at 06:12:19 while turning the unit around. Unit became available again and cancelled second responding unit. This call also falls within the response area for Orange Cove (east of Crawford ave) and 330 should have been dispatched to this call first.

3	202312190545	3	01:00:40	31	Not Late-Mutual Aid	Yes
Rural Compliance after appeals: Priority 1 & 2 100.00 % Priority 3 100.00 %						Approved 3 Non Approved 0

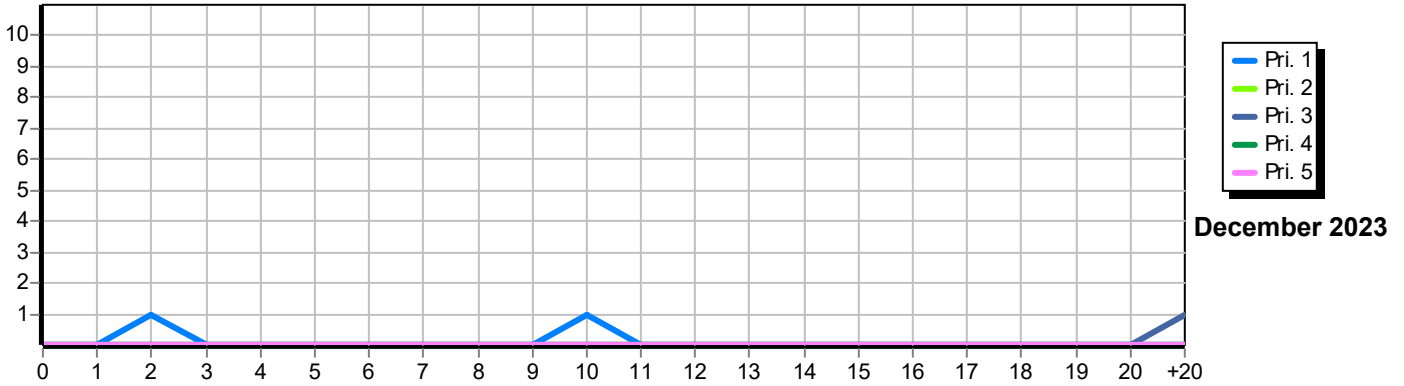

Wilderness

EMS #	Priority	Response Time	Min. Late	Non-Appeal Reason	Appeal Reason	Approved
-------	----------	---------------	-----------	-------------------	---------------	----------

1						
Wilderness Compliance after appeals: Priority 1 & 2 100.00 % Priority 3 100.00 %						Approved 0 Non Approved 0

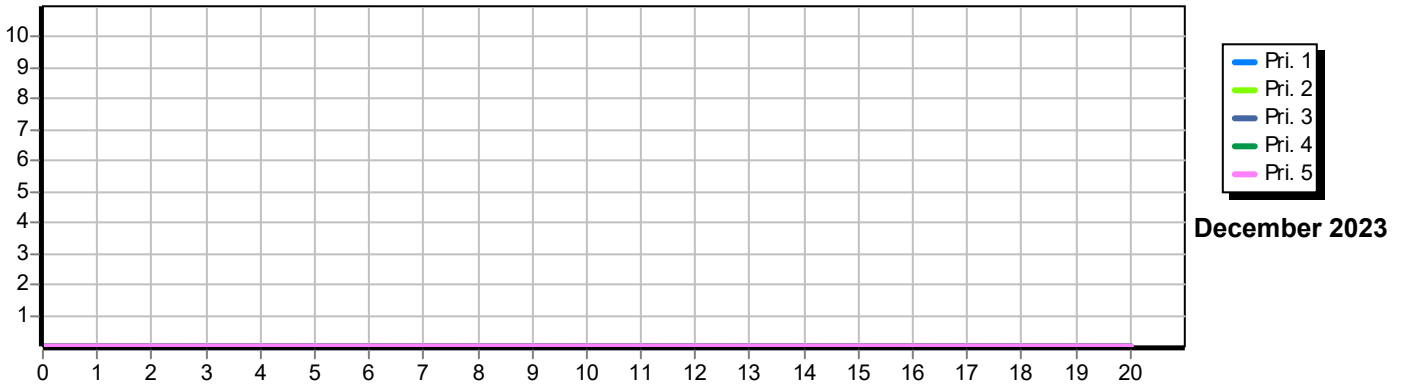

Rural I Zones

EMS #	Priority	Response Time	Min. Late	Non-Appeal Reason	Appeal Reason	Approved
-------	----------	---------------	-----------	-------------------	---------------	----------

1	202312020398	3	00:30:42	1	Crew-Out of Response Area	Yes
---	--------------	---	----------	---	---------------------------	-----

Exclusive Ambulance Provider Sequoia Ambulance Late Calls by Zone December 2023

Continued from previous page

Rural I Zones Compliance after appeals: **Priority 1 & 2** 100.00 % **Priority 3** 100.00 %

Approved **1**
Non Approved **0**

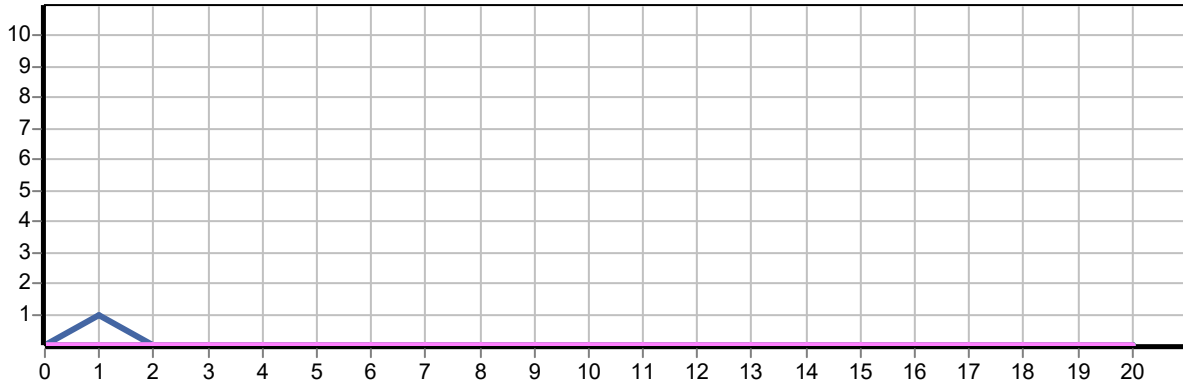

December 2023

Wilderness I Zones

EMS #	Priority	Response Time	Min. Late	Non-Appeal Reason	Appeal Reason	Approved
1						

Wilderness I Zones Compliance after appeals: **Priority 1 & 2** 100.00 % **Priority 3** 100.00 %

Approved **0**
Non Approved **0**

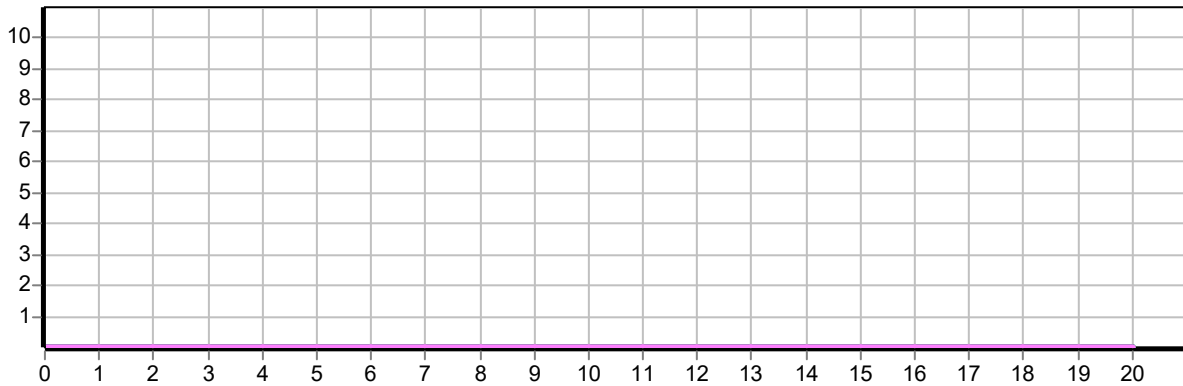

December 2023

December 2023

Approved **27**
Non Approved **0**

Non-Exclusive Ambulance Provider Activity Report - Prior to Appeals October 2023, November 2023 and December 2023

American Ambulance N Zones

		October Compliance %	November Compliance %	December Compliance %
Metro				
Priority 1	(10 minutes or less - 95%)			
Priority 2	(10 minutes or less - 95%)			
Priorities 1 & 2	(10 minutes or less - 95%)			
Priority 3	(20 minutes or less - 95%)			
Priority 4	(20 minutes or less - 95%)			
Rural				
Priority 1	(20 minutes or less - 90%)			
Priority 2	(20 minutes or less - 90%)			
Priorities 1 & 2	(20 minutes or less - 90%)			
Priority 3	(30 minutes or less - 90%)			

Coalinga Fire

		October Compliance %	November Compliance %	December Compliance %
Metro				
Priority 1	(10 minutes or less - 95%)	85.29 %	84.61 %	70.83 %
Priority 2	(10 minutes or less - 95%)	82.85 %	75.00 %	72.72 %
Priorities 1 & 2	(10 minutes or less - 95%)	84.05 %	79.31 %	71.73 %
Priority 3	(30 minutes or less - 95%)	93.22 %	97.87 %	100.00 %
Priority 4	(30 minutes or less - 95%)	100.00 %	88.88 %	100.00 %
Rural				
Priority 1	(30 minutes or less - 95%)	100.00 %	93.02 %	98.30 %
Priority 2	(30 minutes or less - 95%)	100.00 %	100.00 %	100.00 %
Priorities 1 & 2	(30 minutes or less - 95%)	100.00 %	96.10 %	99.01 %
Priority 3	(40 minutes or less - 95%)	98.03 %	98.43 %	100.00 %
Priority 4	(40 minutes or less - 95%)			
Wilderness				
Priority 1	(60 minutes or less - 95%)			100.00 %
Priority 2	(60 minutes or less - 95%)	100.00 %		
Priorities 1 & 2	(60 minutes or less - 95%)	100.00 %		100.00 %
Priority 3	(90 minutes or less - 95%)			
Priority 4	(90 minutes or less - 95%)			

**Non-Exclusive Ambulance Provider
Activity Report - Prior to Appeals** Continued from previous page
October 2023, November 2023 and December 2023

Kingsburg Fire

		October Compliance %	November Compliance %	December Compliance %
Metro				
Priority 1	(10 minutes or less - 95%)	87.87 %	80.00 %	96.96 %
Priority 2	(10 minutes or less - 95%)	92.00 %	87.50 %	96.77 %
Priorities 1 & 2	(10 minutes or less - 95%)	89.65 %	84.00 %	96.87 %
Priority 3	(20 minutes or less - 95%)	98.43 %	98.57 %	98.63 %
Priority 4	(20 minutes or less - 95%)			
Rural				
Priority 1	(20 minutes or less - 95%)	100.00 %	100.00 %	100.00 %
Priority 2	(20 minutes or less - 95%)	100.00 %	100.00 %	
Priorities 1 & 2	(20 minutes or less - 95%)	100.00 %	100.00 %	100.00 %
Priority 3	(30 minutes or less - 95%)	100.00 %	100.00 %	100.00 %
Priority 4	(30 minutes or less - 95%)			

Sanger Fire

		October Compliance %	November Compliance %	December Compliance %
Metro				
Priority 1	(10 minutes or less - 95%)	91.46 %	90.58 %	86.07 %
Priority 2	(10 minutes or less - 95%)	83.33 %	90.74 %	83.05 %
Priorities 1 & 2	(10 minutes or less - 95%)	87.66 %	90.64 %	84.78 %
Priority 3	(20 minutes or less - 95%)	97.36 %	94.24 %	94.54 %
Priority 4	(20 minutes or less - 95%)			
Rural				
Priority 1	(20 minutes or less - 95%)			
Priority 2	(20 minutes or less - 95%)			
Priorities 1 & 2	(20 minutes or less - 95%)			
Priority 3	(30 minutes or less - 95%)			
Priority 4	(30 minutes or less - 95%)			
Wilderness				
Priority 1	(60 minutes or less - 95%)			
Priority 2	(60 minutes or less - 95%)			
Priorities 1 & 2	(60 minutes or less - 95%)			
Priority 3	(90 minutes or less - 95%)			
Priority 4	(90 minutes or less - 95%)			
Rural				
Priority 1	(20 minutes or less - 95%)	100.00 %	100.00 %	100.00 %
Priority 2	(20 minutes or less - 95%)	100.00 %	91.66 %	100.00 %
Priorities 1 & 2	(20 minutes or less - 95%)	100.00 %	96.42 %	100.00 %
Priority 3	(30 minutes or less - 95%)	95.65 %	100.00 %	100.00 %
Priority 4	(30 minutes or less - 95%)			

**Non-Exclusive Ambulance Provider
Activity Report - Prior to Appeals** Continued from previous page
October 2023, November 2023 and December 2023

Selma Fire

		October Compliance %	November Compliance %	December Compliance %
Metro				
Priority 1	(10 minutes or less - 95%)	81.08 %	89.55 %	90.58 %
Priority 2	(10 minutes or less - 95%)	97.72 %	86.36 %	95.52 %
Priorities 1 & 2	(10 minutes or less - 95%)	87.28 %	88.28 %	92.76 %
Priority 3	(20 minutes or less - 95%)	95.32 %	94.94 %	98.23 %
Priority 4	(20 minutes or less - 95%)	94.44 %	100.00 %	100.00 %
Rural				
Priority 1	(20 minutes or less - 95%)	98.50 %	100.00 %	98.33 %
Priority 2	(20 minutes or less - 95%)	100.00 %	95.12 %	97.36 %
Priorities 1 & 2	(20 minutes or less - 95%)	98.95 %	97.72 %	97.95 %
Priority 3	(30 minutes or less - 95%)	98.87 %	97.36 %	98.91 %
Priority 4	(30 minutes or less - 95%)			

Codes and Definitions

Liquidated Damage

- A. Individual P1 and P2 response greater than 10 minutes in metro zones and 20 minutes in rural zones @ \$19.00 each minute or fraction thereof past this requirement.
- B. Individual P3 response greater than 20 minutes in metro zones and 40 minutes in rural zones @ \$7.00 for each minute or fraction thereof past this requirement.
- C. Individual P4 response greater than 20 minutes in metro zones @7.00 for each minute or fraction thereof past this requirement.
- D. Individual P5 response greater than 30 minutes in metro and rural zones @ \$7.00 for each minute or fraction thereof past this requirement.
- E. Individual excessive delay on a cancelled response for any P1, P2, P3, P4 @ \$100.00 per occurrence.
- F. Monthly combined P1 and P2 response percentage failure @ \$100.00 per each tenth of a percentage point below standard.
- G. Monthly P3 response percentage failure @ \$100.00 per each tenth of a percentage point below standard.
- H. Quarterly P4 response percentage failure @ \$100.00 per each tenth of a percentage point below standard.
- I. Monthly (metro), Semiannually/annually (rural) P5 response percentage failure @ \$100.00 per each one tenth of a percentage point below standard for metro zones.
- J. BLS unit response instead of Paramedic unit response @ \$1000.00 per occurrence.
- K. Other agency transport @ \$1,500.00 per occurrence.
- L. Failed response @ \$5,000.00 per occurrence.
- M. Dispatch Center staffing below standards @ \$100.00 per hour greater than 1 hour in 24 hours.
- N. Failure to properly staff an ambulance unit @ \$500.00 per occurrence.
- O. Failure to properly license an ambulance unit @ \$500.00 per occurrence.
- P. Failure to properly equip/supply an ambulance unit @ \$500.00 per occurrence.
- Q. Failure to furnish required documentation @ \$50.00 per occurrence.
- R. Minor Breach @ \$500.00 per occurrence.

Response Priority

- P1 A lights and siren immediate response for a presumed life-threatening condition.
- P2 A lights and siren immediate response for a presumed emergency condition.
- P3 A non-lights/siren urgent response for a presumed non-life threatening, but urgent condition.
- P4 A non-lights/siren emergency response for a presumed non-life threatening, but urgent interfacility transfer.
- P5 A non-emergency response for a schedule or schedulable transport.
- P6 Out-of-county scheduled ambulance transport.
- P7 Special event or public assist ambulance stand-by.
- P8 Critical care transport.
- P9 Neonatal Transport.

Automatic Exceptions

- 1 Response cancelled prior to arrival. (page 44)
- 2 Weather (Fog/Rain) delay. (page 44)
- 3 Multiple unit response. (page 44)
- 4 Inaccurate address/Data recording error. (page 44)
- 5 Simultaneous request in Avenal/Corcoran Metro zone. (page 44-45)
- 6 Train Delay. (page 45)
- 7 Locally declared disaster. (page 45)

Discretionary Appeals

- 8 Transport by a Closer Agency. (page 45)
- 9 Rendezvous. (page 45)
- 10 Multi-Casualty Incident within EOA. (page 45-46)
- 11 Multi-Casualty Incident outside EOA. (page 46)
- 12 Rural Distance exception. (page 46)

YTD Summary Reports

October 2023

November 2023

December 2023

Coalinga Fire

Performance

	Jan/ 2023	Feb/ 2023	Mar/ 2023	Apr/ 2023	May/ 2023	Jun/ 2023	Jul/ 2023	Aug/ 2023	Sep/ 2023	Oct/ 2023	Nov/ 2023	Dec/ 2023	YTD
Metro													
Priority 1 (<=10 min./95%)	92.30	76.47	83.33	96.55	100.00	88.00	96.15	100.00	100.00	85.29	96.15	95.83	93.15
Priority 2 (<=10 min./95%)	100.00	83.33	84.00	100.00	96.15	86.20	100.00	97.29	100.00	82.85	84.37	100.00	92.47
Priorities 1 & 2	96.00	80.00	83.72	98.18	98.03	87.03	97.77	98.48	100.00	84.05	89.65	97.82	92.81
Priority 3 (<=30 min./95%)	100.00	100.00	100.00	100.00	100.00	97.50	100.00	100.00	100.00	93.22	100.00	100.00	98.98
Priority 4 (<=30 min./95%)	100.00	100.00	100.00	100.00	100.00	100.00	100.00	100.00	100.00	100.00	100.00	100.00	100.00
Priority 5 (<=30 min./95%)	100.00	90.00	100.00	100.00	100.00	85.00	100.00	100.00	100.00	93.75	100.00	100.00	97.32
Rural													
Priority 1 (<=30 min./95%)	100.00	96.55	100.00	100.00	100.00	100.00	100.00	100.00	100.00	100.00	100.00	100.00	99.79
Priority 2 (<=30 min./95%)	100.00	95.65	100.00	100.00	100.00	100.00	100.00	100.00	100.00	100.00	100.00	100.00	99.75
Priorities 1 & 2	100.00	96.15	100.00	100.00	100.00	100.00	100.00	100.00	100.00	100.00	100.00	100.00	99.77
Priority 3 (<=40 min./95%)	100.00	100.00	100.00	100.00	100.00	98.00	100.00	100.00	100.00	98.03	100.00	100.00	99.71
Priority 4 (<=40 min./95%)													
Priority 5 (<=40 min./95%)						100.00		100.00	100.00				100.00
Wilderness													
Priority 1 (<=60 min./95%)					100.00							100.00	100.00
Priority 2 (<=60 min./95%)		0.00					100.00			100.00			75.00
Priorities 1 & 2		0.00			100.00		100.00			100.00		100.00	85.71
Priority 3 (<=90 min./95%)			100.00					100.00					100.00

Call Volume

	Jan/ 2023	Feb/ 2023	Mar/ 2023	Apr/ 2023	May/ 2023	Jun/ 2023	Jul/ 2023	Aug/ 2023	Sep/ 2023	Oct/ 2023	Nov/ 2023	Dec/ 2023	YTD
Metro													
Request	123	104	132	152	131	137	124	157	145	176	149	128	1,658
Arrived	114	98	124	145	126	129	119	141	141	169	141	120	1,567
Transported	88	87	108	120	106	109	99	120	111	135	111	104	1,298
Rural													
Request	144	110	124	130	128	135	174	173	161	126	160	184	1,749
Arrived	136	104	117	120	112	119	159	158	145	117	141	169	1,597
Transported	106	81	88	86	92	94	124	129	110	94	117	123	1,244
Wilderness													
Request		1	1		1	1	2	1		2		2	11
Arrived		1	1		1	0	1	1		2		2	9
Transported		1	1		1	0	1	0		1		1	6

Out of Area, but within County

	Jan/ 2023	Feb/ 2023	Mar/ 2023	Apr/ 2023	May/ 2023	Jun/ 2023	Jul/ 2023	Aug/ 2023	Sep/ 2023	Oct/ 2023	Nov/ 2023	Dec/ 2023	YTD
Request	1	3	4	8		3	4	9	8	7	2	4	53
Arrived	1	1	3	6		1	3	6	6	7	1	4	39
Transported	0	1	1	3		1	4	2	7	4	1	3	27

Coalinga Fire

Continued from previous page

Outside of County

	Jan/ 2023	Feb/ 2023	Mar/ 2023	Apr/ 2023	May/ 2023	Jun/ 2023	Jul/ 2023	Aug/ 2023	Sep/ 2023	Oct/ 2023	Nov/ 2023	Dec/ 2023	YTD
Request	1	0	3	3	0	3	4	7	5	6	2	3	37
Arrived	0	0	1	1	0	1	2	0	0	2	0	2	9
Transported	0	0	0	3	0	1	4	1	6	4	1	2	22

Other Providers into Coalinga Fire

	Jan/ 2023	Feb/ 2023	Mar/ 2023	Apr/ 2023	May/ 2023	Jun/ 2023	Jul/ 2023	Aug/ 2023	Sep/ 2023	Oct/ 2023	Nov/ 2023	Dec/ 2023	YTD
Request	96	77	89	87	88	66	52	68	43	38	37	47	788
Arrived	80	65	78	69	65	49	41	38	29	28	26	33	601
Transported	55	42	60	50	51	34	27	29	21	22	20	26	437

Helicopter Providers into Coalinga Fire

	Jan/ 2023	Feb/ 2023	Mar/ 2023	Apr/ 2023	May/ 2023	Jun/ 2023	Jul/ 2023	Aug/ 2023	Sep/ 2023	Oct/ 2023	Nov/ 2023	Dec/ 2023	YTD
Request	2	8	12	12	15	9	7	10	9	8	2	5	99
Arrived	0	7	7	9	13	6	4	6	4	7	2	2	67
Transported	0	7	7	9	12	5	4	6	4	6	2	2	64

Initial Performance

Priorities 1 & 2	Jan/ 2023	Feb/ 2023	Mar/ 2023	Apr/ 2023	May/ 2023	Jun/ 2023	Jul/ 2023	Aug/ 2023	Sep/ 2023	Oct/ 2023	Nov/ 2023	Dec/ 2023	YTD
Metro	86.00	80.00	72.09	90.90	88.23	87.03	80.00	74.24	85.18	84.05	79.31	71.73	81.78
Rural	95.94	94.23	98.48	97.29	98.55	100.00	95.34	98.96	98.50	100.00	96.10	99.01	97.76
Wilderness		0.00			100.00		100.00			100.00		100.00	85.71

Late Calls by Response Reason

	Jan/ 2023	Feb/ 2023	Mar/ 2023	Apr/ 2023	May/ 2023	Jun/ 2023	Jul/ 2023	Aug/ 2023	Sep/ 2023	Oct/ 2023	Nov/ 2023	Dec/ 2023	YTD
Denied-See Comments	2	11	7			11				17	4		52
Not Late-Mutual Aid						1							1
Unit-Arrived Late per GPS					1								1
Unit-Not Tracking Unable to Veri				1			1	1			1	1	5

Kingsburg Fire

Performance

	Jan/ 2023	Feb/ 2023	Mar/ 2023	Apr/ 2023	May/ 2023	Jun/ 2023	Jul/ 2023	Aug/ 2023	Sep/ 2023	Oct/ 2023	Nov/ 2023	Dec/ 2023	YTD
Metro													
Priority 1 (<=10 min./95%)	100.00	100.00	100.00	100.00	100.00	100.00	100.00	100.00	100.00	100.00	100.00	100.00	100.00
Priority 2 (<=10 min./95%)	100.00	100.00	100.00	100.00	96.15	100.00	100.00	100.00	100.00	100.00	100.00	100.00	99.72
Priorities 1 & 2	100.00	100.00	100.00	100.00	98.71	100.00	100.00	100.00	100.00	100.00	100.00	100.00	99.87
Priority 3 (<=20 min./95%)	100.00	100.00	100.00	100.00	100.00	100.00	100.00	100.00	100.00	100.00	100.00	100.00	100.00
Priority 4 (<=20 min./95%)													
Priority 5 (<=30 min./95%)		100.00	100.00	100.00	100.00	100.00		100.00	100.00			100.00	100.00
Rural													
Priority 1 (<=20 min./95%)	100.00	100.00	100.00	100.00	100.00	100.00	100.00	100.00	100.00	100.00	100.00	100.00	100.00
Priority 2 (<=20 min./95%)	100.00	100.00	100.00		100.00	100.00	100.00	100.00	100.00	100.00	100.00		100.00
Priorities 1 & 2	100.00	100.00	100.00	100.00	100.00	100.00	100.00	100.00	100.00	100.00	100.00	100.00	100.00
Priority 3 (<=30 min./95%)	100.00	100.00	100.00	100.00	100.00	100.00	100.00	100.00	100.00	100.00	100.00	100.00	100.00
Priority 4 (<=30 min./95%)													
Priority 5 (<=30 min./95%)													

Call Volume

	Jan/ 2023	Feb/ 2023	Mar/ 2023	Apr/ 2023	May/ 2023	Jun/ 2023	Jul/ 2023	Aug/ 2023	Sep/ 2023	Oct/ 2023	Nov/ 2023	Dec/ 2023	YTD
Metro													
Request	168	123	185	142	163	137	160	126	136	126	156	148	1,770
Arrived	160	118	177	138	159	134	149	120	127	122	145	140	1,689
Transported	102	102	133	102	129	103	114	88	89	92	110	103	1,267
Rural													
Request	13	10	8	9	19	9	25	19	13	16	18	11	170
Arrived	12	9	8	9	19	8	21	18	10	14	17	10	155
Transported	9	6	6	6	15	7	20	22	9	10	11	8	129

Out of Area, but within County

	Jan/ 2023	Feb/ 2023	Mar/ 2023	Apr/ 2023	May/ 2023	Jun/ 2023	Jul/ 2023	Aug/ 2023	Sep/ 2023	Oct/ 2023	Nov/ 2023	Dec/ 2023	YTD
Request	81	94	87	68	92	76	69	117	102	94	47	77	1,004
Arrived	74	86	79	60	75	68	66	109	92	80	44	66	899
Transported	54	83	63	49	62	56	60	91	75	66	42	49	750

Outside of County

	Jan/ 2023	Feb/ 2023	Mar/ 2023	Apr/ 2023	May/ 2023	Jun/ 2023	Jul/ 2023	Aug/ 2023	Sep/ 2023	Oct/ 2023	Nov/ 2023	Dec/ 2023	YTD
Request	40	39	41	33	44	33	25	49	40	53	20	35	452
Arrived	29	28	29	20	27	22	15	35	27	38	15	24	309
Transported	26	23	25	21	19	20	21	40	27	29	14	17	282

Kingsburg Fire

Continued from previous page

Other Providers into Kingsburg Fire

	Jan/ 2023	Feb/ 2023	Mar/ 2023	Apr/ 2023	May/ 2023	Jun/ 2023	Jul/ 2023	Aug/ 2023	Sep/ 2023	Oct/ 2023	Nov/ 2023	Dec/ 2023	YTD
Request	14	13	19	12	21	15	13	16	24	27	45	39	258
Arrived	9	9	16	9	11	9	5	13	13	23	38	34	189
Transported	6	7	15	9	10	7	4	10	9	19	29	27	152

Helicopter Providers into Kingsburg Fire

	Jan/ 2023	Feb/ 2023	Mar/ 2023	Apr/ 2023	May/ 2023	Jun/ 2023	Jul/ 2023	Aug/ 2023	Sep/ 2023	Oct/ 2023	Nov/ 2023	Dec/ 2023	YTD
Request		1				1	2	2	1	1	1	1	10
Arrived		0				0	0	1	0	0	0	0	1
Transported		0				0	0	0	0	0	0	0	0

Initial Performance

Priorities 1 & 2	Jan/ 2023	Feb/ 2023	Mar/ 2023	Apr/ 2023	May/ 2023	Jun/ 2023	Jul/ 2023	Aug/ 2023	Sep/ 2023	Oct/ 2023	Nov/ 2023	Dec/ 2023	YTD
Metro	87.34	91.66	87.75	88.05	88.46	96.42	94.20	92.59	83.67	89.65	84.00	96.87	89.83
Rural	100.00	83.33	100.00	100.00	100.00	100.00	100.00	91.66	100.00	100.00	100.00	100.00	97.53

Late Calls by Response Reason

	Jan/ 2023	Feb/ 2023	Mar/ 2023	Apr/ 2023	May/ 2023	Jun/ 2023	Jul/ 2023	Aug/ 2023	Sep/ 2023	Oct/ 2023	Nov/ 2023	Dec/ 2023	YTD
Crew-Mapping Error					1								1

Sanger Fire

Performance

	Jan/ 2023	Feb/ 2023	Mar/ 2023	Apr/ 2023	May/ 2023	Jun/ 2023	Jul/ 2023	Aug/ 2023	Sep/ 2023	Oct/ 2023	Nov/ 2023	Dec/ 2023	YTD
Metro													
Priority 1 (<=10 min./95%)	98.38	100.00	98.64	98.82	100.00	100.00	96.05	100.00	100.00	100.00	90.58	100.00	98.43
Priority 2 (<=10 min./95%)	100.00	100.00	98.48	100.00	100.00	100.00	98.11	100.00	100.00	100.00	90.74	100.00	99.00
Priorities 1 & 2	99.14	100.00	98.57	99.27	100.00	100.00	96.89	100.00	100.00	100.00	90.64	100.00	98.68
Priority 3 (<=20 min./95%)	100.00	100.00	100.00	100.00	100.00	100.00	98.46	100.00	100.00	100.00	94.24	100.00	99.29
Priority 4 (<=20 min./95%)													
Priority 5 (<=30 min./95%)		100.00				100.00	100.00	100.00	100.00	100.00		100.00	100.00
Rural													
Priority 1 (<=20 min./95%)	100.00	100.00	100.00	100.00	100.00	100.00							100.00
Priority 2 (<=20 min./95%)	100.00	100.00	100.00	100.00	100.00	100.00							100.00
Priorities 1 & 2	100.00	100.00	100.00	100.00	100.00	100.00							100.00
Priority 3 (<=30 min./95%)	100.00	100.00	100.00	100.00	100.00	100.00							100.00
Priority 4 (<=30 min./95%)													
Priority 5 (<=30 min./95%)		100.00											100.00
Wilderness													
Priority 1 (<=60 min./95%)													
Priority 2 (<=60 min./95%)													
Priorities 1 & 2													
Priority 3 (<=90 min./95%)													
Rural													
Priority 1 (<=20 min./95%)							100.00	100.00	100.00	100.00	100.00	100.00	100.00
Priority 2 (<=20 min./95%)					100.00	100.00	100.00	100.00	100.00	100.00	91.66	100.00	98.36
Priorities 1 & 2					100.00	100.00	100.00	100.00	100.00	100.00	96.42	100.00	99.30
Priority 3 (<=30 min./95%)							100.00	100.00	100.00	100.00	100.00	100.00	100.00
Priority 4 (<=30 min./95%)													
Priority 5 (<=30 min./95%)													

Call Volume

	Jan/ 2023	Feb/ 2023	Mar/ 2023	Apr/ 2023	May/ 2023	Jun/ 2023	Jul/ 2023	Aug/ 2023	Sep/ 2023	Oct/ 2023	Nov/ 2023	Dec/ 2023	YTD
Metro													
Request	271	215	266	268	260	214	274	313	247	284	293	263	3,168
Arrived	259	206	257	256	242	202	260	298	241	270	278	250	3,019
Transported	156	142	180	171	174	156	180	211	176	183	176	140	2,045
Rural													
Request	52	50	65	41	39	43							290
Request					1	1	40	50	34	40	59	49	274
Arrived					1	1	35	43	31	39	53	47	250
Arrived	50	47	57	38	33	40							265
Transported	40	35	44	24	23	30							196
Transported					0	1	28	33	21	29	37	24	173
Wilderness													
Request													
Arrived													
Transported													

Sanger Fire

Continued from previous page

Out of Area, but within County

	Jan/ 2023	Feb/ 2023	Mar/ 2023	Apr/ 2023	May/ 2023	Jun/ 2023	Jul/ 2023	Aug/ 2023	Sep/ 2023	Oct/ 2023	Nov/ 2023	Dec/ 2023	YTD
Request	15	21	12	17	17	10	22	35	7	13	3	4	176
Arrived	13	18	11	17	16	9	20	30	7	10	2	4	157
Transported	10	11	8	16	13	8	16	22	11	6	2	2	125

Outside of County

	Jan/ 2023	Feb/ 2023	Mar/ 2023	Apr/ 2023	May/ 2023	Jun/ 2023	Jul/ 2023	Aug/ 2023	Sep/ 2023	Oct/ 2023	Nov/ 2023	Dec/ 2023	YTD
Request	1	0	0	0	0	0	3	0	0	0	0	0	4
Arrived	0	0	0	0	0	0	0	0	0	0	0	0	0
Transported	1	0	0	0	0	0	3	0	0	0	0	0	4

Other Providers into Sanger Fire

	Jan/ 2023	Feb/ 2023	Mar/ 2023	Apr/ 2023	May/ 2023	Jun/ 2023	Jul/ 2023	Aug/ 2023	Sep/ 2023	Oct/ 2023	Nov/ 2023	Dec/ 2023	YTD
Request	51	40	61	50	54	48	50	62	55	59	56	47	633
Arrived	38	30	44	35	37	35	32	41	39	40	40	36	447
Transported	28	26	31	27	25	31	26	30	33	34	26	26	343

Helicopter Providers into Sanger Fire

	Jan/ 2023	Feb/ 2023	Mar/ 2023	Apr/ 2023	May/ 2023	Jun/ 2023	Jul/ 2023	Aug/ 2023	Sep/ 2023	Oct/ 2023	Nov/ 2023	Dec/ 2023	YTD
Request						4		1					5
Arrived						1		0					1
Transported						1		0					1

Initial Performance

Priorities 1 & 2	Jan/ 2023	Feb/ 2023	Mar/ 2023	Apr/ 2023	May/ 2023	Jun/ 2023	Jul/ 2023	Aug/ 2023	Sep/ 2023	Oct/ 2023	Nov/ 2023	Dec/ 2023	YTD
Metro	88.03	88.42	89.28	92.70	85.47	92.30	82.94	87.26	89.18	87.66	90.64	84.78	88.19
Rural	100.00	100.00	100.00	100.00	100.00	100.00							100.00
Wilderness													
Rural					100.00	100.00	100.00	100.00	100.00	100.00	96.42	100.00	99.30

Late Calls by Response Reason

	Jan/ 2023	Feb/ 2023	Mar/ 2023	Apr/ 2023	May/ 2023	Jun/ 2023	Jul/ 2023	Aug/ 2023	Sep/ 2023	Oct/ 2023	Nov/ 2023	Dec/ 2023	YTD
Crew-Inappropriate Route of Tra			1										1
Delay-Construction				1									1
Delay-Traffic	1												1
Denied-See Comments			1				5				22		28
Not Late-Distance Rural/Wildern							1						1

Selma Fire

Performance

	Jan/ 2023	Feb/ 2023	Mar/ 2023	Apr/ 2023	May/ 2023	Jun/ 2023	Jul/ 2023	Aug/ 2023	Sep/ 2023	Oct/ 2023	Nov/ 2023	Dec/ 2023	YTD
Metro													
Priority 1 (<=10 min./95%)	98.36	98.11	100.00	100.00	100.00	100.00	100.00	100.00	100.00	100.00	98.50	100.00	99.63
Priority 2 (<=10 min./95%)	100.00	100.00	96.29	95.16	100.00	100.00	98.63	100.00	98.03	100.00	100.00	100.00	98.94
Priorities 1 & 2	99.12	98.97	98.49	97.77	100.00	100.00	99.32	100.00	99.13	100.00	99.09	100.00	99.32
Priority 3 (<=20 min./95%)	100.00	100.00	100.00	100.00	100.00	100.00	100.00	100.00	100.00	100.00	98.98	100.00	99.93
Priority 4 (<=20 min./95%)	100.00	100.00	100.00	100.00	93.75	100.00	100.00	100.00	100.00	100.00	100.00	100.00	99.33
Rural													
Priority 1 (<=20 min./95%)	100.00	100.00	100.00	100.00	100.00	100.00	100.00	100.00	98.36	100.00	100.00	100.00	99.84
Priority 2 (<=20 min./95%)	100.00	100.00	100.00	96.00	97.87	100.00	100.00	100.00	100.00	100.00	97.56	100.00	99.33
Priorities 1 & 2	100.00	100.00	100.00	98.68	99.05	100.00	100.00	100.00	99.09	100.00	98.86	100.00	99.63
Priority 3 (<=30 min./95%)	100.00	98.57	100.00	98.85	100.00	100.00	100.00	100.00	98.88	100.00	98.68	100.00	99.60
Priority 4 (<=30 min./95%)													

Call Volume

	Jan/ 2023	Feb/ 2023	Mar/ 2023	Apr/ 2023	May/ 2023	Jun/ 2023	Jul/ 2023	Aug/ 2023	Sep/ 2023	Oct/ 2023	Nov/ 2023	Dec/ 2023	YTD
Metro													
Request	350	341	408	349	376	350	412	391	377	356	303	353	4,366
Arrived	334	330	396	338	361	338	398	375	361	340	293	343	4,207
Transported	302	286	337	292	304	289	331	324	303	284	249	282	3,583
Rural													
Request	184	164	194	170	211	164	179	206	216	195	179	201	2,263
Arrived	176	156	179	163	200	151	164	192	201	185	166	190	2,123
Transported	146	122	145	132	168	125	134	166	147	155	127	134	1,701

Out of Area, but within County

	Jan/ 2023	Feb/ 2023	Mar/ 2023	Apr/ 2023	May/ 2023	Jun/ 2023	Jul/ 2023	Aug/ 2023	Sep/ 2023	Oct/ 2023	Nov/ 2023	Dec/ 2023	YTD
Request	36	41	39	33	52	44	49	55	52	47	62	72	582
Arrived	32	37	36	31	46	40	35	47	45	45	55	59	508
Transported	27	33	35	30	33	33	30	51	37	48	41	49	447

Outside of County

	Jan/ 2023	Feb/ 2023	Mar/ 2023	Apr/ 2023	May/ 2023	Jun/ 2023	Jul/ 2023	Aug/ 2023	Sep/ 2023	Oct/ 2023	Nov/ 2023	Dec/ 2023	YTD
Request	0	3	1	1	8	0	2	5	3	8	6	4	41
Arrived	0	2	0	1	1	0	1	4	2	3	3	2	19
Transported	0	1	0	1	5	0	0	14	3	10	3	1	38

Selma Fire

Continued from previous page

Other Providers into Selma Fire

	Jan/ 2023	Feb/ 2023	Mar/ 2023	Apr/ 2023	May/ 2023	Jun/ 2023	Jul/ 2023	Aug/ 2023	Sep/ 2023	Oct/ 2023	Nov/ 2023	Dec/ 2023	YTD
Request	83	78	75	64	95	66	66	104	105	83	54	72	945
Arrived	64	63	60	55	74	54	55	85	85	65	44	55	759
Transported	55	54	49	44	65	44	51	73	70	52	33	44	634

Helicopter Providers into Selma Fire

	Jan/ 2023	Feb/ 2023	Mar/ 2023	Apr/ 2023	May/ 2023	Jun/ 2023	Jul/ 2023	Aug/ 2023	Sep/ 2023	Oct/ 2023	Nov/ 2023	Dec/ 2023	YTD
Request	3		5	1	6	7	4	5	2	1	3	2	39
Arrived	2		3	1	1	3	2	1	1	1	0	1	16
Transported	2		3	0	0	2	2	1	1	1	0	0	12

Initial Performance

Priorities 1 & 2	Jan/ 2023	Feb/ 2023	Mar/ 2023	Apr/ 2023	May/ 2023	Jun/ 2023	Jul/ 2023	Aug/ 2023	Sep/ 2023	Oct/ 2023	Nov/ 2023	Dec/ 2023	YTD
Metro	92.98	91.83	88.72	88.14	93.70	90.09	92.56	93.38	87.93	87.28	88.28	92.76	90.70
Rural	96.84	100.00	96.62	98.68	95.28	98.80	97.50	97.00	95.45	98.95	97.72	97.95	97.46

Late Calls by Response Reason

	Jan/ 2023	Feb/ 2023	Mar/ 2023	Apr/ 2023	May/ 2023	Jun/ 2023	Jul/ 2023	Aug/ 2023	Sep/ 2023	Oct/ 2023	Nov/ 2023	Dec/ 2023	YTD
Crew-Chute Time > 2 Minutes			1	1	1	1			1				5
Crew-Inappropriate Route of Tra	1	1	1	1			1						5
Delay-\$\$\$, Adjust Fine									1				1
Denied-See Comments	1			1	1						2		5
Dispatch-CAD Failure				1									1
Not Late-Higher Priority				1									1
Other									1		2		3

Sequoia Safety Council

Performance

	Jan/ 2023	Feb/ 2023	Mar/ 2023	Apr/ 2023	May/ 2023	Jun/ 2023	Jul/ 2023	Aug/ 2023	Sep/ 2023	Oct/ 2023	Nov/ 2023	Dec/ 2023	YTD
Metro													
Priority 1 (<=10 min./95%)	100.00	100.00	100.00	100.00	100.00	100.00	100.00	100.00	100.00	100.00	100.00	100.00	100.00
Priority 2 (<=10 min./95%)	100.00	100.00	100.00	100.00	100.00	100.00	100.00	100.00	100.00	100.00	100.00	100.00	100.00
Priorities 1 & 2	100.00	100.00	100.00	100.00	100.00	100.00	100.00	100.00	100.00	100.00	100.00	100.00	100.00
Priority 3 (<=20 min./95%)	98.88	100.00	100.00	100.00	100.00	100.00	100.00	100.00	100.00	100.00	100.00	100.00	99.91
Priority 4 (<=20 min./95%)	100.00	100.00	100.00	100.00	100.00	100.00	100.00	100.00	100.00	100.00	100.00	100.00	100.00
Priority 5 (<=30 min./95%)	100.00	100.00	100.00	100.00	100.00	100.00	100.00	100.00	100.00	100.00	100.00	100.00	100.00
Rural													
Priority 1 (<=20 min./95%)	100.00	100.00	100.00	100.00	100.00	100.00	100.00	100.00	100.00	100.00	100.00	100.00	100.00
Priority 2 (<=20 min./95%)	100.00	100.00	100.00	100.00	100.00	100.00	100.00	100.00	100.00	100.00	100.00	100.00	100.00
Priorities 1 & 2	100.00	100.00	100.00	100.00	100.00	100.00	100.00	100.00	100.00	100.00	100.00	100.00	100.00
Priority 3 (<=30 min./95%)	100.00	100.00	100.00	100.00	98.79	100.00	100.00	100.00	100.00	100.00	100.00	100.00	99.88
Priority 4 (<=30 min./95%)													
Priority 5 (<=30 min./95%)		100.00									100.00		100.00
Wilderness													
Priority 1 (<=60 min./95%)	95.23	100.00	100.00	100.00	93.33	100.00	100.00	100.00	100.00	100.00	100.00	100.00	98.90
Priority 2 (<=60 min./95%)	100.00	100.00	100.00	100.00	100.00	100.00	100.00	100.00	100.00	93.75	100.00	100.00	99.23
Priorities 1 & 2	97.22	100.00	100.00	100.00	95.83	100.00	100.00	100.00	100.00	97.50	100.00	100.00	99.03
Priority 3 (<=90 min./95%)	100.00	100.00	100.00	100.00	100.00	100.00	100.00	100.00	100.00	100.00	100.00	100.00	100.00
Rural I Zones													
Priority 1 (<=20 min./95%)	100.00	100.00	100.00	100.00	100.00	100.00	100.00	100.00	100.00	100.00	100.00	100.00	100.00
Priority 2 (<=20 min./95%)	100.00	100.00	100.00		100.00	100.00	100.00	100.00	100.00	100.00	100.00	100.00	100.00
Priorities 1 & 2	100.00	100.00	100.00	100.00	100.00	100.00	100.00	100.00	100.00	100.00	100.00	100.00	100.00
Priority 3 (<=30 min./95%)	100.00	100.00	100.00	100.00	100.00	100.00	100.00	100.00	100.00	100.00	100.00	100.00	100.00
Wilderness I Zones													
Priority 1 (<=60 min./95%)	100.00	100.00	100.00	100.00	100.00	100.00	100.00	100.00	100.00	100.00	100.00	100.00	100.00
Priority 2 (<=60 min./95%)	100.00			100.00	100.00	100.00	100.00	100.00	100.00	100.00	100.00	100.00	100.00
Priorities 1 & 2	100.00	100.00	100.00	100.00	100.00	100.00	100.00	100.00	100.00	100.00	100.00	100.00	100.00
Priority 3 (<=90 min./95%)	100.00	100.00	100.00	100.00	100.00	100.00	100.00	100.00	100.00	100.00		100.00	100.00

Call Volume

	Jan/ 2023	Feb/ 2023	Mar/ 2023	Apr/ 2023	May/ 2023	Jun/ 2023	Jul/ 2023	Aug/ 2023	Sep/ 2023	Oct/ 2023	Nov/ 2023	Dec/ 2023	YTD
Metro													
Request	313	278	306	319	305	320	305	338	299	315	343	395	3,836
Arrived	305	269	294	313	295	309	294	325	286	313	327	383	3,713
Transported	259	241	259	272	245	266	250	285	247	268	289	329	3,210
Rural													
Request	143	179	160	190	195	171	198	191	172	167	177	210	2,153
Arrived	131	167	146	176	178	161	180	174	153	148	164	198	1,976
Transported	97	128	119	141	143	125	130	122	124	106	114	158	1,507
Rural I Zones													
Request	12	11	19	10	13	8	14	16	9	14	20	11	157
Arrived	6	10	17	9	12	7	11	16	8	11	19	11	137
Transported	4	6	12	10	6	7	11	11	5	9	9	8	98
Wilderness													
Request	54	53	40	39	55	47	76	53	44	78	44	49	632
Arrived	50	42	34	29	46	33	63	37	37	64	38	42	515
Transported	36	32	25	20	36	27	50	25	25	42	26	30	374
Wilderness I Zones													
Request	5	4	5	8	13	14	13	14	10	8	9	10	113
Arrived	5	4	3	7	10	9	12	10	5	6	8	8	87
Transported	2	3	2	6	8	7	6	10	1	2	6	6	59

Sequoia Safety Council

Continued from previous page

Out of Area, but within County

	Jan/ 2023	Feb/ 2023	Mar/ 2023	Apr/ 2023	May/ 2023	Jun/ 2023	Jul/ 2023	Aug/ 2023	Sep/ 2023	Oct/ 2023	Nov/ 2023	Dec/ 2023	YTD
Request	65	54	63	63	83	78	67	103	99	96	79	67	917
Arrived	58	44	55	52	68	66	60	87	83	82	66	59	780
Transported	50	39	43	50	56	56	52	104	69	61	54	49	683

Outside of County

	Jan/ 2023	Feb/ 2023	Mar/ 2023	Apr/ 2023	May/ 2023	Jun/ 2023	Jul/ 2023	Aug/ 2023	Sep/ 2023	Oct/ 2023	Nov/ 2023	Dec/ 2023	YTD
Request	7	11	15	15	15	24	21	39	26	29	25	23	250
Arrived	6	4	11	7	8	15	15	27	13	16	10	14	146
Transported	4	6	9	9	7	13	11	39	14	14	11	18	155

Other Providers into Sequoia Safety Council

	Jan/ 2023	Feb/ 2023	Mar/ 2023	Apr/ 2023	May/ 2023	Jun/ 2023	Jul/ 2023	Aug/ 2023	Sep/ 2023	Oct/ 2023	Nov/ 2023	Dec/ 2023	YTD
Request	48	73	55	62	64	44	72	57	68	52	87	130	812
Arrived	39	56	41	49	51	30	45	42	50	37	67	105	612
Transported	20	36	31	28	32	19	23	29	34	26	45	71	394

Helicopter Providers into Sequoia Safety Council

	Jan/ 2023	Feb/ 2023	Mar/ 2023	Apr/ 2023	May/ 2023	Jun/ 2023	Jul/ 2023	Aug/ 2023	Sep/ 2023	Oct/ 2023	Nov/ 2023	Dec/ 2023	YTD
Request	7	11	4	16	17	12	16	14	10	16	7	14	144
Arrived	4	6	3	13	12	9	10	10	8	11	4	11	101
Transported	4	4	2	9	10	7	7	8	7	10	4	9	81

Initial Performance

Priorities 1 & 2	Jan/ 2023	Feb/ 2023	Mar/ 2023	Apr/ 2023	May/ 2023	Jun/ 2023	Jul/ 2023	Aug/ 2023	Sep/ 2023	Oct/ 2023	Nov/ 2023	Dec/ 2023	YTD
Metro	93.80	85.71	85.26	85.43	94.68	90.59	86.51	90.16	84.90	87.17	88.54	88.65	88.55
Rural	98.46	94.17	95.77	96.11	97.89	100.00	97.19	96.87	94.04	94.87	96.42	98.00	96.62
Wilderness	97.22	100.00	85.71	91.66	87.50	91.66	97.43	100.00	92.00	95.00	96.00	100.00	95.19
Rural I Zones	60.00	71.42	44.44	75.00	100.00	25.00	71.42	87.50	80.00	66.66	80.00	100.00	72.00
Wilderness I Zones	100.00	100.00	100.00	100.00	85.71	100.00	85.71	100.00	100.00	100.00	100.00	100.00	96.61

Late Calls by Response Reason

	Jan/ 2023	Feb/ 2023	Mar/ 2023	Apr/ 2023	May/ 2023	Jun/ 2023	Jul/ 2023	Aug/ 2023	Sep/ 2023	Oct/ 2023	Nov/ 2023	Dec/ 2023	YTD
Crew-Out of Response Area					1								1
Denied-See Comments	1												1
Multiple-Multiple Calls Rural/Wilk										1			1
Not Late-Distance Rural/Wildern	1				1								2

American Ambulance - Fresno

Performance

	Jan/ 2023	Feb/ 2023	Mar/ 2023	Apr/ 2023	May/ 2023	Jun/ 2023	Jul/ 2023	Aug/ 2023	Sep/ 2023	Oct/ 2023	Nov/ 2023	Dec/ 2023	YTD
Metro													
Priority 1 (<=9 min./90%)	95.45	96.38	95.94	95.40	95.11	96.23	95.18	96.24	97.14	96.47	96.28	96.64	96.05
Priority 2 (<=9 min./90%)	93.39	95.41	94.70	93.36	94.39	95.44	95.78	95.52	96.12	95.62	96.72	95.97	95.23
Priorities 1 & 2	94.47	95.92	95.34	94.42	94.75	95.84	95.49	95.88	96.63	96.06	96.49	96.33	95.65
Priority 3 (<=20 min./90%)	98.62	98.84	98.75	98.77	98.02	98.90	98.90	99.11	98.83	98.59	98.89	99.29	98.79
Priority 4 (<=20 min./90%)	100.00	97.56	100.00	100.00	100.00	100.00	100.00	98.46	98.46	100.00	100.00	100.00	99.58
Priority 5 (<=30 min./90%)	99.91	99.82	100.00	99.91	99.92	100.00	99.67	99.83	99.91	99.82	100.00	100.00	99.90
Clovis Metro													
Priority 1 (<=9 min./90%)	97.32	95.47	97.81	95.48	95.75	97.16	97.31	97.24	97.56	98.15	98.29	98.78	97.25
Priority 2 (<=9 min./90%)	95.65	96.79	95.28	96.01	96.46	97.49	98.25	97.65	97.08	97.59	99.31	97.61	97.11
Priorities 1 & 2	96.56	96.12	96.60	95.73	96.08	97.32	97.74	97.45	97.31	97.89	98.75	98.29	97.18
Priority 3 (<=20 min./90%)	99.34	99.28	99.53	99.35	98.44	98.98	99.14	99.33	99.50	100.00	98.79	99.24	99.23
Priority 5 (<=30 min./90%)	100.00	99.70	100.00	99.70	99.75	100.00	99.44	100.00	99.68	99.70	99.68	100.00	99.81
Kerman Metro													
Priority 1 (<=9 min./90%)	100.00	100.00	100.00	100.00	97.43	97.82	96.66	97.50	97.95	100.00	100.00	100.00	98.90
Priority 2 (<=9 min./90%)	97.36	100.00	100.00	90.90	94.59	97.05	100.00	97.91	97.56	97.29	96.66	100.00	97.56
Priorities 1 & 2	98.68	100.00	100.00	95.71	96.05	97.50	98.66	97.72	97.77	98.70	98.50	100.00	98.23
Priority 3 (<=20 min./90%)	100.00	100.00	100.00	100.00	98.80	98.61	100.00	98.68	100.00	100.00	100.00	100.00	99.67
Priority 5 (<=30 min./90%)	100.00		100.00	100.00							100.00		100.00
Suburban													
Priority 1 (<=12 min./90%)	95.31	97.40	92.77	98.64	97.53	95.94	98.46	98.57	93.33	96.42	98.64	97.22	96.58
Priority 2 (<=12 min./90%)	94.00	94.33	98.46	94.82	98.00	93.87	93.65	100.00	100.00	98.48	98.11	96.77	96.80
Priorities 1 & 2	94.73	96.15	95.27	96.96	97.70	95.12	96.09	99.24	95.91	97.33	98.42	97.01	96.68
Priority 3 (<=25 min./90%)	99.04	100.00	99.08	99.00	98.03	100.00	100.00	100.00	100.00	98.09	100.00	98.36	99.27
Priority 5 (<=30 min./90%)	100.00	100.00	100.00	100.00	100.00				100.00	100.00	100.00	100.00	100.00
Rural													
Priority 1 (<=20 min./90%)	93.85	96.40	96.68	94.44	94.11	96.53	94.39	94.33	98.39	95.40	98.03	96.90	95.76
Priority 2 (<=20 min./90%)	95.72	98.11	97.79	94.87	96.32	97.77	93.67	99.30	97.90	96.50	96.96	98.59	96.90
Priorities 1 & 2*			96.27*			95.52*			96.12*			97.03*	96.24
Priority 3 (<=30 min./90%)	99.05	98.83	97.77	98.40	98.21	97.59	96.75	99.20	95.94	98.17	97.83	99.20	98.07
Priority 5 (<=30 min./90%)**						100.00*						100.00*	100.00
Wilderness													
Priority 1 (<=45 min./90%)	100.00	100.00	100.00	100.00	100.00	95.45	100.00	94.44	93.75	100.00	100.00	100.00	97.90
Priority 2 (<=45 min./90%)	91.66	100.00	100.00	100.00	100.00	100.00	95.23	100.00	100.00	100.00	100.00	100.00	98.23
Priorities 1 & 2*			97.72*			98.48*			96.77*			100.00*	98.04
Priority 3 (<=60 min./90%)*			100.00*			97.95*			97.77*			100.00*	98.57
Priority 5 (<=30 min./90%)	100.00	100.00											100.00

* Reported Quarterly, ** Reported Semiannually

Call Volume

	Jan/ 2023	Feb/ 2023	Mar/ 2023	Apr/ 2023	May/ 2023	Jun/ 2023	Jul/ 2023	Aug/ 2023	Sep/ 2023	Oct/ 2023	Nov/ 2023	Dec/ 2023	YTD
Clovis Metro													
Request	1,741	1,554	1,761	1,666	1,851	1,675	1,708	1,716	1,699	1,736	1,768	1,810	20,685
Arrived	1,685	1,509	1,708	1,599	1,784	1,594	1,646	1,641	1,608	1,649	1,690	1,753	19,866
Transported	1,369	1,226	1,422	1,327	1,469	1,327	1,363	1,346	1,308	1,348	1,377	1,401	16,283
Kerman Metro													
Request	159	144	154	153	167	156	164	168	181	164	155	143	1,908
Arrived	157	139	143	151	160	152	155	164	174	161	147	138	1,841
Transported	95	98	105	105	108	107	97	112	117	106	103	77	1,230
Metro													
Request	11,031	10,515	11,531	11,193	11,701	11,470	12,192	12,254	11,465	11,254	11,355	11,922	137,883
Arrived	10,576	10,061	11,078	10,693	11,174	10,970	11,589	11,587	10,814	10,701	10,868	11,392	131,503
Transported	7,910	7,833	8,590	8,297	8,579	8,543	8,789	8,922	8,189	8,250	8,310	8,499	100,711
Rural													
Request	546	573	637	648	674	601	726	659	597	670	664	627	7,622
Arrived	508	531	592	589	623	559	651	610	554	617	614	590	7,038
Transported	312	370	411	425	419	392	441	429	399	424	419	373	4,814
Suburban													
Request	238	246	266	244	247	241	248	247	258	272	261	290	3,058
Arrived	220	229	258	238	234	221	226	232	241	262	251	272	2,884
Transported	170	187	188	193	183	171	172	156	183	206	202	204	2,215
Wilderness													
Request	32	32	12	32	28	59	62	53	39	39	24	24	436
Arrived	25	29	12	30	28	57	55	48	35	35	22	22	398
Transported	14	18	9	19	21	33	32	22	18	24	16	13	239

Out of Area, but within County

	Jan/ 2023	Feb/ 2023	Mar/ 2023	Apr/ 2023	May/ 2023	Jun/ 2023	Jul/ 2023	Aug/ 2023	Sep/ 2023	Oct/ 2023	Nov/ 2023	Dec/ 2023	YTD
Request	271	302	336	316	460	361	347	407	340	370	303	395	4,208
Arrived	249	254	315	275	413	323	306	371	314	326	264	344	3,754
Transported	200	212	268	219	327	269	248	310	263	262	224	262	3,064

Outside of County

	Jan/ 2023	Feb/ 2023	Mar/ 2023	Apr/ 2023	May/ 2023	Jun/ 2023	Jul/ 2023	Aug/ 2023	Sep/ 2023	Oct/ 2023	Nov/ 2023	Dec/ 2023	YTD
Request	176	216	238	203	344	258	261	327	253	249	292	299	3,116
Arrived	121	118	152	124	181	140	141	167	150	149	191	181	1,815
Transported	139	163	185	148	266	184	190	261	198	184	223	213	2,354

Other Providers into American Ambulance - Fresno

	Jan/ 2023	Feb/ 2023	Mar/ 2023	Apr/ 2023	May/ 2023	Jun/ 2023	Jul/ 2023	Aug/ 2023	Sep/ 2023	Oct/ 2023	Nov/ 2023	Dec/ 2023	YTD
Request	5	12	71	23	17	19	28	32	26	13	14	191	451
Arrived	3	5	60	14	8	8	15	9	10	6	9	169	316
Transported	0	2	47	11	0	2	4	5	3	1	7	143	225

Helicopter Providers into American Ambulance - Fresno

	Jan/ 2023	Feb/ 2023	Mar/ 2023	Apr/ 2023	May/ 2023	Jun/ 2023	Jul/ 2023	Aug/ 2023	Sep/ 2023	Oct/ 2023	Nov/ 2023	Dec/ 2023	YTD
Request	13	26	28	29	39	35	41	38	36	50	30	18	383
Arrived	9	16	15	17	25	17	18	26	21	30	17	7	218
Transported	7	15	11	15	20	15	17	19	13	27	15	7	181

Liquidated Damages

	Jan/ 2023	Feb/ 2023	Mar/ 2023	Apr/ 2023	May/ 2023	Jun/ 2023	Jul/ 2023	Aug/ 2023	Sep/ 2023	Oct/ 2023	Nov/ 2023	Dec/ 2023	YTD
	7,820	2,805	2,040	5,265	9,840	4,710	5,155	3,965	8,240	2,980	2,645	3,530	58,995

Initial Performance

Priorities 1 & 2	Jan/ 2023	Feb/ 2023	Mar/ 2023	Apr/ 2023	May/ 2023	Jun/ 2023	Jul/ 2023	Aug/ 2023	Sep/ 2023	Oct/ 2023	Nov/ 2023	Dec/ 2023	YTD
Metro	87.49	87.73	87.98	87.88	87.31	89.20	87.06	86.75	86.44	87.90	88.44	86.49	87.53
Clovis Metro	91.17	91.19	91.26	92.15	90.86	91.44	93.08	89.64	90.10	90.76	93.13	91.32	91.35
Kerman Metro	90.78	91.89	95.77	85.71	90.78	87.50	92.00	94.31	88.88	88.31	94.02	96.92	91.30
Suburban	89.47	90.00	89.18	89.39	94.65	89.43	92.96	91.72	87.75	90.00	93.70	88.80	90.54
Rural			87.81*			87.39*			86.01*			88.52*	87.40
Wilderness			90.90*			96.96*			88.17*			94.33*	92.18

* Reported Quarterly

Late Calls by Response Reason

	Jan/ 2023	Feb/ 2023	Mar/ 2023	Apr/ 2023	May/ 2023	Jun/ 2023	Jul/ 2023	Aug/ 2023	Sep/ 2023	Oct/ 2023	Nov/ 2023	Dec/ 2023	YTD
APOD	16	8	7	8	14	14	29	13	24	27	19	16	195
Crew-Chute Time > 2 Minutes	27	33	33	28	41	50	39	37	23	32	32	19	394
Crew-Difficulty Locating	5	2	6	4	3	5	8	11	2	3	6	7	62
Crew-Failed to Advise At-Scene	2	2					1	1	1	1	2	1	11
Crew-Inappropriate Route of Tra	8		5		9	4	6	5	2	11	10	7	67
Crew-Mapping Error				1				1	1		1		4
Crew-Not 100 ft. from scene			3		1						1		5
Delay-\$\$\$, Adjust Fine	9	3	16	26	13	21	14	10	7	12	15	8	154
Delay-Closer Unit	13	20	30	21	27	12	28	19	12	17	15	14	228
Delay-Construction	1	5	1	4	5				1	3	1	5	26
Delay-Distance	167	130	163	177	167	149	183	135	107	129	117	144	1,768
Delay-Higher Priority, \$\$\$ Adjust	10	12	16	34	21	8	18	13	20	20	9	10	191
Delay-Hospital Staff, \$\$\$ Adjust							2						2
Delay-Low Levels	59	16	17	41	70	8	14	35	52	6	3	4	325
Delay-Pager/MDT/Equipment	2				1				1	1			5
Delay-Rain	3	1	2										6
Delay-Traffic	23	17	12	18	14	15	9	11	9	18	11	18	175
Delay-Train	1	1		2	1		1	1			1	1	9
Denied-See Comments			1										1
Dispatch- > 2 Min Chute	8												8
Dispatch-Cover Car > 10 min							1						1
Dispatch-SSM Error	3	2	1	2	5	1		3		4	2	1	24
Multiple-Multi-Casualty (EOA)			2		1								3
Multiple-Multiple Calls Rural/Wild				1		1				1			3
Not Late - Delayed with Hospital		2					2	1					5
Not Late-Distance Greater Than	1				2	3			1				7
Not Late-Distance Rural/Wildern								2		1		1	4
Not Late-Downgraded				1									1
Not Late-Higher Priority		1	1			1		1	1	1	1	2	9
Not Late-Upgraded	2					1				1			4
Other					7								7
Unit-Late at Time of Reassign		1						1	1				3
Unit-Not Tracking Unable to Veri	6	17	6	2	13	1	3	1	1	6	7	3	66
Unit-Staged Late		1	4	3	2								11

Fresno County Monthly and Year To Date Activity

Request / Arrivals / Transports

	Jan/ 2023	Feb/ 2023	Mar/ 2023	Apr/ 2023	May/ 2023	Jun/ 2023	Jul/ 2023	Aug/ 2023	Sep/ 2023	Oct/ 2023	Nov/ 2023	Dec/ 2023	YTD
Request													
American Ambulance - Fresno	13,683	13,003	14,269	13,859	14,604	14,138	15,021	14,904	14,047	13,973	14,172	14,593	170,266
Coalinga Fire	176	147	172	206	181	215	255	282	278	272	282	282	2,748
Kingsburg Fire	170	124	176	142	169	138	178	135	133	126	137	132	1,760
Sanger Fire	289	235	289	277	257	231	283	325	245	281	311	280	3,303
Selma Fire	470	448	544	466	516	470	543	511	522	488	442	500	5,920
Sequoia Safety Council	500	490	493	538	544	539	572	577	479	554	554	602	6,442
American Ambulance N Zones													0
Neonatal Transports	40	35	33	42	39	43	46	51	46	34	27	42	478
Out of County Units	166	145	185	177	231	155	201	317	382	337	269	474	3,039
CHP	3	1	3	2	4	2	4	8	7	3	4	2	43
Skylife	12	23	29	31	51	45	53	41	38	51	27	24	425
Out of Area Helicopters			1	1	2	1	2	1	2	4		2	16
Critical Care Transports	41	33	42	39	34	32	39	34	26	38	21	47	426
Monthly Totals	15,550	14,684	16,236	15,780	16,632	16,009	17,197	17,186	16,205	16,161	16,246	16,980	194,866
Arrived													
American Ambulance - Fresno	13,130	12,460	13,701	13,253	13,973	13,524	14,268	14,217	13,361	13,367	13,540	13,928	162,722
Coalinga Fire	169	139	163	196	173	200	239	265	261	260	258	260	2,583
Kingsburg Fire	163	119	170	138	167	133	166	128	125	116	125	121	1,671
Sanger Fire	274	223	272	261	239	215	263	305	236	269	293	262	3,112
Selma Fire	449	428	518	448	492	441	510	486	480	462	417	478	5,609
Sequoia Safety Council	470	451	457	502	502	497	525	527	441	514	504	559	5,949
American Ambulance N Zones													0
Neonatal Transports	39	35	33	42	38	41	44	50	46	33	25	42	468
Out of County Units	69	72	86	84	96	73	83	207	240	213	150	322	1,695
CHP	2	1	2	1	1	2	3	4	5	1	1	1	24
Skylife	3	9	12	17	32	18	24	25	21	28	14	9	212
Out of Area Helicopters			0	0	1	0	2	0	1	3		0	7
Critical Care Transports	29	27	29	25	28	25	32	26	17	31	20	36	325
Monthly Totals	14,797	13,964	15,443	14,967	15,742	15,169	16,159	16,240	15,234	15,297	15,347	16,018	184,377
Transported													
American Ambulance - Fresno	9,833	9,693	10,643	10,322	10,753	10,543	10,849	10,924	10,156	10,304	10,377	10,349	124,746
Coalinga Fire	139	125	137	156	147	165	196	220	197	207	207	201	2,097
Kingsburg Fire	105	101	122	99	134	103	130	95	88	82	92	84	1,235
Sanger Fire	165	150	193	168	172	156	181	213	164	178	187	138	2,065
Selma Fire	393	354	433	379	407	368	413	412	378	386	340	371	4,634
Sequoia Safety Council	378	369	386	418	406	413	424	424	368	401	399	460	4,846
American Ambulance N Zones													0
Neonatal Transports	37	35	33	42	38	39	42	49	44	32	25	42	458
Out of County Units	0	2	2	2	0	1	1	124	142	122	54	201	651
CHP	2	1	1	0	1	1	2	2	4	1	1	0	16
Skylife	3	5	10	15	26	12	17	18	16	26	11	8	167
Out of Area Helicopters			0	0	1	0	2	0	1	2		0	6
Critical Care Transports	26	27	27	24	28	25	26	25	13	28	19	35	303
Monthly Totals	11,081	10,862	11,987	11,625	12,113	11,826	12,283	12,506	11,571	11,769	11,712	11,889	141,224

End of Report