DEPARTMENT OF BEHAVIORAL HEALTH

Minor Consent for Mental Health Treatment Services Flow Chart

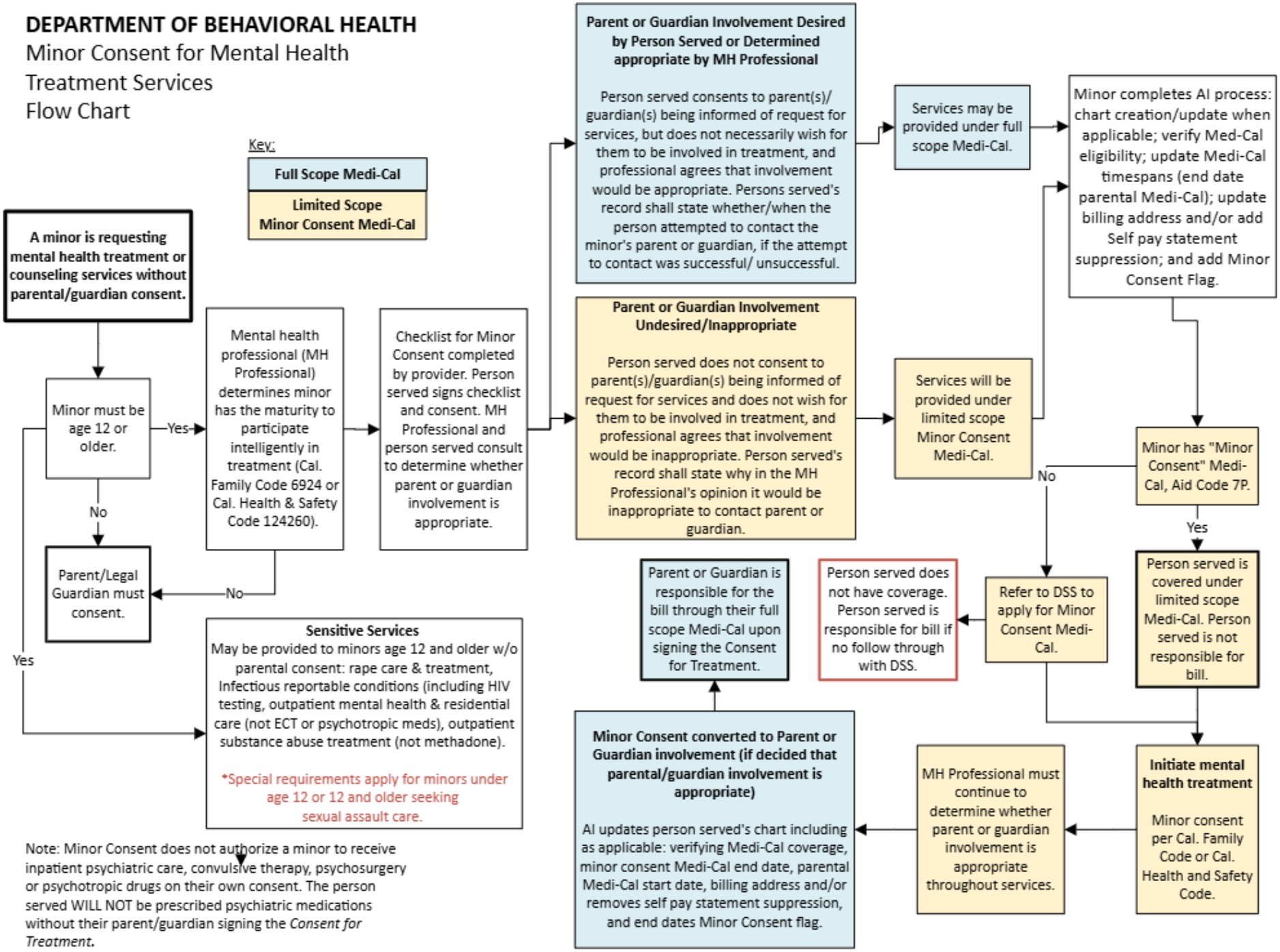

Note: Minor Consent does not authorize a minor to receive inpatient psychiatric care, convulsive therapy, psychosurgery or psychotropic drugs on their own consent. The person served WILL NOT be prescribed psychiatric medications without their parent/guardian signing the *Consent for Treatment.*

Updated 2/19/2025