



# County of Fresno

DEPARTMENT OF PUBLIC WORKS AND PLANNING  
STEVEN E. WHITE, DIRECTOR

January 22, 2024

Contract No. 23-09-SW

**ADDENDUM NO. 4** to SOUTHEAST REGIONAL DISPOSAL SITE (SERDS) PERIMETER FENCE REPLACEMENT, revising the Bidding and Contract Documents as follows:

## PROJECT DETAILS

**DELETE:** ADDENDUM 3 SITE PLAN – NEW FENCE LAYOUT

**REPLACE** with attached ADDENDUM 4 SITE PLAN – NEW FENCE LAYOUT

**END OF ADDENDUM NO. 4**

-----  
Please attach this Addendum to the inside cover of the Specifications booklet. If you have given the Bidding and Contract Documents to someone else, please forward this Addendum.  
-----

Jan 22, 2024

\_\_\_\_\_  
Date Signed



Supervising Engineer: \_\_\_\_\_

A handwritten signature in blue ink that reads "Joe Harrell". Below the signature is a small printed name "JOSEPH C. HARRELL, P.E."

\_\_\_\_\_  
Joseph C. Harrell, PE C80424

FRESNO COUNTY  
**Department of Public Works and Planning**  
m/a 2220 Tulare Street, Suite 720  
Fresno, CA 93721-2106

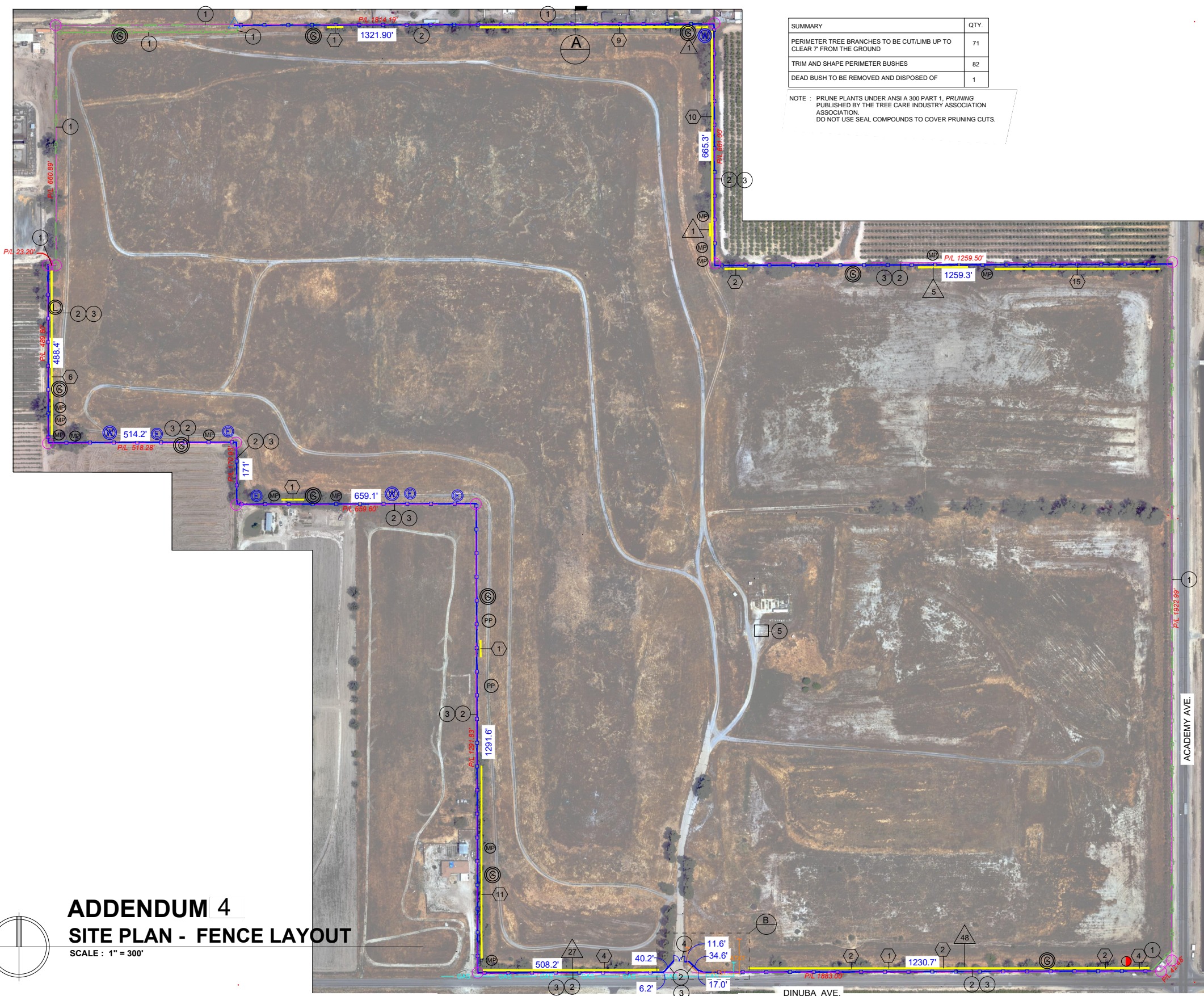

SUMMARY	QTY.
PERIMETER TREE BRANCHES TO BE CUT/LIMB UP TO CLEAR 7' FROM THE GROUND	71
TRIM AND SHAPE PERIMETER BUSHES	82
DEAD BUSH TO BE REMOVED AND DISPOSED OF	1

NOTE : PRUNE PLANTS UNDER ANSI A 300 PART 1, PRUNING PUBLISHED BY THE TREE CARE INDUSTRY ASSOCIATION ASSOCIATION. DO NOT USE SEAL COMPOUNDS TO COVER PRUNING CUTS.

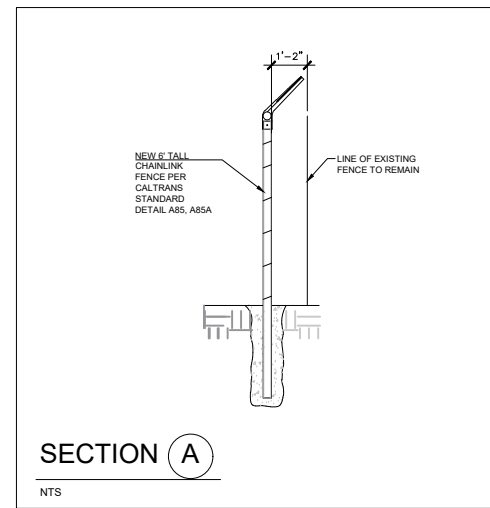

NOTE:  
 1. CONTRACTOR TO POTHOLE AND EXPOSE THE EXISTING GAS LINE TO CONFIRM THE LOCATION IN THE PRESENCE OF SOCAL GAS COMPANY EMPLOYEE ON SITE.  
 2. CALL (626) 816-0269 TO SCHEDULE A STANDBY. MINIMUM 2 BUSINESS DAY NOTICE IS REQUIRED BUT SOCAL IS REQUESTING TO SCHEDULE SOONER DUE TO HIGH VOLUME OF STANDBY REQUEST.

### GENERAL NOTES

- ALL WORK MUST BE PERFORMED FROM FRESNO COUNTY PROPERTY SIDE, HOWEVER, IN AREAS WHERE TEMPORARY ACCESS WAS ACQUIRED, THE CONTRACTOR MAY ELECT TO WORK FROM EITHER PROPERTY.
- PROTECT THE EXISTING STRUCTURES/UTILITIES DURING CONSTRUCTION OPERATIONS. THE CONTRACTOR IS RESPONSIBLE FOR ANY DAMAGE TO THE EXISTING STRUCTURES/UTILITIES AND MUST BE REPAIRED PRIOR TO ACCEPTANCE OF THE WORK AND FINAL PAYMENT BY THE COUNTY.
- AREA PERIMETER MUST BE SECURED AT THE CONCLUSION OF EACH WORK DAY
- ALL WASTE GENERATED FROM WORK SHALL BE REMOVED FROM THE SITE DAILY, INCLUDING VEGETATION TRIMMINGS. WASTE WILL NOT BE PERMITTED TO BE DISPOSED OF OR STORED ON SITE.
- THE PERIMETER BUSHES ARE TO BE TRIMMED IN SUCH A MANNER THAT PROMOTES VIGOROUS GROWTH AND SHAPED TO LOOK EVEN AND UNIFORM. TRIM THE BUSHES AT A MINIMUM OF 48" AWAY FROM THE FENCE LINE. ANY GROWTH FROM THE BUSHES THAT ARE ON THE GROUND SHALL BE REMOVED.
- TREES ALONG THE SITE PERIMETER ARE TO BE TRIMMED. REMOVE ALL BRANCHES TO CLEAR 7' FROM THE GROUND AS WELL AS DEAD BRANCHES. TREES ARE TO BE THINNED OF APPROXIMATELY 30% OF ITS BRANCH WEIGHT.
- TREES AND/OR BUSHES THAT ARE TOO SMALL TO BE SHAPED TO THE SPECIFICATIONS STATED SHALL BE EXEMPT FROM THOSE SPECIFICATIONS ON AN INDIVIDUAL BASIS. THE CONTRACTOR SHALL IDENTIFY THOSE TREES AND/OR BUSHES FOR THE ENGINEER'S APPROVAL.
- THERE IS NO WATER SUPPLY AVAILABLE ON SITE. THE CONTRACTOR IS RESPONSIBLE TO PROVIDE WATER REQUIRED FOR WORK TO BE PERFORMED. IN ADDITION, THE CONTRACTOR SHALL PROVIDE AND MAINTAIN AN ADEQUATE SUPPLY OF POTABLE WATER FOR CONSUMPTION.
- BEFORE COMMENCING WORK, THE CONTRACTOR SHALL NOTIFY ALL UTILITY AUTHORITIES OR UTILITY COMPANIES HAVING POSSIBLE INTEREST IN THE WORK OF THE CONTRACTOR'S INTENTION TO EXCAVATE PROXIMATE TO EXISTING FACILITIES AND THE CONTRACTOR SHALL VERIFY THE LOCATION OF ANY UTILITIES IN THE WORK AREA. THE CONTRACTOR SHALL NOTIFY UNDERGROUND SERVICE ALERT (U.S.A) TWO (2) DAYS PRIOR TO BEGINNING ANY EXCAVATION.
- THE CONTRACTOR SHALL USE OR DRIVE THROUGH THE EXISTING GRAVEL/DIRT ROADS ONLY

### REFERENCE

- AT&T COMMUNICATION CATV (AT&T)
- EXISTING HIGH PRESSURE GAS LINE
- EXISTING FENCE TO REMAIN SEE KEYNOTE # 1
- NEW FENCE SEE KEYNOTE #2
- 1240' NEW CHAIN LINK FENCE LENGTH
- P/L 1259.50' PROPERTY LINE DIMENSION
- PROPERTY LINE
- PROPERTY CORNER
- APPROXIMATE LOCATION AND NUMBER OF TREES TO BE TRIMMED.
- △ APPROXIMATE LOCATION AND NUMBER OF BUSHES TO BE TRIMMED
- (1) DEAD BUSH TO BE REMOVED AND DISPOSED
- ⊙ GAS PROBE
- ⊙ METAL/PVC IRRIGATION PIPE
- ⊙ POWER POLE
- ⊙ EXTRACTION WATER WELL
- ⊙ GROUNDWATER MONITORING WELL
- ⊙ LEACHATE EXTRACTION WELL

### KEY NOTES

- EXISTING FENCE TO REMAIN AND PROTECT IN PLACE
- NEW 6' TALL CHAIN LINK FENCE PER CALTRANS STANDARD A85 AND A85A
- EXISTING FENCE TO BE REMOVED AND DISPOSED OF
- NEW 2'-15" CHAIN LINK FENCE GATE PER CALTRANS STANDARD DWG A85A TO REPLACE EXISTING
- EQUIPMENT AND MATERIAL STAGING AREA



## ADDENDUM 4 SITE PLAN - FENCE LAYOUT

SCALE : 1" = 300'

DESIGNED: CZ	DATE: 7-05-23	RECORD DRAWING	DIVISION	DESIGN	CONST	RMO	RESC		PROJECT		DEPARTMENT OF PUBLIC WORKS AND PLANNING RESOURCES DIVISION
DRAWN: CZ	DATE: 7-05-23	RESIDENT ENGINEER	SIGNATURE						SERDS PERIMETER FENCE REPLACEMENT 12716 E. DINUBA AVE., SELMA CA 93662		SITE PLAN - FENCE LAYOUT ADDENDUM 4
CHECKED: JH	DATE: 7-17-23		DATE	SUPERVISING ENGINEER					CONTRACT NO. 23-09-SW		DRAWING NO. 11333
FOR RIGHT OF WAY DATA AND ACCURATE ACCESS DETERMINATION, SEE DOCUMENTS IN THE DEPARTMENT OF PUBLIC WORKS AND PLANNING.			DATE	DATE: 1/22/2024							SHEET NO. 1