

**GENERAL NOTES**

- ALL WORK MUST BE PERFORMED IN ACCORDANCE WITH THE CITY OF SELMA STANDARD SPECIFICATIONS FOR PUBLIC WORKS. TEMPORARY ACCESS SHALL BE MAINTAINED AT ALL TIMES TO ADJACENT PROPERTY.
- PROTECT THE EXISTING STRUCTURES UTILITIES AND SERVICES. THE CONTRACTOR IS RESPONSIBLE FOR ANY DAMAGE TO EXISTING UTILITIES AND SERVICES. REPAIRS SHALL BE COMPLETED PRIOR TO ACCEPTANCE OF THE WORK AND FINAL PAYMENT BY THE COUNTY.
- ALL WASTE GENERATED FROM WORK SHALL BE REMOVED FROM THE SITE AT THE CONCLUSION OF EACH WORK DAY.
- ALL WASTE GENERATED FROM WORK SHALL BE REMOVED FROM THE SITE AT THE CONCLUSION OF EACH WORK DAY. WASTE SHALL NOT BE STORED ON THE SITE. WASTE SHALL BE STORED IN SUCH A MANNER THAT PREVENTS OBSCURITY TO THE PUBLIC. WASTE SHALL NOT BE REUSED UNLESS IT IS PROVEN SAFE FOR REUSE. WASTE SHALL NOT BE REUSED UNLESS IT IS PROVEN SAFE FOR REUSE.
- PERMITS SHALL BE OBTAINED PRIOR TO THE BEGINNING OF WORK. PERMITS SHALL BE OBTAINED PRIOR TO THE BEGINNING OF WORK.
- THE CONTRACTOR SHALL BE RESPONSIBLE FOR OBTAINING ALL NECESSARY PERMITS AND APPROVALS FROM THE CITY OF SELMA AND THE CALIFORNIA DEPARTMENT OF WATER RESOURCES. THE CONTRACTOR SHALL BE RESPONSIBLE FOR OBTAINING ALL NECESSARY PERMITS AND APPROVALS FROM THE CITY OF SELMA AND THE CALIFORNIA DEPARTMENT OF WATER RESOURCES.
- BEFORE COMMENCING WORK, THE CONTRACTOR SHALL CONDUCT A VISUAL SURVEY OF THE SITE TO IDENTIFY ALL UTILITIES AND SERVICES. THE CONTRACTOR SHALL BE RESPONSIBLE FOR OBTAINING ALL NECESSARY PERMITS AND APPROVALS FROM THE CITY OF SELMA AND THE CALIFORNIA DEPARTMENT OF WATER RESOURCES.
- BEFORE COMMENCING WORK, THE CONTRACTOR SHALL CONDUCT A VISUAL SURVEY OF THE SITE TO IDENTIFY ALL UTILITIES AND SERVICES. THE CONTRACTOR SHALL BE RESPONSIBLE FOR OBTAINING ALL NECESSARY PERMITS AND APPROVALS FROM THE CITY OF SELMA AND THE CALIFORNIA DEPARTMENT OF WATER RESOURCES.
- BEFORE COMMENCING WORK, THE CONTRACTOR SHALL CONDUCT A VISUAL SURVEY OF THE SITE TO IDENTIFY ALL UTILITIES AND SERVICES. THE CONTRACTOR SHALL BE RESPONSIBLE FOR OBTAINING ALL NECESSARY PERMITS AND APPROVALS FROM THE CITY OF SELMA AND THE CALIFORNIA DEPARTMENT OF WATER RESOURCES.
- BEFORE COMMENCING WORK, THE CONTRACTOR SHALL CONDUCT A VISUAL SURVEY OF THE SITE TO IDENTIFY ALL UTILITIES AND SERVICES. THE CONTRACTOR SHALL BE RESPONSIBLE FOR OBTAINING ALL NECESSARY PERMITS AND APPROVALS FROM THE CITY OF SELMA AND THE CALIFORNIA DEPARTMENT OF WATER RESOURCES.

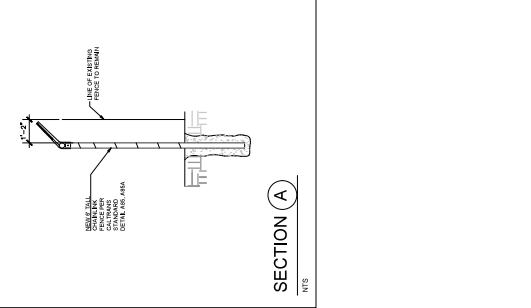

SUMMARY	QTY.
PERMETER TREE BRANCHES TO BE CUT/REMOVE UP TO	71
INWARD SLANT PERMETER BRUSHES	82
WOOD LIGHT TO BE REMOVED AND DISPOSED OF	1

NOTE: PRUNE PLANTS UNDER A 40 PART 1, PRUNING ASSOCIATION. DO NOT USE SEAL COMPOUNDS TO COVER PRUNING CUTS.

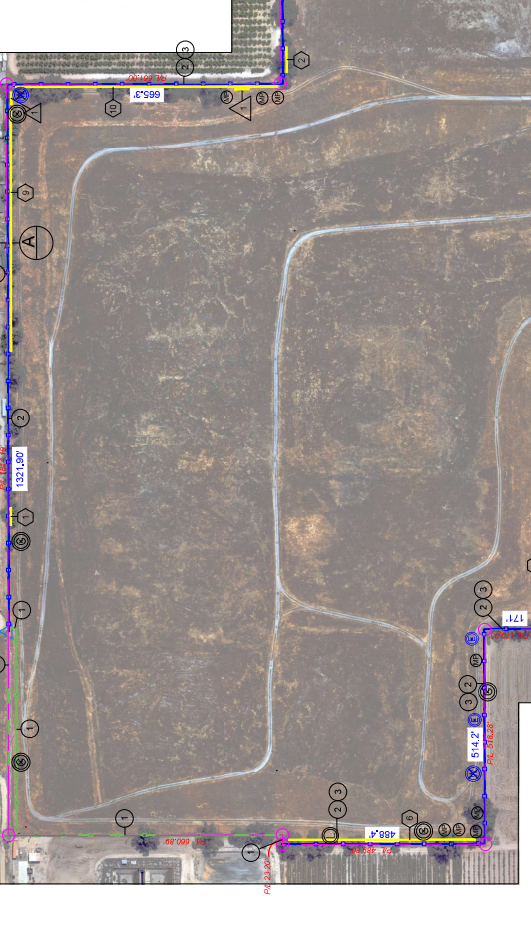

**REFERENCE**

- EXISTING UTILITIES TO REMAIN
- NEW FENCE SEE KEYNOTE
- NEW CHAIN LINK FENCE LENGTH
- PROPERTY LINE DIMENSION
- PROPERTY CORNER
- APPROXIMATE LOCATION AND NUMBER OF TREES TO BE TRIMMED
- APPROXIMATE LOCATION AND NUMBER OF BRUSHES TO BE TRIMMED AND DISPOSED
- GAS PROBE
- METAL/PVC/IRRIGATION PIPE
- POWER POLE
- EXTRACTION WATER WELL
- GROUNDWATER MONITORING WELL
- LEACHATE EXTRACTION WELL

**KEY NOTES**

- EXISTING FENCE TO REMAIN AND PROTECT IN PLACE
- NEW 4" GALV. CHAIN LINK FENCE PER CAL TRANS
- EXISTING FENCE TO BE REMOVED AND DISPOSED OF
- NEW 4" GALV. CHAIN LINK FENCE GATE PER CAL TRANS
- EQUIPMENT AND MATERIAL STAGING AREA



**ADDENDUM  
SITE PLAN - FENCE LAYOUT**  
SCALE: 1" = 300'

DEPARTMENT OF PUBLIC WORKS AND PLANNING  
RESOURCES DIVISION  
SITE PLAN - FENCE LAYOUT

PROJECT  
SERDS PERIMETER FENCE REPLACEMENT  
12716 E. DINUBA AVE., SELMA, CA 93662

CONTRACT NO. 25-245-30V  
DRAWING NO. 1533  
TOTAL 5

DATE \_\_\_\_\_  
SUPERVISING ENGINEER \_\_\_\_\_

REVISION	DATE	BY	CHKD

DESIGNED	DATE	BY	CHKD

DRAWN	DATE	BY	CHKD

CHECKED	DATE	BY	CHKD

FOR RIGHT OF WAY DATA AND ACCURATE ACCESS DETERMINATION, SEE DOCUMENTS IN THE DEPARTMENT OF PUBLIC WORKS AND PLANNING.