



# County of Fresno

DEPARTMENT OF PUBLIC WORKS AND PLANNING  
STEVEN E. WHITE, DIRECTOR

February 16, 2024

Contract No. 23-23-C

**ADDENDUM NO. 1** to ADAMS AVENUE SHOULDER IMPROVEMENTS AND PAVEMENT OVERLAY, revising the Bidding and Contract Documents and Plans as follows:

## **NOTICE TO BIDDERS**

### **DELETE:**

The Federal minimum wage rates for this project as predetermined by the United States Secretary of Labor are set forth in **General Decision Number CA20240018, Dated 1/12/2024**, which is incorporated in these special provisions by this reference as if fully set forth herein and which can be viewed at <https://SAM.gov>, under CA20240018. Said Federal wage rates, as well as project plans, special provisions, and bid forms, may also be examined at the County of Fresno office described in the preceding paragraph. Addenda to modify the reference to Federal minimum wage rates to reflect revisions thereto, if necessary, will be issued to planholders of record.

### **REPLACE** with:

The Federal minimum wage rates for this project as predetermined by the United States Secretary of Labor are set forth in **General Decision Number CA20240018, Dated 2/9/2024**, which is incorporated in these special provisions by this reference as if fully set forth herein and which can be viewed at <https://SAM.gov>, under CA20240018. Said Federal wage rates, as well as project plans, special provisions, and bid forms, may also be examined at the County of Fresno office described in the preceding paragraph. Addenda to modify the reference to Federal minimum wage rates to reflect revisions thereto, if necessary, will be issued to planholders of record.

## **BID BOOK**

**DELETE:** Proposal 2

**REPLACE** with attached Proposal 2A

## **PLANS**

**DELETE:** PLAN SHEET 23

**REPLACE** with attached PLAN SHEET 23A

## **END OF ADDENDUM NO. 1**

Addendum No. 1

ADAMS AVENUE SHOULDER IMPROVEMENTS  
AND PAVEMENT OVERLAY

Contract No. 23-23-C

Page 1 of 2

-----  
Please attach this Addendum to the inside cover of the Specifications booklet. If you have given the Bidding and Contract Documents to someone else, please forward this Addendum.  
-----

Feb 16, 2024

\_\_\_\_\_  
Date Signed



**Design Engineer:** \_\_\_\_\_

\_\_\_\_\_  
Mohammad Alimi PE C67156

FRESNO COUNTY  
**Department of Public Works and Planning**  
m/a 2220 Tulare Street, Suite 720  
Fresno, CA 93721-2106

# Fresno County Department of Public Works and Planning

## Bid Item List - Proposal 2A

Contract # 23-23-C

Contract Name

Adams Avenue Shoulder Improvement and Overlay

Location

Cherry Avenue to 0.25 Mile East of Clovis Avenue

### Bid Items

Item ID	Quantity	Unit	Unit Price	Total
Description				
1	150000	\$	\$1	\$150,000
Supplemental Work (Payment Adjustments For Price Index Fluctuations)				
2	2	EA	\$	\$
Construction Project Information Sign				
3	1	LS	\$	\$
Traffic Control System				
4	1	LS	\$	\$
Job Site Management				
5	1	LS	\$	\$
Lead Compliance Plan				
6	1	LS	\$	\$
Prepare and Implement Storm Water Pollution Prevention Plan				
7	1000	\$	\$1	\$1,000
State Water Resources Control Board Notice of Intent				
8	1	EA	\$	\$
Storm Water Annual Report				

9	1	LS	\$	\$
Dust Control Plan				
10	180	EA	\$	\$
PG&E Gas Line Pothole				
11	1	LS	\$	\$
Ground Penetration Radar (GPR), Other Utilities Potholes and Coord w/ Utilities				
12	423	CY	\$	\$
Replace Asphalt Concrete Surfacing				
13	3397	SY	\$	\$
Cold Plane Asphalt Concrete Pavement				
14	500	LF	\$	\$
Temporary Fence				
15	1	LS	\$	\$
Remove Irrigation Facility				
16	2	EA	\$	\$
Remove Tree				
17	70	LF	\$	\$
Remove Wrought Iron Fence with Brick Columns				
18	1150	LF	\$	\$
Remove Fence (Chain Link, Barbed Wire, Wood Fence)				
19	1	LS	\$	\$
Clearing and Grubbing				
20	6830	CY	\$	\$
Roadway Excavation - Final Pay Item				
21	128	CY	\$	\$
Roadside Ditch Excavation - Final Pay Item				

22	1334	CY	\$	\$
Shoulder Backing - Final Pay Item				
23	1	LS	\$	\$
Finishing Roadway				
24	5167	CY	\$	\$
Class 2 Aggregate Base - Final Pay Item				
25	18074	TON	\$	\$
Hot Mix Asphalt (Type A 3/4" Grading)				
26	118	TON	\$	\$
Minor Hot Mix Asphalt (For Dikes and Misc. Areas)				
27	1571	SY	\$	\$
Place Minor HMA (Miscellaneous Areas)				
28	470	LF	\$	\$
Place Hot Mix Asphalt Dike Type A				
29	20	TON	\$	\$
Tack Coat				
30	7	EA	\$	\$
Survey Monument				
31	6841	LF	\$	\$
Thermoplastic Traffic Stripe (Detail 34A)				
32	15935	LF	\$	\$
Thermoplastic Traffic Stripe (Detail 5)				
33	44204	LF	\$	\$
Thermoplastic Traffic Stripe (Detail 27B)				
34	350	LF	\$	\$
Thermoplastic Traffic Stripe (Detail 21)				

35	519	SF	\$	\$
Thermoplastic Pavement Markings				
36	20	EA	\$	\$
Delineator (Class 1 - Type F)				
37	4	EA	\$	\$
Object Marker (Type P)				
38	1	LS	\$	\$
Mobilization				
Bid Items Total:				\$

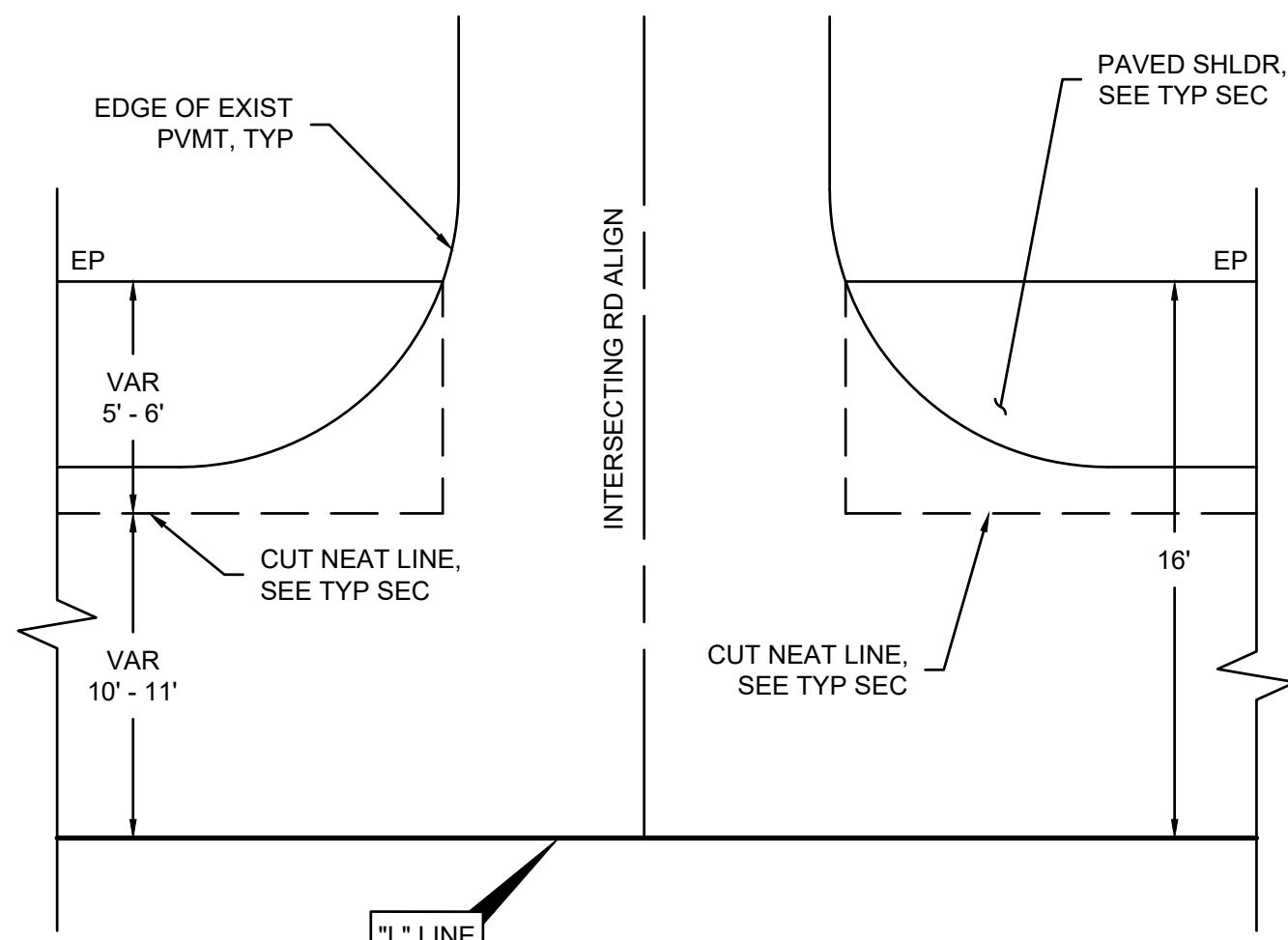

**C** TYPICAL INTERSECTING ROAD TIE-IN DETAIL  
SCALE: N.T.S.

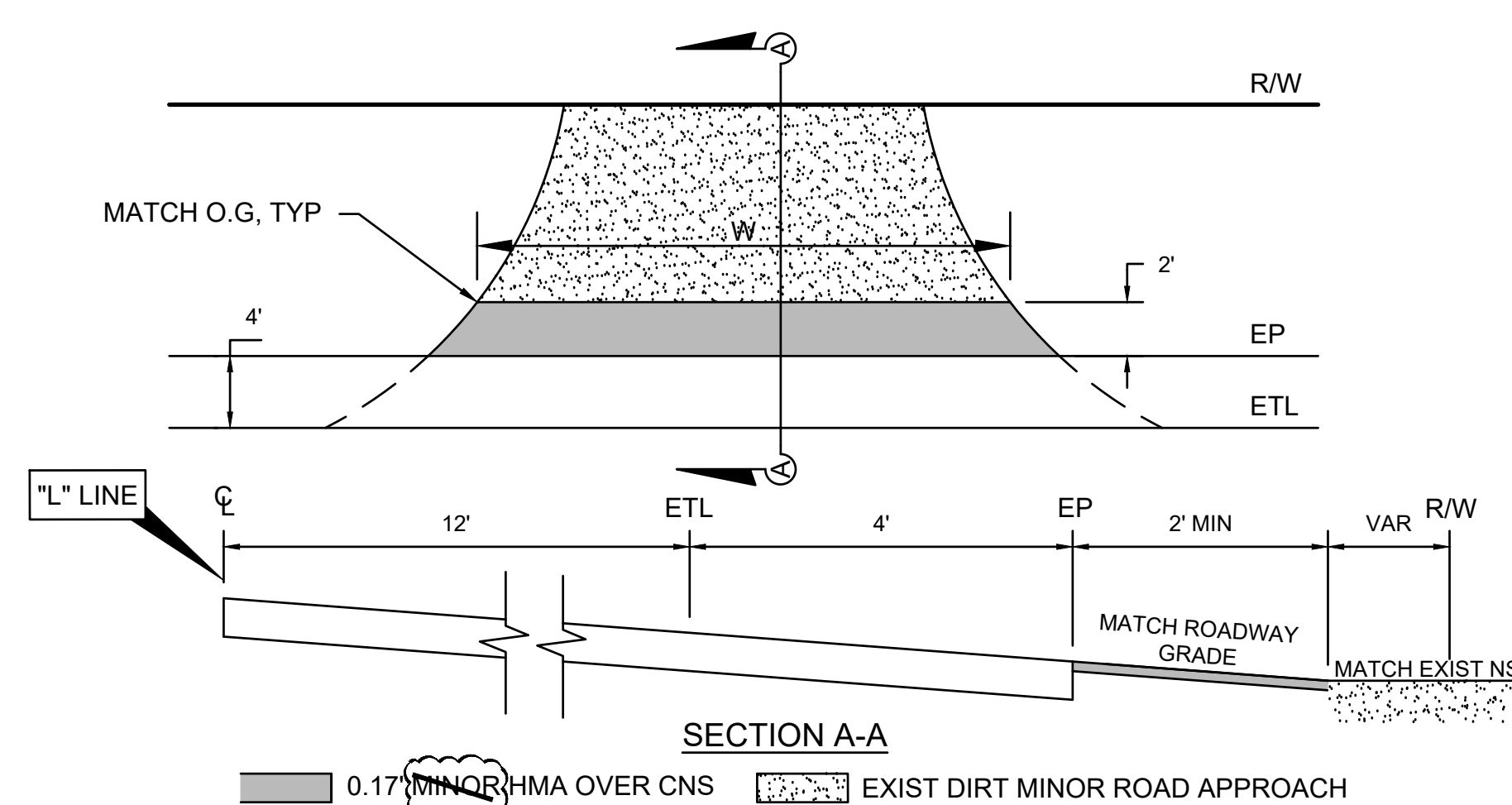

**B** TYPICAL "WING OUT" DIRT MINOR ROAD APPROACH DETAIL  
SCALE: N.T.S.

- NOTES:
1. WING-OUT ARE NOT PAID AS MISCELLANEOUS AREAS.
  2. COST OF THE WING-OUT SHALL BE INCLUDED AS PART OF HMA BID ITEM.

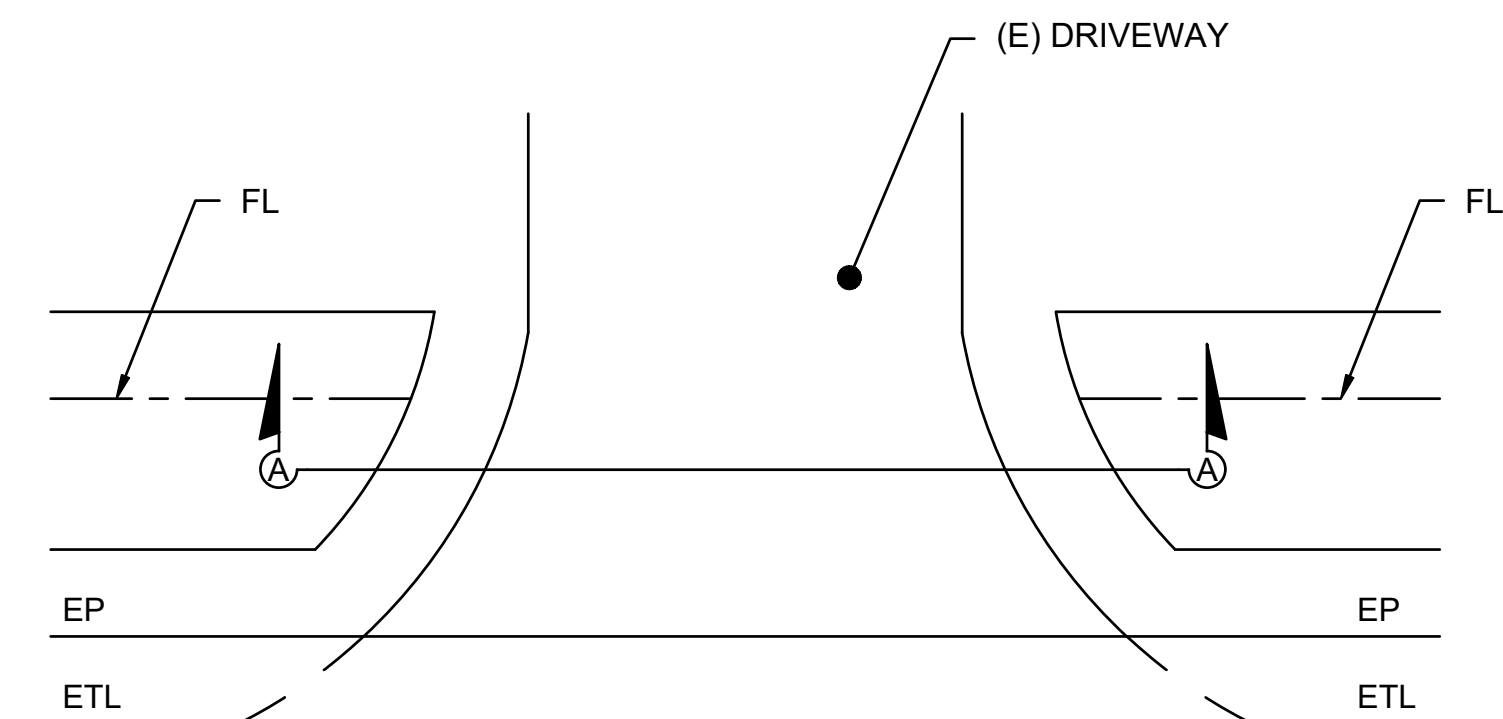

**D** TYPICAL ROAD SIDE DITCH  
SCALE: N.T.S.

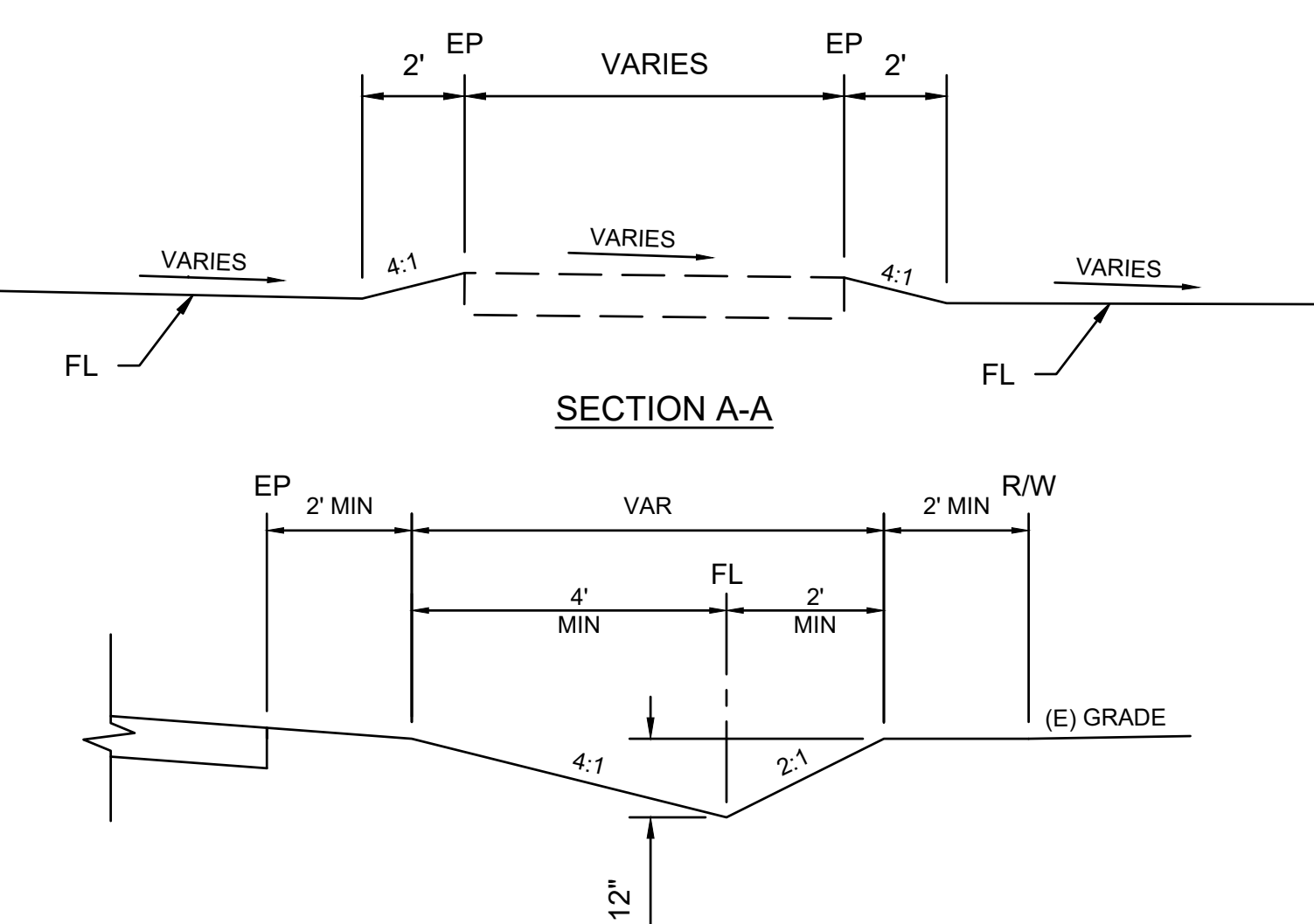

**A** TYPICAL PAVED DRIVEWAY APPROACH DETAIL  
SCALE: N.T.S.

ADAMS AVE DRIVEWAY DATA				
STATION	DETAIL	W - WIDTH (FT)	LENGTH (FT)	AREA (FT <sup>2</sup> )
182+76 R	A	57	13	585
182+76 L	B	24	2	51
183+95 L	B	79	2	163
184+14 R	B	33	2	68
190+66 L	B	32	2	68
192+10 L	B	26	2	55
194+05 L	B	25	2	53
194+65 L	B	28	2	59
201+50 L	B	47	2	98
201+61 R	B	27	2	56
204+20 L	B	30	2	60
204+67 R	B	29	2	60
205+86 R	B	55	2	112
206+54 R	B	23	2	48
209+23 L	A	12	4	82
209+76 L	A	14	4	98
210+53 L	B	17	2	37
217+42 L	B	23	2	49
222+10 R	B	29	2	60
222+65 R	B	19	2	40
223+71 R	B	25	2	52
235+91 R	A	15	17	240
236+87 L	B	25	2	51
238+99 L	B	86	2	177
243+73 R	A	18	12	309
243+98 L	B	94	2	197
254+49 R	B	22	2	45
254+80 R	A	45	3	84
254+93 L	B	41	2	84
256+07 R	A	79	3	156
259+22 L	B	71	2	140

NOTES:

$$\text{TANGENT OFFSET} = \sqrt{25 - 625 \cdot \text{TANGENT}^2}$$

$$\text{TANGENT} = \sqrt{\text{TANGENT OFFSET} (50 - \text{TANGENT OFFSET})}$$

TANGENT OFFSET	TANGENT
1	7.0
2	9.8
4	13.6
6	16.2
8	18.3
10	20.0
12	21.4
14	22.4
16	23.3
18	24.0
20	24.5
22	24.8
25	25.0

- NOTES:
- A1 DENOTES ALTERNATE DRIVEWAY SECTION
  - A2 DENOTES ALTERNATE DRIVEWAY SECTION
  - \* CNS WHERE SHOWN ON PLANS
  - W DENOTES NARROW DRIVEWAY WIDTH

ADAMS AVE DRIVEWAY DATA				
STATION	DETAIL	W - WIDTH (FT)	LENGTH (FT)	AREA (FT <sup>2</sup> )
12+57 L	A	22	14	423
14+59 L	B	24	2	51
14+68 R	B	19	2	41
18+92 L	B	22	2	47
22+88 L	B	24	2	51
22+97 R	B	21	2	47
27+32 R	B	52	2	109
28+31 L	B	59	2	122
30+11 R	B	20	2	42
30+39 R	A	24	9	279
30+97 R	A	12	5	81
31+30 R	B	30	2	63
33+02 R	B	23	2	49
37+83 R	A	24	4	109
42+10 R	B	30	2	65
42+54 R	B	22	2	46
43+14 R	B	13	2	30
45+54 R	B	44	2	91
46+66 R	B	17	2	41
46+85 R	A	47	12	838
47+54 R	A	18	8	226
49+36 R	A	10	17	185
49+64 L	B	20	2	42
50+17 R	A	22	17	353
50+96 R	A	26	17	403
54+58 R	B	90	2	184
56+45 R	B	30	2	64
59+84 R	B	28	2	59
61+22 R	B	33	2	69
66+60 R	B	50	2	106
72+68 L	B	16	2	32
73+13 L	B	30	2	63
75+73 L	B	43	2	88
76+11 L	B	18	2	39
79+14 R	B	19	2	40
79+46 R	A	21	11	332
80+58 R	B	51	2	104
81+63 R	B	23	2	49
82+47 R	B	16	2	35
85+92 R	B	57	2	116
87+22 R	B	21	2	43
122+68 L	B	30	2	65
124+14 L	B	35	2	75
125+57 L	B	27	2	59
127+32 L	A	31	12	1199
128+15 L	A	36	10	471
128+87 R	B	24	2	55
128+90 L	B	29	2	63
129+99 L	A	28	12	454
130+49 L	B	27	2	56
135+86 R	B	44	2	94
137+64 R	B	27	2	58
140+62 L	B	23	2	51
146+99 L	B	27	2	57
148+46 R	B	42	2	88
149+54 R	B	70	2	139
149+86 L	B	30	2	64
150+16 R	B	19	2	40
150+43 R	A	15	11	255
151+10 R	A	17	12	297
151+41 R	B	21	2	46
152+16 R	B	25	2	54
157+84 L	B	54	2	112
157+97 R	B	24	2	51
164+37 L	B	27	2	59
168+04 L	B	21	2	46
169+12 L	B	76	2	156
174+33 L	B	23	2	50
176+79 L	A	30	17	649
177+88 L	B	22	2	48
181+62 R	B	23	2	49
182+00 R	A	20	15	252

- NOTES:
- L - LEFT, R - RIGHT.
  - W - WIDTH OF DRIVEWAY AS SHOWN IN SHEET 21 DETAIL A, B, & C.
  - LENGTH - HMA LENGTH AS DEFINED IN SHEET 21 DETAIL A, B, & C.

DESIGNED: D.K.	DATE: 09/13/19	RECORD DRAWING: RESIDENT ENGINEER	SCALE: NOT TO SCALE	PROJECT: ADAMS AVENUE SHOULDER IMPROVEMENT AND OVERLAY	DEPARTMENT OF PUBLIC WORKS AND PLANNING
DRAWN: J.D.	DATE: 10/31/2023			CHERRY AVENUE TO 0.25 MILE EAST OF CLOVIS AVENUE	CONSTRUCTION DETAILS
CHECKED: N/A	DATE: N/A			ROAD NO. S0700 BRIDGE NO. N/A	DRAWING NO. 11242 SHEET NO. 23A TOTAL 43

FOR RIGHT OF WAY DATA AND ACCURATE ACCESS DETERMINATION, SEE DOCUMENTS IN THE DEPARTMENT OF PUBLIC WORKS AND PLANNING.

DESIGN ENGINEER: *John H. Stein* DATE: 2/15/2024

REGISTERED PROFESSIONAL ENGINEER  
No. 67156  
Exp. 09/30/24  
CIVIL  
STATE OF CALIFORNIA

