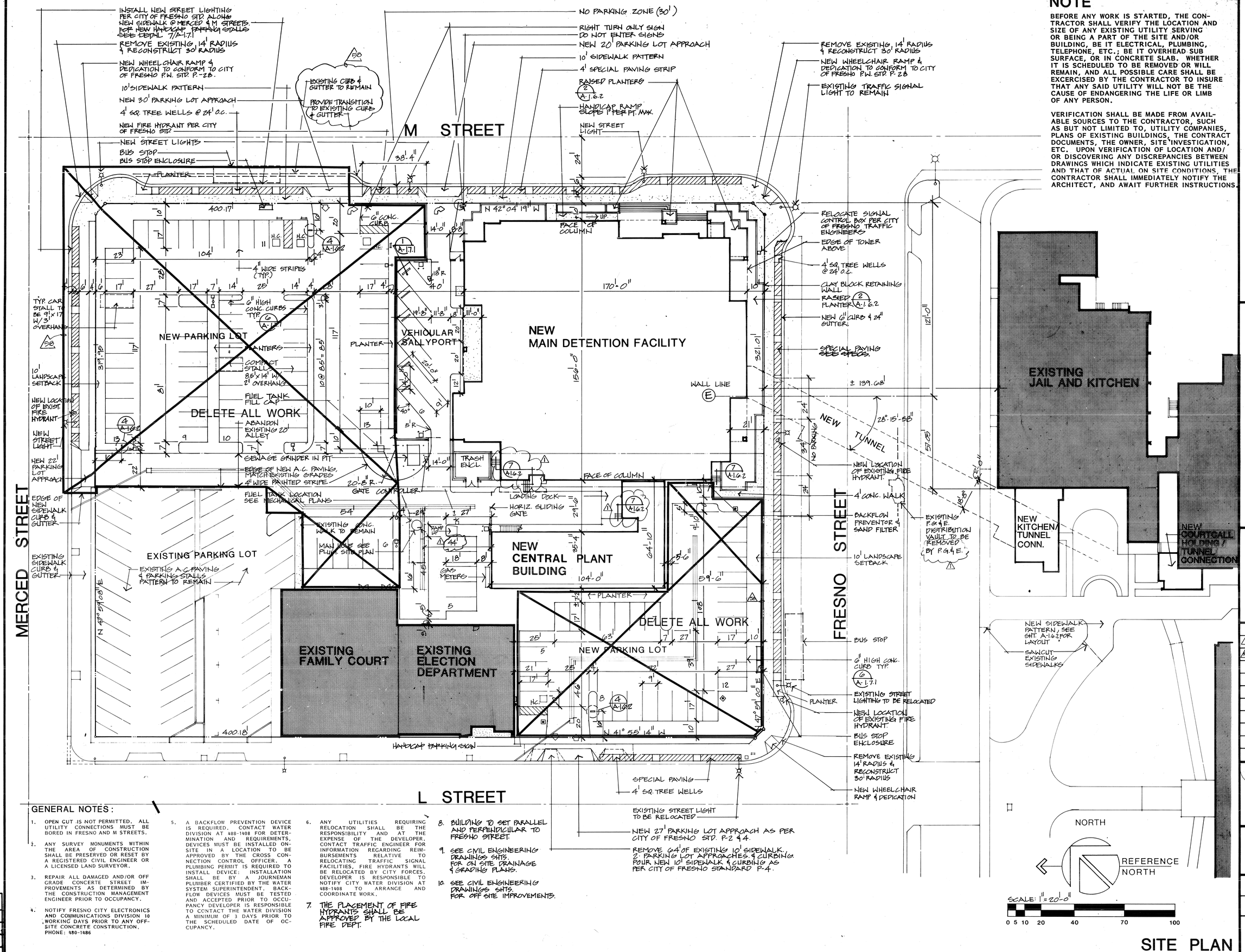

NOTE

BEFORE ANY WORK IS STARTED, THE CONTRACTOR SHALL VERIFY THE LOCATION AND SIZE OF ANY EXISTING UTILITY SERVING OR BEING A PART OF THE SITE AND/OR BUILDING, BE IT ELECTRICAL, PLUMBING, TELEPHONE, ETC.; BE IT OVERHEAD SUB SURFACE, OR IN CONCRETE SLAB. WHETHER IT IS SCHEDULED TO BE REMOVED OR WILL REMAIN, AND ALL POSSIBLE CARE SHALL BE EXCERCISED BY THE CONTRACTOR TO INSURE THAT ANY SAID UTILITY WILL NOT BE THE CAUSE OF ENDANGERING THE LIFE OR LIMB OF ANY PERSON.

VERIFICATION SHALL BE MADE FROM AVAILABLE SOURCES TO THE CONTRACTOR, SUCH AS BUT NOT LIMITED TO, UTILITY COMPANIES, PLANS OF EXISTING BUILDINGS, THE CONTRACT DOCUMENTS, THE OWNER, SITE INVESTIGATION, ETC. UPON VERIFICATION OF LOCATION AND/OR DISCOVERING ANY DISCREPANCIES BETWEEN DRAWINGS WHICH INDICATE EXISTING UTILITIES AND THAT OF ACTUAL ON SITE CONDITIONS, THE CONTRACTOR SHALL IMMEDIATELY NOTIFY THE ARCHITECT, AND AWAIT FURTHER INSTRUCTIONS.

GENERAL NOTES:

1. OPEN CUT IS NOT PERMITTED. ALL UTILITY CONNECTIONS MUST BE BORED IN FRESNO AND M STREETS.
2. ANY SURVEY MONUMENTS WITHIN THE AREA OF CONSTRUCTION SHALL BE PRESERVED OR RESET BY A REGISTERED CIVIL ENGINEER OR A LICENSED LAND SURVEYOR.
3. REPAIR ALL DAMAGED AND/OR OFF GRADE CONCERTE STREET IMPROVEMENTS AS DETERMINED BY THE CONSTRUCTION MANAGEMENT ENGINEER PRIOR TO OCCUPANCY.
4. NOTIFY FRESNO CITY ELECTRONICS AND COMMUNICATIONS DIVISION 10 WORKING DAYS PRIOR TO ANY OFF-SITE CONCRETE CONSTRUCTION, PHONE: 488-1486
5. A BACKFLOW PREVENTION DEVICE IS REQUIRED. CONTACT WATER DIVISION AT 488-1408 FOR DETERMINATION AND REQUIREMENTS. DEVICES MUST BE INSTALLED ON-SITE IN A LOCATION TO BE APPROVED BY THE CROSS CONNECTION CONTROL OFFICER. A PLUMBING PERMIT IS REQUIRED TO INSTALL DEVICE. INSTALLATION SHALL BE BY A JOURNEYMAN PLUMBER CERTIFIED BY THE WATER SYSTEM SUPERINTENDENT. BACK-FLOW DEVICES MUST BE TESTED AND ACCEPTED PRIOR TO OCCUPANCY DEVELOPER IS RESPONSIBLE TO CONTACT THE WATER DIVISION A MINIMUM OF 3 DAYS PRIOR TO THE SCHEDULED DATE OF OCCUPANCY.
6. ANY UTILITIES REQUIRING RELOCATION SHALL BE THE RESPONSIBILITY AND AT THE EXPENSE OF THE DEVELOPER. CONTACT TRAFFIC ENGINEER FOR INFORMATION REGARDING REIMBURSEMENTS RELATIVE TO RELOCATING TRAFFIC SIGNAL FACILITIES, FIRE HYDRANTS WILL BE RELOCATED BY CITY FORCES. DEVELOPER IS RESPONSIBLE TO NOTIFY CITY WATER DIVISION AT 488-1408 TO ARRANGE AND COORDINATE WORK.
7. THE PLACEMENT OF FIRE HYDRANTS SHALL BE APPROVED BY THE LOCAL FIRE DEPT.
8. BUILDING TO SET PARALLEL AND PERPENDICULAR TO FRESNO STREET.
9. SEE CIVIL ENGINEERING DRAWINGS SHTS. FOR ON SITE DRAINAGE & GRADING PLANS.
10. SEE CIVIL ENGINEERING DRAWINGS SHTS. FOR OFF SITE IMPROVEMENTS.

BASE

A-1.5.1

OVERLAYS

THOMPSON ARCHITECTURAL GROUP, INC.
1177 West Shaw Avenue Fresno, California 93711 (209) 225-3232
TUCKER, SADLER & ASSOCIATES, A.I.A.
2411 Second Avenue San Diego, California 92101 (619) 236-1662
A JOINT VENTURE

COUNTY OF FRESNO

MAIN DETENTION FACILITY EXPANSION

Fresno, California

Revision	Date
⚠ BACK CHECK	3/1/86
⚠⚠ CLARIFICATION #2	7/24/87

Warren D. Thompson, A.I.A.
California C-6742

Thomas B. Tucker, A.I.A.
California C-1886

Sheet Title

SITE PLAN

Drawn By	Checked By
Job Number 83082-B	Date 4 FEB. 86

Sheet A1.5 Of

155

County of FRESNO

PLANS FOR CONSTRUCTION

MAIN DETENTION FACILITY EXPANSION

ARCHITECTURAL

CIVIL

LANDSCAPING

STRUCTURAL

SHEET INDEX

ARCHITECTURAL

CS-1.1	COVER SHEET
A-1.1	GENERAL NOTES, SITE DATA, ETC.
A-1.2	NOT USED
A-1.3	DEMOLITION SITE PLAN
A-1.4	NOT USED
A-1.5	SITE PLAN
A-1.6.1	SITE PLAN/ENLARGEMENTS
A-1.6.2	SITE PLAN/ENLARGEMENTS
A-1.7.1	SITE DETAILS
A-1.7.2	SITE DETAILS
A-2B	BASEMENT PLAN
A-2.1	FIRST FLOOR
A-2.2	SECOND FLOOR
A-2.3.1	THIRD FLOOR (HOUSING)
A-2.3.2	THIRD FLOOR (MEZZANINE)
A-2.4.1	ROOF/EXCERSISE YARD PLAN
A-2.4.2	PENTHOUSE/CATWALK PLAN
A-2.4.3	HIGH ROOF
A-2T	TUNNEL PLAN
A-2T/B	TUNNEL/BASEMENT CONNECTION PLANS
A-2C.P	CENTRAL PLANT/FIRST & SECOND FLOOR
A-2.5	CENTRAL PLANT & TUNNEL/BASEMENT ROOF PLANS & DETAILS
A-2.7.1	ROOF DETAILS
A-2.7.2	ROOF DETAILS
A-3.1.1	EXTERIOR BUILDING ELEVATIONS
A-3.1.2	ROOF/EXERCISE YARD ELEVATIONS
A-3.1.3	TUNNEL/BASEMENT & CENTRAL PLANT EXTERIOR ELEVATIONS
A-3.2.1	EXTERIOR BUILDING ENLARGED ELEVATIONS
A-3.2.2	EXTERIOR BUILDING ENLARGED ELEVATIONS
A-3.4.1	OVERALL BUILDING SECTION
A-3.4.2	OVERALL BUILDING SECTION
A-3.5T/B	TUNNEL/BASEMENT CONNECTIONS SECTIONS
A-3.5CP	CENTRAL PLANT SECTIONS
A-3.5.1	PARTIAL SECTIONS
A-3.5.2	PARTIAL SECTIONS
A-3.5.3	PARTIAL SECTIONS
A-3.5.4	PARTIAL SECTIONS
A-3.5.5	PARTIAL SECTIONS
A-3.5.6	PARTIAL SECTIONS
A-3.7.1	EXTERIOR DETAILS
A-3.7.2	EXTERIOR DETAILS
A-3.7.3	EXTERIOR DETAILS
A-3.7.4	EXTERIOR DETAILS
A-4B	BASEMENT
A-4.1.1	FIRST FLOOR-QUADRANT 1
A-4.1.2	FIRST FLOOR-QUADRANT 2
A-4.1.3	FIRST FLOOR-QUADRANT 3
A-4.1.4	FIRST FLOOR-QUADRANT 4
A-4.2.1	SECOND FLOOR-QUADRANT 1
A-4.2.2	SECOND FLOOR-QUADRANT 2
A-4.2.3	SECOND FLOOR-QUADRANT 3
A-4.2.4	SECOND FLOOR-QUADRANT 4
A-4.3.1	HOUSING PROGRAM AREA PLAN
A-4.3.2	HOUSING/VISITING PLAN
A-4.3.3	MECHANICAL MEZZANING/HOUSING CONTROL PLANS
A-4.4	ROOF PLANS
A-4.T/B	ENLARGED TUNNEL BASEMENT CONNECTION PLANS
A-5.1	INTERIOR ELEVATIONS
A-5.2	INTERIOR ELEVATIONS
A-5.3	INTERIOR ELEVATIONS
A-5.4	INTERIOR ELEVATIONS
A-5.5	INTERIOR ELEVATIONS
A-5.6	INTERIOR ELEVATIONS
A-5.7	INTERIOR ELEVATIONS
A-5.8	INTERIOR ELEVATIONS
A-5.9	INTERIOR ELEVATIONS
A-5.10	INTERIOR ELEVATIONS
A-5.11	INTERIOR ELEVATIONS
A-5.12	INTERIOR ELEVATIONS
A-6.B	BASEMENT REFLECTED CEILING PLAN
A-6.1	FIRST FLOOR REFLECTED CEILING PLAN
A-6.2	SECOND FLOOR REFLECTED CEILING PLAN
A-6.3.1	THIRD FLOOR REFLECTED CEILING PLAN
A-6.3.2	THIRD FLOOR MEZZANINE REFLECTED CEILING PLAN
A-6.T	TUNNEL FLOOR REFLECTED CEILING PLAN
A-6-T/B	TUNNEL/BASEMENT REFLECTED CELING PLAN
A-6.7.1	CEILING DETAILS
A-6.7.2	CEILING DETAILS
A-7.1	MATERIAL AND FINISH SCHEDULE
A-7.2	MATERIAL AND FINISH SCHEDULE
A-7.3	MATERIAL AND FINISH SCHEDULE
A-7.4.1	FIRST FLOOR PARTIAL FINISH PLAN
A-7.4.2	SECOND FLOOR PARTIAL FINISH PLAN
A-7.4.3	THIRD FLOOR PARTIAL FINISH PLAN
A-7.7.1	DETAILS
A-7.7.2	DETAILS
A-7.7.3	DETAILS
A-7.7.4	DETAILS
A-8.1	DOOR SCHEDULE
A-8.2	DOOR SCHEDULE
A-8.7.1	SECURITY DOOR DETAILS
A-8.7.2	SECURITY DOOR & WINDOW DETAILS
A-8.7.3	SECURITY WINDOW DETAILS
A-8.7.4	EXTERIOR SECURITY WINDOWS & DETAILS
A-8.7.5	DOOR & WINDOW DETAILS
A-8.7.6	STOREFRONT DOOR & WINDOW DETAILS
A-9.1	STAIR SECTIONS
A-9.2	STAIR SECTIONS
A-9.3	STAIR SECTIONS
A-9.4	STAIR SECTIONS
A-9.7.1	MISCELLANEOUS DETAILS
A-9.7.2	SECURITY DETAILS
A-9.7.3	SECURITY DETAILS
A-9.8	ELEVATOR PLANS
A-9.9	ELEVATOR SECTIONS

CIVIL

C-1	MAP OF SURVEY
C-2	DRAINAGE PLAN
C-3	SITE DETAILS
C-4	STREET IMPROVEMENTS PLANS
C-5	STREET IMPROVEMENTS PLANS
C-6	WATER CONSTRUCTION PLANS

LANDSCAPING

L-1	LANDSCAPE SITE PLAN
L-2	LANDSCAPE SITE PLAN
L-3	IRRIGATION PLAN
L-4	IRRIGATION PLAN

STRUCTURAL

S-0.1	NOTES AND STANDARD DETAILS
S-2B.1	FOUNDATION/PLAN/BASEMENT
S-2T.1	TUNNEL PLAN AND SECTIONS
S-2TB.1	BASEMENT FOUNDATION PLAN/ROOF FRAMING/STAIR SECTIONS
S-2.1	FIRST FLOOR FRAMING PLAN
S-2.1.1	FIRST FLOOR FRAMING PLAN/ STAIR SECTIONS
S-2.2	SECOND FLOOR FRAMING PLAN
S-2.3	THIRD FLOOR FRAMING PLAN
S-2.4	FOURTH, FIFTH, AND SIXTH FLOOR FRAMING PLAN
S-2.4.1	THIRD, FOURTY, FIFTH, AND SIXTH FLOOR MEZZANINE FRAMING PLANS
S-2.5	ROOF FRAMING PLAN
S-2.5.1	PENTHOUSE/CATWALK PLANS/STAIRS/ ROOF FRAMING PLAN
S-2.6	ELEVATOR PENTHOUSE AND SECTURITY SCREEN PLAN
S-3.1	WALL ELEVATIONS
S-3.2	WALL ELEVATIONS
S-3.3	WALL ELEVATIONS
S-3.4	WALL ELEVATIONS
S-3.5	WALL ELEVATIONS
S-3.6	WALL ELEVATIONS
S-3.7	WALL ELEVATIONS
S-3.8	WALL ELEVATIONS
S-4.1	BUILDING SECTION
S-4.2	BUILDING SECTION
S-4.3	PARTIAL SECTION
S-4.4	PARTIAL SECTION
S-4.5	BEAM REINFORCING
S-4.6	SECTIONS
S-4.7	STAIR AND TUNNEL SECTIONS
S-5.1	BEAM REINFORCING
S-5.2	BEAM REINFORCING
S-5.3	BEAM REINFORCING
S-5.4	COLUMN SCHEDULE
S-5.5	FOOTING DETAILS
S-5.6	WALL REINFORCING
S-10.1	S-10.1 DETAILS
S-10.2	S-10.2 DETAILS
S-10.3	S-10.3 DETAILS
S-10.4	S-10.4 DETAILS
S-2CP.1	CENTRAL PLANT FOUNDATION AND FLOOR FRAMING PLANS
S-2CP.2	ROOF FRAMING PLAN
S-3.5CP	WALL ELEVATIONS
S-10.2CP	DETAILS

BUILDING DATA

CODE:	1982 EDITION OF U.B.C. 1979 EDITION OF U.B.C.: FIRE & LIFE SAFETY, TITLE 24 CAC: TITLE 15, CAC: DRAFT 6	
BUILDING TYPE:	TYPE I CONSTRUCTION	
OCCUPANCY:	I AND B-2	
TYPE OF FACILITY:	TYPE II	
BUILDING HEIGHT:	145'-4"	
NUMBER OF STORIES:	6	
AREA OF BUILDING:	206,891 S.F.	TOWER
	6,464 S.F.	CENTRAL PLANT (2 STORIES)
	5,077 S.F.	TUNNEL
	1,735 S.F.	ADDITION AT EXISTING JAIL
	220,167 S.F.	TOTAL
FIRE PROTECTION:	FULLY FIRE SPRINKLERED	

VICINITY MAP

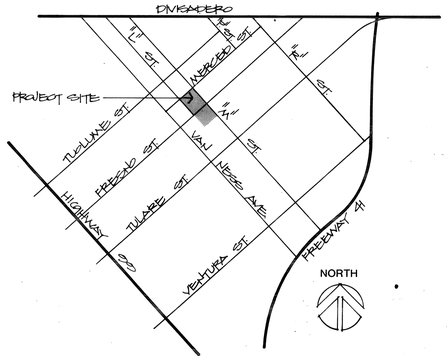

PROJECT STREET ADDRESS: 1225 M. STREET FRESNO, CALIFORNIA 93721

A.P.N. NUMBERS: BOOK NO. 46-116-01T,02T, 03T, 04T, 059, 10T, 11T, 12T, 466-160-01T

S.P.R.N. 5615

CONTRACT NO. 85-S-10

COUNTY MAP

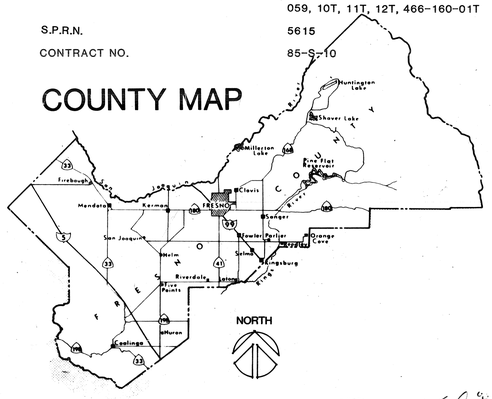

APPROVED _____ CHAIRMAN BOARD OF SUPERVISORS
APPROVAL DATE Feb. 4 19 86

APPROVED _____ DIRECTOR OF PUBLIC WORKS & DEVELOPMENT SERVICES
Civil Engineer License No. 14683

ARCHITECTURAL

THOMPSON ARCHITECTURAL GROUP, INC.
1177 WEST SHAW AVENUE
FRESNO, CA. 93711
(209) 225-3232

TUCKER, SADLER & ASSOCIATES
2411 SECOND AVENUE
SAN DIEGO, CA. 92101
(619) 236-1662

LANDSCAPE

THOMPSON ARCHITECTURAL GROUP INC
1177 WEST SHAW AVENUE
FRESNO, CA. 93711
(209) 225-3232

STRUCTURAL

STRUCTCON
1700 FULTON STREET
FRESNO, CA. 93728
(209) 266-7887

FOOD SERVICE

LASCHOBER & SOVICH, INC.
716 MISSION STREET
S. PASADENA, CA. 91030
(213) 682-2111

PLUMBING / MECHANICAL

DON LAWRENCE & ASSOCIATES
1300 WEST SHAW AVENUE
SUITE 2B
FRESNO, CA. 93711
(209) 226-0101

ELECTRICAL

ELECTRICAL POWER SYSTEMS, INC.
620 EAST BELMONT
FRESNO, CA. 93701
(209) 486-7230

SECURITY

MICHAEL J. GARRIS & ASSOCIATES
2115 BEVERLY BOULEVARD
LOS ANGELES, CA. 90057
(213) 484-2770

ELEVATOR

HESSELBERG, KEESEE & ASSOCIATES, INC
360 POST STREET
SUITE 803
SAN FRANCISCO, CA. 94108
(415) 421-7886

SPECIFICATIONS

CONSPEC CONSULTANTS
1335 HOTEL CIRCLE SOUTH
SUITE 108
SAN DIEGO, CA. 92108
(619) 297-7732

CIVIL

ROBERT CROENI & ASSOCIATES
1415 NORTH FRESNO STREET
FRESNO, CA. 93701
(209) 485-9582

THOMPSON ARCHITECTURAL GROUP, INC.
1177 West Shaw Avenue Fresno, California 93711 (209) 225-3232
TUCKER, SADLER & ASSOCIATES, A.I.A.
2411 Second Avenue San Diego, California 92101 (619) 236-1662
A JOINT VENTURE

COUNTY OF FRESNO
MAIN DETENTION FACILITY EXPANSION
Fresno, California

SET 1 OF 3

Revision	Date

Warren D. Thompson, A.I.A.
California C 6742

Thomas B. Tucker, A.I.A.
California C 1886

Sheet Title
COVER SHEET

Drawn By	Checked By
Job Number 85082-B	Date 4 FEB 86

Sheet
CS1.1
Of

90570

154

ABBREVIATIONS

&	And	JAN.	Janitor
L	Angle	JT.	Joint
@	At	KIT.	Kitchen
℄	Centerline	LAB.	Laboratory
Φ	Diameter or Round	LAM.	Laminate
#	Pound or Number	LAV.	Lavatory
(E)	Existing	LKR.	Locker
ACOUS.	Acoustical	LT.	Light
A.D.	Area Drain	MAX.	Maximum
ADJ.	Adjustable	M.C.	Medicine Cabinet
AGGR.	Aggregate	MECH.	Mechanical
AL.	Aluminum	MEMB.	Membrane
APPROX.	Approximate	MET.	Metal
ARCH.	Architectural	MFR.	Manufacturer
ASB.	Asbestos	MH.	Manhole
ASPH.	Asphalt	MIN.	Minimum
BD.	Board	MIR.	Mirror
BITUM.	Bituminous	MISC.	Miscellaneous
BLDG.	Building	M.O.	Masonry Opening
BLK.	Block	MTD.	Mounted
BLKG.	Blocking	MUL.	Mullion
BM.	Beam	N.	North
BOT.	Bottom	N.I.C.	Not In Contract
CAB.	Cabinet	NO. or #	Number
C.B.	Catch Basin	NOM.	Nominal
CEM.	Cement	N.T.S.	Not To Scale
CER.	Ceramic	O.A.	Overall
C.I.	Cast Iron	OBS.	Obscure
C.G.	Corner Guard	O.C.	On Center
CLG.	Ceiling	O.D.	Outside Diameter (Dim.)
CLKG.	Calking	OFF.	Office
CLO.	Closet	OPNG.	Opening
CLR.	Clear	OPP.	Opposite
C.O.	Cased Opening	PRCST.	Pre-cast
COL.	Column	PL.	Plate
CONC.	Concrete	P.LAM.	Plastic Laminate
CONN.	Connection	PLAS.	Plaster
CONSTR.	Construction	PLYWD.	Plywood
CONT.	Continuous	PR.	Pair
CORR.	Corridor	PT.	Point
CTSK.	Countersunk	P.T.D.	Paper Towel Dispenser
CNTR.	Counter	P.T.D/R	Combination Paper Towel Dispenser & Receptacle
CTR.	Center	PTN.	Partition
DBL.	Double	P.T.R.	Paper Towel Receptacle
DEPT.	Department	Q.T.	Quarry Tile
D.F.	Drinking Fountain	R.	Riser
DET.	Detail	RAD.	Radius
DIA.	Diameter	R.D.	Roof Drain
DIM.	Dimension	REF.	Reference
DISP.	Dispenser	REFR.	Refrigerator
DN.	Down	RGTR.	Register
D.O.	Door Opening	REINF.	Reinforced
DR.	Door	REQ.	Required
DWR.	Drawer	RESIL.	Resilient
DS.	Downspout	RM.	Room
D.S.P.	Dry Standpipe	R.O.	Rough Opening
DWG.	Drawing	RWD.	Redwood
E.	East	R.W.L.	Rain Water Leader
EA.	Each	S.	South
E.J.	Expansion Joint	S.C.	Solid Core
EL.	Elevation	S.C.D.	Seat Cover Dispenser
ELEC.	Electrical	SCHED.	Schedule
ELEV.	Elevator	S.D.	Soap Dispenser
EMER.	Emergency	SECT.	Section
ENCL.	Enclosure	SH.	Shelf
E.P.	Electrical Panelboard	SHR.	Shower
EQ.	Equal	SHT.	Sheet
EQPT.	Equipment	SIM.	Similar
E.W.C.	Electric Water Cooler	S.N.D.	Sanitary Napkin Dispenser
EXST.	Existing	S.N.R.	Sanitary Napkin Receptacle
EXPO.	Exposed	SPEC.	Specification
EXP.	Expansion	SQ.	Square
EXT.	Exterior	S.ST.	Stainless Steel
F.A.	Fire Alarm	S.SK.	Service Sink
F.B.	Flat Bar	STA.	Station
F.D.	Floor Drain	STD.	Standard
FDN.	Foundation	STL.	Steel
F.E.	Fire Extinguisher	STOR.	Storage
F.E.C.	Fire Extinguisher Cab.	STRL.	Structural
F.H.C.	Fire Hose Cabinet	SUSP.	Suspended
FIN.	Finish	SYM.	Symmetrical
FL.	Floor	TRD.	Tread
FLASH.	Flashing	T.B.	Towel Bar
FLUOR.	Fluorescent	T.C.	Top of Curb
F.O.C.	Face of Concrete	TEL.	Telephone
F.O.F.	Face of Finish	TER.	Terrazzo
F.O.S.	Face of Studs	T.&G.	Tongue and Groove
FPRF.	Fireproof	THK.	Thick
F.S.	Full Size	T.P.	Top of Pavement
FT.	Foot or Feet	T.P.D.	Toilet Paper Dispenser
FTG.	Footing	T.V.	Television
FURR.	Furring	T.W.	Top of Wall
FUT.	Future	TYP.	Typical
GA.	Gauge	UNF.	Unfinished
GALV.	Galvanized	U.O.N.	Unless Otherwise Noted
G.B.	Grab Bar	UR.	Urinal
GL.	Glass	VERT.	Vertical
GND.	Ground	VEST.	Vestibule
GR.	Grade	W.	West
GYP.	Gypsum	W/	With
H.B.	Hose Bibb	W.C.	Water Closet
H.C.	Hollow Core	WD.	Wood
HDWD.	Hardwood	W/O	Without
HDWE.	Hardware	WP.	Waterproof
H.M.	Hollow Metal	WSCT.	Wainscot
HORIZ.	Horizontal	WT.	Weight
HR.	Hour		
HGT.	Height		
I.D.	Inside Diameter (Dim.)		
INSUL.	Insulation		
INT.	Interior		

WALL SCHEDULE

ALL ITEM NUMBERS BELOW ARE PER TABLE 43-B 1979 UBC.

WALL TYPE	DESCRIPTION	DETAILS	REMARKS
	6" CONCRETE BLOCK	4/S-10.2	1-HR. ITEM #30
	8" CONCRETE BLOCK SECURITY WALL	21/S-10.2, 20/S-10.2	2-HR. ITEM #30 FULL HEIGHT UNLESS NOTED OTHERWISE
	8" STRUCTURAL CLAY BLOCK		SEE STRUCTURAL DRAWINGS FOR REINFORCING
	CAST IN PLACE CONCRETE WALL		4-HR. ITEM #34
	3 5/8"x3 5/8"x 15 5/8" CLAY BLOCK VENEER O/ CAST IN PLACE CONCRETE WALL	1/A-7.1	ITEM #34
	3 5/8" STEEL STUDS W/ 5/8" TYPE 'X' GYPSUM BOARD EACH SIDE (GAUGE) 25 GA	9/A-7.1, 12/A-7.1	ITEM #71 14'-8" MAX HGT.
	6" STEEL STUDS W/ 5/8" TYPE 'X' GYP. BD. EA. SIDE (GAUGE)	9/A-7.1, 12/A-7.1	ITEM #71 14'-8" MAX. HGT.
	3 5/8" STEEL STUDS W/ 5/8" TYPE 'X' GYP. BD. EA. SIDE AND SOUND ATTENUATION BLANKETS.	9/A-7.1, 12/A-7.1	ITEM #71 14'-8" MAX. HGT.
	3 5/8" STEEL STUDS W/ 5/8" TYPE 'X' WATER RESISTANT GYP. BD. W/ THIN SET CERAMIC TILE VENEER		ITEM #71 14'-8" MAX. HGT.
	3 5/8" STEEL STUD FURRING W/ 5/8" TYPE 'X' GYPSUM BOARD ON EXPOSED FACE		
	PLUMBING CHASE, 3 1/2" STEEL STUDS @ 16" O.C. EA. SIDE W/ 3" SOUND ATTENUATION BLANKET @ ONE SIDE. 5/8" TYPE 'X' GYP. BD.		
	2" Z-FURRING @ 16" O.C. W/ 5/8" TYPE 'X' GYP. BD. O/ CONC. OR CONC. BLOCK	16/A-7.1	
	3 5/8" STEEL STUDS W/ 3 5/8" x 3 5/8" x 15 5/8" CLAY BRICK VENEER W/ 5/8" TYPE 'X' GYP. BD.	6/A-7.1	
	CEMENT PLASTER O/ 3 5/8" METAL STUDS @ (SPACING FOR SECURITY) 16 GA.		ITEM #83
	6" CEMENT PLASTER		ITEM #81
	2-HR. OCCUPANCY SEPARATION WALL. WALLS ARE 8" CONC. OR CONC. BLK., FINISH FLOOR TO FINISH FLOOR. FIRE DAMPERS & SECURITY BARS ARE TO BE PROVIDED AT ALL PENETRATIONS. (ITEM NO. 30 OR 34 TABLE NO. 43-B 1979 U.B.C.)		
	1 HOUR CORRIDOR WALL 25 GA. 3 5/8" MTL. STUDS @ 16" O.C. W/ 5/8" TYPE 'X' GYP. BD. EA. SIDE, FLOOR TO FLOOR. ITEM #71, TABLE 43-B 1979 UBC.		
	SMOKE BARRIOR WALL. ALL WALLS ARE TO BE FLOOR TO FLOOR. WALL PENETRATIONS ARE TO BE PROVIDED W/ FIRE DAMPERS. ITEM #71 & 30 TABLE 43-B 1979 UBC		
	1 HR. CONC BLOCK WALL W/ 1HR 25 GA. 3 5/8" MTL. STUDS @ 16" O.C. W/ 5/8" TYPE 'X' GYP. BD. EA. SIDE FLOOR TO FLOOR STRUCTURE. ITEM # 71 & 30 TABE 43-B 1979 UBC.		

SYMBOLS

SYMBOL TYPE	DESCRIPTION
4	GLAZING SYSTEM TYPE SEE THIS SHEET FOR SCHEDULE
1020B	DOOR SYMBOL
6 TITLE SHEET NO. SCALE	DETAIL NUMBER
D TITLE SHEET NO. SCALE	SECTION
5/A-4.1	DETAIL CUT
6/A-4.1	DETAILED AREA
B/A-5.1 SECTION SHEET NO.	SECTION CUT
6	BENCH LENGTH IN FEET
M 102	MODIFICATION W.I.C. MODULAR CASEWORK DESIGN NUMBER
8 D	GRID LINES
1 REVISION NO.	REVISION MARK
+14'-6"	ELEVATION POINT
16'-0"	DIMENSIONING CENTER LINE FACE OF STUDS
	CENTER LINE
	HIDDEN LINE
	CUT LINE
	PROPERTY LINE
STORAGE 1071	ROOM IDENTIFICATION
O F.E.	FIRE EXTINGUISHER

GLAZING SCHEDULE

1. DUAL GLAZING:
   EXTERIOR; 1/4" SOLAR GREY, TEMPERED.
   INTERIOR; 1/4" CLEAR TEMPERED.
2. DUAL GLAZING:
   EXTERIOR; 1/4" GREYLITE 14, TEMPERED.
   INTERIOR; 1/4" CLEAR TEMPERED.
3. SECURITY GLAZING WITH 1/4" GREYLITE 14, TEMPERED (7/8" THICK).
4. 1/4" CLEAR GLASS, TEMPERED.
5. 1/4" CLEAR WIRED GLASS.
6. SECURITY GLAZING (9/16" THICK).
7. SECURITY GLAZING WITH 1/4" WIRED GLASS (11/16" THICK).
8. BULLET RESISTANT GLASS (1.14" THICK).
9. SPANDREL GLASS.
10. DUAL GLAZING:
    BULLET RESISTANT GLASS (1.14" THICK)
    AND 1/4" WIRED GLASS (11/16" THICK).

BUILDING & SITE DATA

CODE:	1979 EDITION OF U.B.C.: FOR FIRE & LIFE SAFETY CAC: TITLE 15, 24, DRAFT 6, 82 U.B.C., FRESNO COUNTY ORDANANCE TITLE 15 7/19/82	
BUILDING TYPE:	TYPE I CONSTRUCTION	
OCCUPANCY:	I-3 AND B-2	
TYPE OF FACILITY:	TYPE II	
BUILDING HEIGHT:	144'-8"	
NUMBER OF STORIES:	6	
AREA OF BUILDING:	206,891 S.F.	TOWER
	6,464 S.F.	CENTRAL PLANT (2 STORIES)
	5,077 S.F.	TUNNEL
	1,735 S.F.	ADDITION OF EXISTING JAIL
	220,167 S.F.	TOTAL
ALLOWABLE BUILDING AREA -		UNLIMITED
FIRE PROTECTION:	FULLY FIRE SPRINKLERED	

BUILDING ELEMENTS

PER TABLE 43B 1979 UBC

EXTERIOR BEARING WALLS	4 HRS. PER SEC. 1803(a)	CONCRETE CONCRETE BLOCK HOLLOW CLAY BLOCK	ITEM # 34 ITEM #30 PER ICBO REPORT NO. 2730
INTERIOR BEARING WALLS	3 HRS.	CONCRETE CONC. BLOCK HOLLOW CLAY BLOCK	ITEM #34 ITEM #30 PER ICBO REPORT 2730
EXTERIOR NONBEARING WALLS	4 HRS. PER SEC. 1803(a)	CONCRETE CONC. BLOCK HOLLOW CLAY BLOCK	ITEM #34 ITEM #30 PER ICBO REPORT 2730
STRUCTURAL FRAME PER TABLE 43-A 1979 UBC	3 HRS.	STEEL COLUMNS CONC. COLUMNS & BEAMS STEEL BEAMS	ITEM #21 ITEM #35 PER ICBO REPORT 1578
PARTITIONS	1 HR.	(SEE WALL SCHEDULE)	
SHAFT ENCLOSURES PER TABLE 43-B 1979 UBC	2 HRS.	CONC. BLOCK DRYWALL PARTITION DRYWALL SHAFT PART.	ITEM #30 ITEM #72 NER. 258
FLOORS	2 HRS.	CONCRETE FLOOR & ROOF SLABS	PER TABLE 43-C ITEM #1
ROOFS	2 HRS.	METAL DECK ROOF & FLOOR DECKS	PER I.C.B.O. REPORT NO. 1578

EXTERIOR DOORS & WALLS SEC. 1803(b)
ALL OPENINGS IN EXTERIOR WALLS SHALL BE 3/4-HOUR WHEN LESS THAN 20' FROM AN ADJACENT PROPERTY LINE. PROTECTED LESS THAN 10'-0". NO OPENINGS LESS THAN 5'.
FLAME SPREAD CLASSIFICATIONS:
MAXIMUM FLAME-SPREAD RATING FOR WALL & CEILING FINISHES IS 0-25 AT ENCLOSED VERTICAL EXITWAYS & ROOMS WHERE INMATES ARE FORCEFULLY RESTRAINED; 26-75 ELSEWHERE.

OCCUPANCY

BASEMENT HOLDING CELLS, TUNNEL & TUNNEL CONNECTIONS I-3.

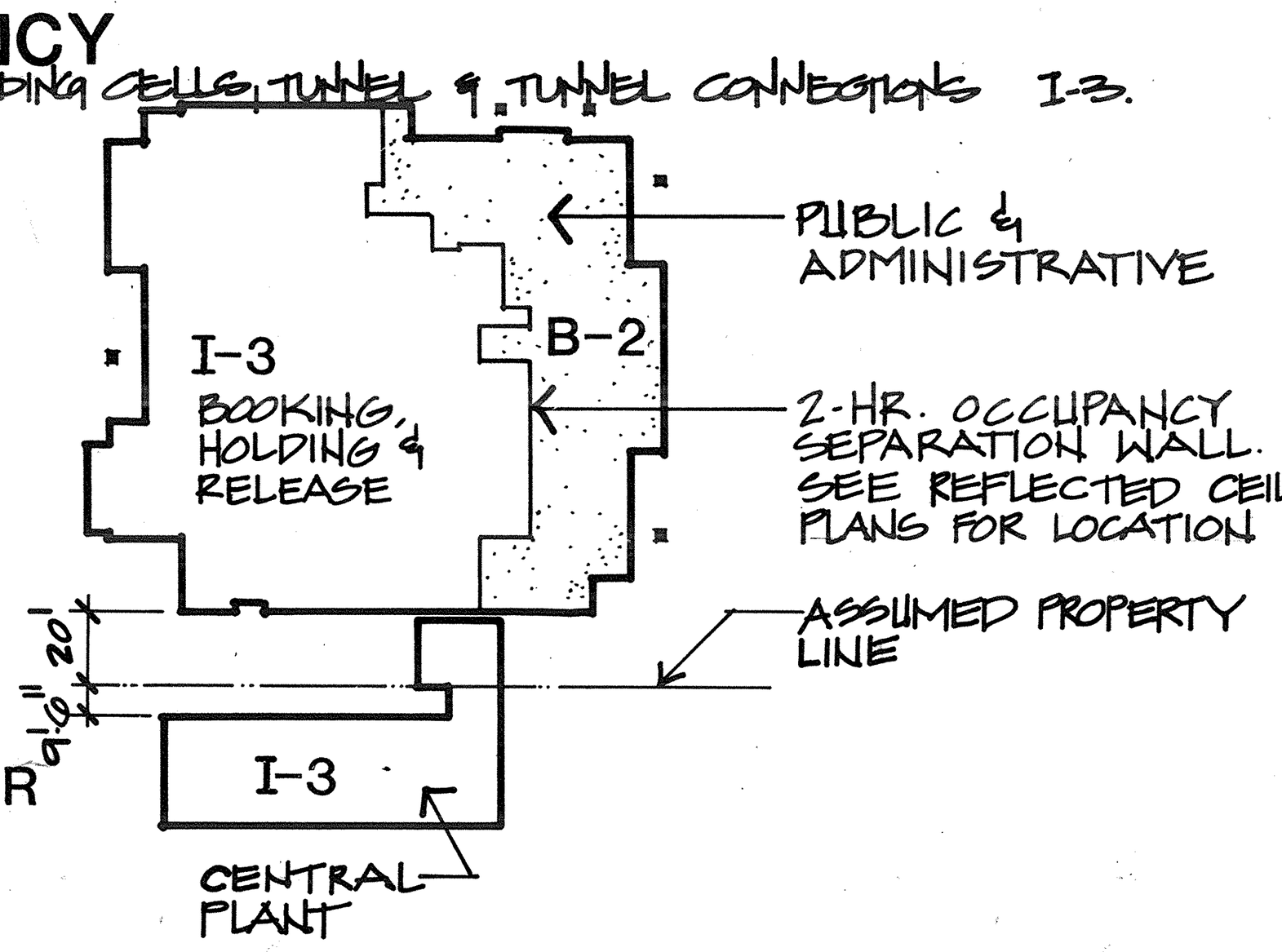

FIRST FLOOR

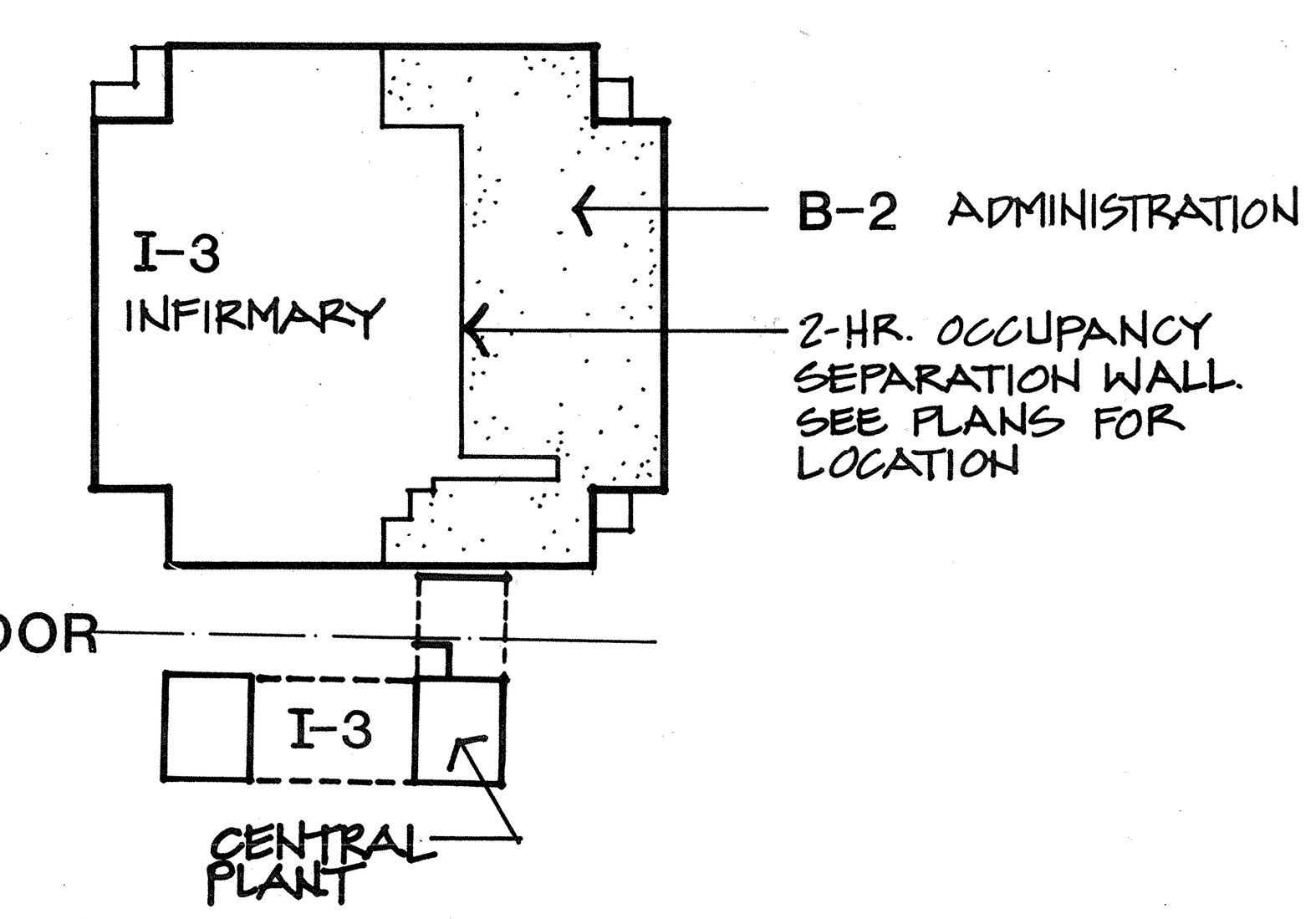

SECOND FLOOR

THIRD THRU SIXTH HOUSING FLOORS	I-3
ROOF EXERCISE YARD	I-3

PENETRATIONS

PENETRATIONS IN WALLS REQUIRING PROTECTED OPENINGS SHALL BE FIRE-STOPPED. FIRESTOPPING SHALL BE AN APPROVED MATERIAL SECURELY INSTALLED AND CAPABLE OF MAINTAINING ITS INTEGRITY WHEN SUBJECTED TO TEST TEMPERATURES PRESCRIBED IN SRM STANDARD NO. 43-1 FOR THE SPECIFIC WALL OR PARTITION.

OPENINGS IN WALLS AND PARTITIONS SHALL BE PROTECTED AS SPECIFIED IN SECTION 4306. WHERE FIRE-RATED WALLS AND PARTITIONS REQUIRE PROTECTED OPENINGS, THE FOLLOWING PENETRATIONS INTO OR THROUGH SUCH CONSTRUCTION ARE PERMITTED:

1. COPPER OR FERROUS PIPES OR CONDUITS MAY PENETRATE THE WALLS OR PARTITIONS, PROVIDED FIRE-STOPPING IS PROVIDED IN ACCORDANCE WITH THE FIRST PARAGRAPH OF THIS SECTION.
2. OPENINGS FOR STEEL ELECTRICAL OUTLET BOXES NOT EXCEEDING 16 SQUARE INCHES IN AREA, PROVIDED THE AREA OF SUCH OPENINGS DOES NOT AGGREGATE MORE THAN 100 SQUARE INCHES FOR ANY 100 SQUARE FEET OF WALL OR PARTITION AREA. OUTLET BOXES ON OPPOSITE SIDES OF WALLS OR PARTITIONS SHALL BE SEPARATED BY A HORIZONTAL DISTANCE OF 24 INCHES.
3. WHERE WALLS ARE PENETRATED BY OTHER MATERIALS OR WHERE LARGER OPENINGS ARE REQUIRED THAN PERMITTED IN NO. 2 ABOVE, THEY SHALL BE QUALIFIED BY TESTS CONDUCTED IN ACCORDANCE WITH THE PROVISIONS OF SECTION 4302 (B).

FLOOR-CEILINGS OR ROOF-CEILINGS

3405 (A) GENERAL
FIRE-RESISTIVE FLOOR-CEILING OR ROOF-CEILING CONSTRUCTION SYSTEMS SHALL BE ASSUMED TO HAVE THE FIRE-RESISTANCE RATINGS SET FORTH IN TABLE NO. 43-C. PENETRATIONS IN FLOORS AND CEILINGS REQUIRING PROTECTED OPENINGS SHALL BE FIRE-STOPPED. FIRESTOPPING SHALL BE OF AN APPROVED MATERIAL, SECURELY INSTALLED AND CAPABLE OF MAINTAINING ITS INTEGRITY WHEN SUBJECTED TO THE TIME-TEMPERATURE CURVE OF SFM STANDARD NO. 43-1 FOR THE SPECIFIC FLOOR-CEILING OR ROOF-CEILING CONSTRUCTION.

EXCEPTION: WHERE PENETRATIONS ARE PROTECTED AS SHAFT ENCLOSURES AS REQUIRED IN SECTION 1706.

(B) FLOORS
FIRE-RESISTIVE FLOORS SHALL BE CONTINUOUS AND ALL OPENINGS FOR MECHANICAL AND ELECTRICAL EQUIPMENT SHALL BE ENCLOSED AS SPECIFIED IN SECTION 1706.

EXCEPTION: OCCASIONAL PIPES, CONDUITS, SLEEVES AND ELECTRICAL OUTLETS OF COPPER, SHEET STEEL OR FERROUS CONSTRUCTION MAY BE INSTALLED WITHIN OR THROUGH FIRE-RESISTIVE FLOOR SYSTEMS, PROVIDED SUCH INSTALLATIONS DO NOT UNDULY IMPAIR THE REQUIRED FIRE RESISTANCE OF THE ASSEMBLY.

OCCUPANT LOAD

OCCUPANT LOAD (DRAFT 6)

BASEMENT		27
FIRST FLOOR		244
SECOND FLOOR		285
THIRD FLOOR	LOWER LEVEL	75
	UPPER LEVEL	48
FOURTH FLOOR	LOWER LEVEL	75
	UPPER LEVEL	48
FIFTH FLOOR -	LOWER LEVEL	75
	UPPER LEVEL	48
SIXTH FLOOR	LOWER LEVEL	75
	UPPER LEVEL	48
ROOF/EXERCISE		0
TOTAL		1,048

22. INDIVIDUAL GLASS LIGHTS BETWEEN STEEL MULLIONS SHALL NOT EXCEED 1296 SQ. INCHES WITH NO DIMENSION EXCEEDING 54 INCHES. FOR DUCT OPENINGS SEE SECTION 4306 UBC.

23. OSHA REQUIRES A PRE-CONSTRUCTION MEETING WITH THE CONTRACTOR AND COUNTY PROJECT MANAGER TO GO OVER SAFETY PRACTICES PRIOR TO START OF CONSTRUCTION. THE CONTRACTOR SHALL SET UP THAT MEETING. A PERMIT WILL BE FILLED OUT A THAT TIME AND DELIVERED TO THE BUILDING AND SAFETY DEPT.

GENERAL NOTES

1. ALL WORK SHALL BE DONE IN THE BEST WORKMANLIKE MANNER AND SHALL HAVE TO MEET THE APPROVAL OF THE COUNTY OF FRESNO & ARCHITECT.
2. DRAWINGS ARE NOT TO BE SCALED. DIMENSIONS GOVERN.
3. GENERAL CONTRACTOR SHALL CHECK AND VERIFY ALL DIMENSIONS OF THE BUILDING AND SITE AND REPORT ANY DISCREPANCIES TO THE ARCHITECT BEFORE SUBMITTING BIDS OR BEGINNING WORK.
4. THE CONTRACTOR SHALL VERIFY ALL UTILITY LOCATIONS AND DEPTHS AS INDICATED ON SITE UTILITY DRAWINGS AND SHALL BE RESPONSIBLE FOR REPORTING ANY DISCREPANCIES BETWEEN THESE PLANS AND EXISTING CONDITIONS PRIOR TO SUBMITTAL OF BID.
5.
6. THE CONTRACTORS SHALL REPAIR ANY EXISTING OFF-SITE CONCRETE OR PAVING BROKEN DURING CONSTRUCTION IN ACCORDANCE TO CITY OF FRESNO PUBLIC WORKS STANDARDS.
7. ALL CURB AND GUTTER TO BE CONSTRUCTED ON-SITE SHALL BE COMPLETED PRIOR TO PLACEMENT OF AC PAVING.
8. NEW DRIVEWAY APPROACHES SHALL BE CONSTRUCTED AS PER CITY OF FRESNO PUBLIC WORKS STANDARD SPECIFICATIONS AND SHALL MATCH EXISTING IMPROVEMENTS. OBTAIN A PERMIT FROM THE CITY OF FRESNO.
9. WHEELCHAIR ACCESS RAMPS AT CURB RETURN SHALL BE CONSTRUCTED PER CITY OF FRESNO PUBLIC WORK STANDARDS.
10. LAYOUT FORMS FOR WALKS AND EXTERIOR SLABS IN FIELD FOR OWNERS APPROVAL BEFORE POURING.
11. ON-SITE SIDEWALKS SHALL BE A MINIMUM OF 3-1/2" THICK WITH LIGHT BROOM FINISH. PROVIDE EXPANSION JOINTS AT 20'-0" O.C. MAX. AND AT INTERSECTIONS. PROVIDE CROSS SLOPE AS INDICATED AT GRADING PLAN.
12. PAVING SHALL BE CONSTRUCTED AS PER CITY OF FRESNO-PUBLIC WORKS STANDARDS.
13. THE SANITARY SEWER SERVICES, WATER, GAS, AND ANY OTHER UNDERGROUND SERVICE CONNECTIONS SHALL BE COMPLETED IN ALL AREAS TO BE PAVED PRIOR TO PLACEMENT OF ASPHALT CONCRETE ON SITE.
14. INSTALL LIGHTING SYSTEM AT ALL OFF-STREET PARKING AREAS IN CONFORMANCE WITH STANDARD OF LOCAL JURISDICTION. HOOD: ARRANGE AND CONTROL SO AS NOT TO CAUSE A NUISANCE TO STREET TRAFFIC OR SURROUNDING LIVING ENVIRONMENT. STRIPE PARKING TO MEET STANDARDS OF GOVERNING JURISDICTION.
15. ANY SURVEY MONUMENTS WITHIN THE AREA OF CONSTRUCTION SHALL BE PRESERVED OR RESET BY A REGISTERED CIVIL ENGINEER OR A LICENSED LAND SURVEYOR.
16. ALL SUBCONTRACTORS AND ALL PERSONS OTHERWISE REQUIRED TO FURNISH FIRE HYDRANTS, ARE REQUIRED TO PURCHASE THE REQUIRED FIRE HYDRANTS, HYDRANTS BURYS, NECESSARY BURY EXTENSIONS AND ALL NECESSARY BOLTS AND GASKETS FROM THE CITY OF FRESNO, AND INSTALL ALL HYDRANTS NO MORE THAN 6" ABOVE PERMANENT LINE AND GRADE AND PAY THE TOTAL COST THEREOF.
17. OBTAIN PERMITS FROM CITY OF FRESNO PUBLIC WORKS PRIOR TO ANY WORK IN THE STREET RIGHT-OF-WAY AND PRIOR TO SEWER CONNECTION.
18. ALL FIELD WELDING TO BE DONE BY CERTIFIED WELDERS AND CERTIFICATE SUBMITTED TO THE COUNTY OF FRESNO.
19. FIRE SPRINKLER DRAWINGS PREPARED BY A LICENSED FIRE PROTECTION ENGINEER ARE TO BE SUBMITTED TO THE STATE FIRE MARSHAL DEPT. FOR APPROVAL. AT LEAST ONE (1) COPY OF THE DETAILED SPRINKLER SYSTEMS & STANDPIPE PLANS SHALL BE MAINTAINED AT THE PROJECT SITE AND THAT THE APPROVED SETS BE FURNISHED TO COUNTY OF FRESNO (1 FOR DESIGN SERVICES DIVISION & 1 FOR BUILDING AND SAFETY. INSTALLATION OR FABRICATION SHALL NOT BEGIN UNTIL DRAWINGS ARE APPROVED.
20. GLASS SUBJECT TO HUMAN IMPACT SHALL BE OF SAFETY GLAZING MATERIALS TO MEET STATE & FEDERAL REQUIREMENTS.
21. SAFETY GLAZING: EACH LITE OF SAFETY GLAZING MATERIAL INSTALLED IN HAZARDOUS LOCATIONS SHALL BE IDENTIFIED BY A LABEL WHICH WILL SPECIFY THE LABELER (MANUFACTURER OR INSTALLER) AND STATE THAT SAFETY GLAZING MATERIAL HAS BEEN UTILIZED IN SUCH INSTALLATION.
TEMPERED GLASS: EACH UNIT OF TEMPERED GLASS SHALL BE PERMANENTLY IDENTIFIED BY THE MANUFACTURER, ETCHED OR FIRED ON THE GLASS AND VISIBLE WHEN THE UNIT IS GLAZED.

THOMPSON ARCHITECTURAL GROUP, INC.
1177 West Shaw Avenue Fresno, California 93711 (209) 225-3232
TUCKER, SADLER & ASSOCIATES, A.I.A.
2411 Second Avenue San Diego, California 92101 (619) 236-1662
A JOINT VENTURE

COUNTY OF FRESNO
MAIN DETENTION FACILITY EXPANSION
Fresno, California

Revision	Date

Warren D. Thompson, A.I.A.
California C-6742

Thomas B. Tucker, A.I.A.
California C-1886

Sheet Title

Drawn By	Checked By
Job Number 83082-B	Date 4. FEB. 86

Sheet A-1.1
Of

153

NOTE

BEFORE ANY WORK IS STARTED, THE CONTRACTOR SHALL VERIFY THE LOCATION AND SIZE OF ANY EXISTING UTILITY SERVING OR BEING A PART OF THE SITE AND/OR BUILDING, BE IT ELECTRICAL, PLUMBING, TELEPHONE, ETC.; BE IT OVERHEAD SUB SURFACE, OR IN CONCRETE SLAB. WHETHER IT IS SCHEDULED TO BE REMOVED OR WILL REMAIN, AND ALL POSSIBLE CARE SHALL BE EXCERCISED BY THE CONTRACTOR TO INSURE THAT ANY SAID UTILITY WILL NOT BE THE CAUSE OF ENDANGERING THE LIFE OR LIMB OF ANY PERSON.

VERIFICATION SHALL BE MADE FROM AVAILABLE SOURCES TO THE CONTRACTOR, SUCH AS BUT NOT LIMITED TO, UTILITY COMPANIES, PLANS OF EXISTING BUILDINGS, THE CONTRACT DOCUMENTS, THE OWNER, SITE INVESTIGATION, ETC. UPON VERIFICATION OF LOCATION AND/OR DISCOVERING ANY DISCREPANCIES BETWEEN DRAWINGS WHICH INDICATE EXISTING UTILITIES AND THAT OF ACTUAL ON SITE CONDITIONS, THE CONTRACTOR SHALL IMMEDIATELY NOTIFY THE ARCHITECT, AND AWAIT FURTHER INSTRUCTIONS.

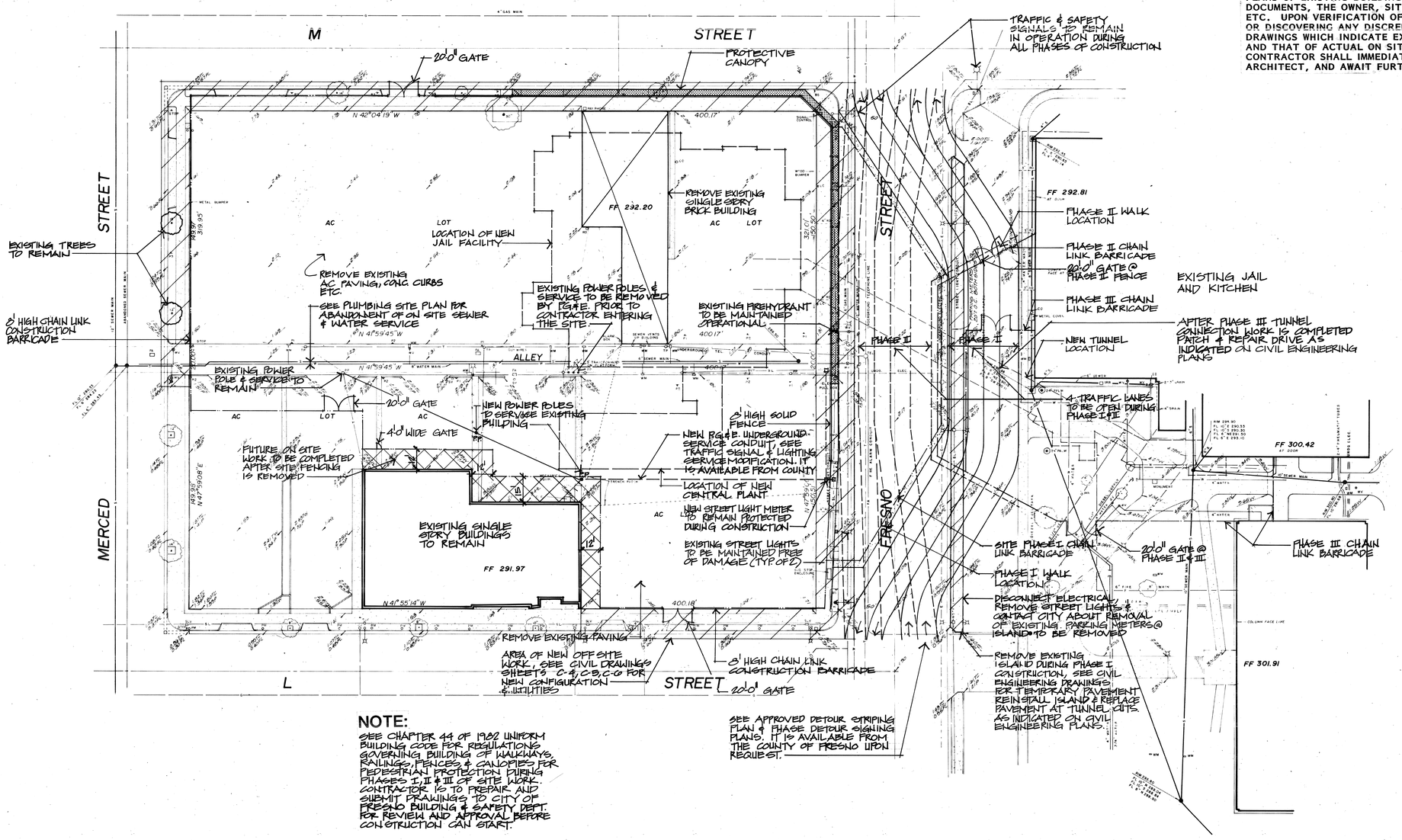

NOTE:

SEE CHAPTER 44 OF 1982 UNIFORM BUILDING CODE FOR REGULATIONS GOVERNING BUILDING OF WALKWAYS, RAILINGS, FENCES & CANOPIES FOR PEDESTRIAN PROTECTION DURING PHASES I, II & III OF SITE WORK. CONTRACTOR IS TO PREPAIR AND SUBMIT DRAWINGS TO CITY OF FRESNO BUILDING & SAFETY DEPT. FOR REVIEW AND APPROVAL BEFORE CONSTRUCTION CAN START.

SEE APPROVED DETOUR STRIPING PLAN & PHASE DETOUR SIGHTING PLANS. IT IS AVAILABLE FROM THE COUNTY OF FRESNO UPON REQUEST.

NORTH

REFERENCE NORTH

1"=30.0'

0 15 30 60 90

DEMOLITION SITE PLAN

THOMPSON ARCHITECTURAL GROUP, INC.
1177 West Shaw Avenue Fresno, California 93711 (209) 225-3232

TUCKER, SADLER & ASSOCIATES, A.I.A.
2411 Second Avenue San Diego, California 92101 (619) 236-1662

A JOINT VENTURE

COUNTY OF FRESNO
MAIN DETENTION FACILITY EXPANSION
Fresno, California

Revision	Date

Warren D. Thompson, A.I.A.
California C-8742

Thomas B. Tucker, A.I.A.
California C-1886

Sheet Title

Drawn By	Checked By
Job Number 83082-B	Date 4 FEB 86

Sheet A-1.3 Of

BASE A-1.7

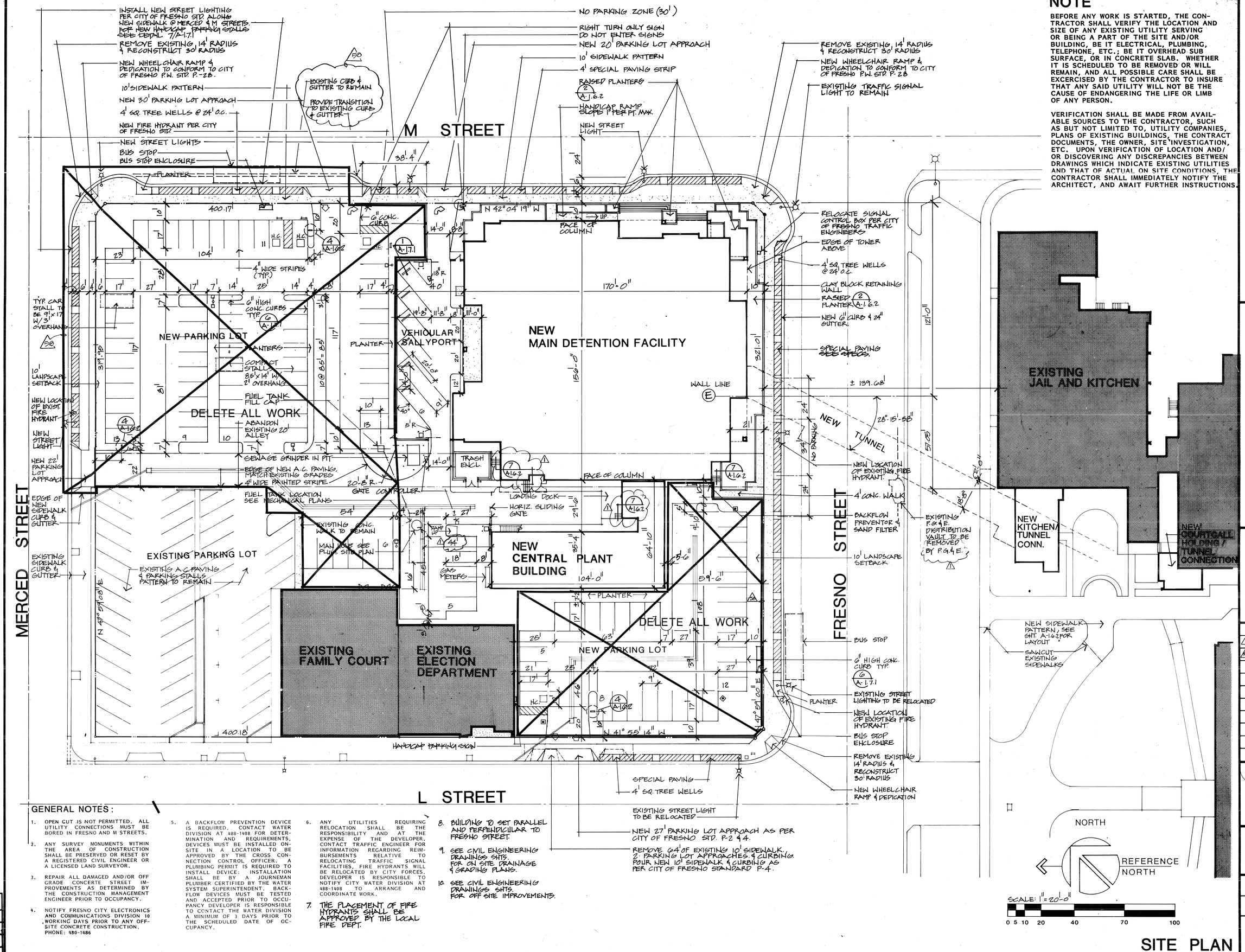

NOTE

BEFORE ANY WORK IS STARTED, THE CONTRACTOR SHALL VERIFY THE LOCATION AND SIZE OF ANY EXISTING UTILITY SERVING OR BEING A PART OF THE SITE AND/OR BUILDING, BE IT ELECTRICAL, PLUMBING, TELEPHONE, ETC.; BE IT OVERHEAD SUB SURFACE, OR IN CONCRETE SLAB. WHETHER IT IS SCHEDULED TO BE REMOVED OR WILL REMAIN, AND ALL POSSIBLE CARE SHALL BE EXCERCISED BY THE CONTRACTOR TO INSURE THAT ANY SAID UTILITY WILL NOT BE THE CAUSE OF ENDANGERING THE LIFE OR LIMB OF ANY PERSON.

VERIFICATION SHALL BE MADE FROM AVAILABLE SOURCES TO THE CONTRACTOR, SUCH AS BUT NOT LIMITED TO, UTILITY COMPANIES, PLANS OF EXISTING BUILDINGS, THE CONTRACT DOCUMENTS, THE OWNER, SITE INVESTIGATION, ETC. UPON VERIFICATION OF LOCATION AND/OR DISCOVERING ANY DISCREPANCIES BETWEEN DRAWINGS WHICH INDICATE EXISTING UTILITIES AND THAT OF ACTUAL ON SITE CONDITIONS, THE CONTRACTOR SHALL IMMEDIATELY NOTIFY THE ARCHITECT, AND AWAIT FURTHER INSTRUCTIONS.

GENERAL NOTES:

1. OPEN CUT IS NOT PERMITTED. ALL UTILITY CONNECTIONS MUST BE BORED IN FRESNO AND M STREETS.
2. ANY SURVEY MONUMENTS WITHIN THE AREA OF CONSTRUCTION SHALL BE PRESERVED OR RESET BY A REGISTERED CIVIL ENGINEER OR A LICENSED LAND SURVEYOR.
3. REPAIR ALL DAMAGED AND/OR OFF GRADE CONCERTE STREET IMPROVEMENTS AS DETERMINED BY THE CONSTRUCTION MANAGEMENT ENGINEER PRIOR TO OCCUPANCY.
4. NOTIFY FRESNO CITY ELECTRONICS AND COMMUNICATIONS DIVISION 10 WORKING DAYS PRIOR TO ANY OFF-SITE CONCRETE CONSTRUCTION, PHONE: 488-1486
5. A BACKFLOW PREVENTION DEVICE IS REQUIRED. CONTACT WATER DIVISION AT 488-1408 FOR DETERMINATION AND REQUIREMENTS. DEVICES MUST BE INSTALLED ON-SITE IN A LOCATION TO BE APPROVED BY THE CROSS CONNECTION CONTROL OFFICER. A PLUMBING PERMIT IS REQUIRED TO INSTALL DEVICE. INSTALLATION SHALL BE BY A JOURNEYMAN PLUMBER CERTIFIED BY THE WATER SYSTEM SUPERINTENDENT. BACK-FLOW DEVICES MUST BE TESTED AND ACCEPTED PRIOR TO OCCUPANCY DEVELOPER IS RESPONSIBLE TO CONTACT THE WATER DIVISION A MINIMUM OF 3 DAYS PRIOR TO THE SCHEDULED DATE OF OCCUPANCY.
6. ANY UTILITIES REQUIRING RELOCATION SHALL BE THE RESPONSIBILITY AND AT THE EXPENSE OF THE DEVELOPER. CONTACT TRAFFIC ENGINEER FOR INFORMATION REGARDING REIMBURSEMENTS RELATIVE TO RELOCATING TRAFFIC SIGNAL FACILITIES, FIRE HYDRANTS WILL BE RELOCATED BY CITY FORCES. DEVELOPER IS RESPONSIBLE TO NOTIFY CITY WATER DIVISION AT 488-1408 TO ARRANGE AND COORDINATE WORK.
7. THE PLACEMENT OF FIRE HYDRANTS SHALL BE APPROVED BY THE LOCAL FIRE DEPT.
8. BUILDING TO SET PARALLEL AND PERPENDICULAR TO FRESNO STREET.
9. SEE CIVIL ENGINEERING DRAWINGS SHTS. FOR ON SITE DRAINAGE & GRADING PLANS.
10. SEE CIVIL ENGINEERING DRAWINGS SHTS. FOR OFF SITE IMPROVEMENTS.

BASE

A-1.5.1

OVERLAYS

THOMPSON ARCHITECTURAL GROUP, INC.
1177 West Shaw Avenue Fresno, California 93711 (209) 225-3232
TUCKER, SADLER & ASSOCIATES, A.I.A.
2411 Second Avenue San Diego, California 92101 (619) 236-1662
A JOINT VENTURE

COUNTY OF FRESNO

MAIN DETENTION FACILITY EXPANSION

Fresno, California

Revision	Date
⚠ BACK CHECK	3/1/86
⚠⚠ CLARIFICATION #2	7/24/87

Warren D. Thompson, A.I.A.
California C-6742

Thomas B. Tucker, A.I.A.
California C-1886

Sheet Title

SITE PLAN

Drawn By	Checked By
Job Number 83082-B	Date 4 FEB. 86

Sheet A1.5 Of

152

INSTALL NEW STREET LIGHTING PER CITY OF FRESNO STD. ALONG NEW SIDEWALK @ MERCED & M STREETS. FOR NEW HANDICAP PARKING STALLS SEE DETAIL 7/A-1.7.

REMOVE EXISTING, 14' RADIUS & RECONSTRUCT 30' RADIUS

NEW WHEELCHAIR RAMP & DEDICATION TO CONFORM TO CITY OF FRESNO P.W. STD. P-28.

10' SIDEWALK PATTERN

NEW 30' PARKING LOT APPROACH

4' SQ. TREE WELLS @ 24' O.C.

NEW FIRE HYDRANT PER CITY OF FRESNO STD.

NEW STREET LIGHTS

BUS STOP

BUS STOP ENCLOSURE

PLANTER

NO PARKING ZONE (30')

RIGHT TURN ONLY SIGN

DO NOT ENTER SIGNS

NEW 20' PARKING LOT APPROACH

10' SIDEWALK PATTERN

4' SPECIAL PAVING STRIP

RAISED PLANTERS (2) A-1.6.2

HANDICAP RAMP SLOPE 1" PER FT. MAX.

NEW STREET LIGHT

REMOVE EXISTING, 14' RADIUS & RECONSTRUCT 30' RADIUS

NEW WHEELCHAIR RAMP & DEDICATION TO CONFORM TO CITY OF FRESNO P.W. STD. P-28

EXISTING TRAFFIC SIGNAL LIGHT TO REMAIN

M STREET

38'-4"

400.17'

N 42° 04' 19" W

6" CONC. CURB

FACE OF COLUMN

14'-0"

8'-8"

104'

4" WIDE STRIPES (TYP.)

18" R

40'

170'-0"

TYP. CAR STALL TO BE 9' x 17' W/ 3' OVERHANG

6" HIGH CONC. CURBS TYP. (6) A-1.7.1

NEW PARKING LOT

PLANTERS

COMPACT STALLS 8.5' x 14' W/ 2' OVERHANG

FUEL TANK FILL CAP

VEHICULAR SALLYPORT

NEW MAIN DETENTION FACILITY

150'-0"

321.01'

WALL LINE (E)

± 139.68'

10' LANDSCAPE SETBACK

NEW LOCATION OF EXIST. FIRE HYDRANT

NEW STREET LIGHT

NEW 22' PARKING LOT APPROACH

ABANDON EXISTING 20' ALLEY

SEWAGE GRINDER IN PIT

EDGE OF NEW A.C. PAVING, MATCH EXISTING GRADES 4" WIDE PAINTED STRIPE.

FUEL TANK LOCATION SEE MECHANICAL PLANS

20'-8" R.

GATE CONTROLLER

TRASH ENCL.

FACE OF COLUMN

LOADING DOCK

HORIZ. SLIDING GATE

EDGE OF NEW SIDEWALK CURB & GUTTER

EXISTING CONC. WALK TO REMAIN

MAN HOLE SEE PLUM. SITE PLAN

GAS METERS

NEW CENTRAL PLANT BUILDING

104'-0"

59'-6"

64'-10"

EXISTING PARKING LOT

EXISTING A.C. PAVING & PARKING STALLS PATTERN TO REMAIN

EXISTING SIDEWALK CURB & GUTTER

N 41° 58' 08" E

400.18'

EXISTING FAMILY COURT

EXISTING ELECTION DEPARTMENT

NEW PARKING LOT

63'

72'

N 41° 55' 14" W

HANDICAP PARKING SIGN

RELOCATE SIGNAL CONTROL BOX PER CITY OF FRESNO TRAFFIC ENGINEERS

EDGE OF TOWER ABOVE

4' SQ. TREE WELLS @ 24' O.C.

CLAY BLOCK RETAINING WALL

RAISED PLANTER (2) A-1.6.2

NEW 6" CURB & 24" GUTTER.

SPECIAL PAVING SEE SPECS.

121'-0"

57.05'

NEW TUNNEL

28° 15' 58"

NEW PARKING

EXISTING JAIL AND KITCHEN

NEW KITCHEN/ TUNNEL CONN.

NEW COURTCALL HOLDING / TUNNEL CONNECTION

F STREET

4' CONC. WALK

BACKFLOW PREVENTOR & SAND FILTER

EXISTING P.G.&E. DISTRIBUTION VAULT TO BE RELOCATED

10' LANDSCAPE SETBACK

BUS STOP

6" HIGH CONC. CURB TYP. (6) A-1.7.1

EXISTING STREET LIGHTING TO BE RELOCATED

NEW LOCATION OF EXISTING FIRE HYDRANT.

BUS STOP ENCLOSURE

REMOVE EXISTING 14' RADIUS & RECONSTRUCT 30' RADIUS

NEW WHEELCHAIR RAMP & DEDICATION

NEW SIDEWALK PATTERN, SEE SHT. A-1.6.2 FOR LAYOUT

SAWCUT EXISTING SIDEWALKS

L STREET

SPECIAL PAVING

4' SQ. TREE WELLS

EXISTING STREET LIGHT TO BE RELOCATED

NEW 27' PARKING LOT APPROACH AS PER CITY OF FRESNO STD. P-2 & 4.

REMOVE 64' OF EXISTING 10' SIDEWALK, 2 PARKING LOT APPROACHES & CURBING. POUR NEW 10' SIDEWALK & CURBING AS PER CITY OF FRESNO STANDARD P-4.

NORTH

REFERENCE NORTH

SCALE: 1" = 20'-0"

0 5 10 20 40 70 100

NOTE

BEFORE ANY WORK IS STARTED, THE CONTRACTOR SHALL VERIFY THE LOCATION AND SIZE OF ANY EXISTING UTILITY SERVING OR BEING A PART OF THE SITE AND/OR BUILDING, BE IT ELECTRICAL, PLUMBING, TELEPHONE, ETC.; BE IT OVERHEAD SUB SURFACE, OR IN CONCRETE SLAB. WHETHER IT IS SCHEDULED TO BE REMOVED OR WILL REMAIN, AND ALL POSSIBLE CARE SHALL BE EXCERCISED BY THE CONTRACTOR TO INSURE THAT ANY SAID UTILITY WILL NOT BE THE CAUSE OF ENDANGERING THE LIFE OR LIMB OF ANY PERSON.

VERIFICATION SHALL BE MADE FROM AVAILABLE SOURCES TO THE CONTRACTOR, SUCH AS BUT NOT LIMITED TO, UTILITY COMPANIES, PLANS OF EXISTING BUILDINGS, THE CONTRACT DOCUMENTS, THE OWNER, SITE INVESTIGATION, ETC. UPON VERIFICATION OF LOCATION AND/OR DISCOVERING ANY DISCREPANCIES BETWEEN DRAWINGS WHICH INDICATE EXISTING UTILITIES AND THAT OF ACTUAL ON SITE CONDITIONS, THE CONTRACTOR SHALL IMMEDIATELY NOTIFY THE ARCHITECT, AND AWAIT FURTHER INSTRUCTIONS.

GENERAL NOTES:

1. OPEN CUT IS NOT PERMITTED. ALL UTILITY CONNECTIONS MUST BE BORED IN FRESNO AND M STREETS.
2. ANY SURVEY MONUMENTS WITHIN THE AREA OF CONSTRUCTION SHALL BE PRESERVED OR RESET BY A REGISTERED CIVIL ENGINEER OR A LICENSED LAND SURVEYOR.
3. REPAIR ALL DAMAGED AND/OR OFF GRADE CONCERTE STREET IMPROVEMENTS AS DETERMINED BY THE CONSTRUCTION MANAGEMENT ENGINEER PRIOR TO OCCUPANCY.
4. NOTIFY FRESNO CITY ELECTRONICS AND COMMUNICATIONS DIVISION 10 WORKING DAYS PRIOR TO ANY OFF-SITE CONCRETE CONSTRUCTION. PHONE: 480-1486
5. A BACKFLOW PREVENTION DEVICE IS REQUIRED. CONTACT WATER DIVISION AT 488-1408 FOR DETERMINATION AND REQUIREMENTS. DEVICES MUST BE INSTALLED ON-SITE IN A LOCATION TO BE APPROVED BY THE CROSS CONNECTION CONTROL OFFICER. A PLUMBING PERMIT IS REQUIRED TO INSTALL DEVICE: INSTALLATION SHALL BE BY A JOURNEMAN PLUMBER CERTIFIED BY THE WATER SYSTEM SUPERINTENDENT. BACK-FLOW DEVICES MUST BE TESTED AND ACCEPTED PRIOR TO OCCUPANCY DEVELOPER IS RESPONSIBLE TO CONTACT THE WATER DIVISION A MINIMUM OF 3 DAYS PRIOR TO THE SCHEDULED DATE OF OCCUPANCY.
6. ANY UTILITIES REQUIRING RELOCATION SHALL BE THE RESPONSIBILITY AND AT THE EXPENSE OF THE DEVELOPER. CONTACT TRAFFIC ENGINEER FOR INFORMATION REGARDING REIMBURSEMENTS RELATIVE TO RELOCATING TRAFFIC SIGNAL FACILITIES, FIRE HYDRANTS WILL BE RELOCATED BY CITY FORCES. DEVELOPER IS RESPONSIBLE TO NOTIFY CITY WATER DIVISION AT 488-1408 TO ARRANGE AND COORDINATE WORK.
7. THE PLACEMENT OF FIRE HYDRANTS SHALL BE APPROVED BY THE LOCAL FIRE DEPT.
8. BUILDING TO SET PARALLEL AND PERPENDICULAR TO FRESNO STREET.
9. SEE CIVIL ENGINEERING DRAWINGS SHTS. FOR ON SITE DRAINAGE & GRADING PLANS.
10. SEE CIVIL ENGINEERING DRAWINGS SHTS. FOR OFF SITE IMPROVEMENTS.

SITE PLAN

BASE

A-1.1.21

THOMPSON ARCHITECTURAL GROUP, INC.
1177 West Shaw Avenue Fresno, California 93711 (209) 225-3232

TUCKER, SADLER & ASSOCIATES, A.I.A.
2411 Second Avenue San Diego, California 92101 (619) 236-1662

A JOINT VENTURE

COUNTY OF FRESNO

MAIN DETENTION FACILITY EXPANSION

Fresno, California

Revision	Date

Warren D. Thompson, A.I.A.
California C-6742

Thomas B. Tucker, A.I.A.
California C-1886

Sheet Title

Drawn By	Checked By

Job Number	Date
83082-B	4 FEB. 86

Sheet A1.5

Of

151

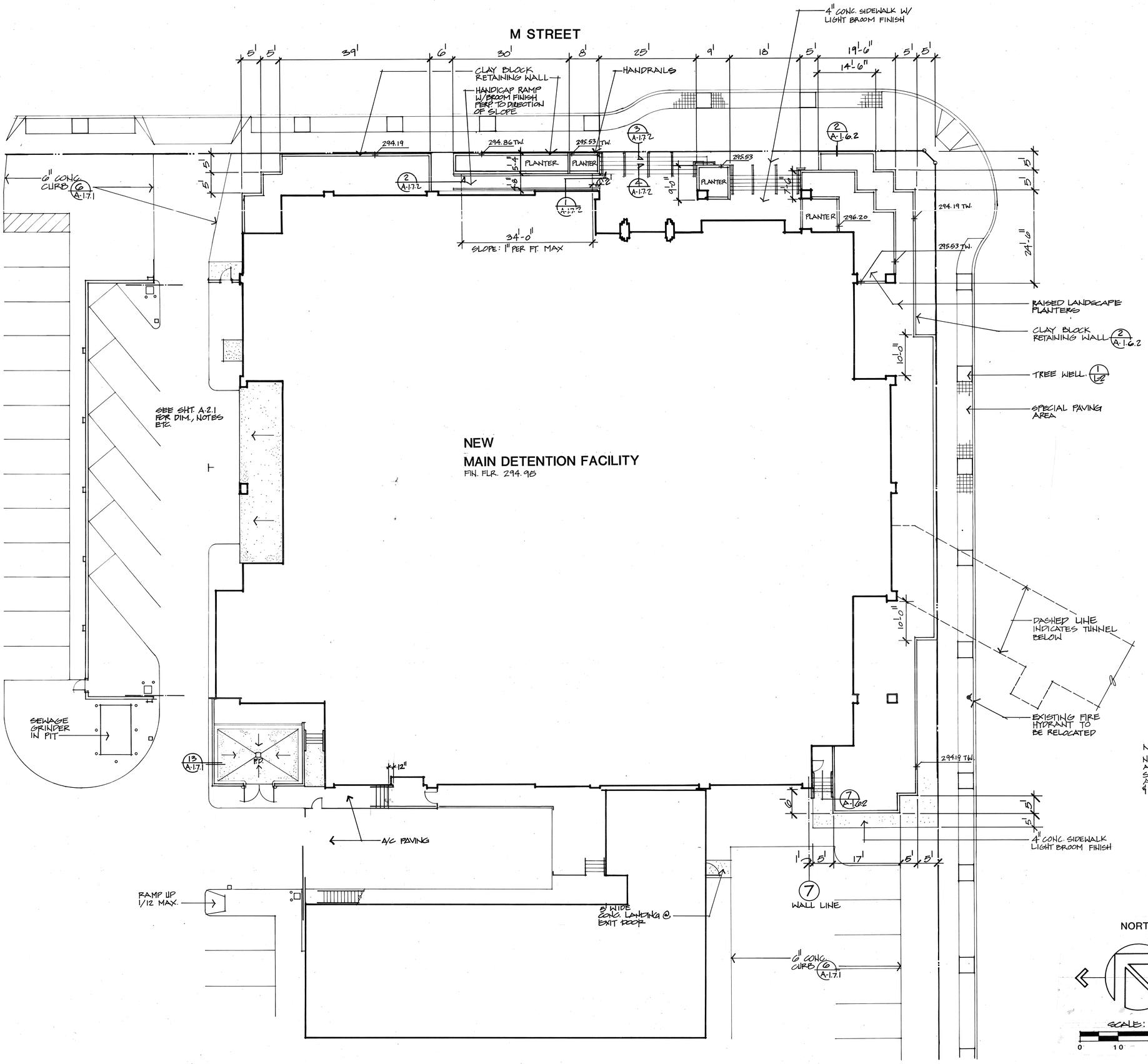

NOTE:
NO ON & OFF SITE SIDEWALKS ARE TO BE POURED UNTIL A SIDEWALK SCREED PLAN IS APPROVED BY THE ARCHITECT & OWNER.

BASE
A-1.6.1
A-1.6.1.1

ENLARGED SITE PLAN

THOMPSON ARCHITECTURAL GROUP, INC.
1177 West Shaw Avenue Fresno, California 93711 (209) 225-3232
TUCKER, SADLER & ASSOCIATES, A.I.A.
2411 Second Avenue San Diego, California 92101 (619) 236-1662
A JOINT VENTURE

COUNTY OF FRESNO
MAIN DETENTION FACILITY EXPANSION
Fresno, California

Revision	Date

Warren D. Thompson, A.I.A.
California C-6742

Thomas B. Tucker, A.I.A.
California C-1886

Sheet Title

Drawn By	Checked By
Job Number	Date 4-FEB. 86

Sheet A1.6.1 Of

150

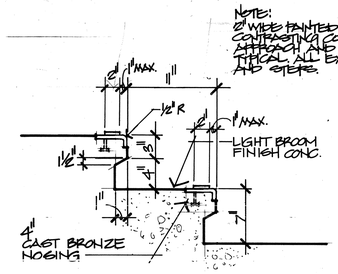

1 STAIRS SEE DET. 6/S-0.1
A-1.0.2 1½"=1'-0"

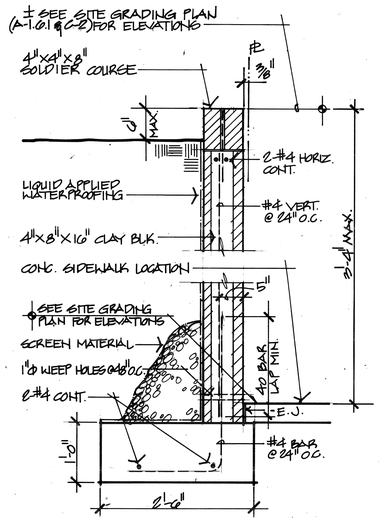

2 RETAINING WALL
A-1.6.2 1"=1'-0"

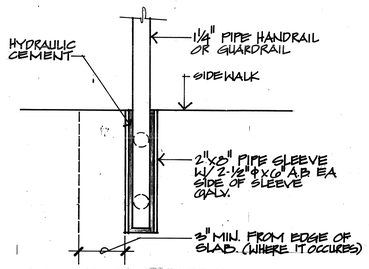

3 VERT. RAIL SLEEVE
A-1.6.2 3"=1'-0"

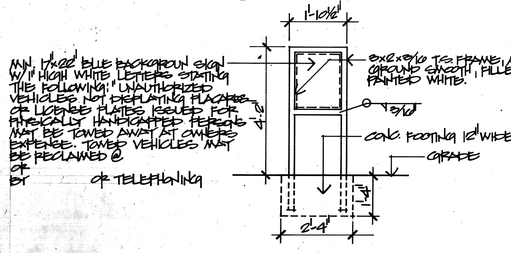

4 SIGN
1½"=1'-0"

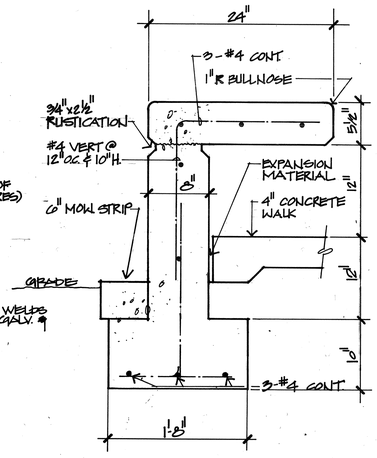

5 BENCH
A-1.6.2 1½"=1'-0"

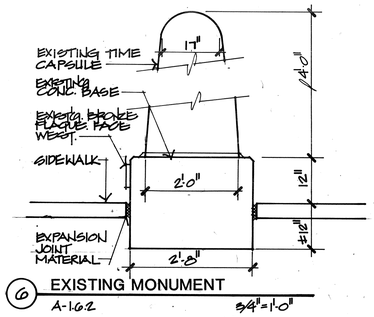

6 EXISTING MONUMENT
A-1.6.2 ¾"=1'-0"

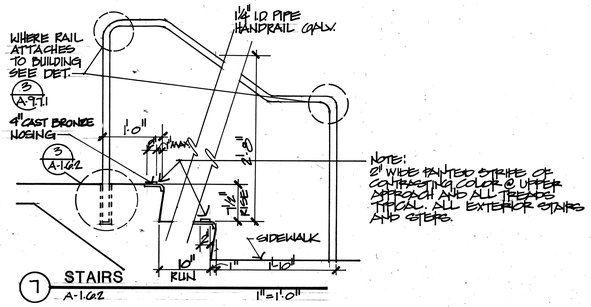

7 STAIRS
A-1.6.2 1"=1'-0"

SITE DETAILS

NOTE

BEFORE ANY WORK IS STARTED, THE CONTRACTOR SHALL VERIFY THE LOCATION AND SIZE OF ANY EXISTING UTILITY SERVING OR BEING A PART OF THE SITE AND/OR BUILDING, BE IT ELECTRICAL, PLUMBING, TELEPHONE, ETC.; BE IT OVERHEAD SUB SURFACE, OR IN CONCRETE SLAB. WHETHER IT IS SCHEDULED TO BE REMOVED OR WILL REMAIN, AND ALL POSSIBLE CARE SHALL BE EXCERCISED BY THE CONTRACTOR TO INSURE THAT ANY SAID UTILITY WILL NOT BE THE CAUSE OF ENDANGERING THE LIFE OR LIMB OF ANY PERSON.

VERIFICATION SHALL BE MADE FROM AVAILABLE SOURCES TO THE CONTRACTOR, SUCH AS BUT NOT LIMITED TO, UTILITY COMPANIES, PLANS OF EXISTING BUILDINGS, THE CONTRACT DOCUMENTS, THE OWNER, SITE INVESTIGATION, ETC. UPON VERIFICATION OF LOCATION AND/OR DISCOVERING ANY DISCREPANCIES BETWEEN DRAWINGS WHICH INDICATE EXISTING UTILITIES AND THAT OF ACTUAL ON SITE CONDITIONS, THE CONTRACTOR SHALL IMMEDIATELY NOTIFY THE ARCHITECT, AND AWAIT FURTHER INSTRUCTIONS.

ENLARGED SITE PLAN

NORTH

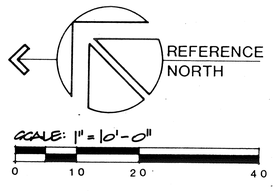

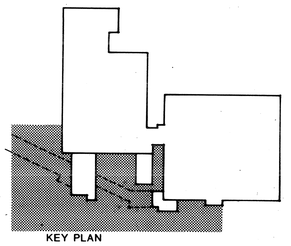

BASE
A-1.6.2
A-1.6.2.1

THOMPSON ARCHITECTURAL GROUP, INC.
1177 West Shaw Avenue Fresno, California 93711 (209) 225-3232

TUCKER, SADLER & ASSOCIATES, A.I.A.
2411 Second Avenue San Diego, California 92101 (619) 236-1662

A JOINT VENTURE

COUNTY OF FRESNO
MAIN DETENTION FACILITY EXPANSION
Fresno, California

Revision	Date

Warren D. Thompson, A.I.A.
California C-6742

Thomas B. Tucker, A.I.A.
California C-1886

Sheet Title

Drawn By	Checked By
Job Number 83082.B.	Date 4 FEB. 1980

Sheet
A1.6.2
Of

149

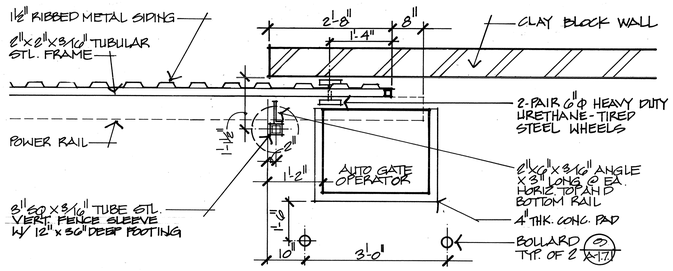

19 VEHICULAR SALLY GATE (PLAN VIEW)
A-1.7.1 3/4"=1'-0"

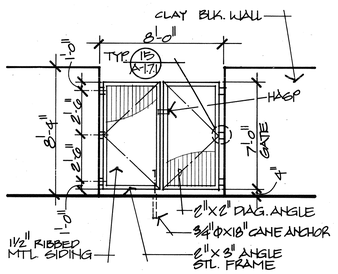

14 TRASH ENCLOSURE GATES
A-1.7.1 1/4"=1'-0"

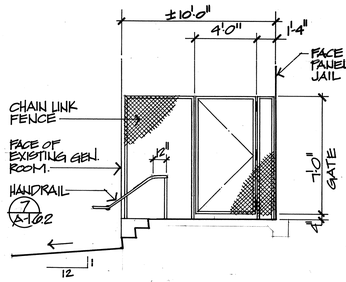

11 STAIR @ GENERATOR ROOM
1/4"=1'-0"

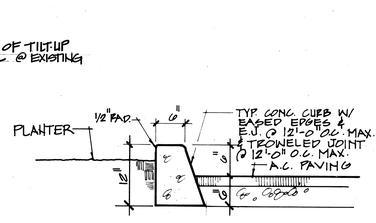

6 TYP. CURB
A-1.7.1 SCALE: 1"=1'-0"

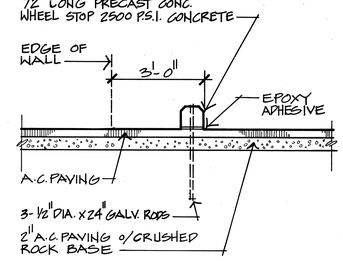

1 WHEEL STOP
A-1.7.1 3/4"=1'-0"

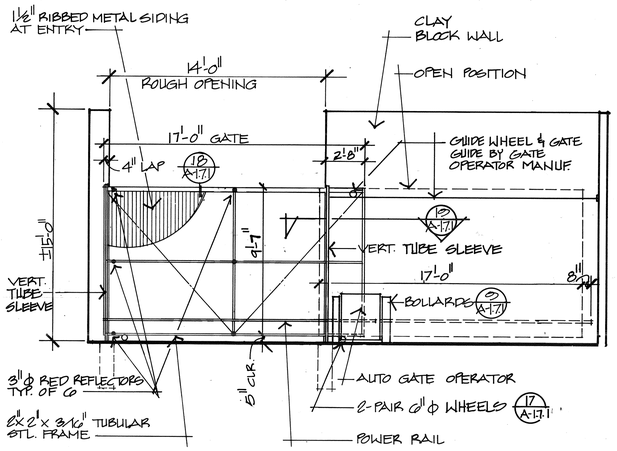

20 VEHICULAR SALLY GATE ELEVATION WEST (NORTH SIMILAR)
A-1.7.1 1/4"=1'-0"

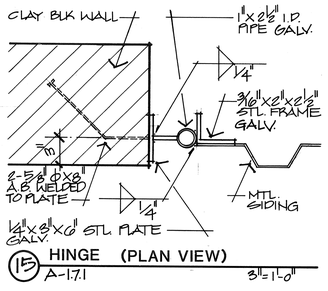

15 HINGE (PLAN VIEW)
A-1.7.1 3"=1'-0"

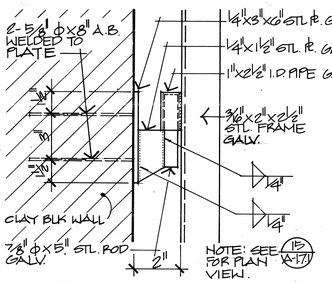

16 HINGE
A-1.7.1 3"=1'-0"

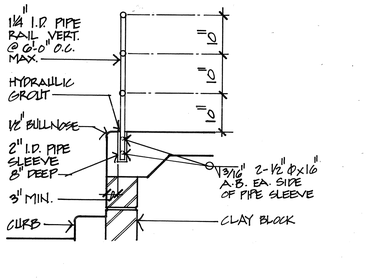

12 RAIL TRASH ENCLOSURE
A-1.7.1 3/4"=1'-0"

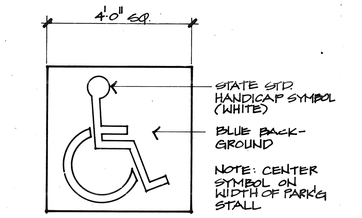

8 HANDICAP SYMBOL
A-1.7.1 NO SCALE

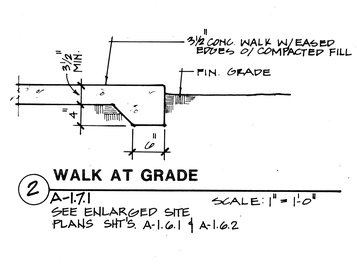

7 HANDICAP PARKING
A-1.7.1 1/8"=1'-0"

2 WALK AT GRADE
A-1.7.1 SCALE: 1"=1'-0"
SEE ENLARGED SITE PLANS SHT'S. A-1.6.1 & A-1.6.2

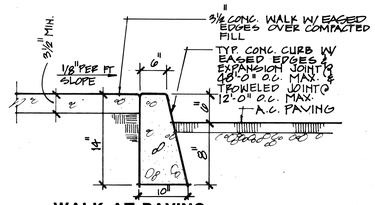

3 WALK AT PAVING
A-1.7.1 SCALE: 1"=1'-0"

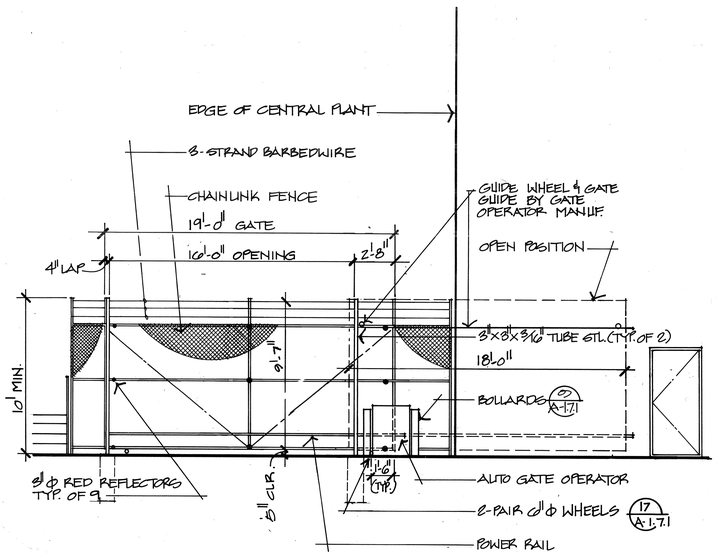

21 SLIDING GATE ELEVATION AT LOADING DOCK
A-1.7.1 1/4"=1'-0"

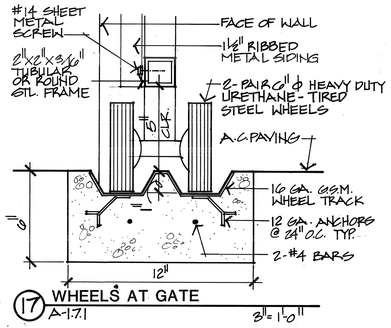

17 WHEELS AT GATE
A-1.7.1 3"=1'-0"

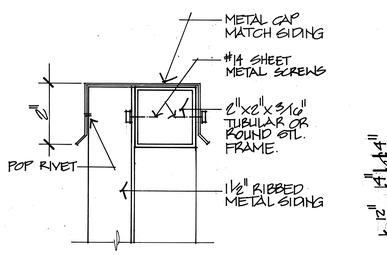

18 GATE CAP
A-1.7.1 6"=1'-0"

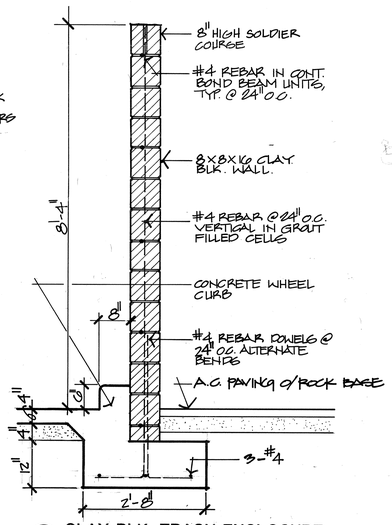

13 CLAY BLK. TRASH ENCLOSURE
A-1.7.1 3/4"=1'-0"

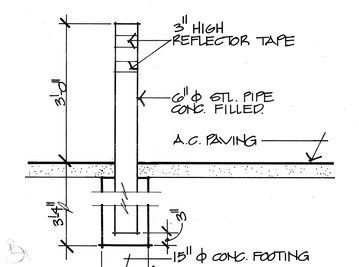

9 BOLLARD
A-1.7.1 3/4"=1'-0"

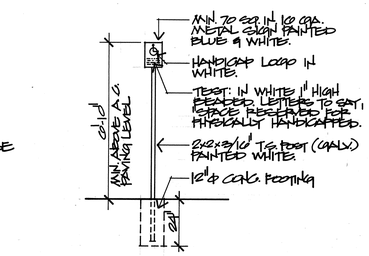

10 HANDICAPPED PARKING SIGN
A-1.7.1 3/4"=1'-0"
ALTERNATE: SIGN AT SOUTH/WEST PARKING LOT MAY BE MOUNTED ON EXISTING ELECTION FEET MASONRY WALL @ A MIN. HEIGHT OF 80"

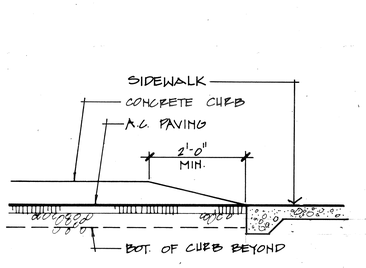

4 CURB END
A-1.7.1 SCALE: 3/4"=1'-0"

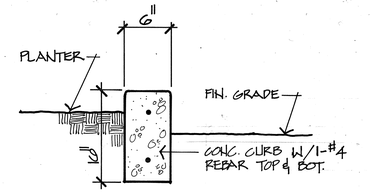

5 CONCRETE CURB
A-1.7.1 1½"=1'-0"

SITE DETAILS

THOMPSON ARCHITECTURAL GROUP, INC.
1177 West Shaw Avenue Fresno, California 93711 (209) 225-3232

TUCKER, SADLER & ASSOCIATES, A.I.A.
2411 Second Avenue San Diego, California 92101 (619) 236-1662

A JOINT VENTURE

COUNTY OF FRESNO
MAIN DETENTION FACILITY EXPANSION
Fresno, California

Revision	Date

Warren D. Thompson, A.I.A.
California C-6742

Thomas B. Tucker, A.I.A.
California C-1886

Sheet Title

Drawn By	Checked By
Job Number 83082-B	Date 4 FEB. 86

Sheet A-1.7.1
Of

148

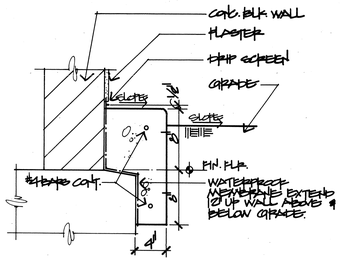

10 CONCRETE CURB @ KITCHEN CONNECTION
SEE SITE PLAN SHT. A-1.0.2 FOR LOCATION
1½"=1'-0"

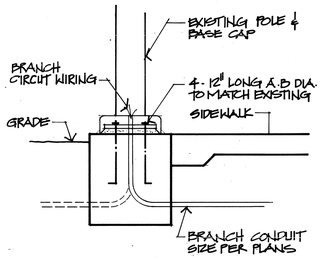

11 EXISTING POLE
A-1.1.2
1"=1'-0"

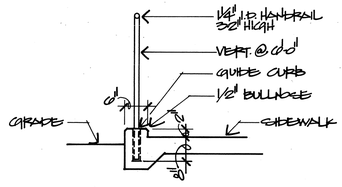

10 HANDRAIL AT RAMPS
3/4"=1'-0"

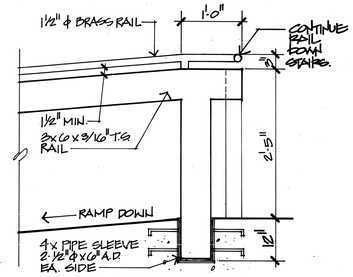

1 RAIL @ TOP OF RAMP
A-1.1.2
1"=1'-0"

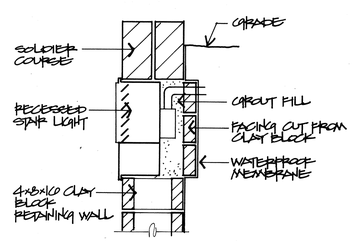

12 STAIR LIGHT
1½"=1'-0"

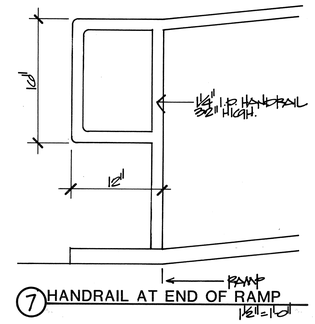

7 HANDRAIL AT END OF RAMP
1½"=1'-0"

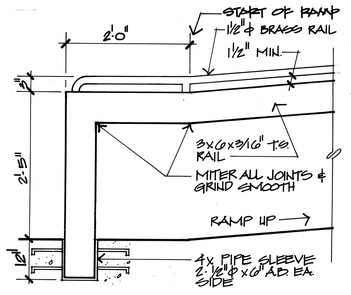

2 RAIL @ BOTTOM OF RAMP
A-1.1.2
1"=1'-0"

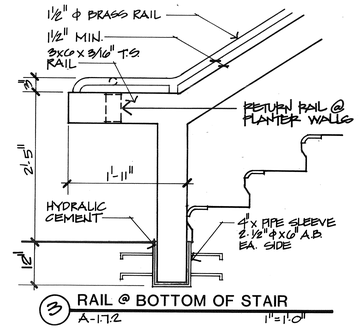

3 RAIL @ BOTTOM OF STAIR
A-1.1.2
1"=1'-0"

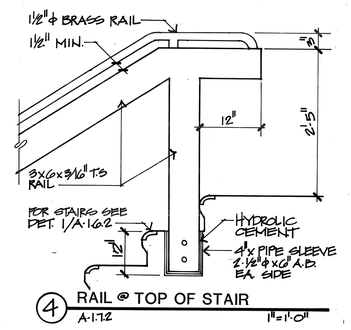

4 RAIL @ TOP OF STAIR
A-1.1.2
1"=1'-0"

SITE DETAILS

BASE

THOMPSON ARCHITECTURAL GROUP, INC.
1177 West Shaw Avenue Fresno, California 93711 (209) 225-3232

TUCKER, SADLER & ASSOCIATES, A.I.A.
2411 Second Avenue San Diego, California 92101 (619) 236-1662

A JOINT VENTURE

COUNTY OF FRESNO
MAIN DETENTION FACILITY EXPANSION
Fresno, California

Revision	Date

Warren D. Thompson, A.I.A.
California C-6742

Thomas B. Tucker, A.I.A.
California C-1886

Sheet Title

Drawn By	Checked By
Job Number 88082-B	Date 4 FEB 80

Sheet
A-1.7.2
Of

PROPERTY LINE

LINE INDICATES EDGE OF BUILDING ABOVE

FUTURE INMATE CORRIDOR

FUTURE STAFF CORRIDOR

INMATE CORRIDOR SLOPE UP

STAFF CORRIDOR SLOPE UP

SLOPE UP 42'-6" EQUALS 1.83' @ 4.3%

SEE STRUCTURAL PLANS FOR FUTURE TUNNEL KNOCK OUT PANEL.

SEE SHTS. A-3.5 & A-3.6 FOR ELEVATOR INFO.

SEE SHEET A-4.B FOR 1/4" SCALE PLAN OF THIS AREA.

SEE SHEET A-2.1 FOR 1/8" PLAN EXTENDED

EXIT CORR.

SLOPE UP

SLOPE: 1.75% ~

STAIRWAY #3 TO FIRST FLOOR EXIT

DRY STANDPIPE RISER

ELEV. 3

ELEV. 2

ELEV. 1

VERIFY IN FIELD

NORTH

REFERENCE NORTH

SCALE: 1/8"=1'-0"

0 4 8 16 24

BASEMENT

THOMPSON ARCHITECTURAL GROUP, INC.
1177 West Shaw Avenue Fresno, California 93711 (209) 225-3232

TUCKER, SADLER & ASSOCIATES, A.I.A.
2411 Second Avenue San Diego, California 92101 (619) 236-1882

A JOINT VENTURE

COUNTY OF FRESNO
MAIN DETENTION FACILITY EXPANSION
Fresno, California

Revision	Date
⚠ BACK CHECK	3/17/86

Warren D. Thompson, A.I.A.
California C-8742

Thomas B. Tucker, A.I.A.
California C-1886

Sheet Title

Drawn By	Checked By
Job Number 85082-B	Date 4 FEB. 86

Sheet A-2B
of 18 3/17/86

BASE

147

PROPERTY LINE

LINE INDICATES EDGE OF BUILDING ABOVE

SEE STRUCTURAL PLANS FOR FUTURE TUNNEL KNOCK OUT PANEL.

FUTURE INMATE CORRIDOR

FUTURE STAFF CORRIDOR

INMATE CORRIDOR SLOPE UP

STAFF CORRIDOR SLOPE UP

SLOPE UP 41'-0" EQUALS 0.77' @1.8%

SEE SHEET A-2T FOR 1/8" PLAN EXTENSION

SEE SHEET A-4.2 FOR 1/4" SCALE PLAN OF THIS AREA.

SEE SHTS. A-3.2 & A-3.3 FOR ELEVATOR INFO.

ELEV. 3 | ELEV. 2 | ELEV. 1

EXIT CORR SLOPE UP

SLOPE: 1.75% ~

STAIRWAY #3 TO FIRST FLOOR EXIT

DRY STANDPIPE RISER

PROPERTY LINE

NORTH

REFERENCE NORTH

SCALE: 1/8"=1'-0"

0 4 8 16 24

BASEMENT

THOMPSON ARCHITECTURAL GROUP, INC.
1177 West Shaw Avenue Fresno, California 93711 (209) 225-3232

TUCKER, SADLER & ASSOCIATES, A.I.A.
2411 Second Avenue San Diego, California 92101 (619) 236-1662

A JOINT VENTURE

COUNTY OF FRESNO
MAIN DETENTION FACILITY EXPANSION
Fresno, California

Revision	Date

Warren D. Thompson, A.I.A.
California C-6743

Thomas B. Tucker, A.I.A.
California C-1886

Sheet Title

Drawn By	Checked By

Job Number	Date
83082-B	4 FEB. 80

Sheet A-2B
Of

146

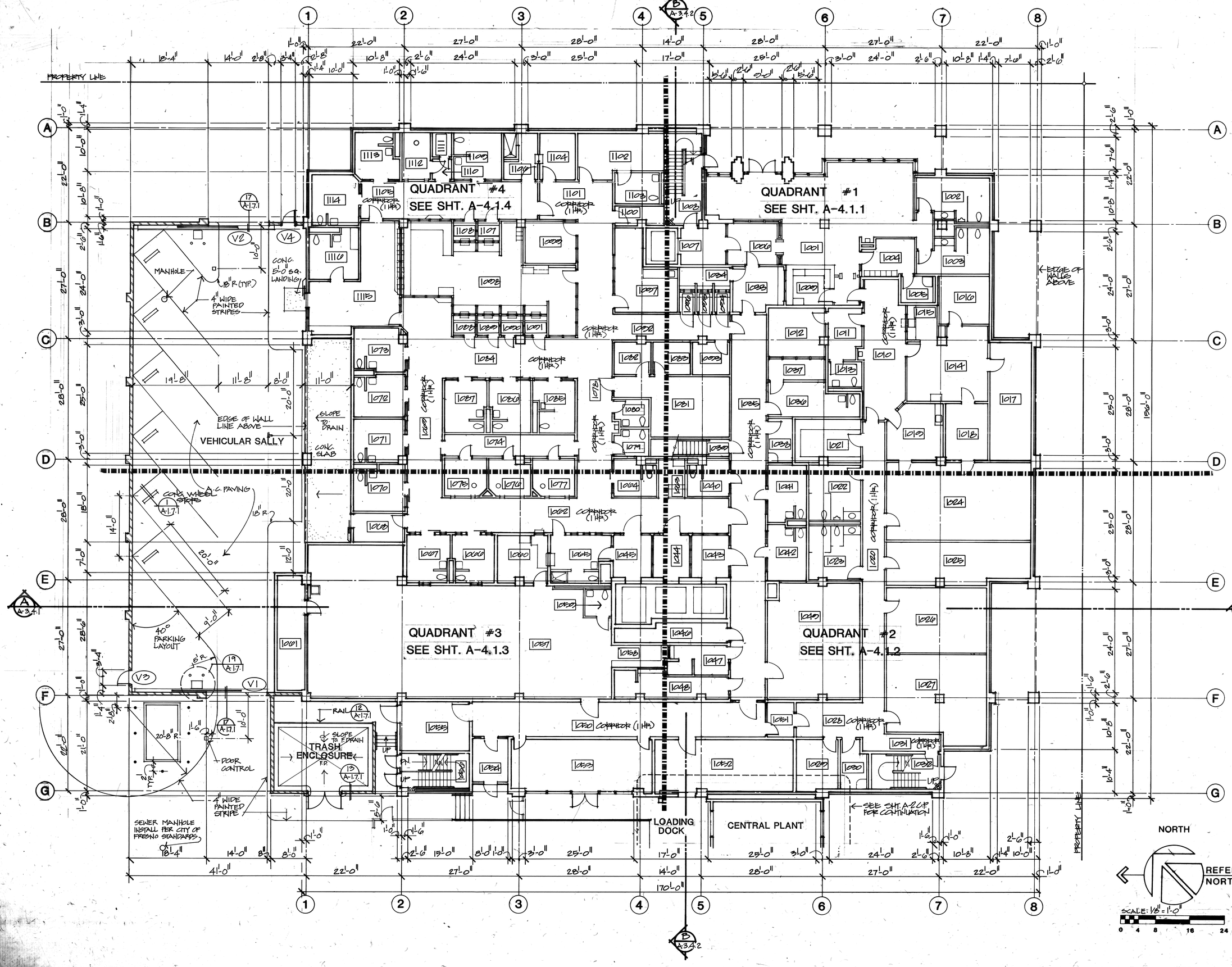

FIRST FLOOR PLAN

THOMPSON ARCHITECTURAL GROUP, INC.
1177 West Shaw Avenue Fresno, California 93711 (209) 225-3232
TUCKER, SADLER & ASSOCIATES, A.I.A.
2411 Second Avenue San Diego, California 92101 (619) 236-1662
A JOINT VENTURE

COUNTY OF FRESNO
MAIN DETENTION FACILITY EXPANSION
Fresno, California

Revision	Date

Warren D. Thompson, A.I.A.
California C-6742

Thomas B. Tucker, A.I.A.
California C-1886

Sheet Title

Drawn By	Checked By
Job Number 83082-B	Date 4 FEB. '86

Sheet A-2.1
Of

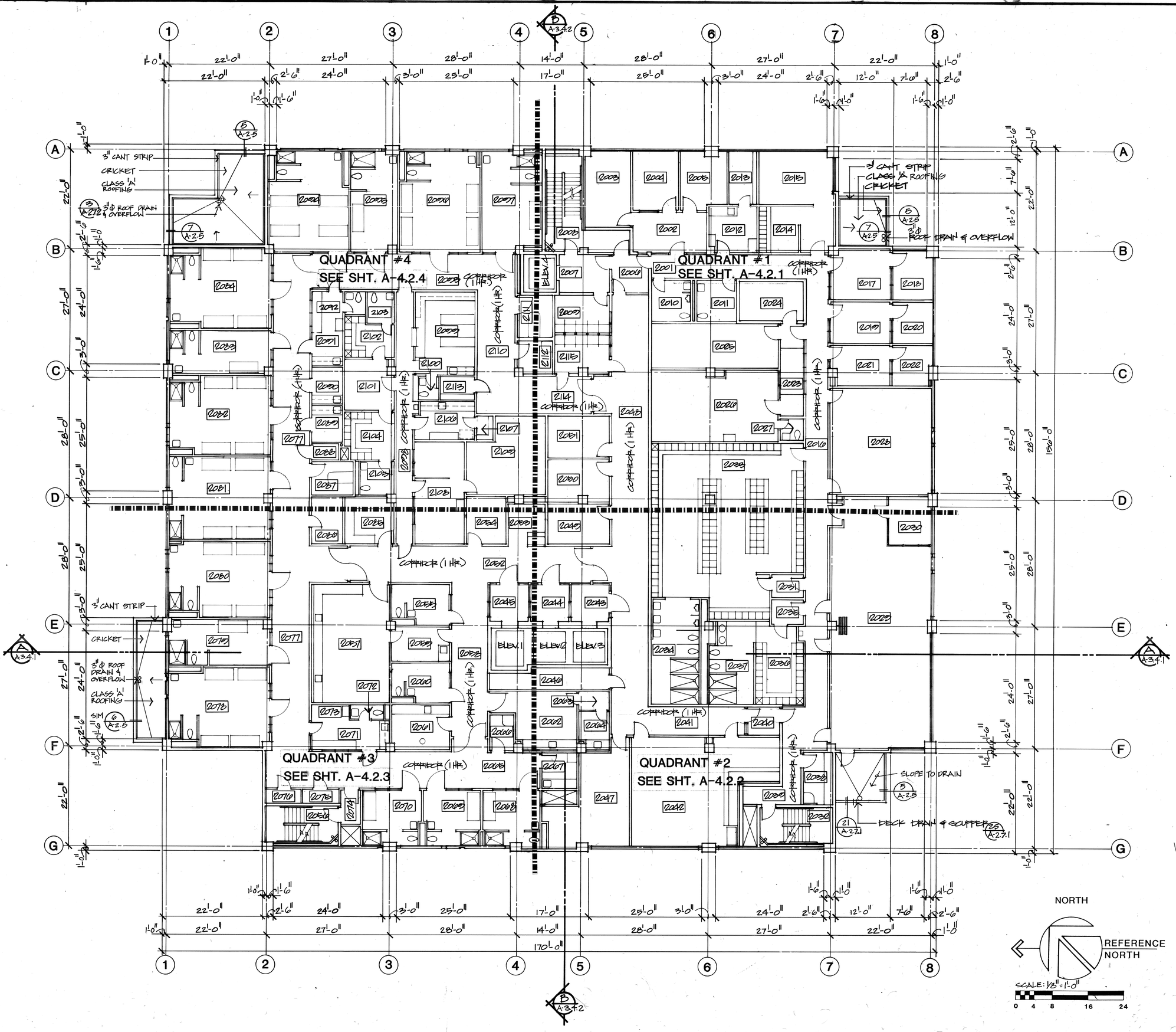

SECOND FLOOR PLAN

THOMPSON ARCHITECTURAL GROUP, INC.
1177 West Shaw Avenue Fresno, California 93711 (209) 225-3232

TUCKER, SADLER & ASSOCIATES, A.I.A.
2411 Second Avenue San Diego, California 92101 (619) 236-1662

A JOINT VENTURE

COUNTY OF FRESNO
MAIN DETENTION FACILITY EXPANSION
Fresno, California

Revision	Date

Warren D. Thompson, A.I.A.
California C-6742

Thomas B. Tucker, A.I.A.
California C-1886

Sheet Title

Drawn By	Checked By
Job Number 83082-B	Date 4 FEB. 86

Sheet A-2.2
Of

144

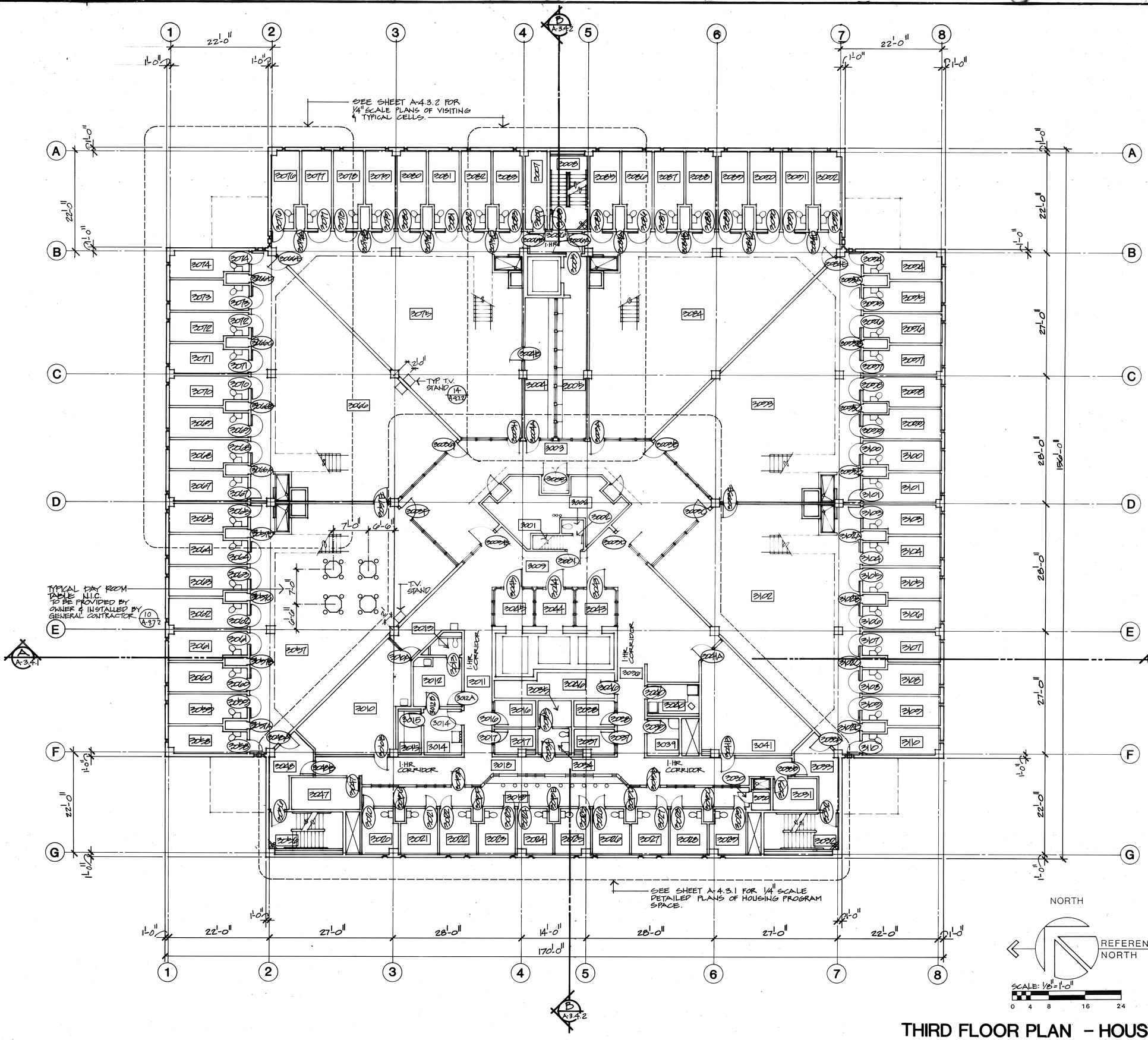

THIRD FLOOR PLAN – HOUSING

4TH, 5TH, 6TH FLOORS SIMILAR

THOMPSON ARCHITECTURAL GROUP, INC.
1177 West Shaw Avenue Fresno, California 93711 (209) 225-3232

TUCKER, SADLER & ASSOCIATES, A.I.A.
2411 Second Avenue San Diego, California 92101 (619) 236-1662

A JOINT VENTURE

COUNTY OF FRESNO
MAIN DETENTION FACILITY EXPANSION
Fresno, California

Revision	Date

Warren D. Thompson, A.I.A.
California C-6742

Thomas B. Tucker, A.I.A.
California C-1886

Sheet Title

Drawn By	Checked By

Job Number	Date
8200B-B	4 FEB. '80

Sheet
A-2.3.1
Of

143

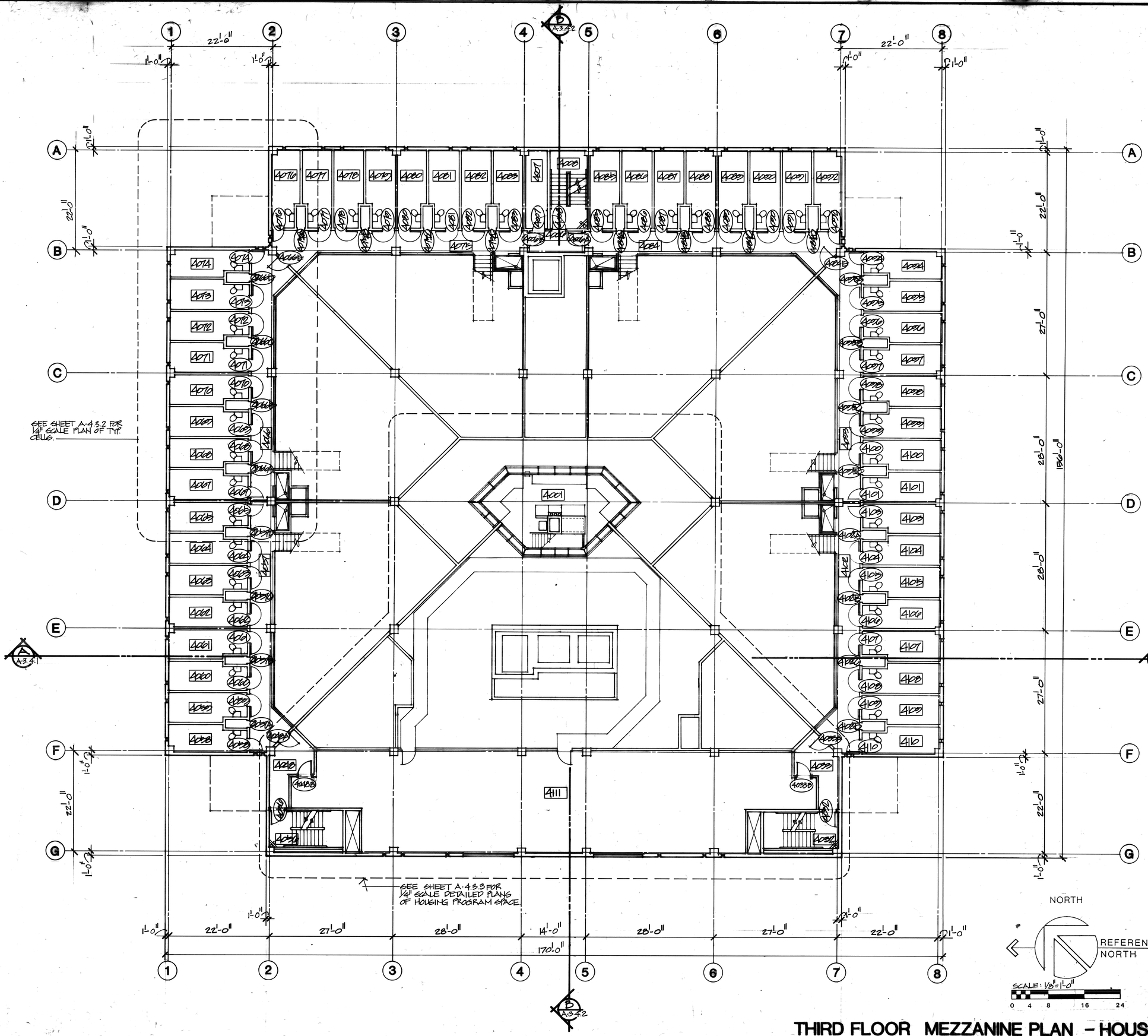

THIRD FLOOR MEZZANINE PLAN - HOUSING

4TH, 5TH, 6TH FLOORS SIMILAR

THOMPSON ARCHITECTURAL GROUP, INC.
1177 West Shaw Avenue Fresno, California 93711 (209) 225-3232

TUCKER, SADLER & ASSOCIATES, A.I.A.
2411 Second Avenue San Diego, California 92101 (619) 236-1662

A JOINT VENTURE

COUNTY OF FRESNO
MAIN DETENTION FACILITY EXPANSION
Fresno, California

Revision	Date

Warren D. Thompson, A.I.A.
California C-6742

Thomas B. Tucker, A.I.A.
California C-1886

Sheet Title

Drawn By	Checked By
Job Number 8308.B	Date 4 FEB. '80

Sheet A-2.3.2
Of

THOMPSON ARCHITECTURAL GROUP, INC.
1177 West Shaw Avenue Fresno, California 93711 (209) 225-3232

TUCKER, SADLER & ASSOCIATES, A.I.A.
2411 Second Avenue San Diego, California 92101 (619) 236-1662
A JOINT VENTURE

COUNTY OF FRESNO
MAIN DETENTION
FACILITY EXPANSION
Fresno, California

Revision	Date

Warren D. Thompson, A.I.A.
California C-6742

Thomas B. Tucker, A.I.A.
California C-1666

Sheet Title

Drawn By

Checked By

Job Number 8622.5

Date 4 Feb 87

Sheet A-2.4.1

ROOF 7 EXERCISE YARD PLAN

NORTH

REFERENCE NORTH

SCALE: 1/8"=1'-0"

EXERCISE YARD

EXERCISE YARD

EXERCISE YARD

RIDGE

RIDGE

RIDGE

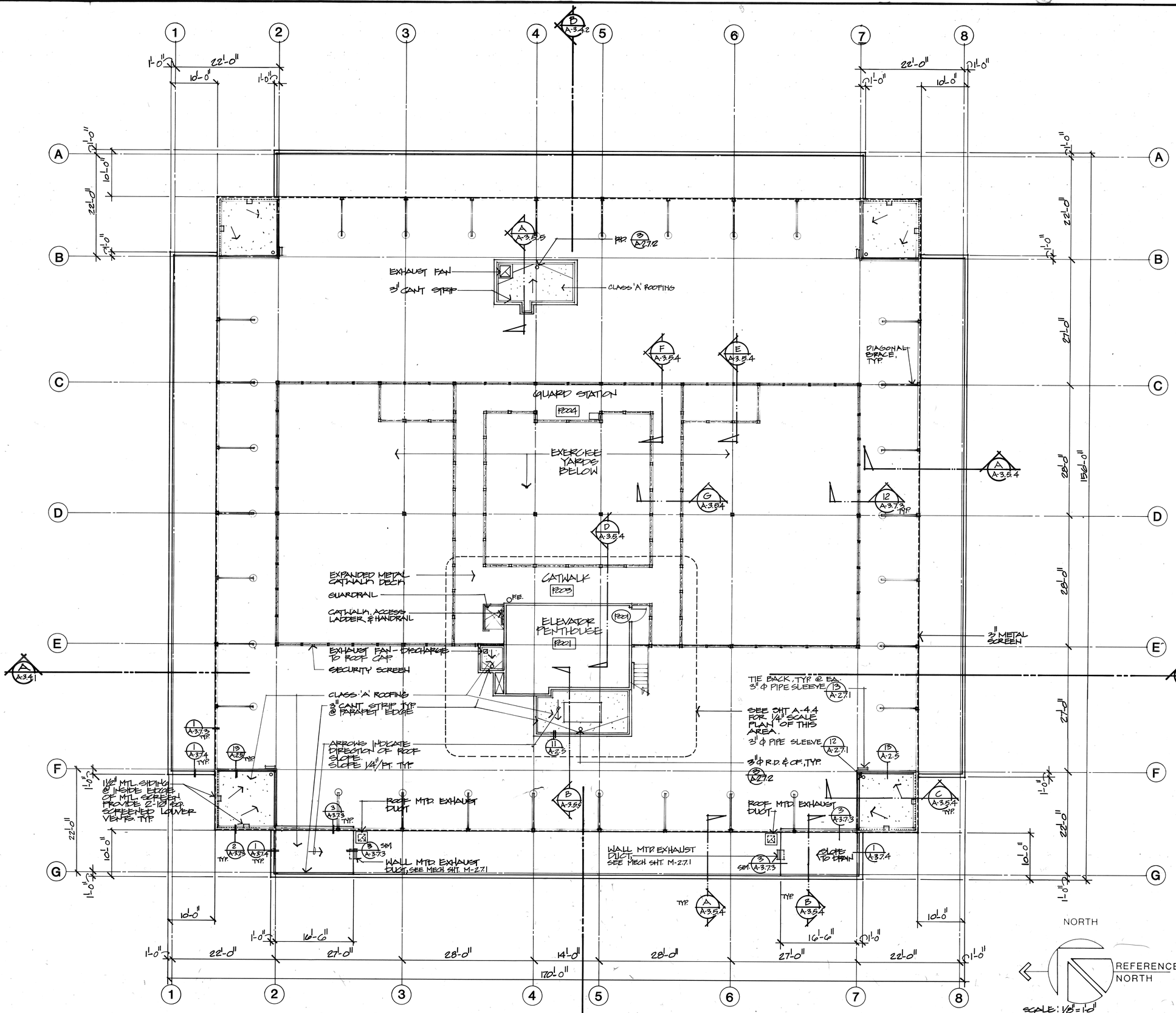

PENTHOUSE / CATWALK PLAN

THOMPSON ARCHITECTURAL GROUP, INC.
1177 West Shaw Avenue Fresno, California 93711 (209) 225-3232

TUCKER, SADLER & ASSOCIATES, A.I.A.
2411 Second Avenue San Diego, California 92101 (619) 236-1662

A JOINT VENTURE

COUNTY OF FRESNO
MAIN DETENTION FACILITY EXPANSION
Fresno, California

Revision	Date

Warren D. Thompson, A.I.A.
California C-6742

Thomas B. Tucker, A.I.A.
California C-1886

Sheet Title

Drawn By | Checked By

Job Number 85082-B | Date 4 FEB. 86

Sheet A-2.4.2
Of

BASE
A242
A-2.4.1
A-2422

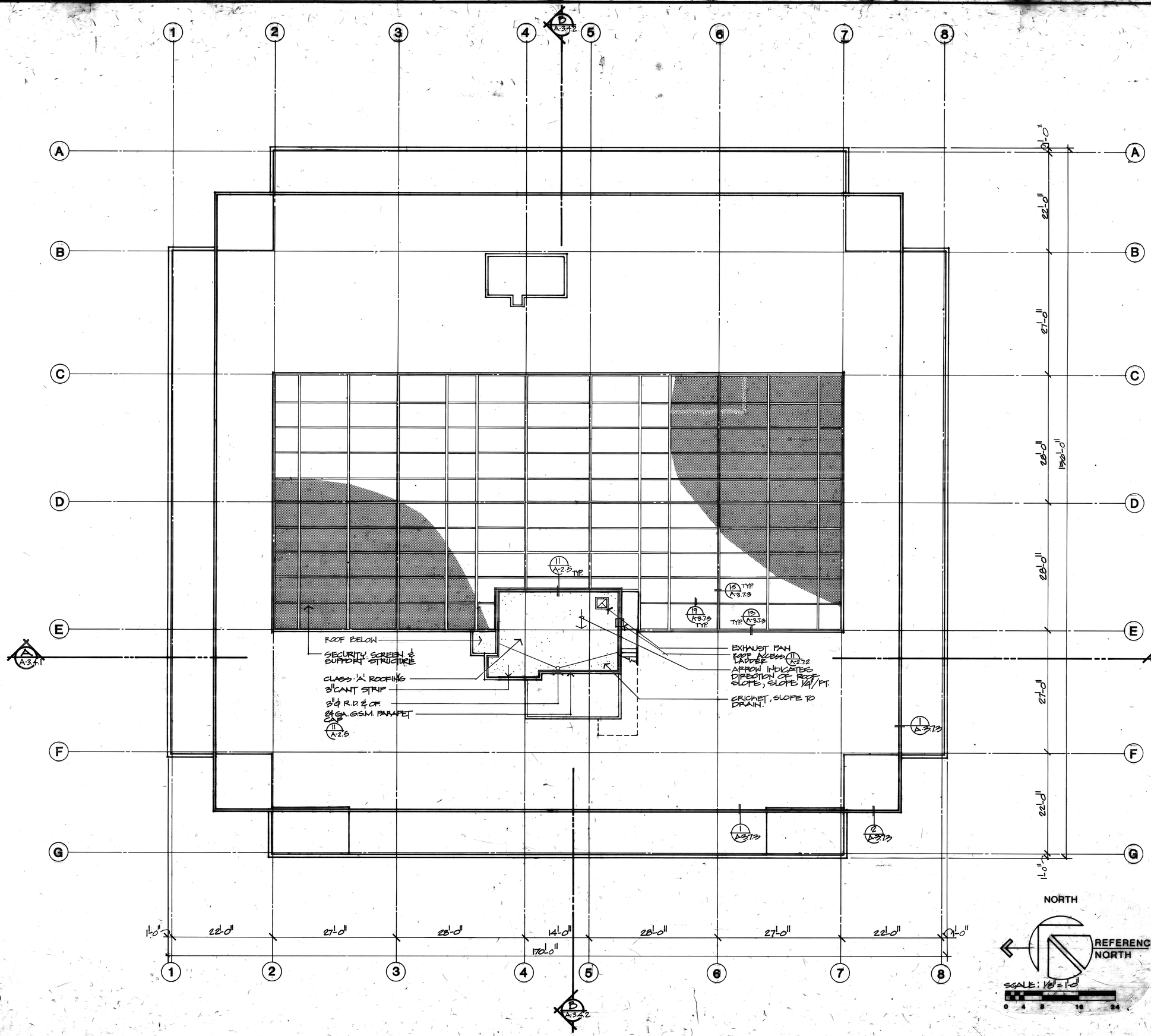

HIGH ROOF PLAN

COUNTY OF FRESNO
MAIN DETENTION FACILITY EXPANSION
Fresno, California

THOMPSON ARCHITECTURAL GROUP, INC.
1177 West Shaw Avenue Fresno, California 93711 (209) 225-3232
TUCKER, SADLER & ASSOCIATES, A.I.A.
2411 Second Avenue San Diego, California 92101 (619) 236-1662
A JOINT VENTURE

Revision	Date

Warren D. Thompson, A.I.A.
California C-8742

Thomas B. Tucker, A.I.A.
California C-1886

Sheet Title

Drawn By | Checked By

Job Number 88082-B | Date 4 FEB '86

Sheet A-2.4.3

137/138

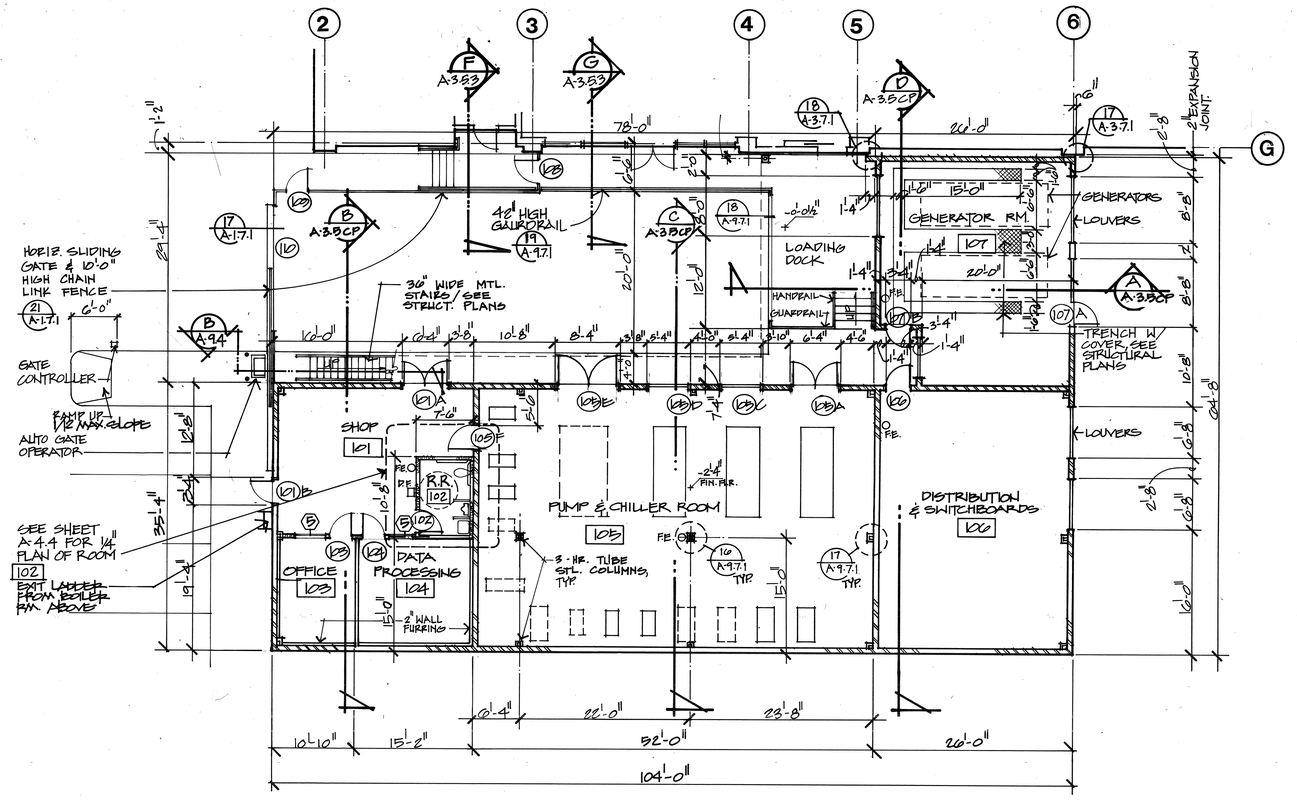

FIRST FLOOR

INTERIOR ELEVATIONS OF ROOM 102 SHOWN ON SHEET A-5.12

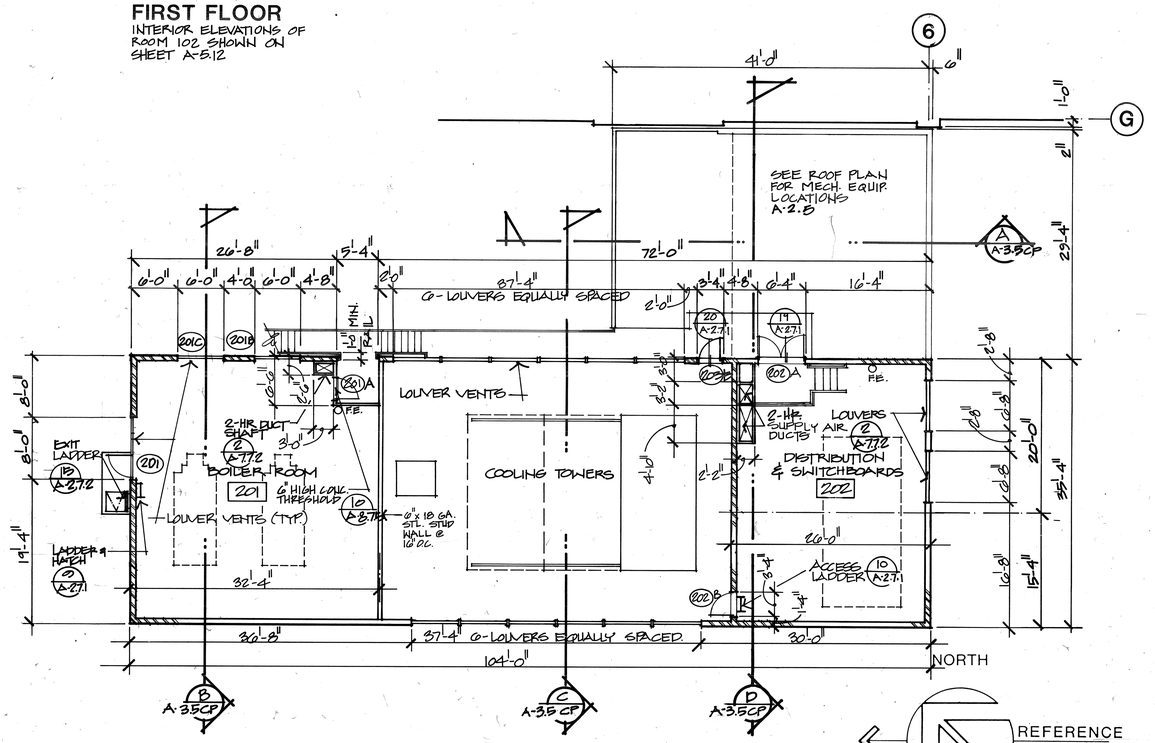

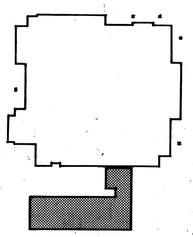

SECOND FLOOR

NOTE: 1. SEE STRUCTURAL PLANS FOR LOCATION OF ALL HOUSEKEEPING SLABS FOR EQUIPMENT.
2. ROOF PLAN SEE SHT. A-2.5
3. PROVIDE PLASTIC EXIT SIGNS @ ALL DOORS, TYP.
4. PROVIDE SIGN @ RESTROOM DOOR SEE DET. 22/A-7.7.2

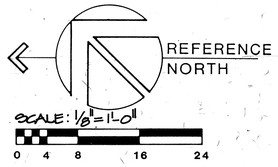

CENTRAL SERVICES BUILDING

THOMPSON ARCHITECTURAL GROUP, INC.
1177 West Shaw Avenue Fresno, California 93711 (209) 225-3232
TUCKER, SADLER & ASSOCIATES, A.I.A.
2411 Second Avenue San Diego, California 92101 (619) 236-1662
A JOINT VENTURE

COUNTY OF FRESNO
MAIN DETENTION FACILITY EXPANSION
Fresno, California

Revision	Date

Warren D. Thompson, A.I.A.
California C-6742

Thomas B. Tucker, A.I.A.
California C-1886

Sheet Title

Drawn By	Checked By
Job Number 83082-B	Date 4 FEB. '86

Sheet A-2.C.P

Of

BASE
A-2.CP
A-2.CP.1

136.

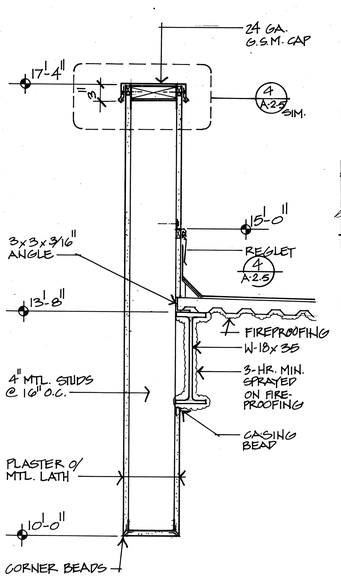

10 FASCIA AT LOADING DOCK
A-2.5 1½"=1'-0"

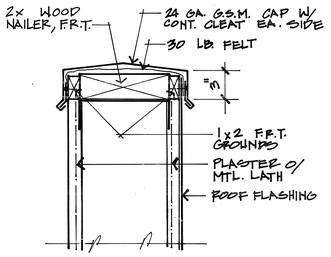

11 PARAPET CAP
A-2.5

13 GRAVEL STOP
A-2.5

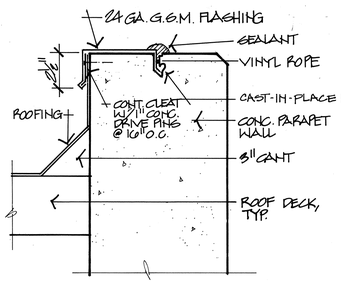

6 FLASHING DETAIL AT PARAPET WALL
A-2.5 3"=1'-0"

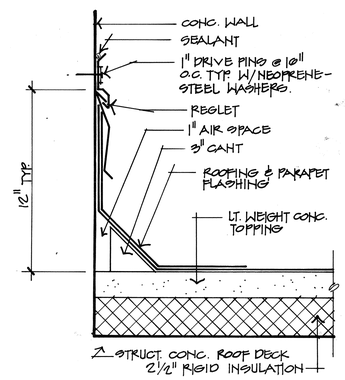

7 PARAPET FLASHING
A-2.5 3"=1'-0"

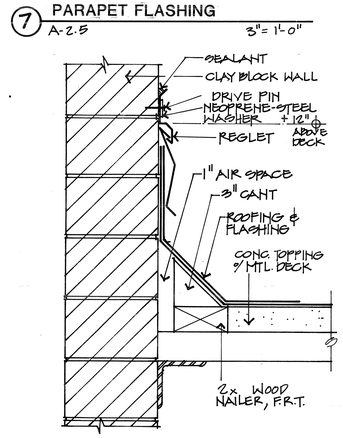

8 PARAPET FLASHING
A-2.5 3"=1'-0"

9 PARAPET FLASHING
A-2.5 3"=1'-0"

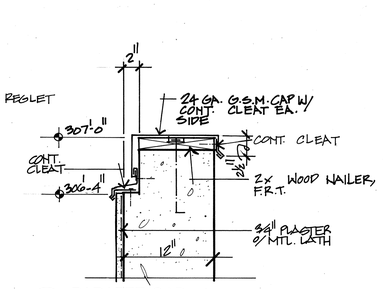

1 PARAPET CAP
A-2.5 1½"=1'-0"

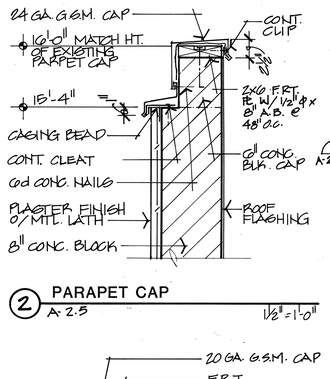

2 PARAPET CAP
A-2.5 1½"=1'-0"

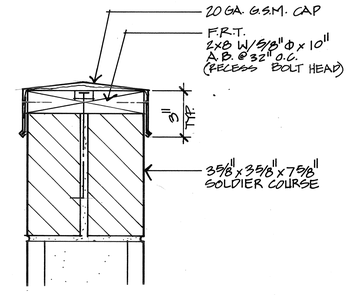

3 PARAPET CAP @ CENTRAL PLANT
A-2.5 ¼"=1"

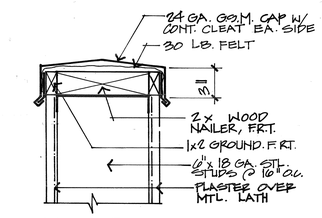

4 PARAPET CAP
A-2.5

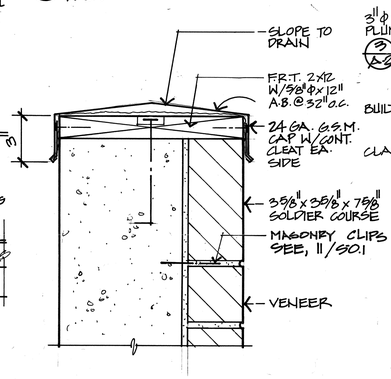

5 PARAPET CAP @ VENEER
A-2.5 ¼"=1"

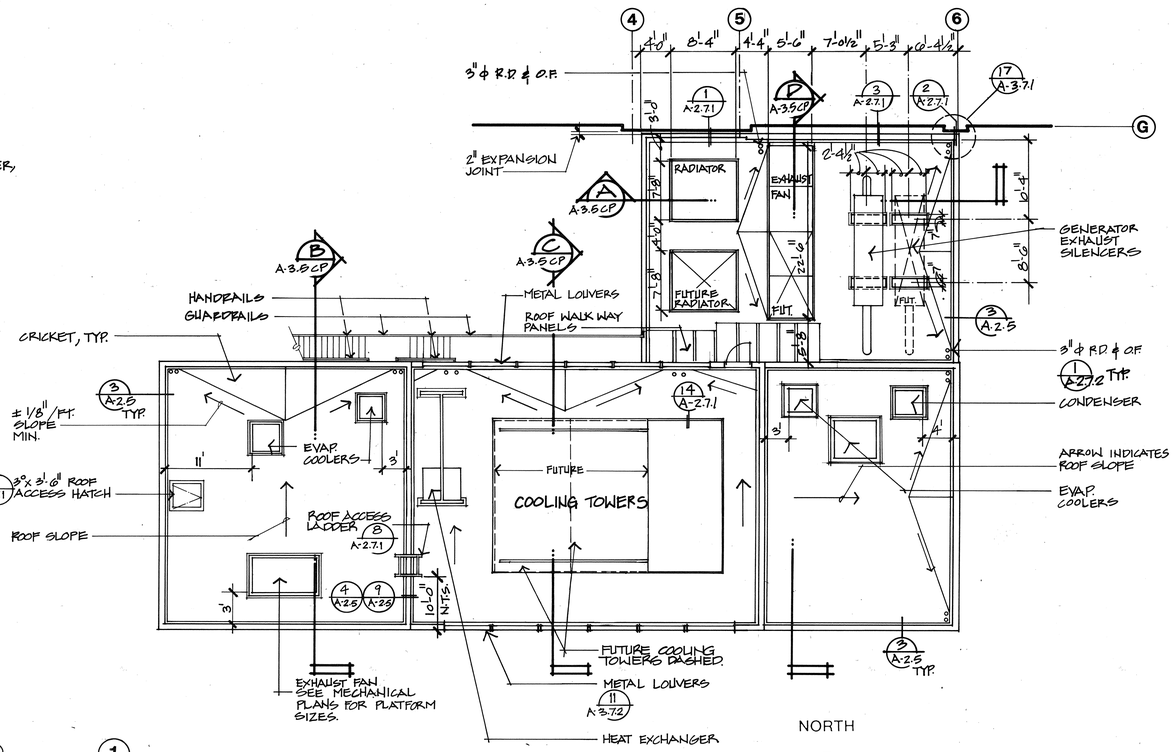

1 CENTRAL PLANT ROOF PLAN

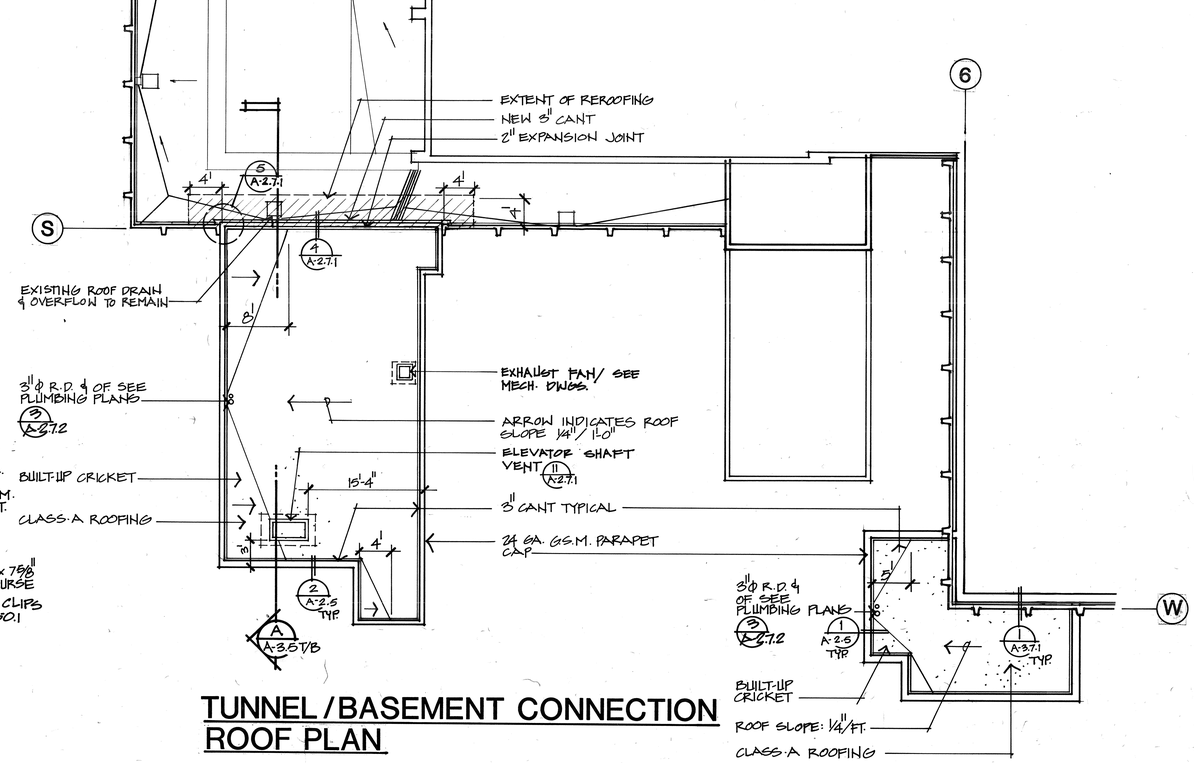

TUNNEL / BASEMENT CONNECTION ROOF PLAN

ROOF DETAILS

THOMPSON ARCHITECTURAL GROUP, INC.
1177 West Shaw Avenue Fresno, California 93711 (209) 225-3232

TUCKER, SADLER & ASSOCIATES, A.I.A.
2411 Second Avenue San Diego, California 92101 (619) 236-1662

A JOINT VENTURE

COUNTY OF FRESNO
MAIN DETENTION FACILITY EXPANSION
Fresno, California

Revision	Date

Warren D. Thompson, A.I.A. California C-6742

Thomas B. Tucker, A.I.A. California C-1886

Sheet Title

Drawn By	Checked By
Job Number 85062-B	Date 4 FEB. '86

Sheet A-2.5 Of

BASE A-2.5

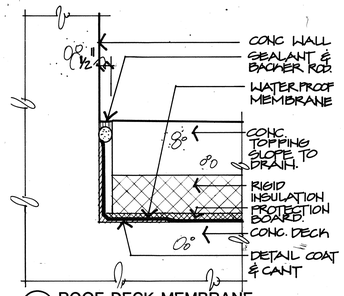

21 ROOF DECK MEMBRANE
A-2.7.1

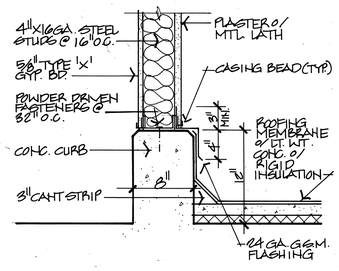

16 WALL AT CURB
A-2.7.1 1½"=1'-0"

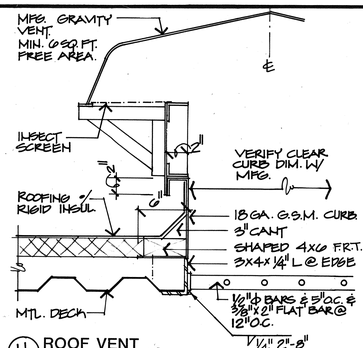

11 ROOF VENT
A-2.7.1 1½"=1'-0"

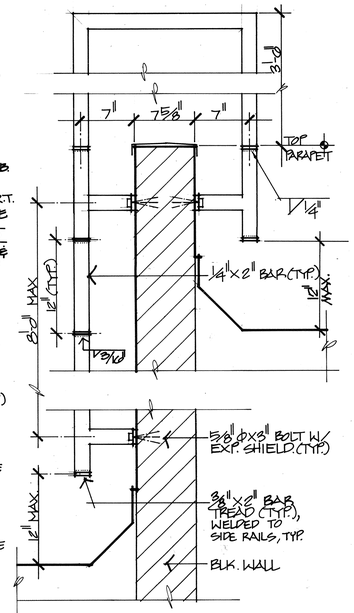

8 ACCESS LADDER
A-2.7.1 1½"=1'-0"

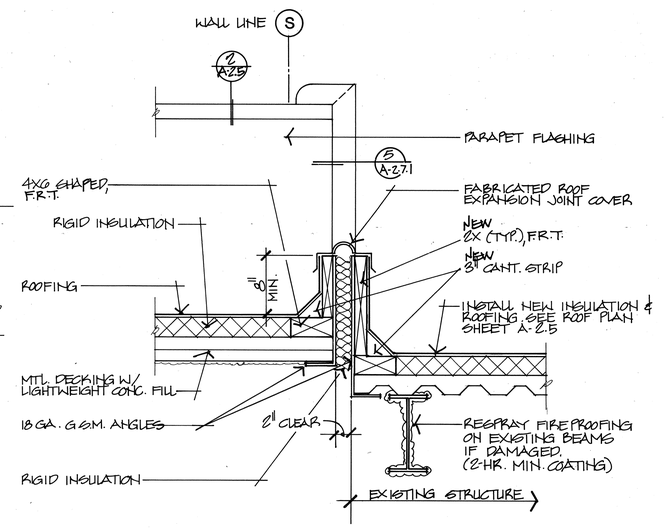

4 EXPANSION JOINT DETAIL
A-2.7.1 1½"=1'-0"

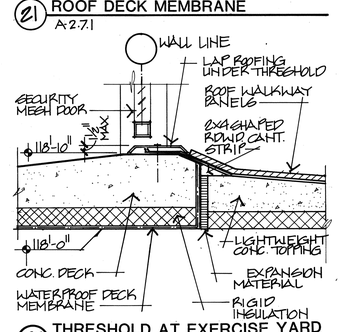

22 THRESHOLD AT EXERCISE YARD
A-2.7.1 1½"=1'-0"

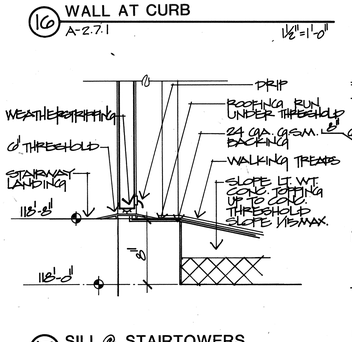

17 SILL @ STAIRTOWERS
A-2.7.1 1½"=1'-0"

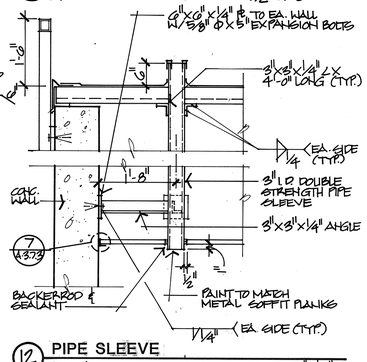

12 PIPE SLEEVE
A-2.7.1 ¾"=1'-0"

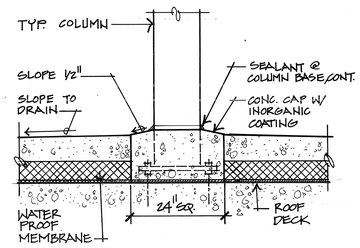

23 COLUMN BASE @ EXERCISE YARD
A-2.7.1 1½"=1'-0"

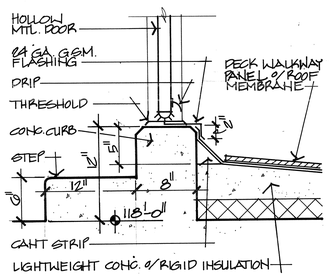

18 SILL AT PENTHOUSE & RADIO ROOM
A-2.7.1 1½"=1'-0"

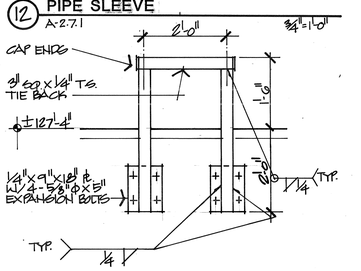

13 TIE BACK
A-2.7.1 ¾"=1'-0"

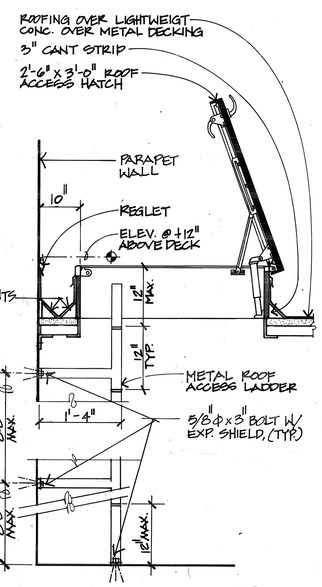

9 ROOF ACCESS HATCH
A-2.7.1 NO SCALE

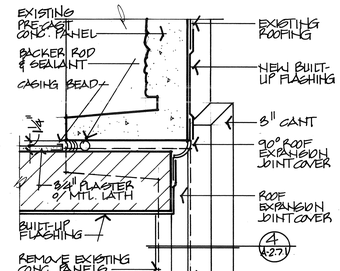

5 WALL CONNECTION (PLAN VIEW)
A-2.7.1 3"=1'-0"

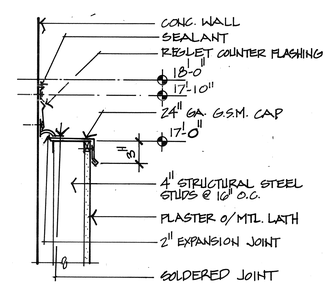

1 EXPANSION JOINT @ C.P.
A-2.7.1 1½"=1'-0"

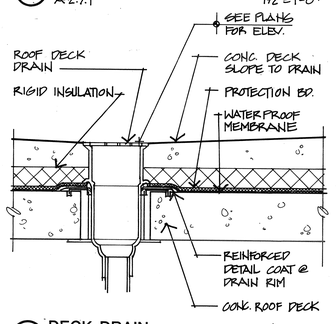

24 DECK DRAIN
A-2.7.1 1½"=1'-0"

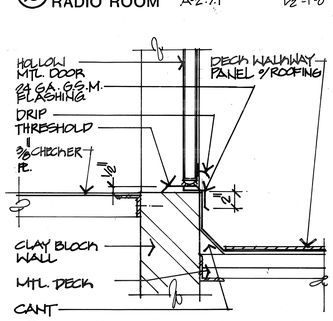

19 SILL @ DIST. / SWITCHGEAR RM.
A-2.7.1 1½"=1'-0"

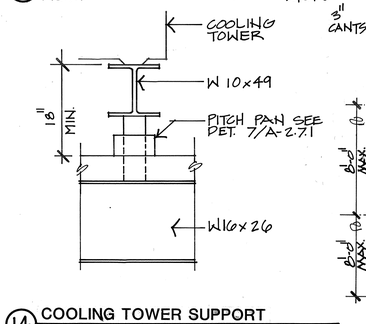

14 COOLING TOWER SUPPORT
A-2.7.1 1"=1'-0"

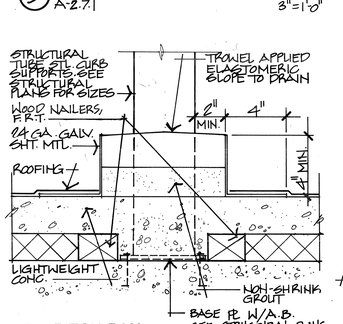

6 PITCH PAN
A-2.7.1 3"=1'-0"

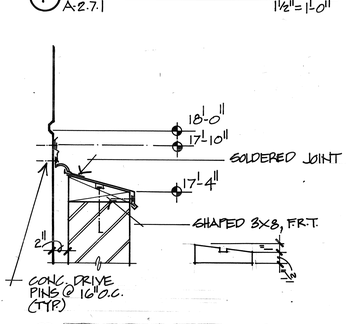

2 EXPANSION JOINT @ C.P.
A-2.7.1 1½"=1'-0"

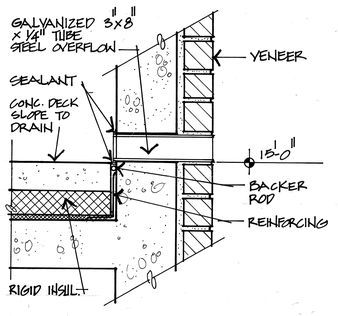

25 OVERFLOW @ PATIO DECK
A-2.7.1 1½"=1'-0"

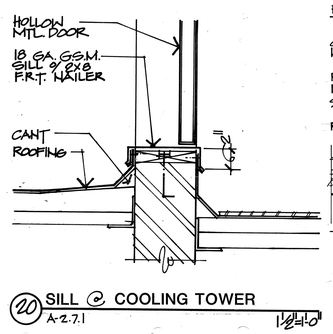

20 SILL @ COOLING TOWER
A-2.7.1 1½"=1'-0"

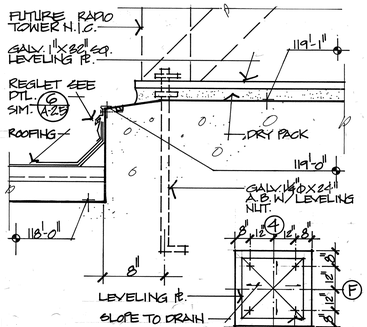

15 RADIO TOWER BASE
A-2.7.1 (TOWER N.I.C.) 1½"=1'-0"

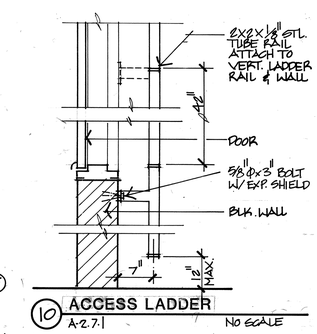

10 ACCESS LADDER
A-2.7.1 NO SCALE

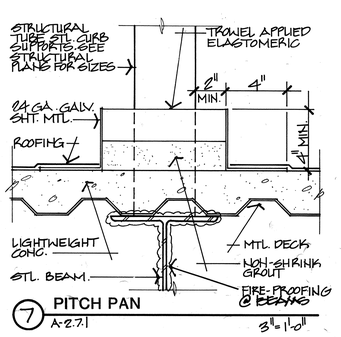

7 PITCH PAN
A-2.7.1 3"=1'-0"

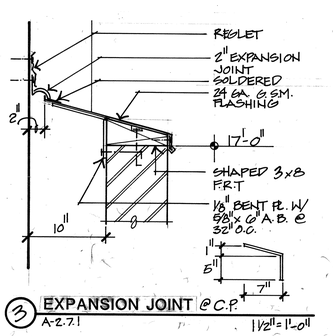

3 EXPANSION JOINT @ C.P.
A-2.7.1 1½"=1'-0"

ROOF DETAILS

THOMPSON ARCHITECTURAL GROUP, INC.
1177 West Shaw Avenue Fresno, California 93711 (209) 225-3232

TUCKER, SADLER & ASSOCIATES, A.I.A.
2411 Second Avenue San Diego, California 92101 (619) 236-1662

A JOINT VENTURE

COUNTY OF FRESNO
MAIN DETENTION FACILITY EXPANSION
Fresno, California

Revision	Date

Warren D. Thompson, A.I.A.
California C-6742

Thomas B. Tucker, A.I.A.
California C-1886

Sheet Title

Drawn By	Checked By

Job Number	Date
83082-B	4 FEB '86

Sheet
A-2.7.1
Of

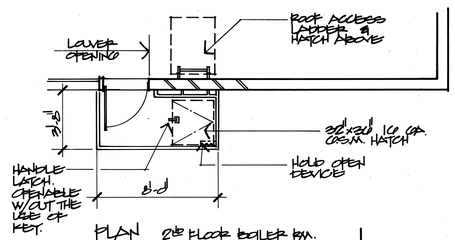

(12) BOILER ROOM EXIT LADDER & LANDING
1/4"=1'-0"

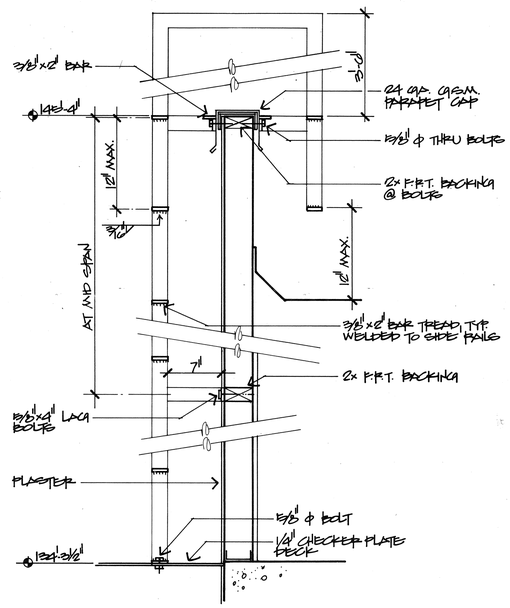

(11) ELEVATOR PENTHOUSE ROOF ACCESS LADDER
1/2"=1'-0"

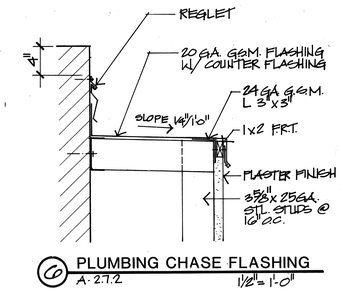

(6) PLUMBING CHASE FLASHING
A-2.7.2
1 1/2"=1'-0"

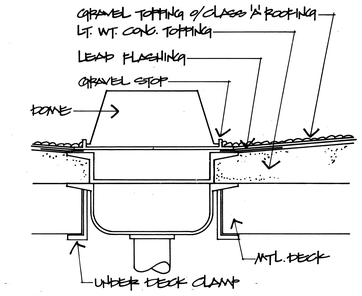

(1) ROOF DRAIN (LT. WT. TOPPING 0/ MTL. DECK)
NO SCALE

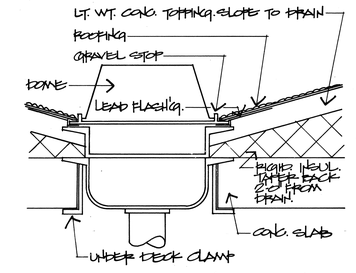

(2) ROOF DRAIN (RIGID INSUL. 0/ LT. WT. TOPPING 0/ CONC. SLAB)
NO SCALE

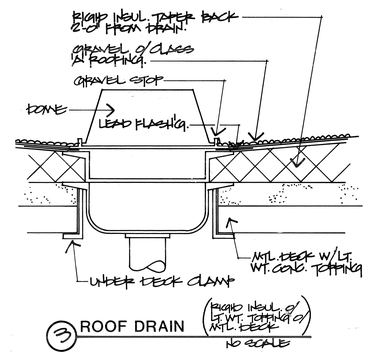

(3) ROOF DRAIN (RIGID INSUL. 0/ LT. WT. TOPPING 0/ MTL. DECK)
NO SCALE

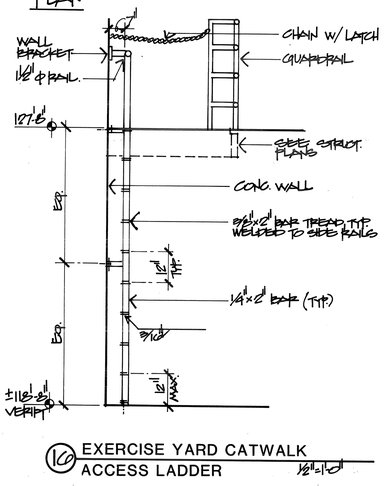

(10) EXERCISE YARD CATWALK ACCESS LADDER
1/2"=1'-0"

ROOF DETAILS

THOMPSON ARCHITECTURAL GROUP, INC.
1177 West Shaw Avenue Fresno, California 93711 (209) 225-3232
TUCKER, SADLER & ASSOCIATES, A.I.A.
2411 Second Avenue San Diego, California 92101 (619) 236-1662
A JOINT VENTURE

COUNTY OF FRESNO
MAIN DETENTION FACILITY EXPANSION
Fresno, California

Revision	Date

Warren D. Thompson, A.I.A.
California C-6742

Thomas B. Tucker, A.I.A.
California C-1886

Sheet Title

Drawn By	Checked By
Job Number 83082.B	Date 4 FEB. '86

Sheet A-2.7.2
Of

BASE

133

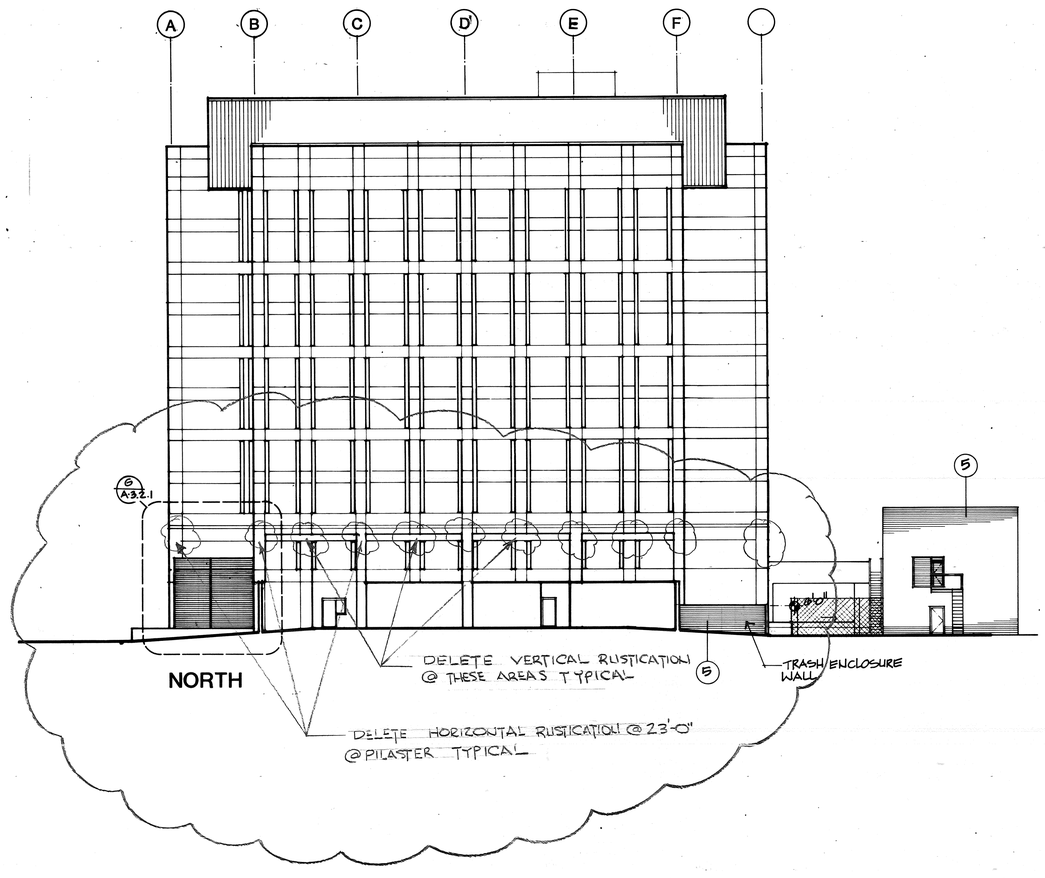

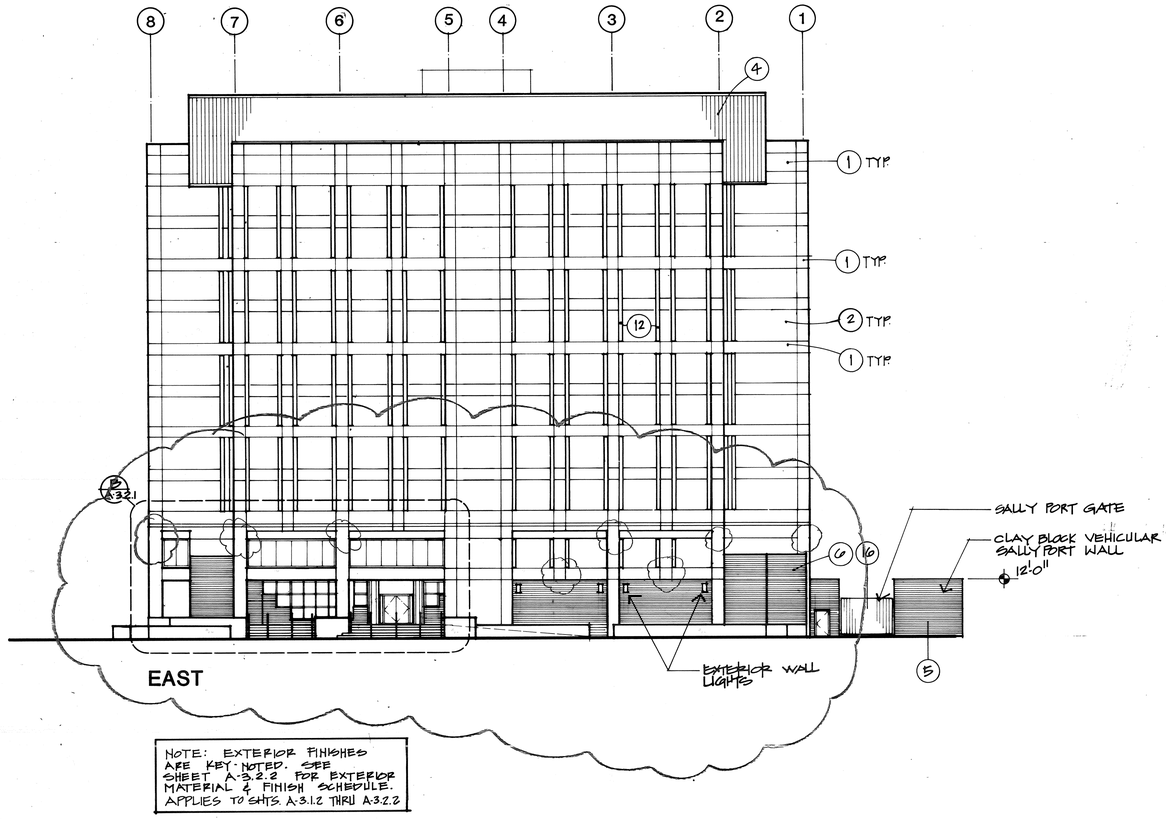

NOTE: EXTERIOR FINISHES ARE KEY-NOTED. SEE SHEET A-3.2.2 FOR EXTERIOR MATERIAL & FINISH SCHEDULE. APPLIES TO SHTS. A-3.1.2 THRU A-3.2.2

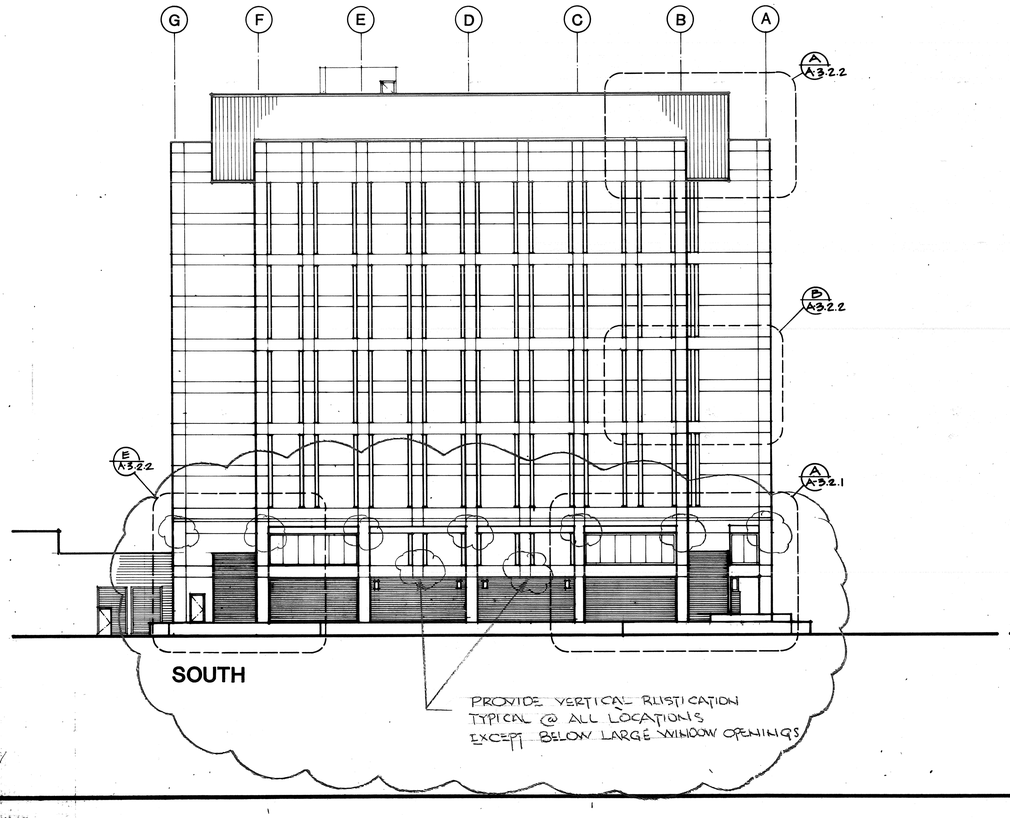

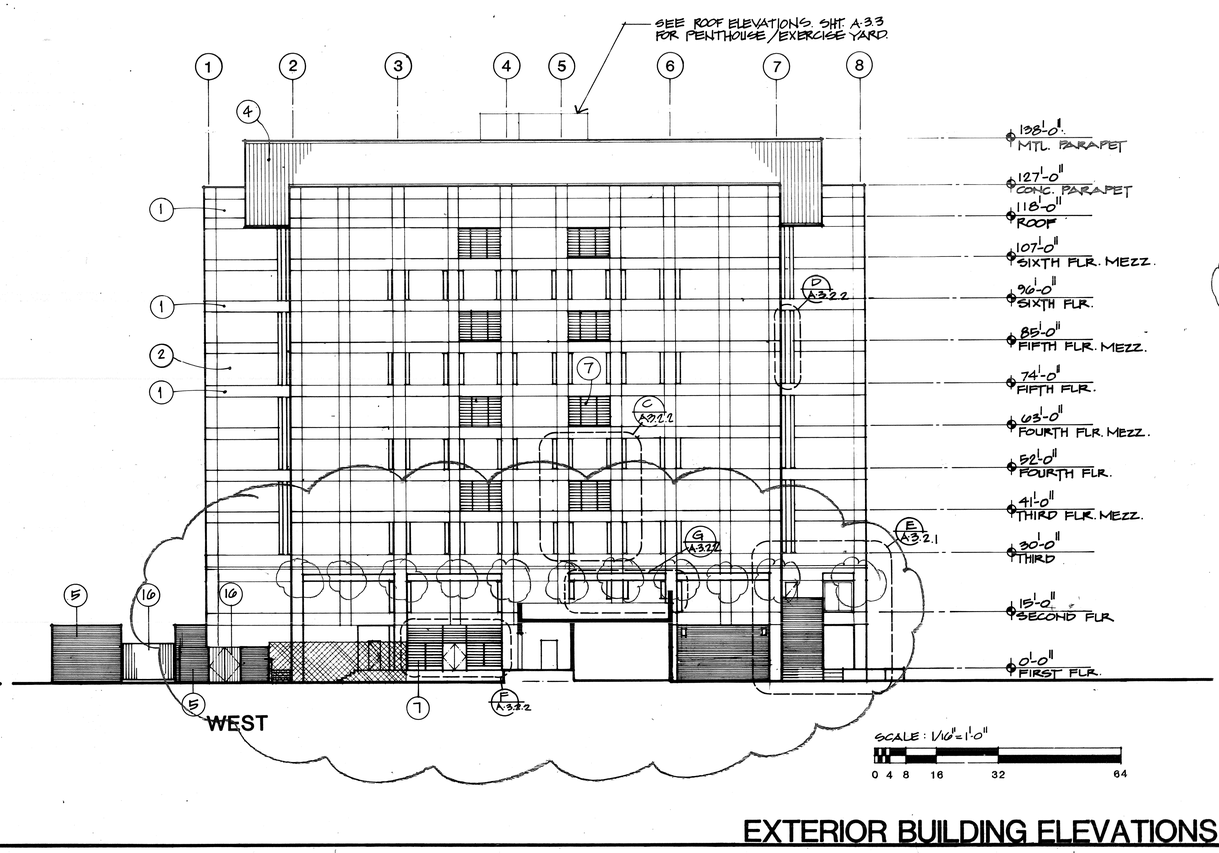

EXTERIOR BUILDING ELEVATIONS

THOMPSON ARCHITECTURAL GROUP, INC.
1177 West Shaw Avenue Fresno, California 93711 (209) 225-3232
TUCKER, SADLER & ASSOCIATES, A.I.A.
2411 Second Avenue San Diego, California 92101 (619) 236-1662
A JOINT VENTURE

COUNTY OF FRESNO
MAIN DETENTION FACILITY EXPANSION
Fresno, California

Revision	Date
CLARIFICATION 35 REV. 1 REK	3/31/87

Warren D. Thompson, A.I.A.
California C-6742

Thomas B. Tucker, A.I.A.
California C-1886

Sheet Title

Drawn By	Checked By
Job Number 85088-B	Date 4 FEB '86

Sheet A-3.1.1
Of

133

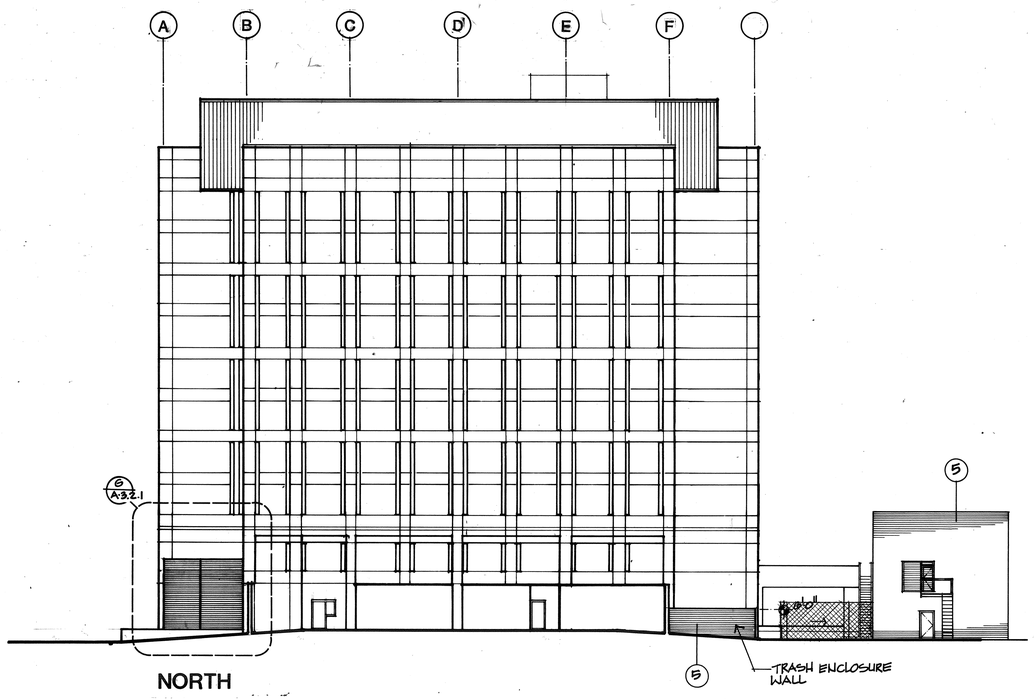

NORTH

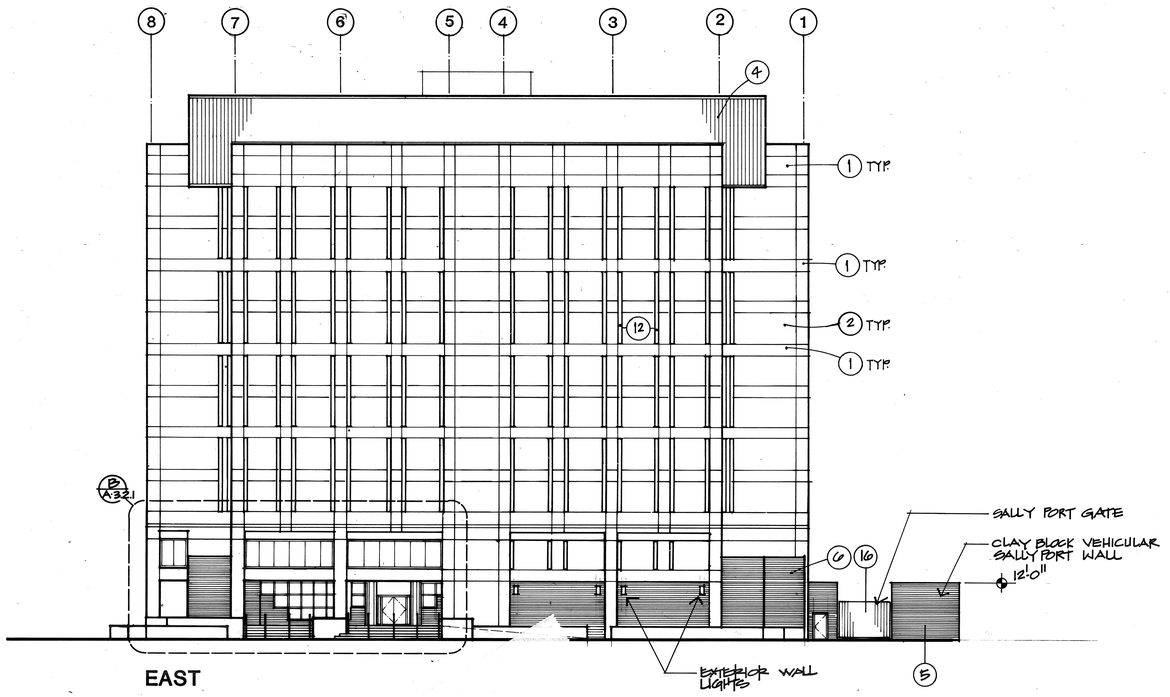

EAST

NOTE: EXTERIOR FINISHES ARE KEY-NOTED. SEE SHEET A-3.2.2 FOR EXTERIOR MATERIAL & FINISH SCHEDULE. APPLIES TO SHTS A-3.2.2 THRU A-3.2.2

See Revised Sheet 3-31-87

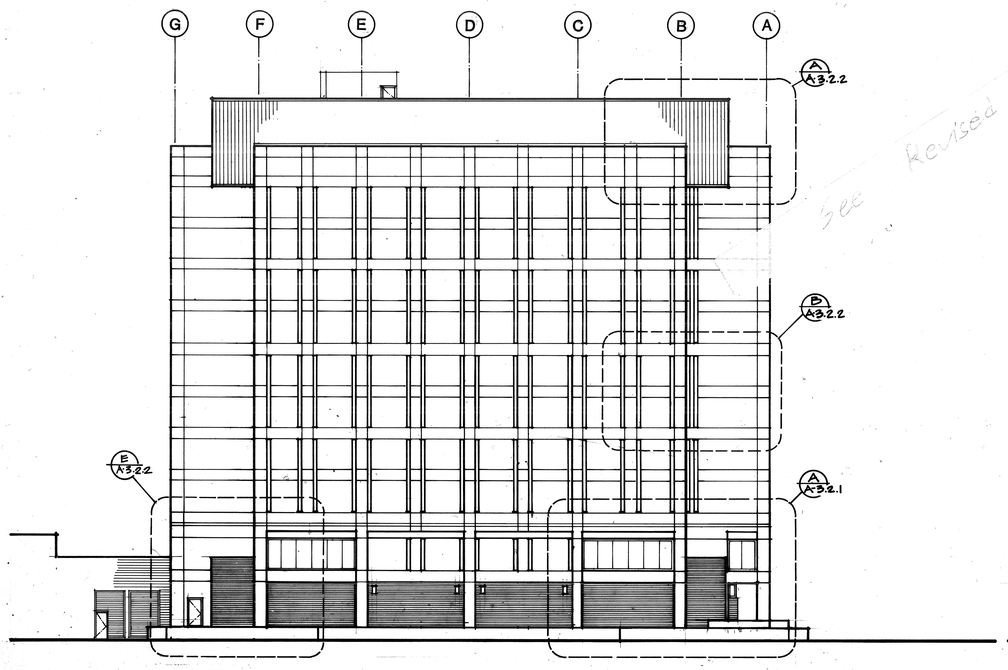

SOUTH

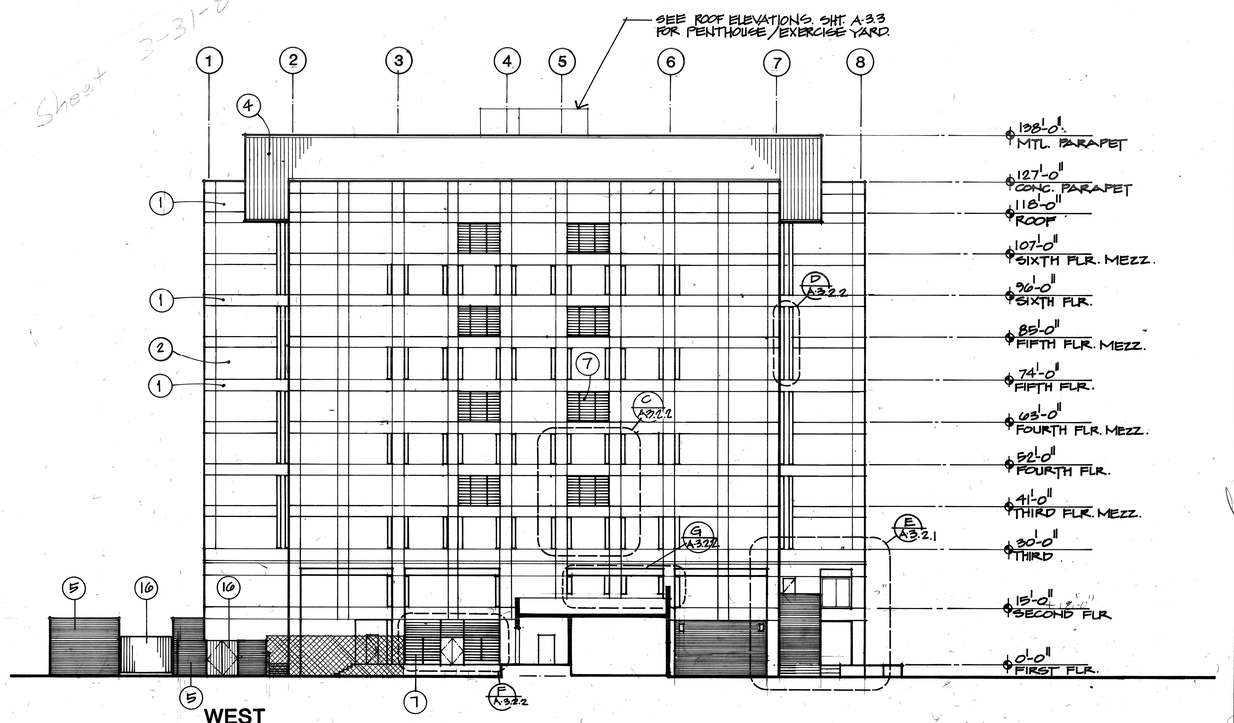

WEST

SCALE: 1/16"=1'-0"

0 4 8 16 32 64

EXTERIOR BUILDING ELEVATIONS

THOMPSON ARCHITECTURAL GROUP, INC.
1177 West Shaw Avenue Fresno, California 93711 (209) 225-3232
TUCKER, SADLER & ASSOCIATES, A.I.A.
2411 Second Avenue San Diego, California 92101 (619) 236-1662
A JOINT VENTURE

COUNTY OF FRESNO
MAIN DETENTION FACILITY EXPANSION
Fresno, California

Revision	Date

Warren D. Thompson, A.I.A.
California C-6742

Thomas B. Tucker, A.I.A.
California C-1886

Sheet Title

Drawn By	Checked By
Job Number 83082-B	Date 4 FEB. '86

Sheet A-3.1.1

Of

BASE
A-3.1
A-3.1.1

132

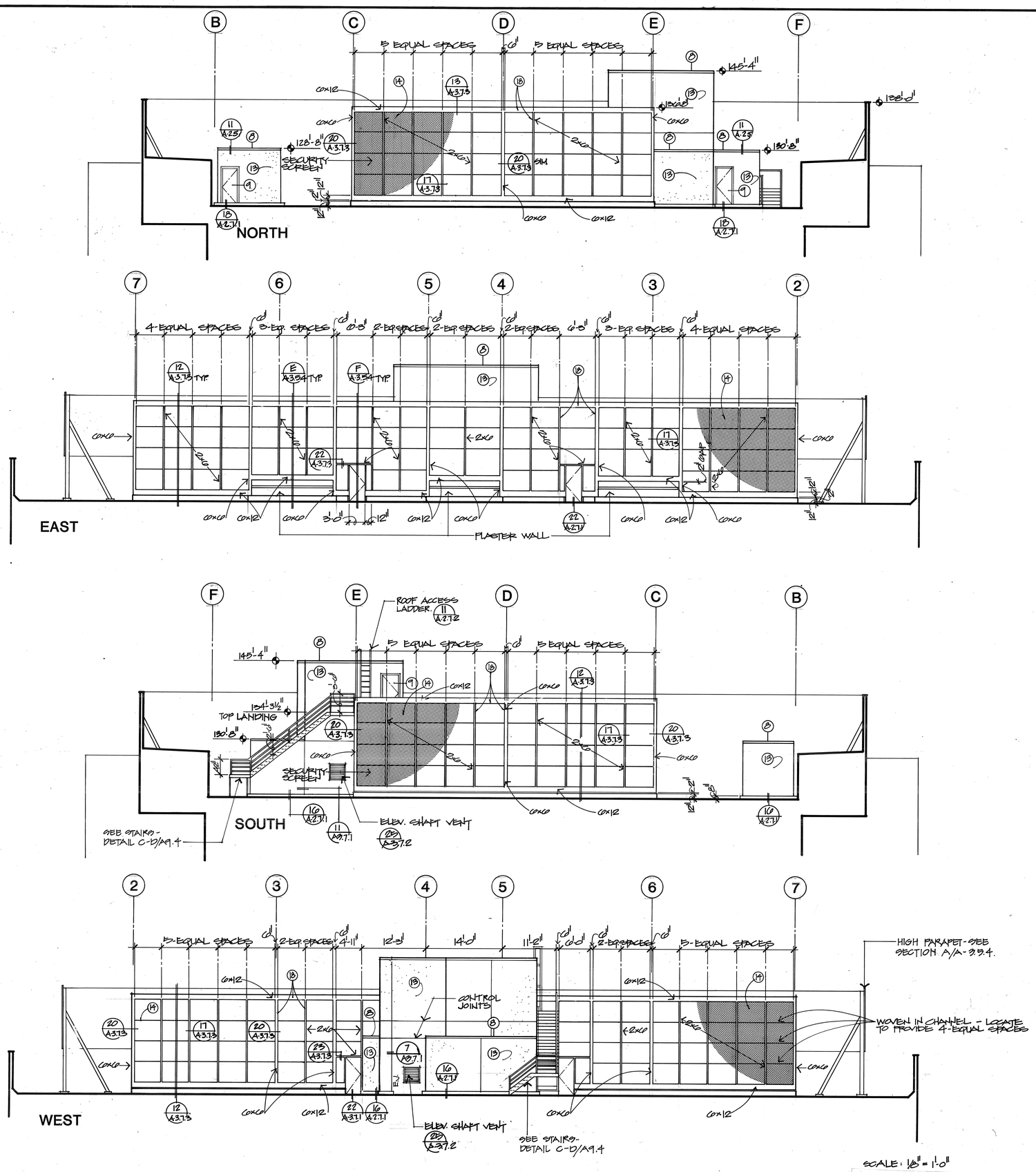

ROOF ELEVATIONS

THOMPSON ARCHITECTURAL GROUP, INC.
1177 West Shaw Avenue Fresno, California 93711 (209) 225-3232
TUCKER, SADLER & ASSOCIATES, A.I.A.
2411 Second Avenue San Diego, California 92101 (619) 236-1662
A JOINT VENTURE

COUNTY OF FRESNO
MAIN DETENTION FACILITY EXPANSION
Fresno, California

Revision	Date

Warren D. Thompson, A.I.A.
California C-6742

Thomas B. Tucker, A.I.A.
California C-1886

Sheet Title

Drawn By	Checked By
Job Number 83082-B	Date 4 FEB. '86

Sheet A-3.1.2
Of

83082-B

BASE
A-33

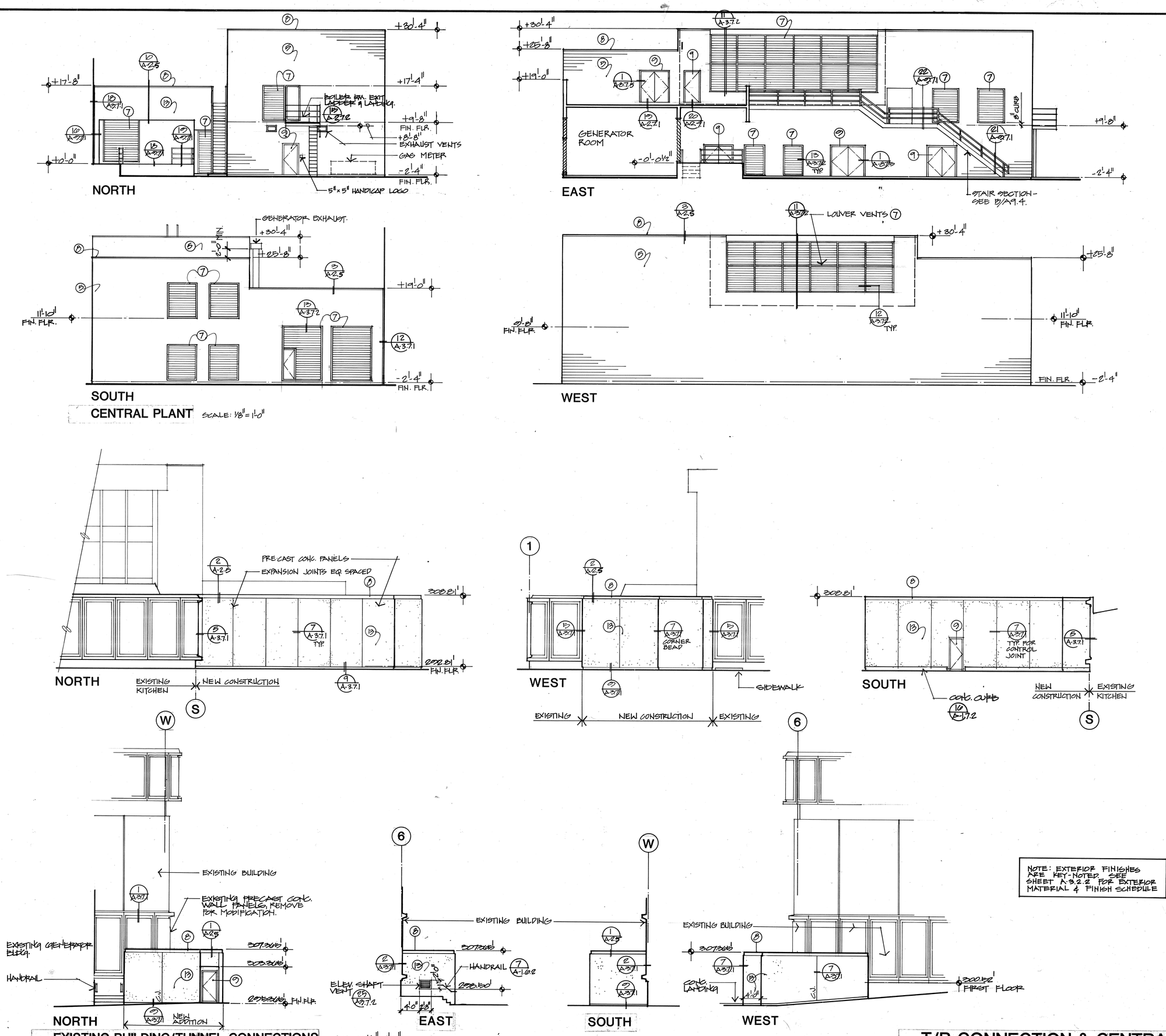

NOTE: EXTERIOR FINISHES ARE KEY-NOTED. SEE SHEET A-3.2.2 FOR EXTERIOR MATERIAL & FINISH SCHEDULE

T/B CONNECTION & CENTRAL PLANT

THOMPSON ARCHITECTURAL GROUP, INC.
1177 West Shaw Avenue Fresno, California 93711 (209) 225-3232
TUCKER, SADLER & ASSOCIATES, A.I.A.
2411 Second Avenue San Diego, California 92101 (619) 236-1662
A JOINT VENTURE

COUNTY OF FRESNO
MAIN DETENTION FACILITY EXPANSION
Fresno, California

Revision	Date

Warren D. Thompson, A.I.A.
California C-6742

Thomas B. Tucker, A.I.A.
California C-1886

Sheet Title

Drawn By	Checked By
Job Number 83082-B	Date 4 FEB. '86

Sheet A-3.1.3 Of

BASE A-34

130

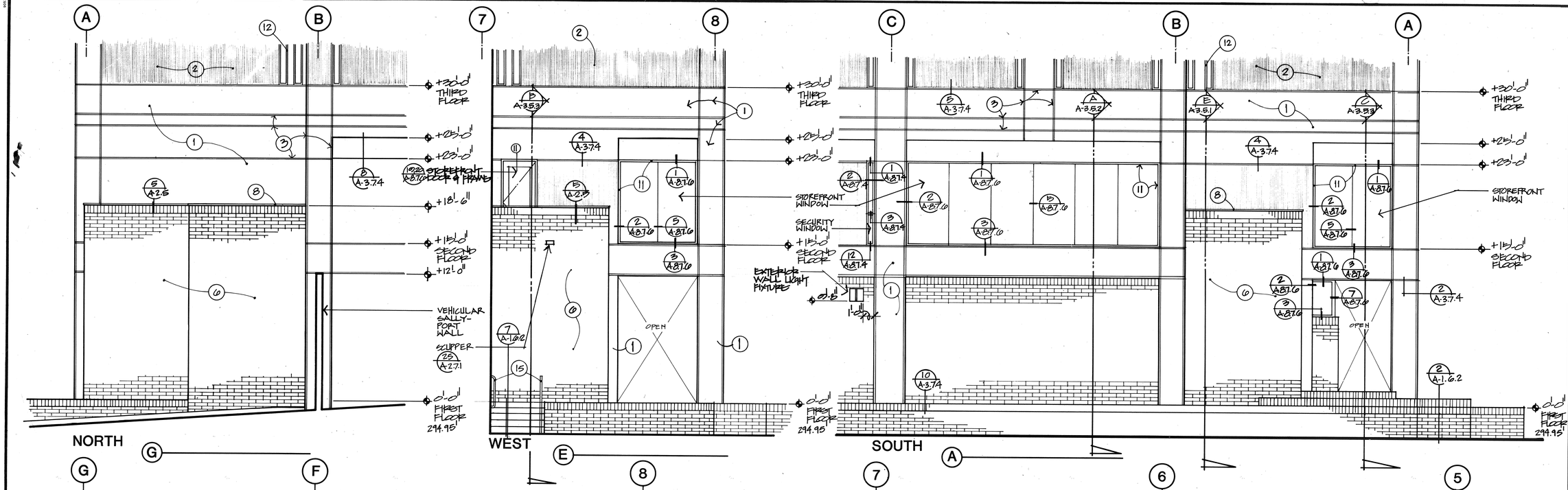

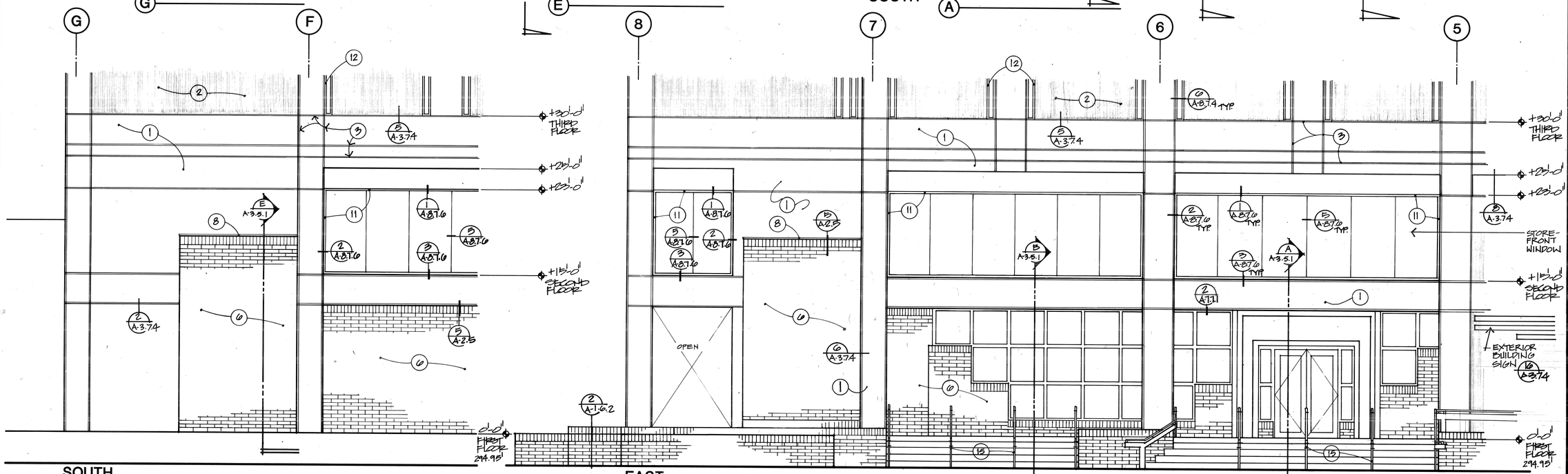

BUILDING ELEVATIONS

NOTE: EXTERIOR FINISHES ARE KEY-NOTED. SEE SHEET A-3.2.2 FOR EXTERIOR MATERIAL & FINISH SCHEDULE

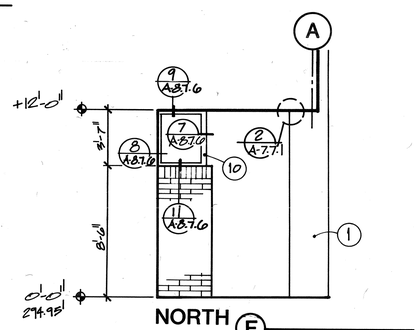

NORTH (F)

ENTRY ELEVATIONS

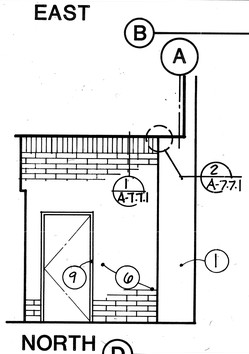

NORTH (D)

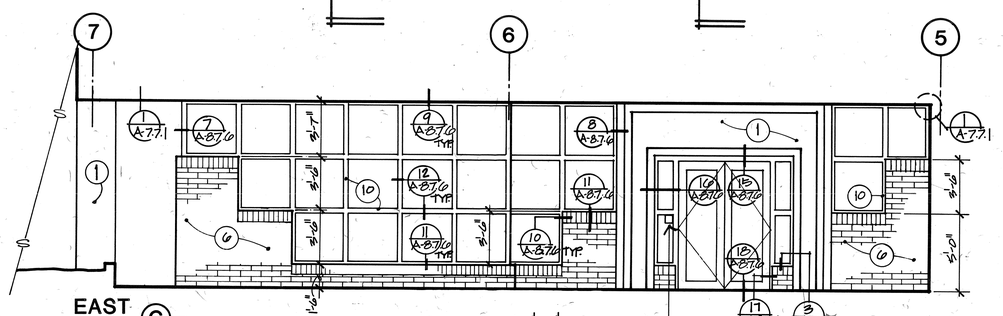

EAST (C)

EXTERIOR BUILDING ELEVATIONS

BASE
A-3.2.1
A-3.2.1.1

THOMPSON ARCHITECTURAL GROUP, INC.
1177 West Shaw Avenue Fresno, California 93711 (209) 225-3232

TUCKER, SADLER & ASSOCIATES, A.I.A.
2411 Second Avenue San Diego, California 92101 (619) 236-1662

A JOINT VENTURE

COUNTY OF FRESNO
MAIN DETENTION FACILITY EXPANSION
Fresno, California

Revision	Date

Warren D. Thompson, A.I.A.
California C-6742

Thomas B. Tucker, A.I.A.
California C-1886

Sheet Title

Drawn By	Checked By

Job Number	Date
8308B-B	4 FEB '86

Sheet
A-3.2.1
Of

EXTERIOR MATERIAL & FINISH SCHEDULE

KEY NO.	MATERIAL	FINISH	REMARKS
1.	CONCRETE NATURAL	SEALED, SMOOTH	
2.	CONCRETE	FRACTURED RIB, SEALED	3/4" DEEP @ 1 1/2" O.C.
3.	VERTICAL & HORIZONTAL RUSTICATION	SMOOTH	2 1/4" WIDE x 3/4" DEEP 1 A-3.7.4 THRU 7 A-3.7.4
4.	3" RIBBED x 18 GA. METAL SIDING	FACTORY FINISH	
5.	CLAY BLOCK 3 5/8" x 7 5/8" x 15 7/8"	SEALED	
6.	CLAY BLOCK VENEER 3 5/8" x 3 5/8" x 15 5/8"	SEALED	
7.	STEEL LOUVERS 16 GA. GALVANIZED	PAINTED	
8.	PARAPET CAP FLASHING, 24 GA. G.S.M.	PAINTED	
9.	METAL DOORS & FRAMES	PAINTED	
10.	4" x 4" ALUMINUM STOREFRONT SYSTEM GLAZING	BLACK ANODIZED	GLAZING TYPE 1 (SEE WINDOW SCHEDULE SHT. A-1.1)
11.	2" x 5" FRONT LOADED STOREFRONT SYSTEM GLAZING	BLACK ANODIZED	GLAZING TYPE 2 (SEE WINDOW SCHEDULE SHT. A-1.1)
12.	SECURITY WINDOWS	FACTORY FINISHED FRAME (GALV. W/ POWER FINISH.	GLAZING TYPE 3 (SEE WINDOW SCHEDULE SHT. A-1.1)
13.	PLASTER	SAND FINISH, PAINTED	
14.	OUTDOOR RECREATION SECURITY SCREEN	FACTORY FINISH-BLACK.	
15.	HANDRAILS & GUARDRAILS	PAINTED	
16.	1 1/2" RIBBED MTL. SIDING	FACTORY FINISH	
17.	PLASTER REVEALS	FACTORY FINISH	
18.	OUTDOOR RECREATION ENCLOSURE STRUCTURAL STEEL	PAINTED SEAM - GLOSS	

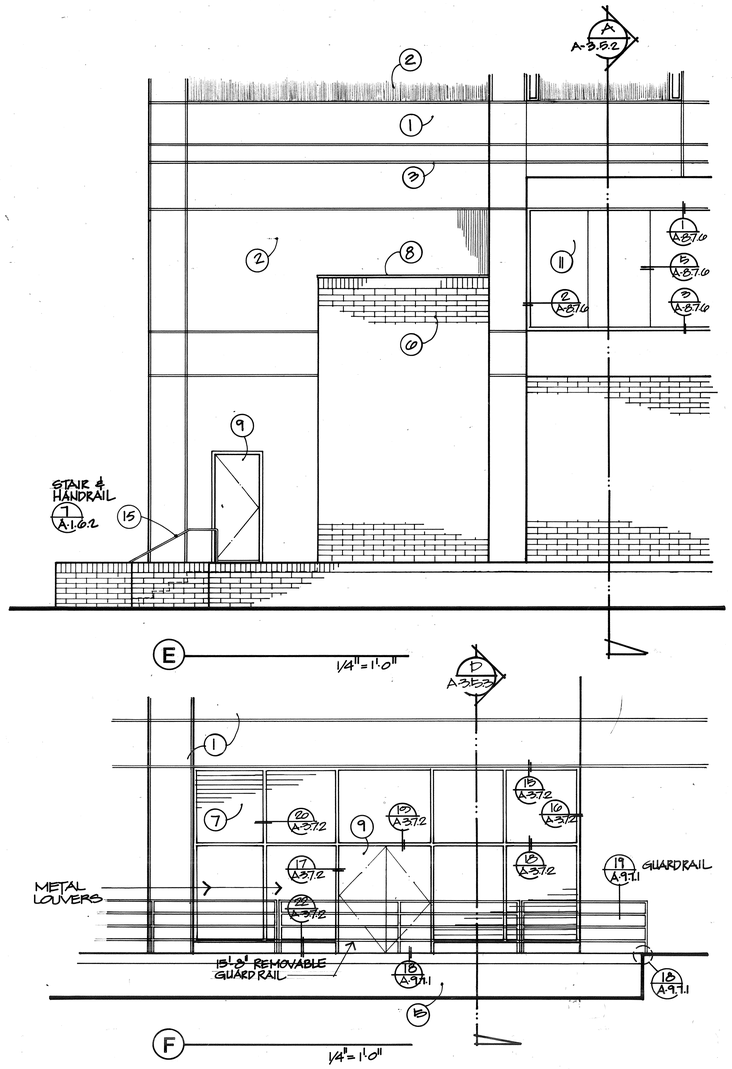

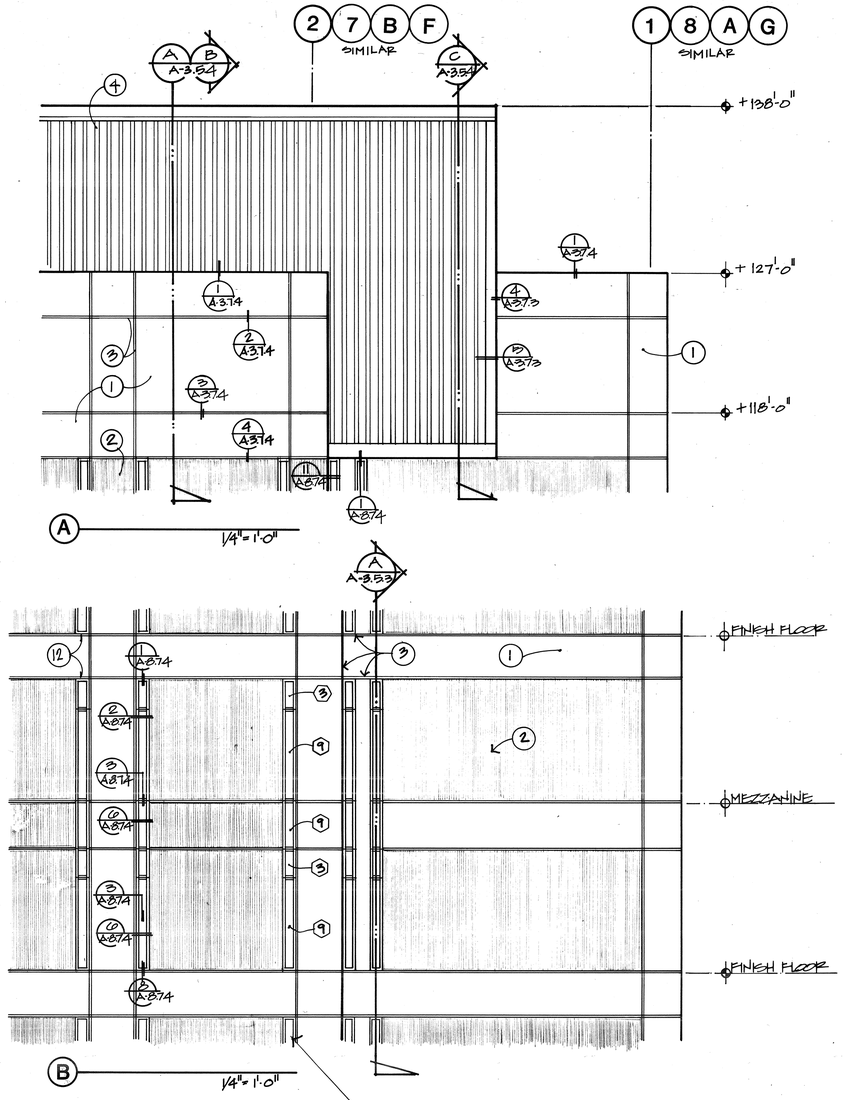

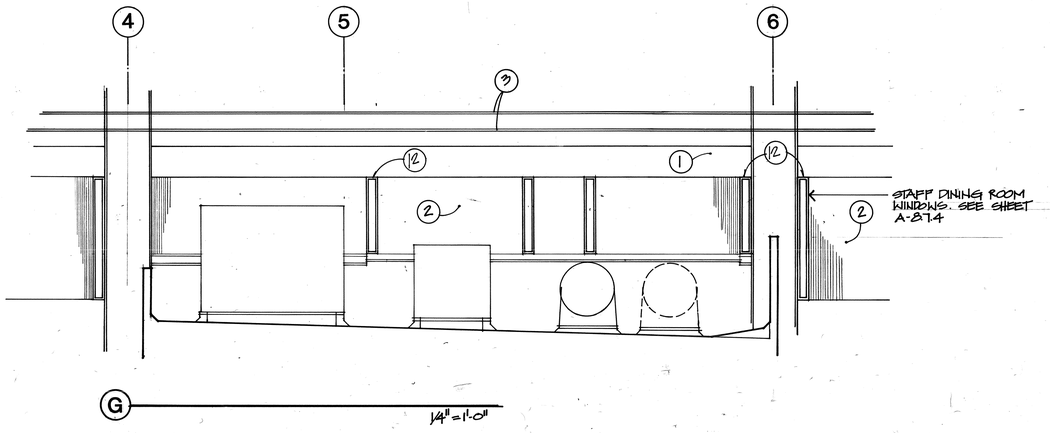

EXTERIOR BUILDING ELEVATIONS

THOMPSON ARCHITECTURAL GROUP, INC.
1177 West Shaw Avenue Fresno, California 93711 (209) 225-3232
TUCKER, SADLER & ASSOCIATES, A.I.A.
2411 Second Avenue San Diego, California 92101 (619) 236-1662
A JOINT VENTURE

COUNTY OF FRESNO
MAIN DETENTION FACILITY EXPANSION
Fresno, California

Revision	Date

Warren D. Thompson, A.I.A.
California C-6742

Thomas B. Tucker, A.I.A.
California C-1886

Sheet Title

Drawn By	Checked By
Job Number 83082-B	Date 4 FEB '86

Sheet A-3.2.2
Of

BASE
A-3.2.2

128?

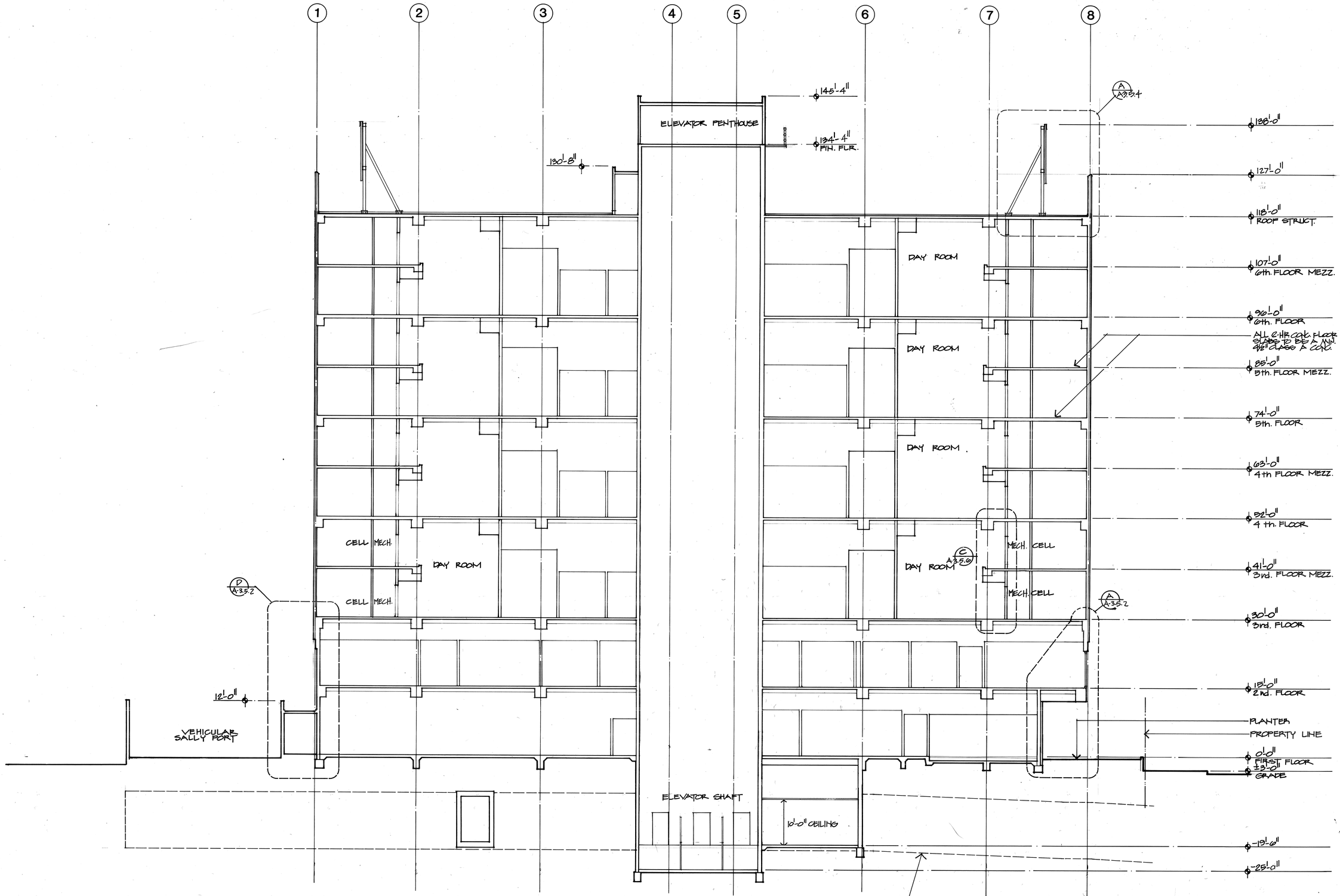

SECTION A

SCALE: 1/8" = 1'-0"

NOTE:

ELEVATOR SHAFTS. SHAFTS HOUSING ELEVATORS AND EXTENDING THROUGH MORE THAN TWO STORIES SHALL BE VENTED TO THE OUTSIDE. THE AREA OF VENTS SHALL BE NOT LESS THAN 3½ PERCENT OF THE AREA OF THE ELEVATOR SHAFT, WITH A MINIMUM OF 3 SQUARE FEET PER ELEVATOR.

OVERALL BUILDING SECTION

BASE

A-3.4.1
A-3.4.1.1
A-3.4.1.2

THOMPSON ARCHITECTURAL GROUP, INC.
1177 West Shaw Avenue Fresno, California 93711 (209) 225-3232

TUCKER, SADLER & ASSOCIATES, A.I.A.
2411 Second Avenue San Diego, California 92101 (619) 236-1662

A JOINT VENTURE

COUNTY OF FRESNO
MAIN DETENTION FACILITY EXPANSION
Fresno, California

RECEIVED FEB 8 2000

Revision	Date

Warren D. Thompson, A.I.A.
California C-6742

Thomas B. Tucker, A.I.A.
California C-1886

Sheet Title: SECTIONS

Drawn By	Checked By
Job Number 83082 B	Date 4 FEB. 2000

Sheet A-3.4.1 Of

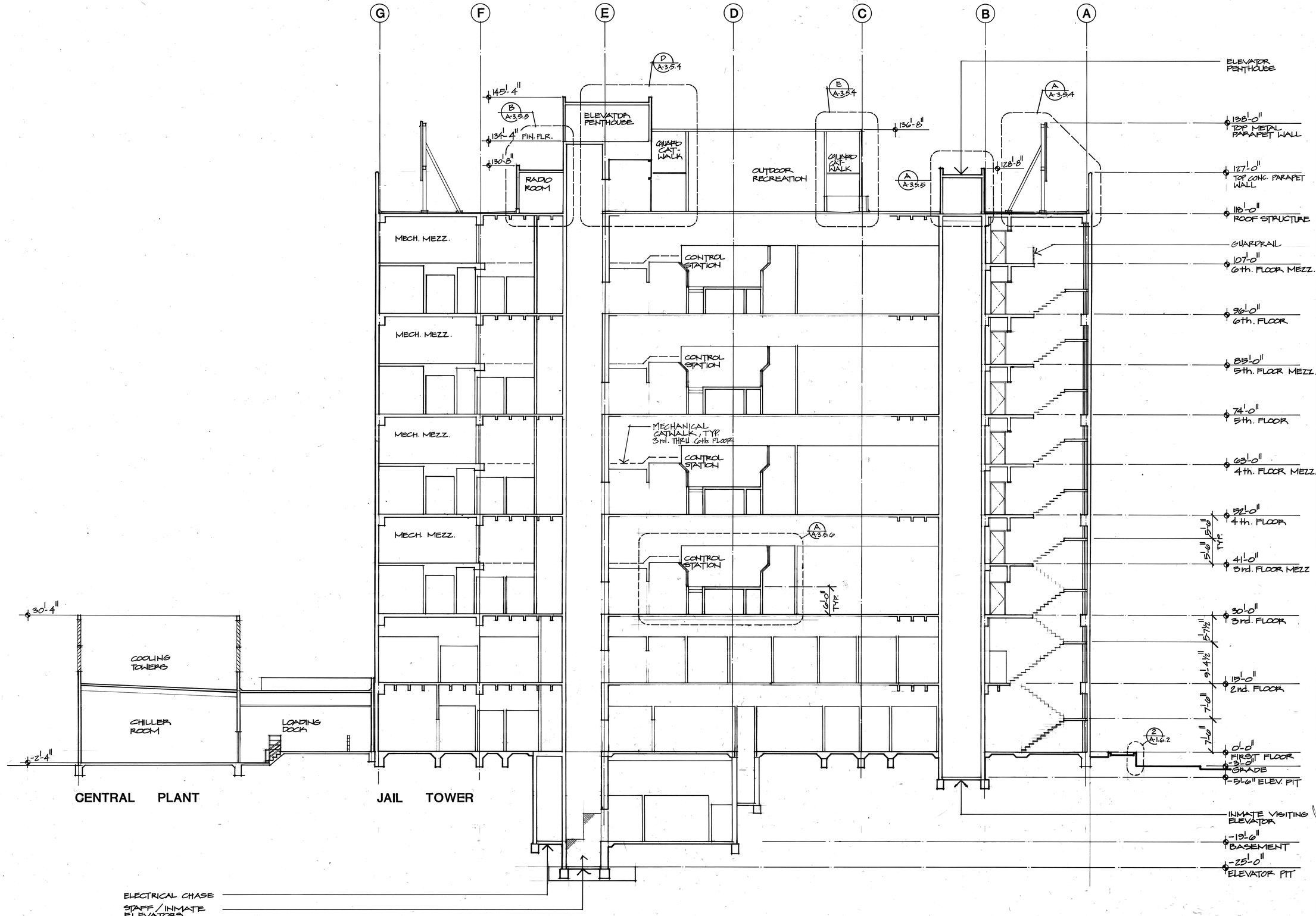

SECTION B

SCALE: 1/8" = 1'-0"

OVERALL BUILDING SECTION

THOMPSON ARCHITECTURAL GROUP, INC.
1177 West Shaw Avenue Fresno, California 93711 (209) 225-3232

TUCKER, SADLER & ASSOCIATES, A.I.A.
2411 Second Avenue San Diego, California 92101 (619) 236-1662

A JOINT VENTURE

COUNTY OF FRESNO
MAIN DETENTION FACILITY EXPANSION
Fresno, California

Revision	Date

Warren D. Thompson, A.I.A.
California C-6742

Thomas B. Tucker, A.I.A.
California C-1886

Sheet Title: SECTIONS

Drawn By	Checked By

Job Number	Date
83282 B	4 FEB 86

Sheet A-3.4.2 Of

BASE
A-3.4.2
A-3.4.1

SPRAYED ON FIRE PROTECTION

APPLICATION & THICKNESS SHALL BE PER I.C.B.O. REPORT 1578 FOR MONOKOTE TYPE MK-5. THICKNESS SHALL BE EVALUATED PER TABLE II & III.

A.	STEEL BEAMS SUPPORTING LIGHT WEIGHT CONC. & METAL ROOF DECKS. OR FRAMING INTO OTHER STEEL BEAMS	2 HR. (1½" MIN.)
B.	STEEL BEAMS SUPPORTING A MIN. 3" NORMAL WEIGHT CONCRETE SLAB OR FRAMING INTO OTHER STEEL BEAMS	2 HR. (⅞" MIN.)
C.	ALL STEEL BEAMS FRAMING INTO EXTERIOR WALLS	3 HR. (1¼" MIN.)
D.	ALL STEEL BEAMS FRAMING INTO WEST WALL OF CENTRAL PLANT.	4 HR. (2¼" MIN.)
E.	ALL NORMAL WEIGHT CONC. FLOOR SLABS W/ 2½" MIN. THICKNESS.	2 HR. 3/8" TOP & BOTTOM OF FLUTE
F.	ALL LIGHT WEIGHT CONCRETE & METAL DECK ROOF SYSTEMS TO BE I.C.B.O. APPROVED 2 HR. SYSTEMS. #2434	2 HR. NOT REQ'D.

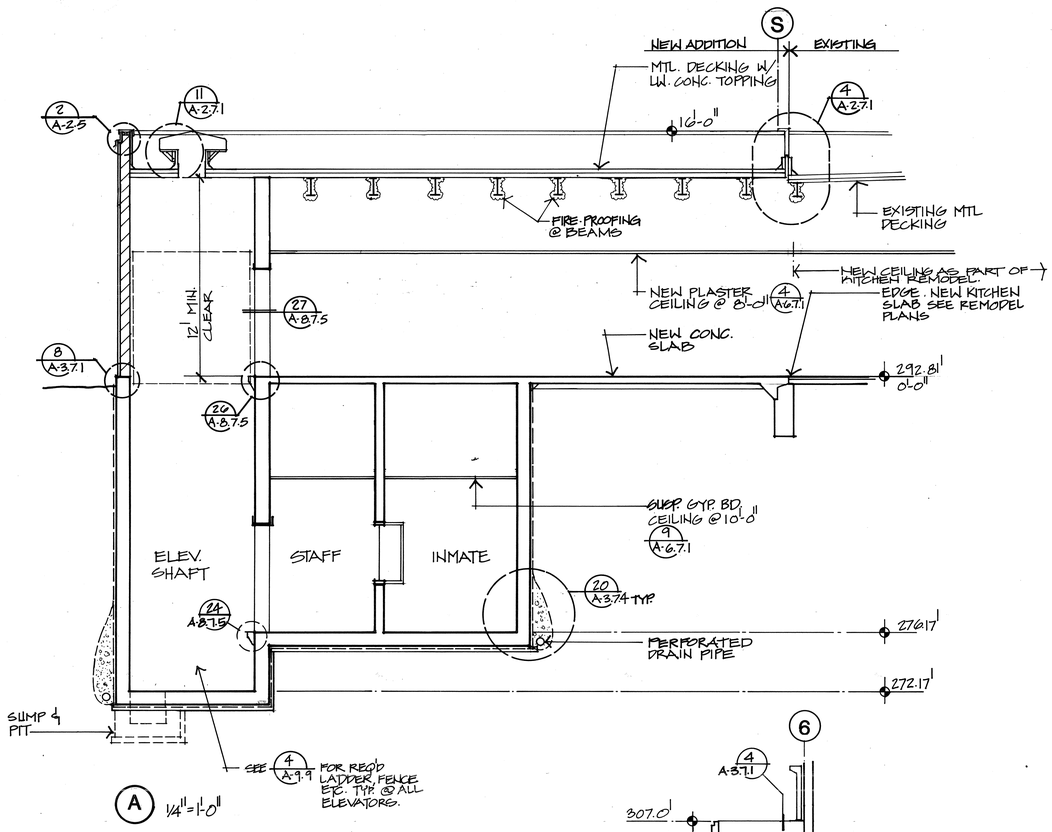

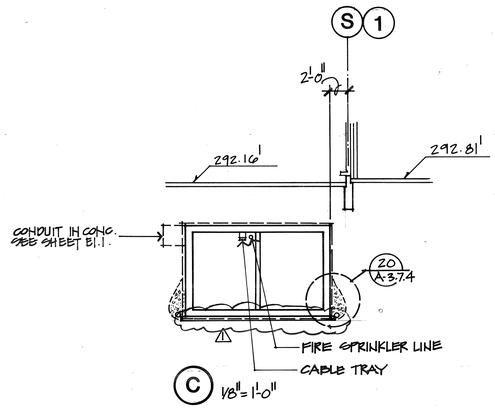

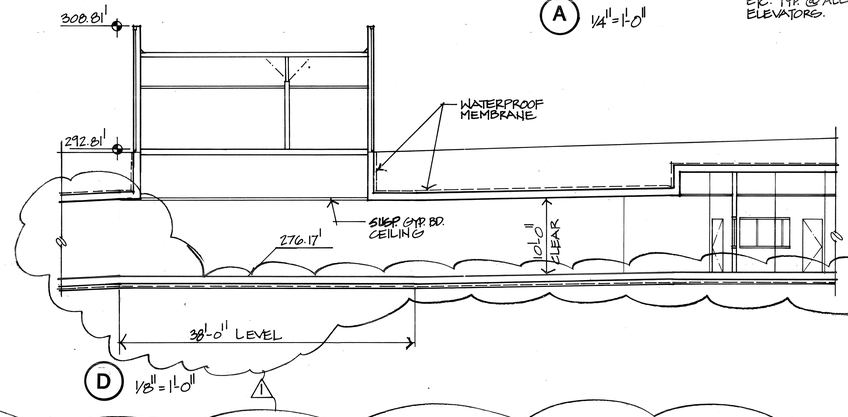

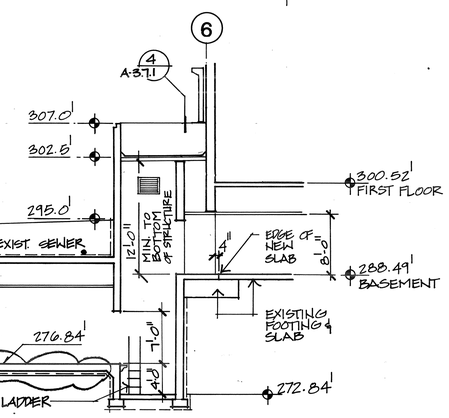

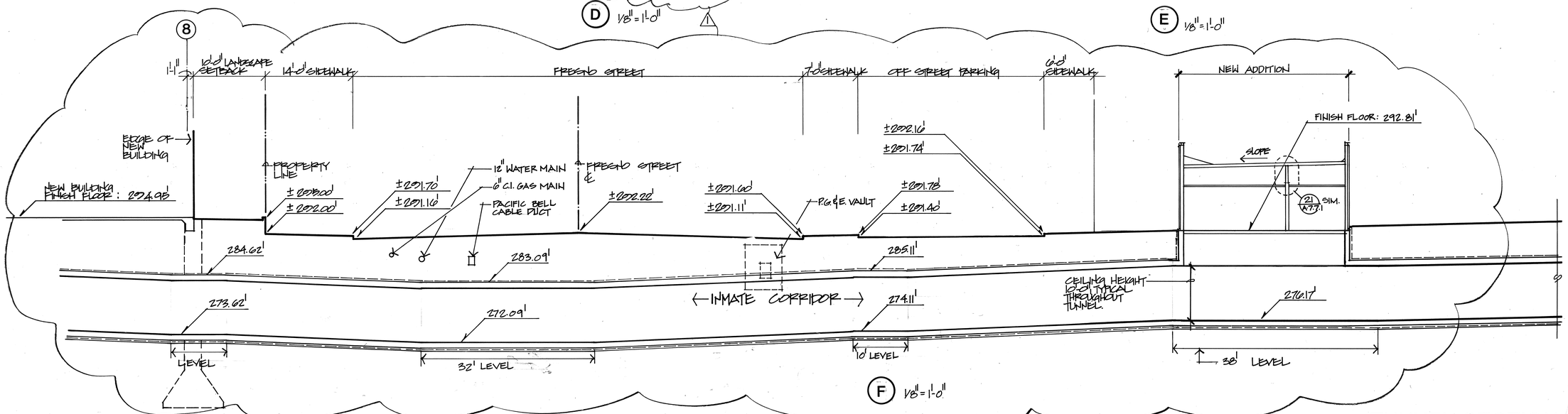

TUNNEL SECTION

THOMPSON ARCHITECTURAL GROUP, INC.
1177 West Shaw Avenue Fresno, California 93711 (209) 225-3232

TUCKER, SADLER & ASSOCIATES, A.I.A.
2411 Second Avenue San Diego, California 92101 (619) 236-1662

A JOINT VENTURE

COUNTY OF FRESNO
MAIN DETENTION FACILITY EXPANSION
Fresno, California

Revision	Date
⚠ BACK CHECK	3/17/86

Warren D. Thompson, A.I.A.
California C-6742

Thomas B. Tucker, A.I.A.
California C-1886

Sheet Title

Drawn By	Checked By
Job Number 83082-B	Date 4 FEB. '86

Sheet A-3.5 T/B
Of 3/17/86

126.

SPRAYED ON FIRE PROTECTION

APPLICATION & THICKNESS SHALL BE PER I.C.B.O. REPORT 1578 FOR MONOKOTE TYPE MK-5. THICKNESS SHALL BE EVALUATED PER TABLE II & III.

A.	STEEL BEAMS SUPPORTING LIGHT WEIGHT CONC. & METAL ROOF DECKS. OR FRAMING INTO OTHER STEEL BEAMS	2 HR. (1½" MIN.)
B.	STEEL BEAMS SUPPORTING A MIN. 3" NORMAL WEIGHT CONCRETE SLAB OR FRAMING INTO OTHER STEEL BEAMS	2 HR. (⅞" MIN.)
C.	ALL STEEL BEAMS FRAMING INTO EXTERIOR WALLS	3 HR. (1¼" MIN.)
D.	ALL STEEL BEAMS FRAMING INTO WEST WALL OF CENTRAL PLANT.	4 HR. (2¼" MIN.)
E.	ALL NORMAL WEIGHT CONC. FLOOR SLABS W/ 2½" MIN. THICKNESS.	2 HR. 3/8" TOP & BOTTOM OF FLUTE
F.	ALL LIGHT WEIGHT CONCRETE & METAL DECK ROOF SYSTEMS TO BE I.C.B.O. APPROVED 2 HR. SYSTEMS. #2494	2 HR. NOT REQ'D.

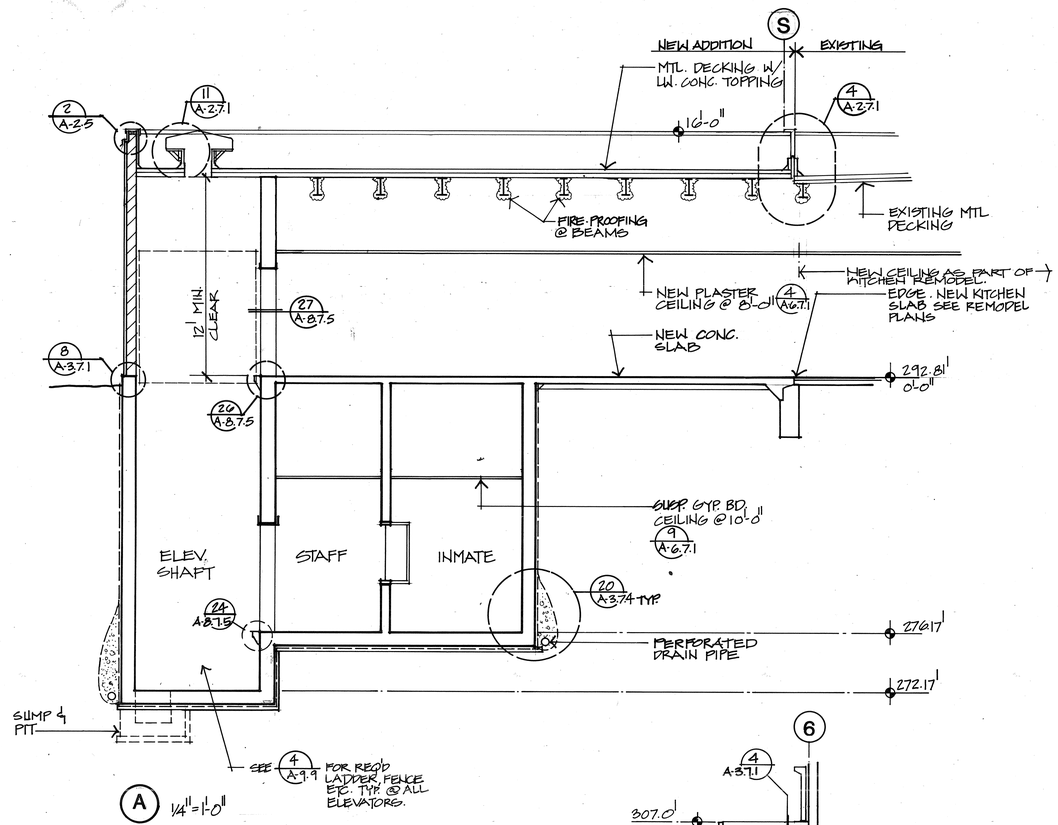

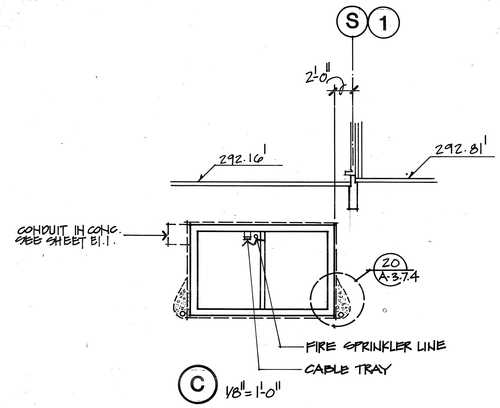

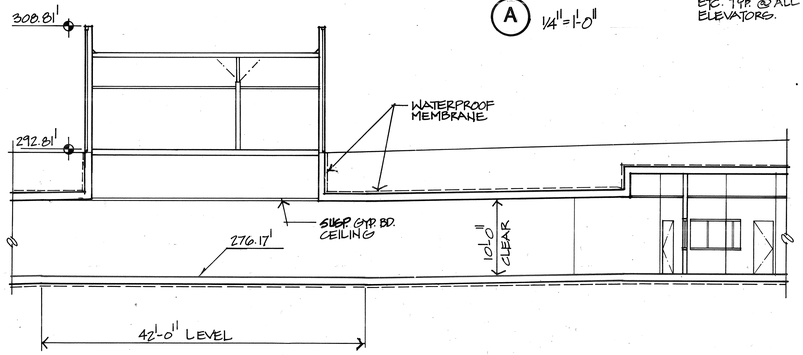

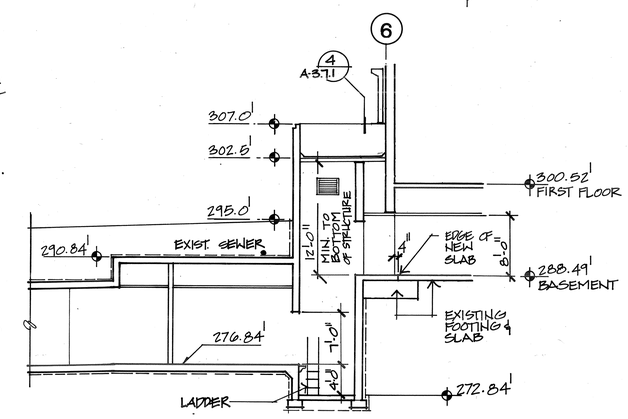

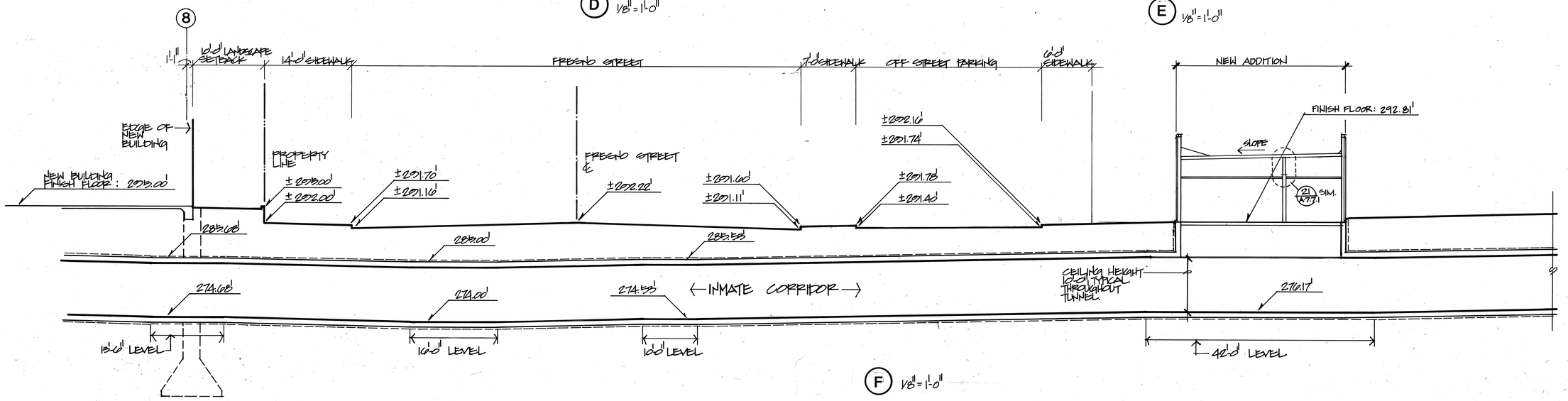

TUNNEL SECTION

THOMPSON ARCHITECTURAL GROUP, INC.
1177 West Shaw Avenue Fresno, California 93711 (209) 225-3232

TUCKER, SADLER & ASSOCIATES, A.I.A.
2411 Second Avenue San Diego, California 92101 (619) 236-1662

A JOINT VENTURE

COUNTY OF FRESNO
MAIN DETENTION FACILITY EXPANSION
Fresno, California

Revision	Date

Warren D. Thompson, A.I.A.
California C-6742

Thomas B. Tucker, A.I.A.
California C-1886

Sheet Title

Drawn By	Checked By
Job Number 83082-B	Date 4 FEB. '86

Sheet A-3.5 T/B

Of

128

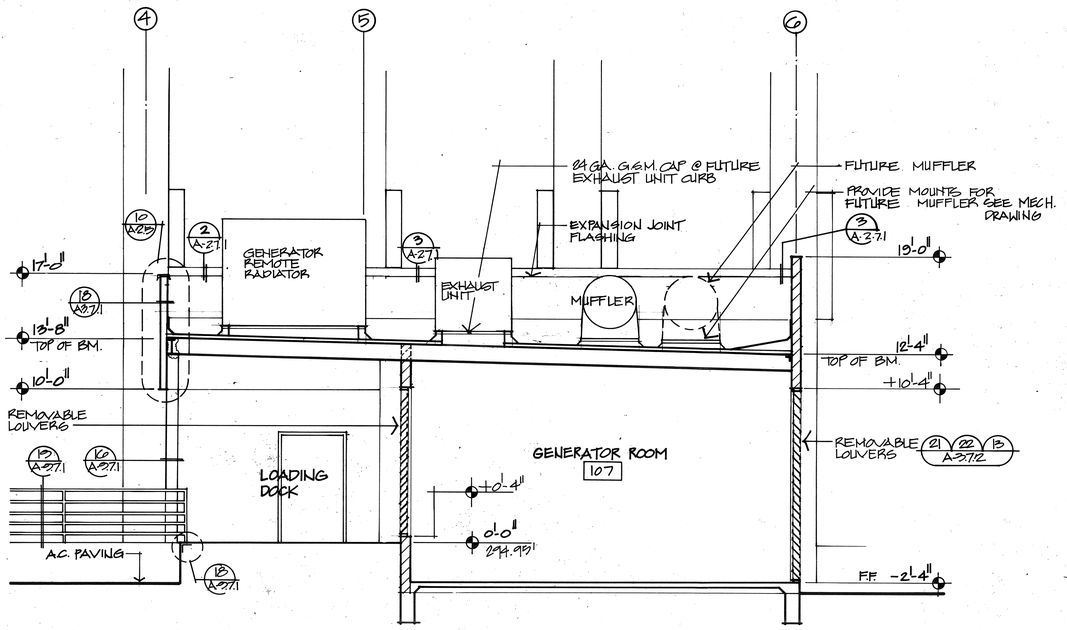

A SECTION
1/4" = 1'-0"

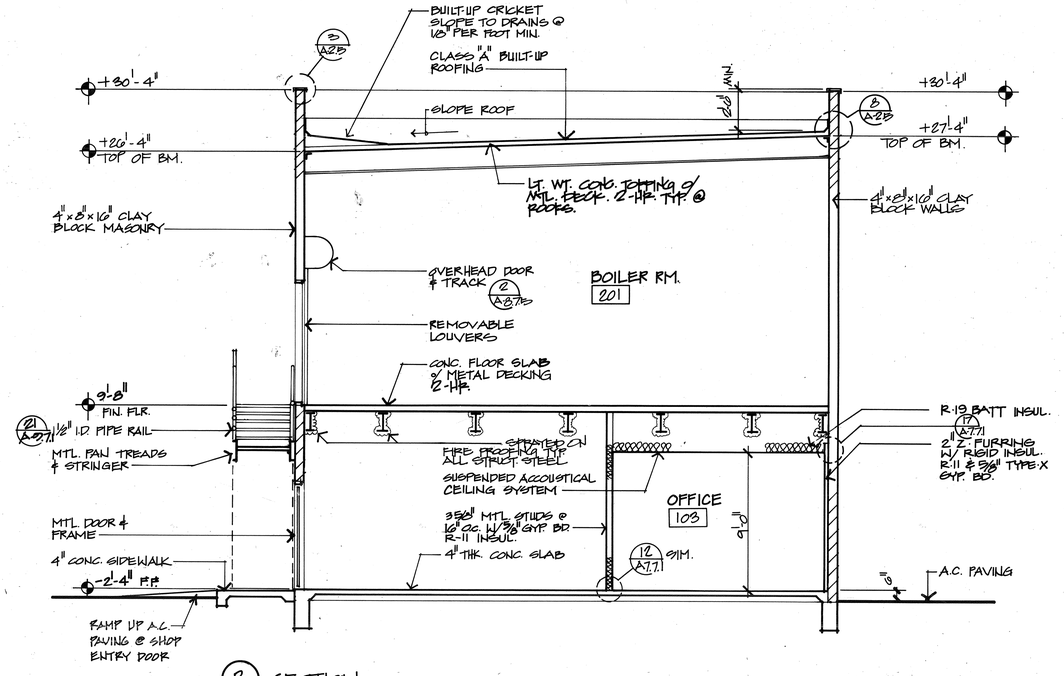

B SECTION
1/4" = 1'-0"

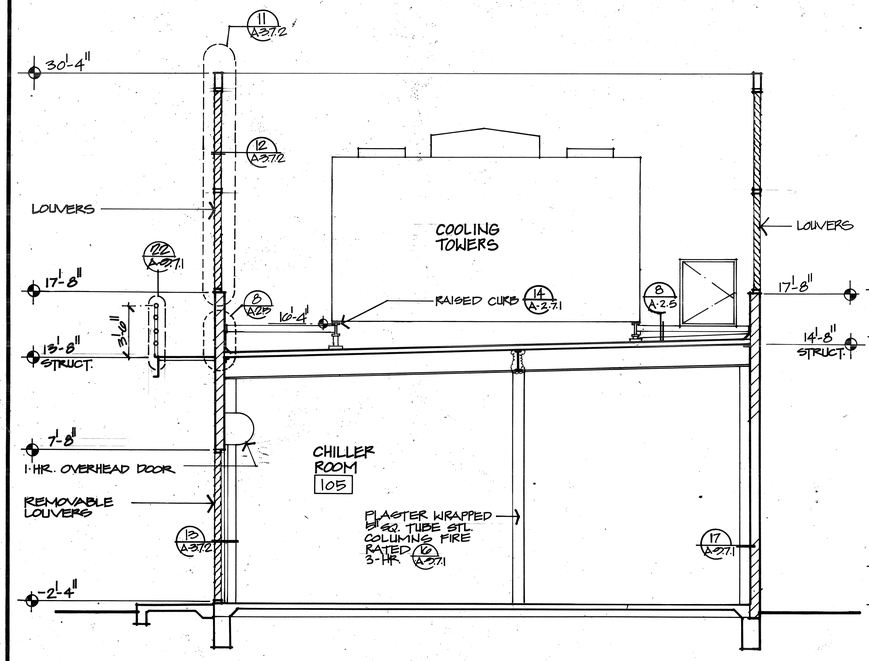

C SECTION
1/4" = 1'-0"

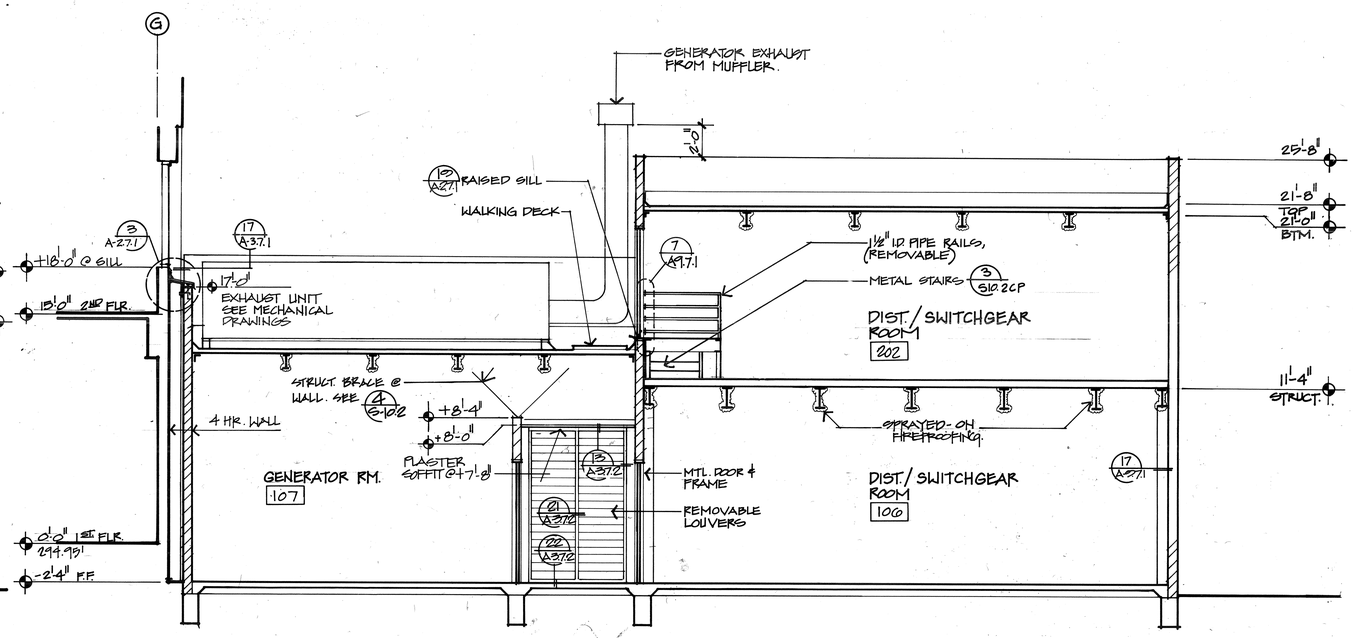

D SECTION
SCALE: 1/4" = 1'-0"

BASE
A-CP2.8
A-CP3.1

THOMPSON ARCHITECTURAL GROUP, INC.
1177 West Shaw Avenue Fresno, California 93711 (209) 225-3232
TUCKER, SADLER & ASSOCIATES, A.I.A.
2411 Second Avenue San Diego, California 92101 (619) 236-1662
A JOINT VENTURE

COUNTY OF FRESNO
MAIN DETENTION FACILITY EXPANSION
Fresno, California

Revision	Date

Warren B. Thompson, A.I.A.
California C-6742

Thomas B. Tucker, A.I.A.
California C-1886

Sheet Title

Drawn By	Checked By
Job Number 8006E-B	Date 4 FEB. '80

Sheet A-3.5CP of

CENTRAL PLANT SECTIONS

324

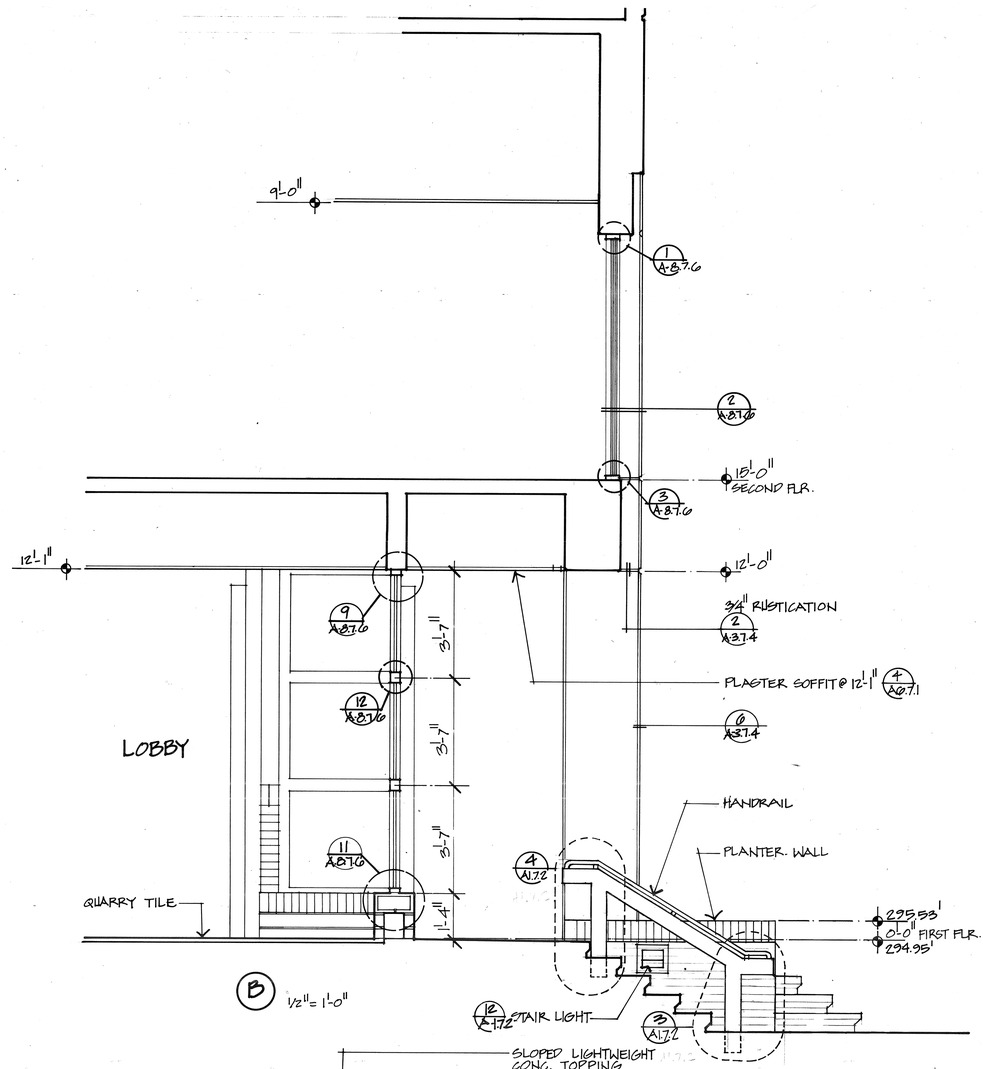

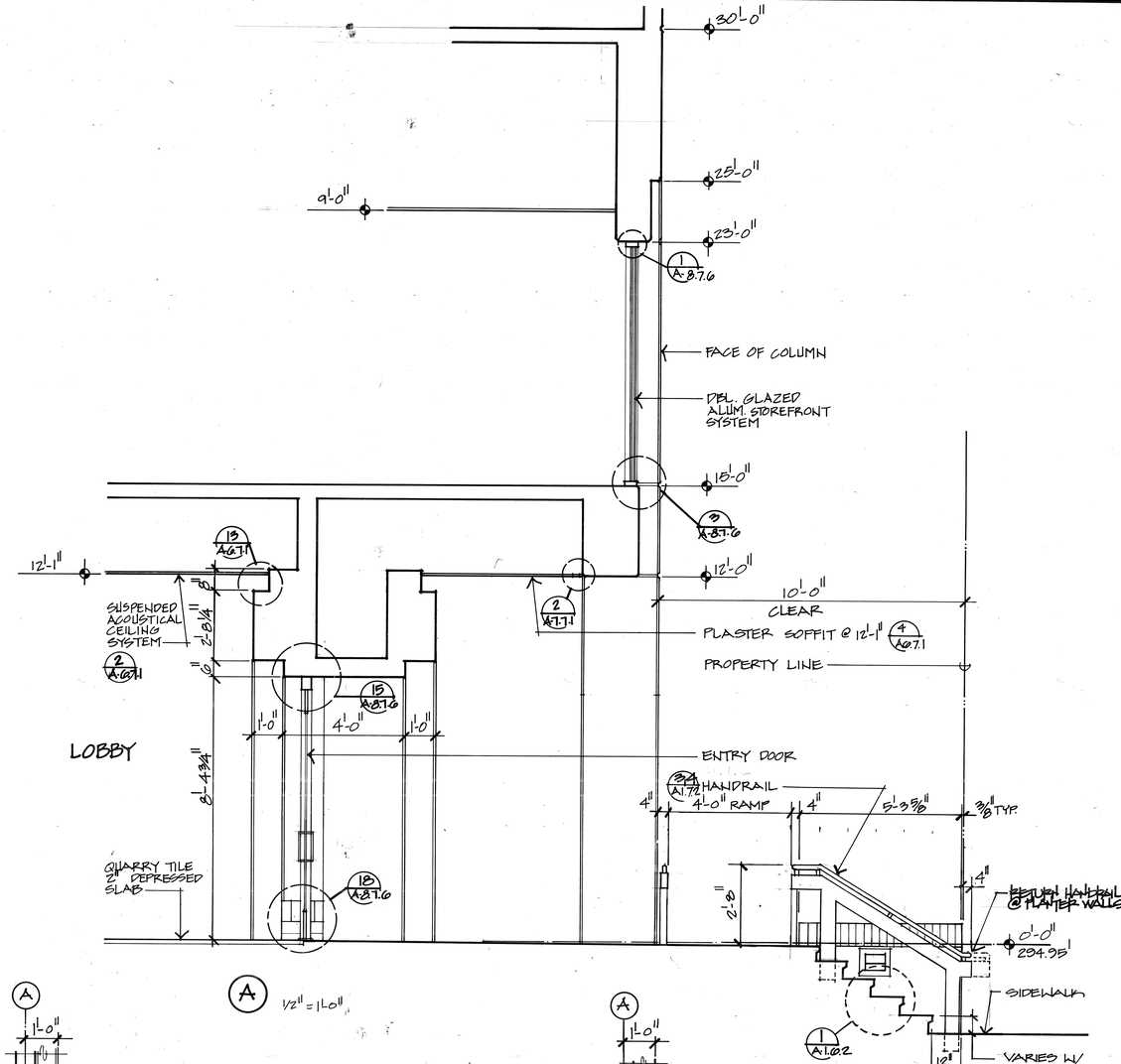

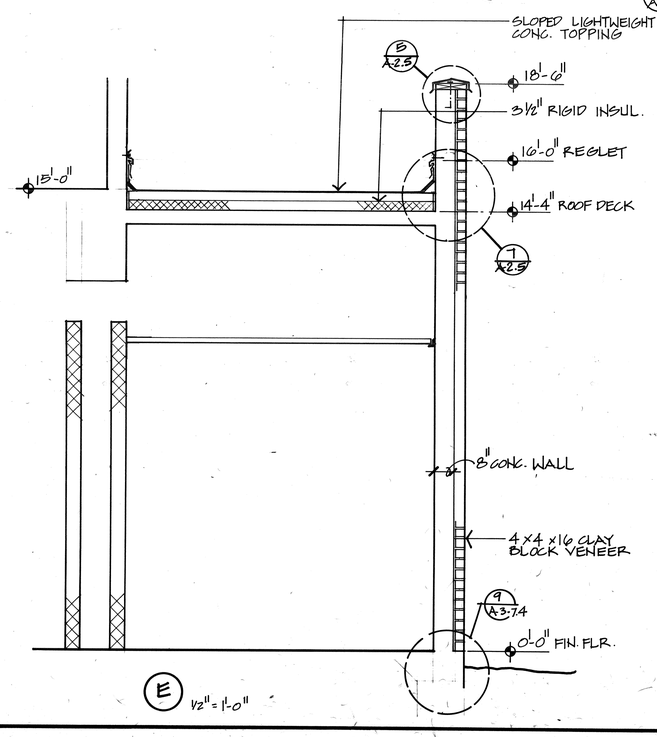

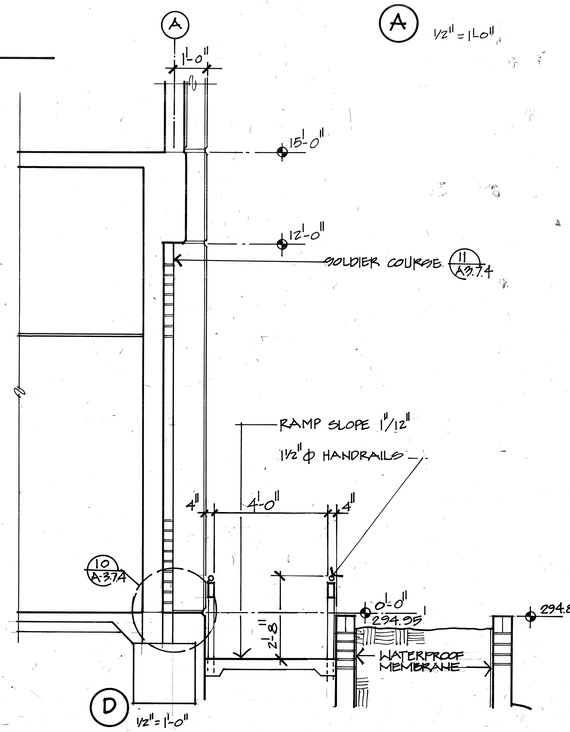

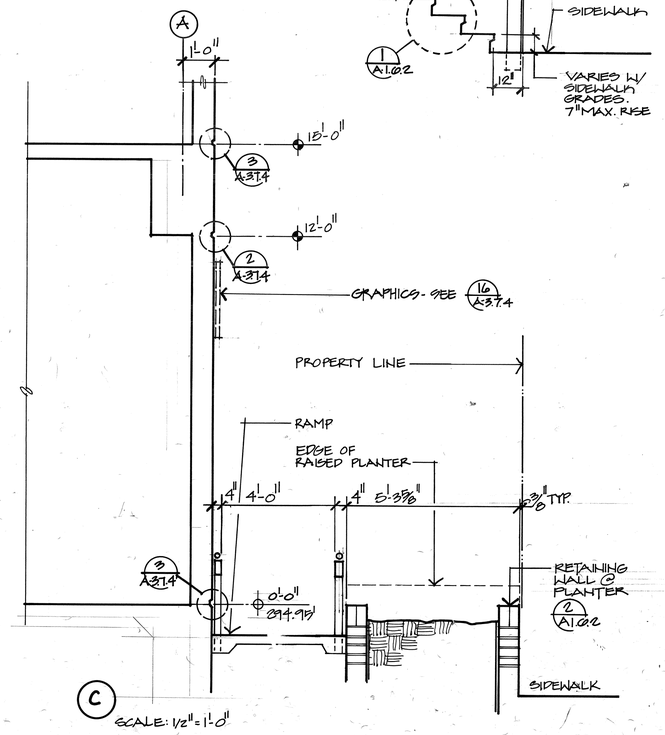

EXTERIOR PARTIAL SECTIONS

THOMPSON ARCHITECTURAL GROUP, INC.
1177 West Shaw Avenue Fresno, California 93711 (209) 225-3232

TUCKER, SADLER & ASSOCIATES, A.I.A.
2411 Second Avenue San Diego, California 92101 (619) 236-1662

A JOINT VENTURE

COUNTY OF FRESNO
MAIN DETENTION FACILITY EXPANSION
Fresno, California

Revision	Date

Warren D. Thompson, A.I.A.
California C-6742

Thomas B. Tucker, A.I.A.
California C-1886

Sheet Title

Drawn By	Checked By

Job Number	Date
83082-B	4 FEB. 86

Sheet
A-3.5.1
Of

123

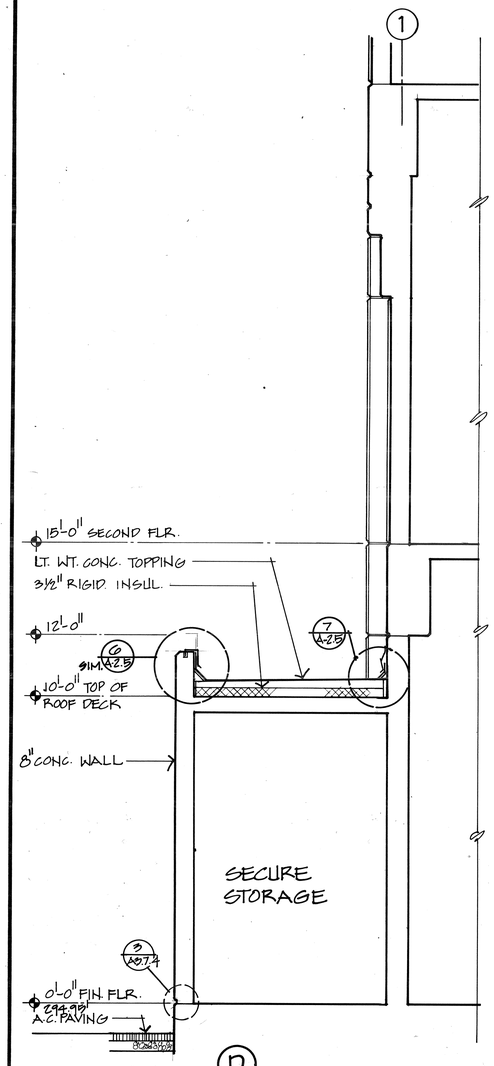

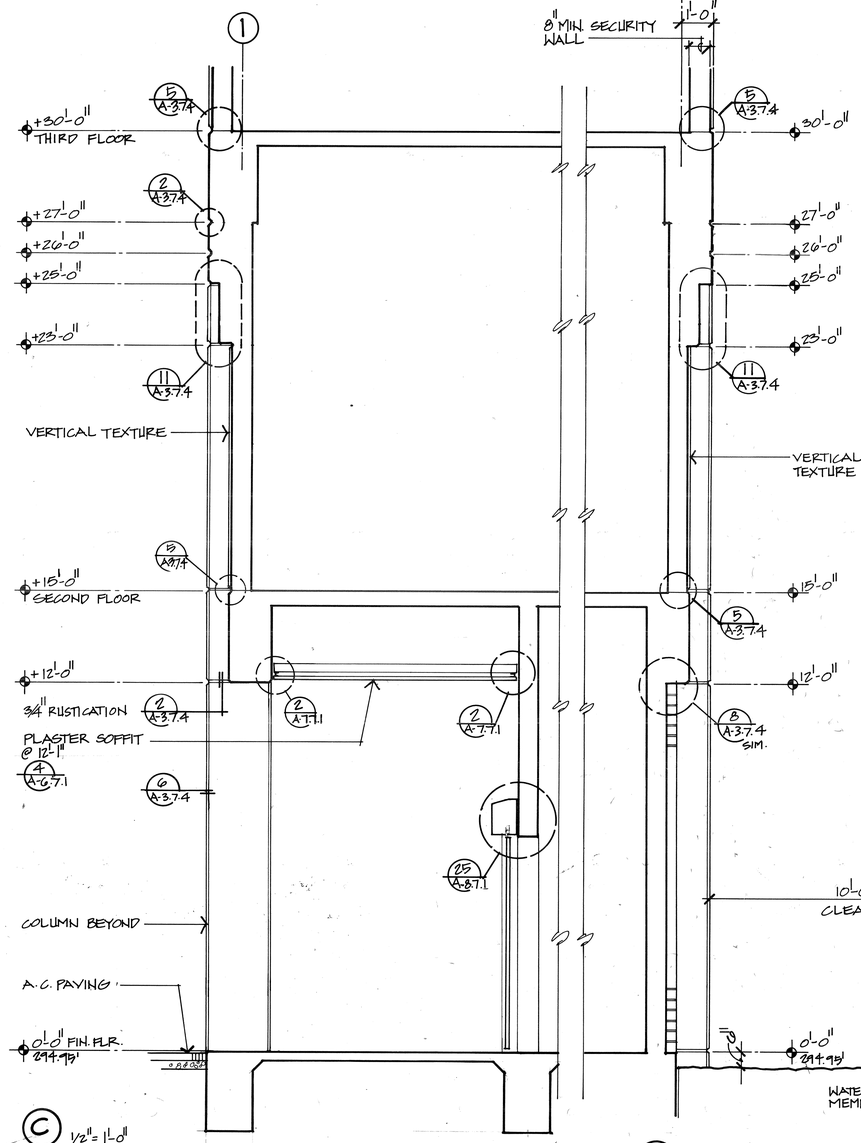

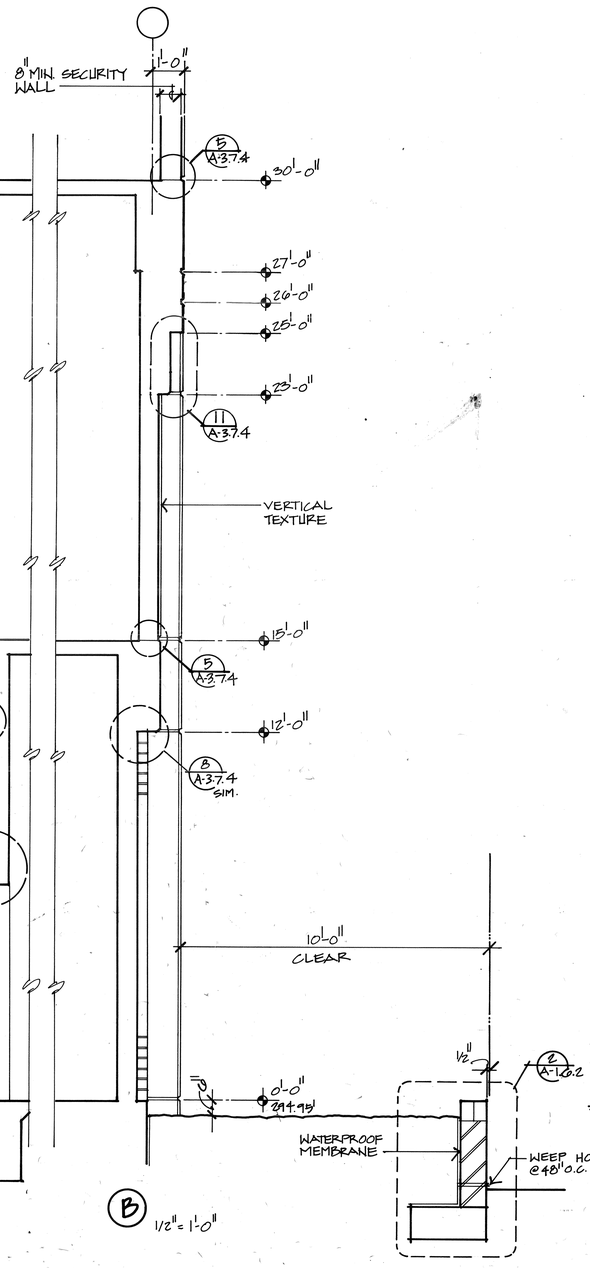

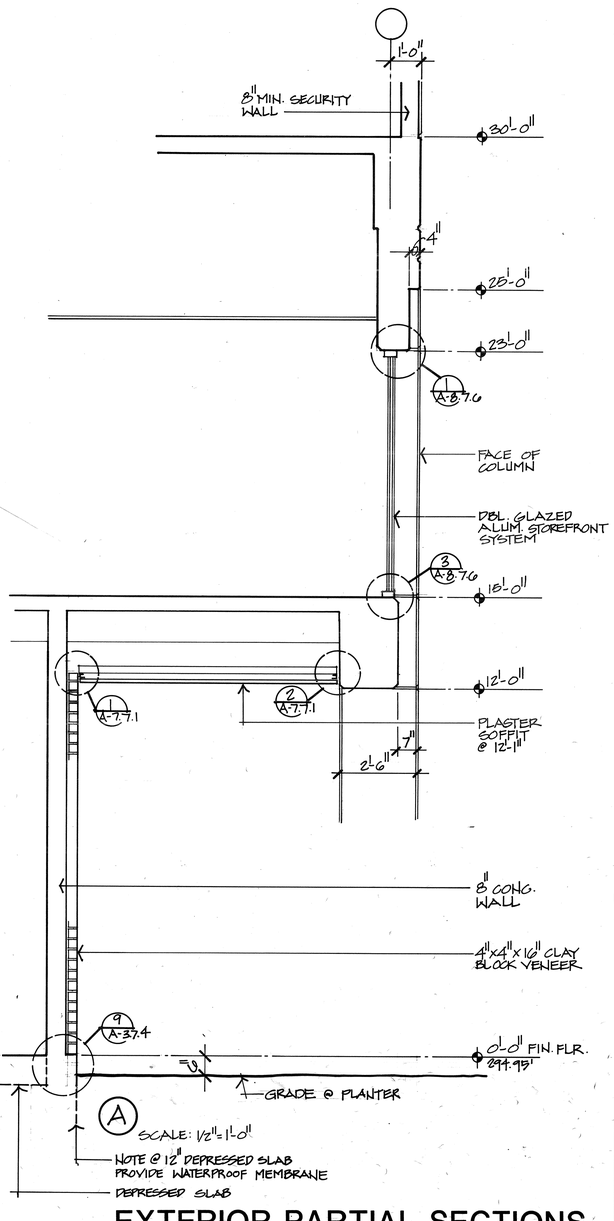

EXTERIOR PARTIAL SECTIONS

THOMPSON ARCHITECTURAL GROUP, INC.
1177 West Shaw Avenue Fresno, California 93711 (209) 225-3232
TUCKER, SADLER & ASSOCIATES, A.I.A.
2411 Second Avenue San Diego, California 92101 (619) 236-1662
A JOINT VENTURE

COUNTY OF FRESNO
MAIN DETENTION FACILITY EXPANSION
Fresno, California

Revision	Date

Warren D. Thompson, A.I.A.
California C-6742

Thomas B. Tucker, A.I.A.
California C-1886

Sheet Title

Drawn By	Checked By
Job Number 89082-B	Date 4 FEB '86

Sheet A-3.5.2
Of

122

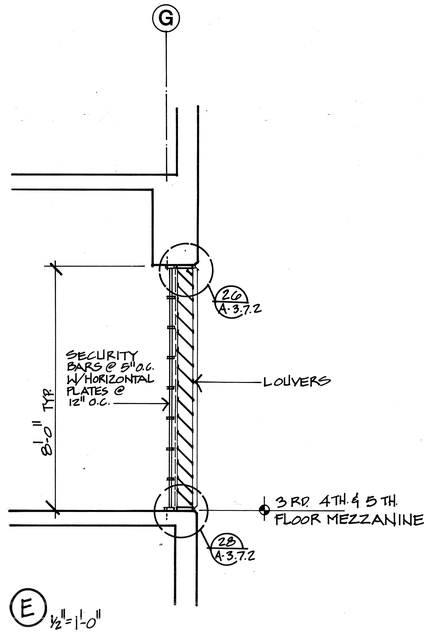

E 1/2"=1'-0"

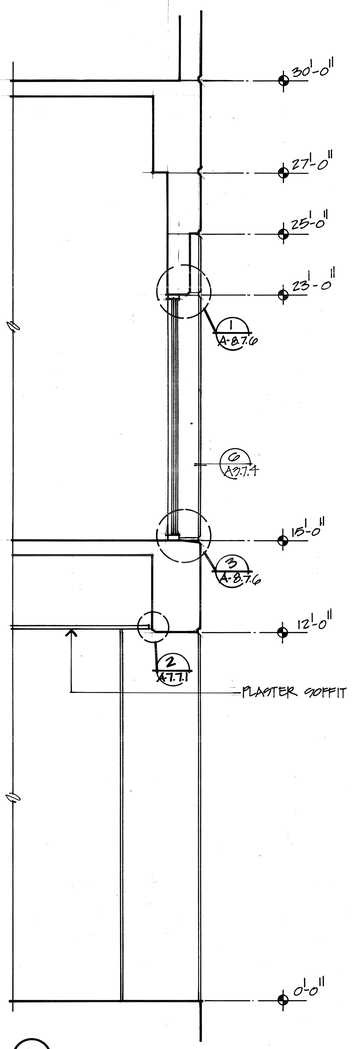

C 1/2"=1'-0"

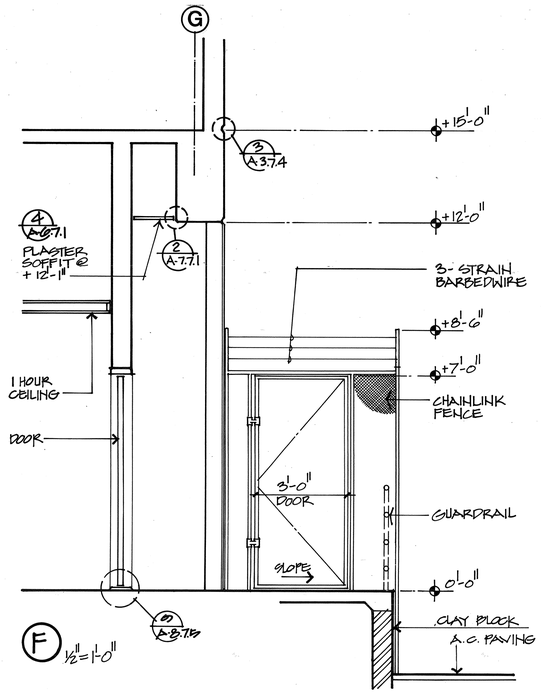

F 1/2"=1'-0"

D 1/2"=1'-0"

F WALL LINE

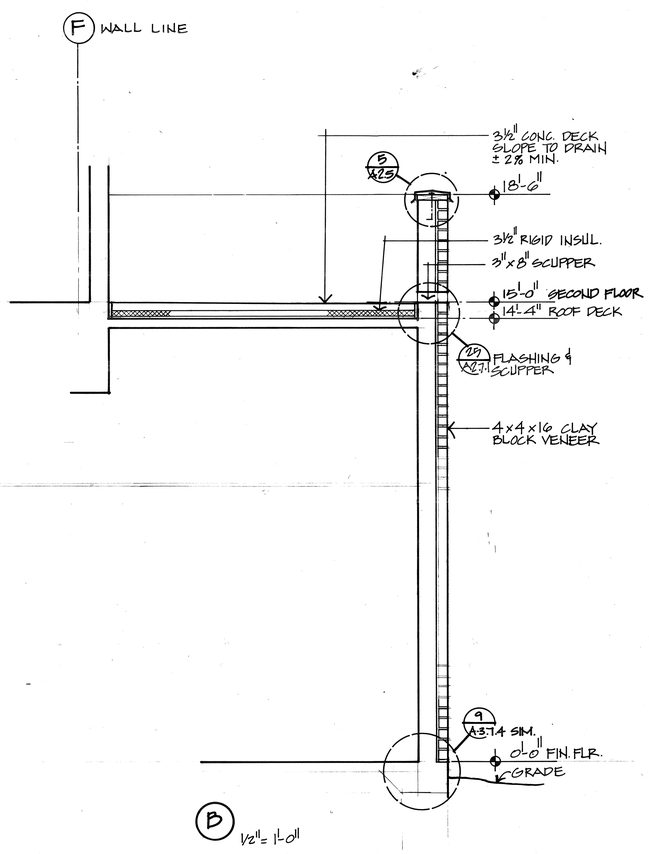

B 1/2"=1'-0"

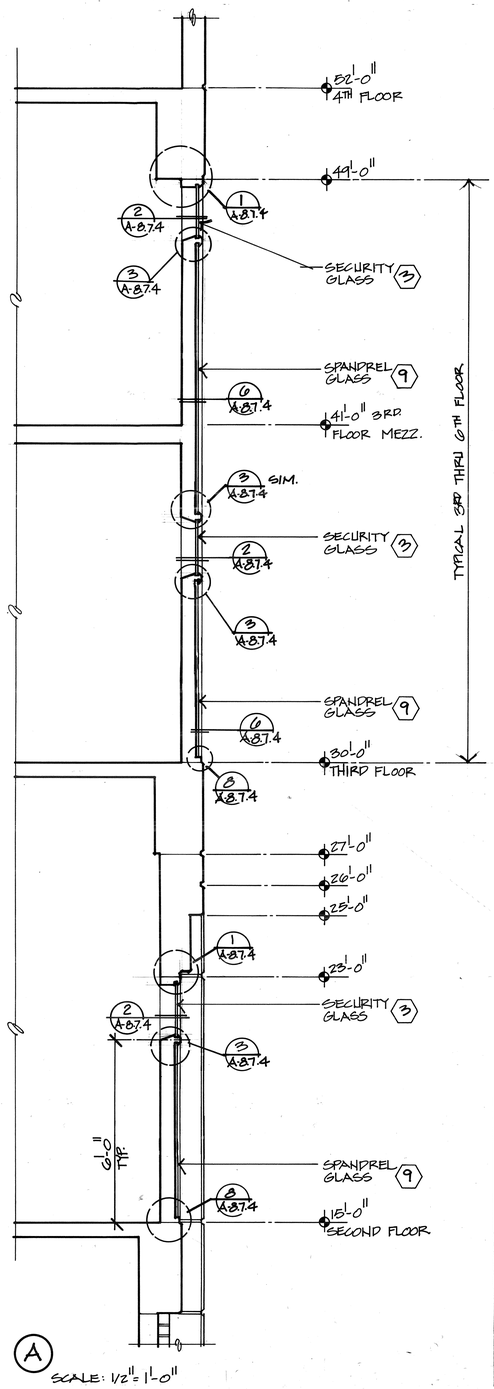

A SCALE: 1/2"=1'-0"

EXTERIOR PARTIAL SECTIONS

THOMPSON ARCHITECTURAL GROUP, INC.
1177 West Shaw Avenue Fresno, California 93711 (209) 225-3232
TUCKER, SADLER & ASSOCIATES, A.I.A.
2411 Second Avenue San Diego, California 92101 (619) 236-1662
A JOINT VENTURE

COUNTY OF FRESNO
MAIN DETENTION FACILITY EXPANSION
Fresno, California

Revision	Date

Warren D. Thompson, A.I.A.
California C-6742

Thomas B. Tucker, A.I.A.
California C-1886

Sheet Title

Drawn By	Checked By

Job Number	Date
83082-B	4 FEB. '86

Sheet A-3.5.3
Of

124

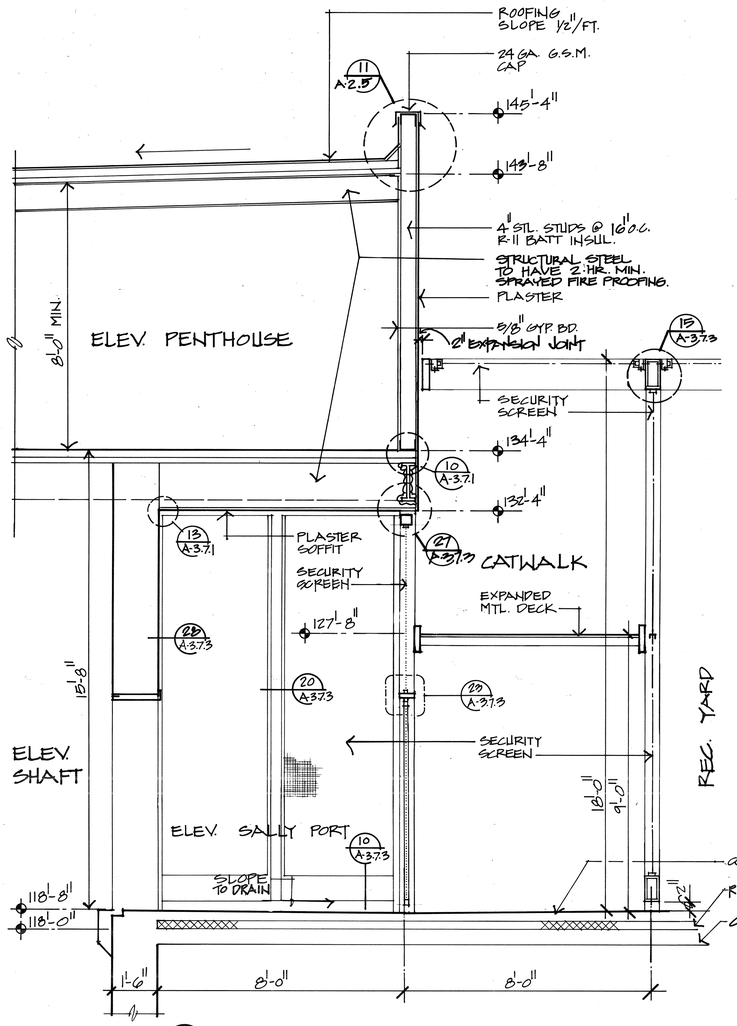

D 1/2" = 1'-0"

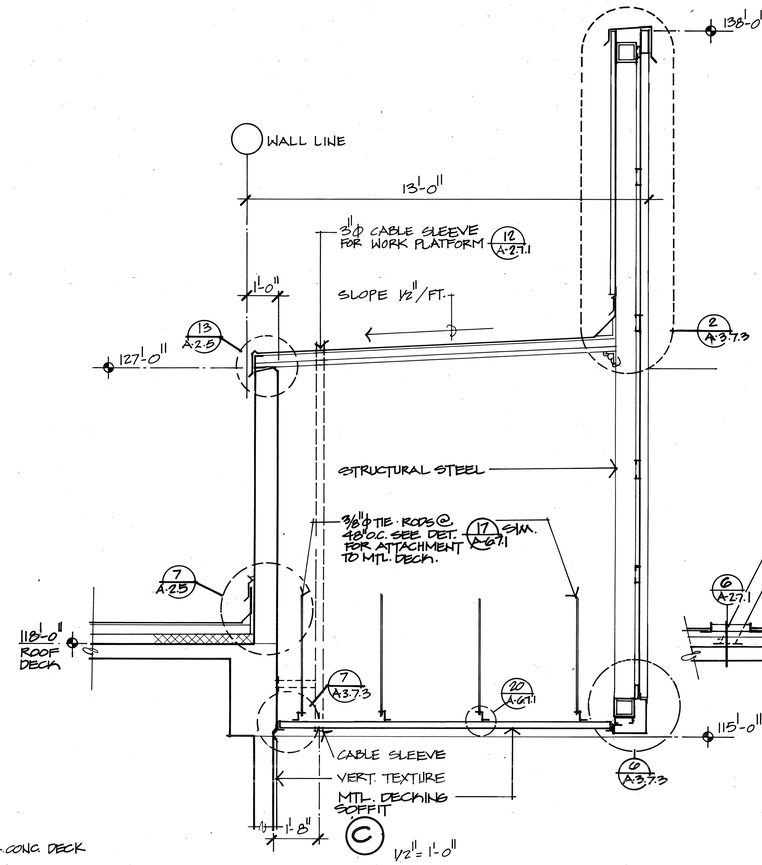

C 1/2" = 1'-0"

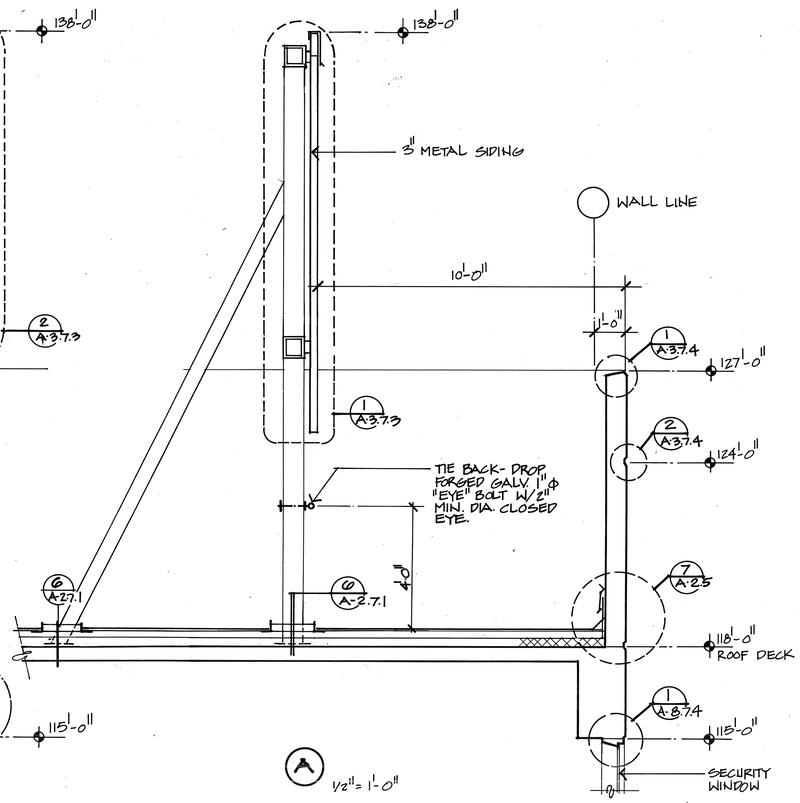

A 1/2" = 1'-0"

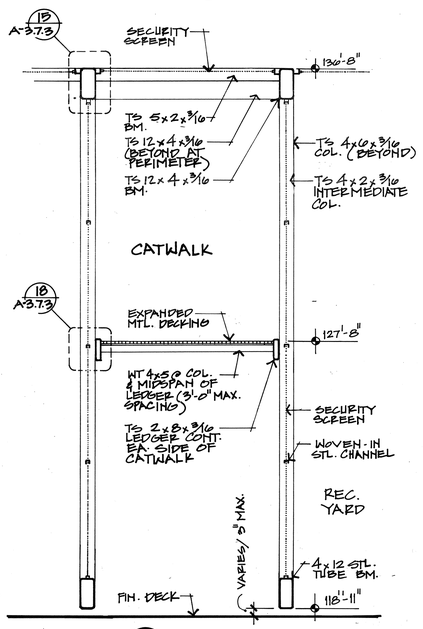

G 1/2" = 1'-0"

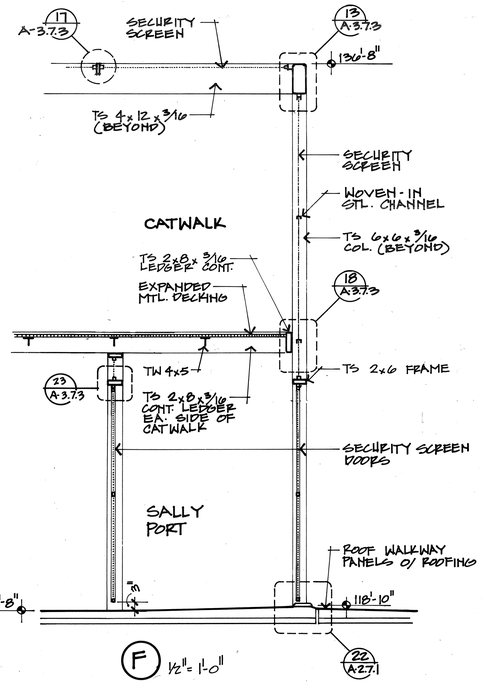

F 1/2" = 1'-0"

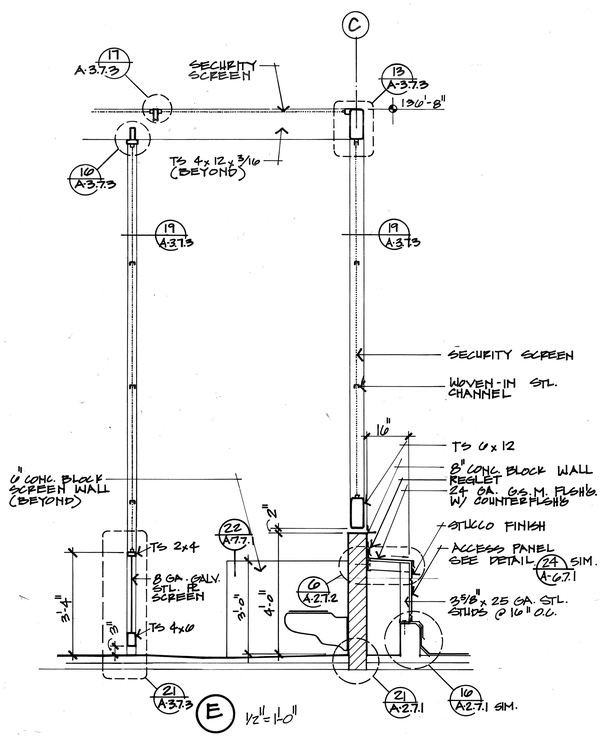

E 1/2" = 1'-0"

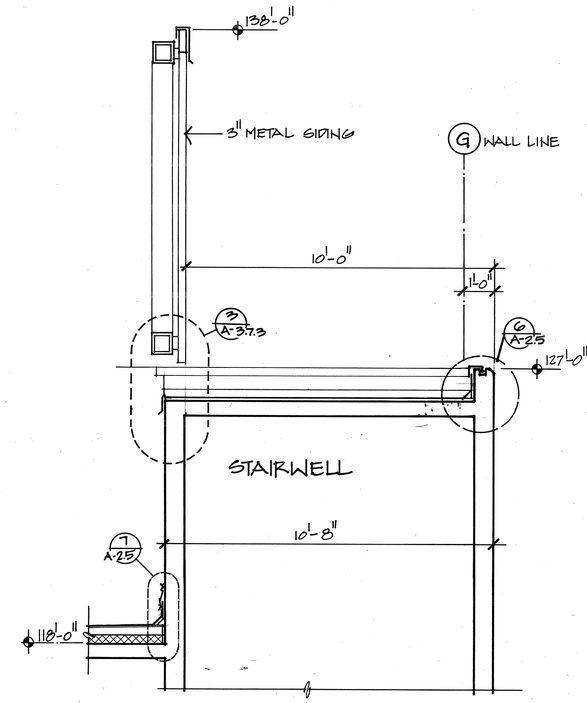

B SCALE: 1/2" = 1'-0"

ROOF PARTIAL SECTIONS

THOMPSON ARCHITECTURAL GROUP, INC.
1177 West Shaw Avenue Fresno, California 93711 (209) 225-3232
TUCKER, SADLER & ASSOCIATES, A.I.A.
2411 Second Avenue San Diego, California 92101 (619) 236-1662
A JOINT VENTURE

COUNTY OF FRESNO
MAIN DETENTION FACILITY EXPANSION
Fresno, California

Revision	Date

Warren D. Thompson, A.I.A. California C-6742
Thomas B. Tucker, A.I.A. California C-1886

Sheet Title

Drawn By	Checked By
Job Number 83252-B	Date 4 FEB. '86

Sheet A-3.5.4
Of

'120

MECH. MEZZANINE

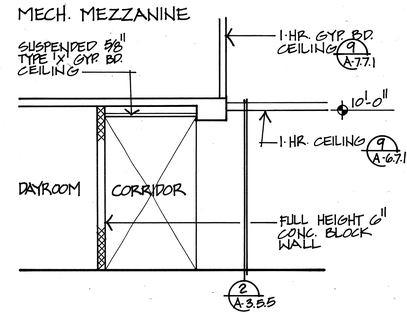

9 1-HR. CORRIDOR 1/4"=1'-0"
ALL DUCT PENATRATIONS THRU CEILING ARE TO HAVE FIRE DAMPERS
A-3.5.5

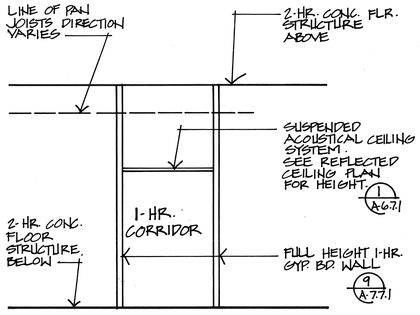

10 1-HR. CORRIDOR (FULL HGT. WALLS) 1/4"=1'-0"
ALL DUCT PENATRATIONS THRU THESE WALLS ARE TO HAVE FIRE DAMPERS
A-3.5.5

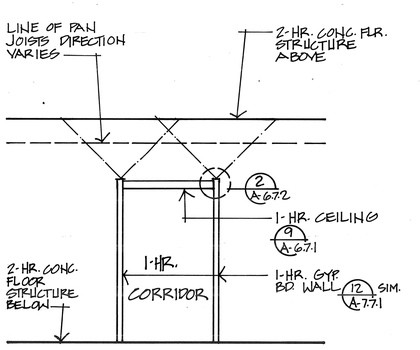

11 1 HR. CORRIDOR 1/4"=1'-0"
ALL DUCT PENATRATIONS THRU CEILING ARE TO HAVE FIRE DAMPERS
A-3.5.5

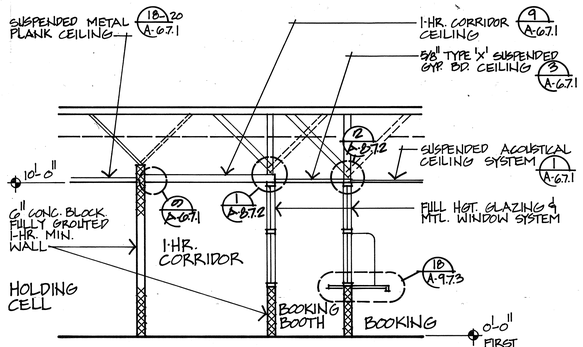

5 1-HR. CORRIDOR @ BOOKING 1/4"=1'-0"
ALL DUCT PENATRATIONS THRU CEILING ARE TO HAVE FIRE DAMPERS.
A-3.5.5

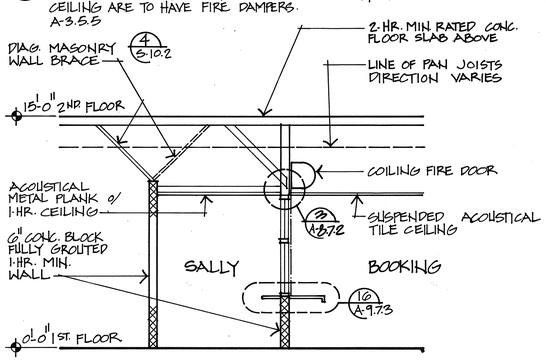

6 1-HR. CORRIDOR @ BOOKING 1/4"=1'-0"
ALL DUCT PENATRATIONS THRU CEILING ARE TO HAVE FIRE DAMPERS.
A-3.5.5

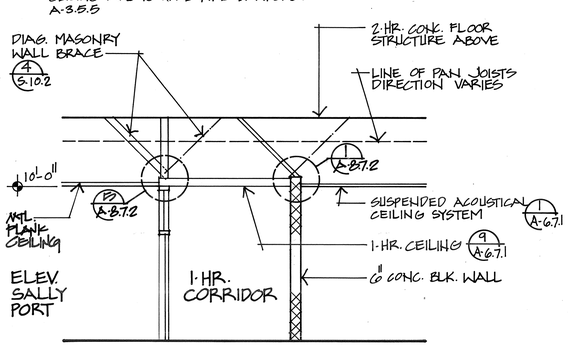

7 1-HR. CORRIDOR ELEV. SALLY PORT 1/4"=1'-0"
ALL DUCT PENATRATIONS THRU CEILING ARE TO HAVE FIRE DAMPERS
A-3.5.5

MECH. MEZZANINE

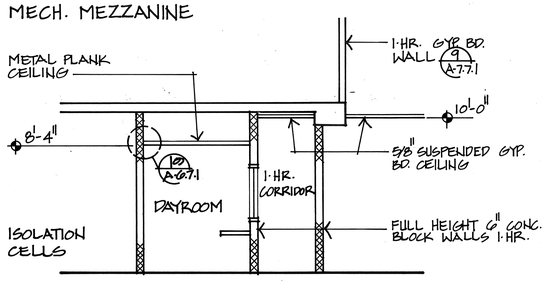

8 1-HR. CORRIDOR 1/4"=1'-0"
ALL DUCT PENATRATIONS THRU THESE WALLS ARE TO HAVE FIRE DAMPERS
A-3.5.5

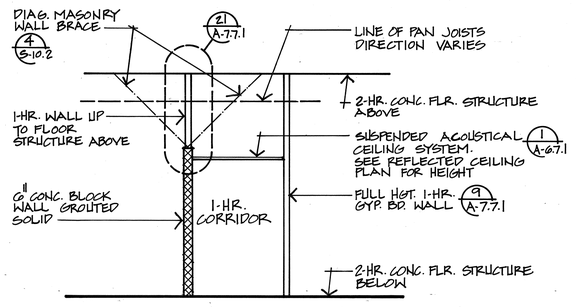

1 1-HR. CORRIDOR (FULL HGT. WALLS) 1/4"=1'-0"
ALL DUCT PENATRATIONS THRU THESE WALLS ARE TO HAVE FIRE DAMPERS. A-3.5.5

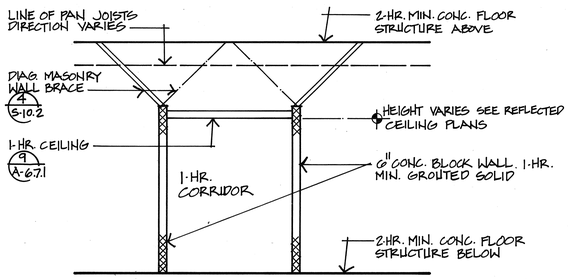

2 1-HR. CORRIDOR W/ 1-HR. CEILING 1/4"=1'-0"
ALL DUCT PENATRATIONS THRU CEILING ARE TO HAVE FIRE DAMPERS A-3.5.5

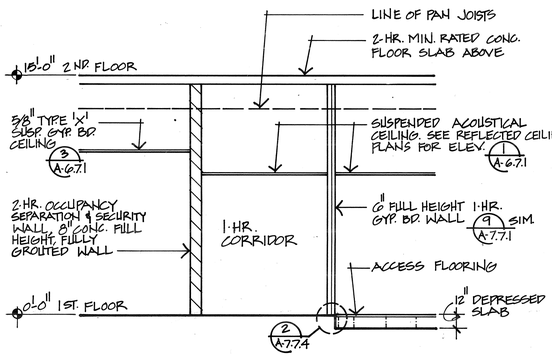

3 1-HR. CORRIDOR (FULL HGT. WALLS)
ALL DUCT PENATRATIONS THRU THESE WALLS ARE TO HAVE FIRE DAMPERS A-3.5.5 1/4"=1'-0"

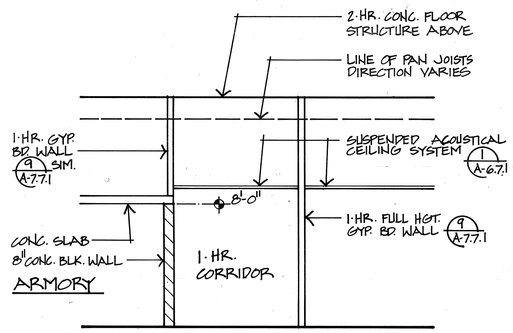

4 1-HR. CORRIDOR @ ARMORY
ALL DUCT PENATRATIONS THRU THESE WALLS ARE TO HAVE FIRE DAMPERS. A-3.5.5 1/4"=1'-0"

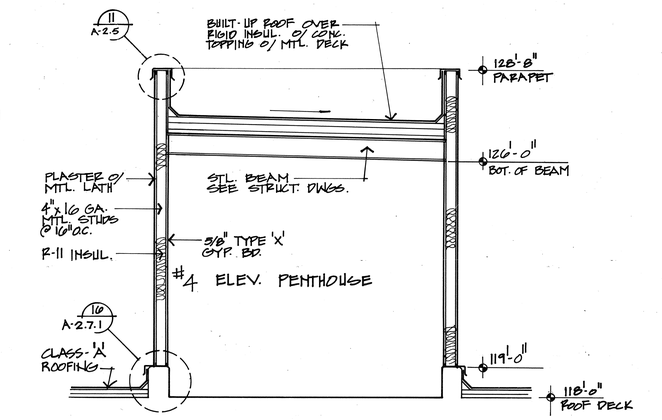

A 1/2"=1'-0"

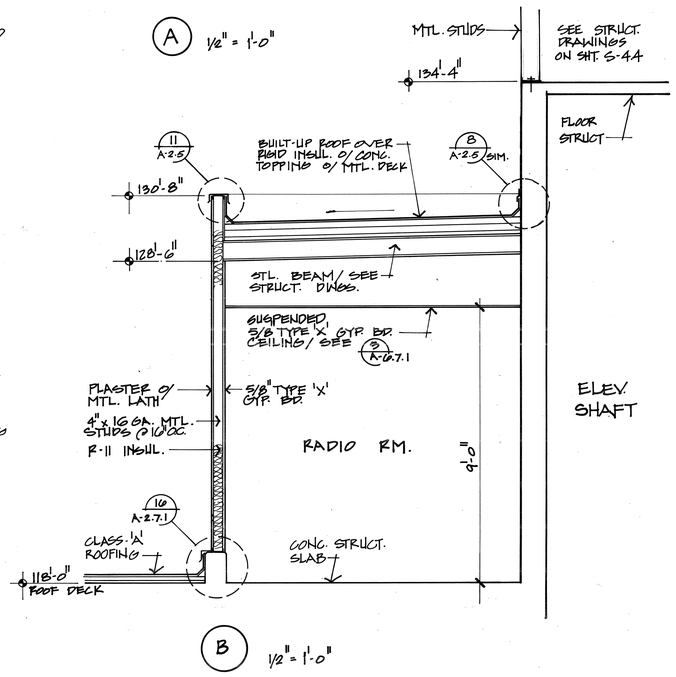

B 1/2"=1'-0"

THOMPSON ARCHITECTURAL GROUP, INC.
1177 West Shaw Avenue Fresno, California 93711 (209) 225-3232
TUCKER, SADLER & ASSOCIATES, A.I.A.
2411 Second Avenue San Diego, California 92101 (619) 236-1662
A JOINT VENTURE

COUNTY OF FRESNO
MAIN DETENTION FACILITY EXPANSION
Fresno, California

Revision	Date

Warren B. Thompson, A.I.A.
California C-6742

Thomas B. Tucker, A.I.A.
California C-1886

Sheet Title

Drawn By	Checked By
Job Number 83082-B	Date 4 Feb '86

Sheet
A-3.5.5
Of

119

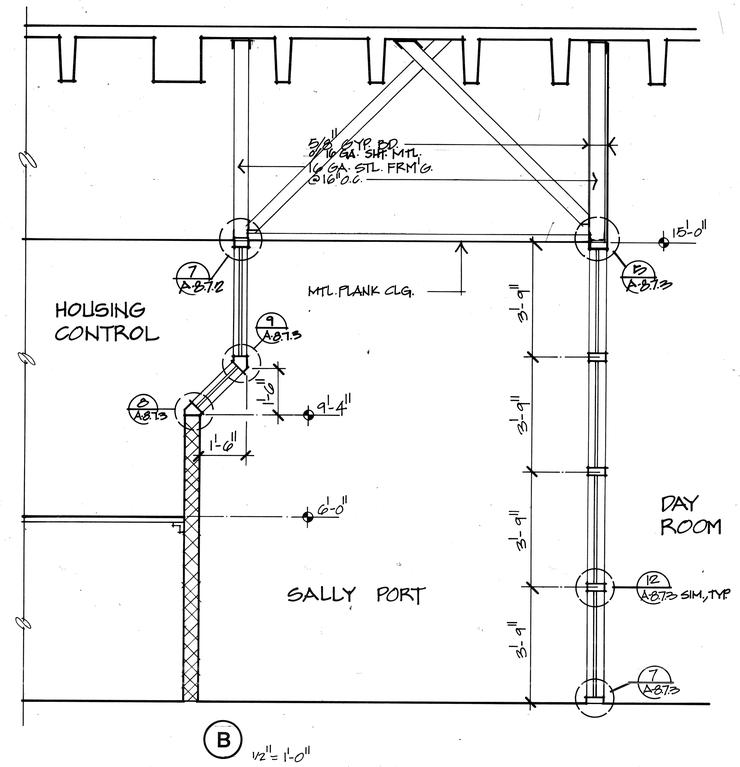

B 1/2" = 1'-0"

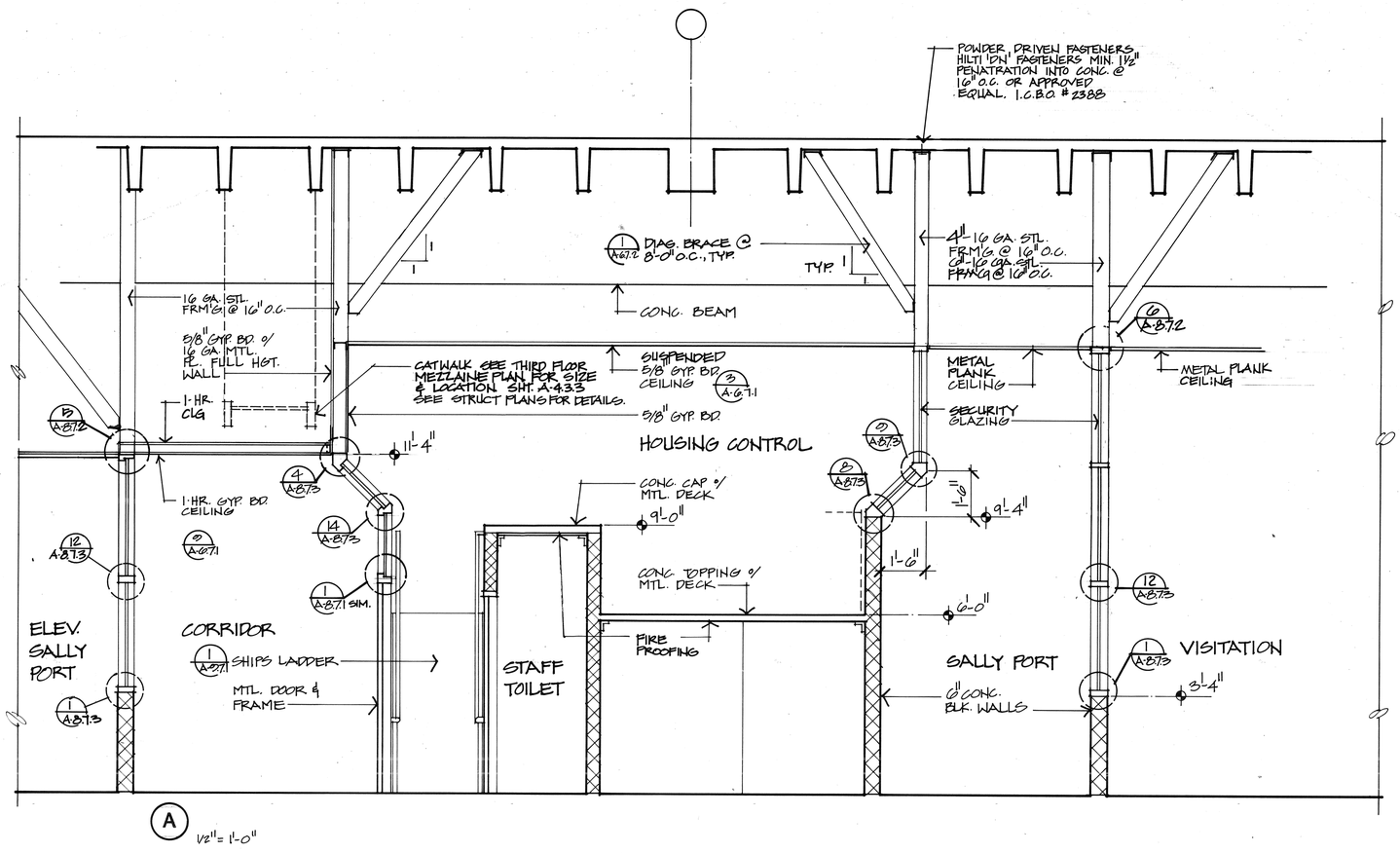

A 1/2" = 1'-0"

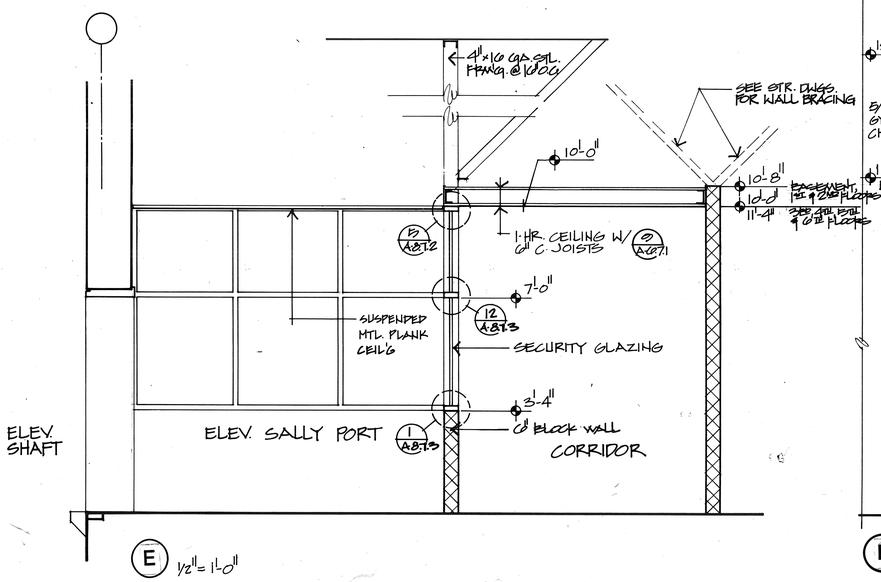

E 1/2" = 1'-0"

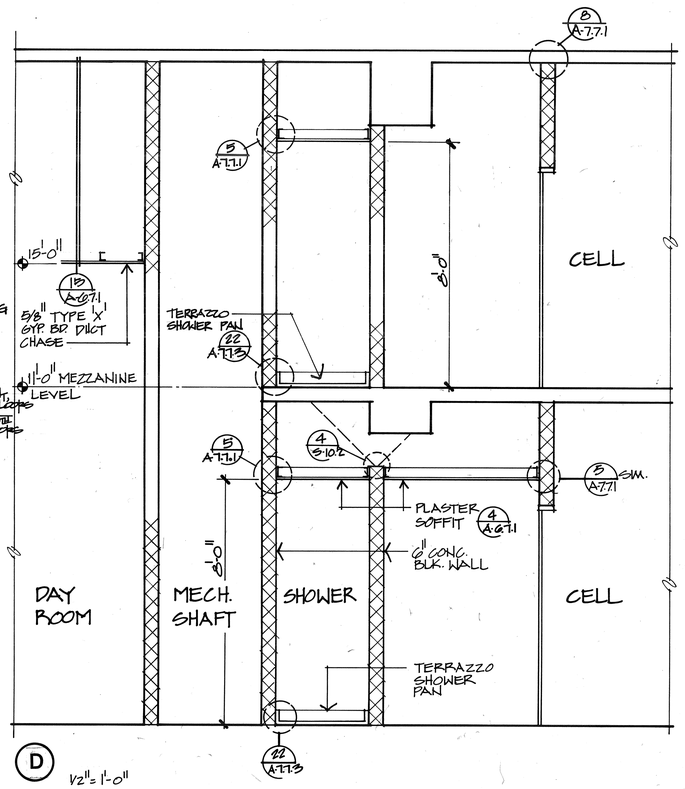

D 1/2" = 1'-0"

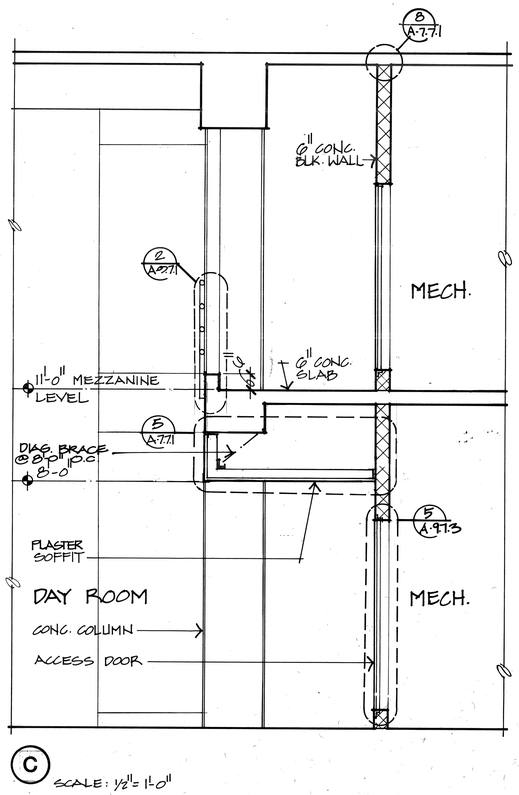

C SCALE: 1/2" = 1'-0"

INTERIOR PARTIAL SECTIONS

THOMPSON ARCHITECTURAL GROUP, INC.
1177 West Shaw Avenue Fresno, California 93711 (209) 225-3232

TUCKER, SADLER & ASSOCIATES, A.I.A.
2411 Second Avenue San Diego, California 92101 (619) 236-1662

A JOINT VENTURE

COUNTY OF FRESNO
MAIN DETENTION FACILITY EXPANSION
Fresno, California

Revision	Date

Warren D. Thompson, A.I.A.
California C-6742

Thomas B. Tucker, A.I.A.
California C-1886

Sheet Title

Drawn By	Checked By
Job Number 8382-5	Date 4 FEB. '80

Sheet A-3.5.6
Of

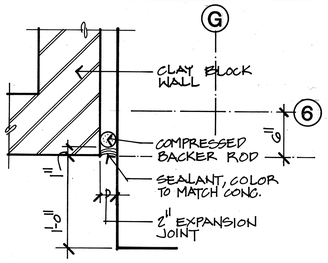

17 EXPANSION JOINT AT CENTRAL PLANT
A-3.7.1 1½" = 1'-0"

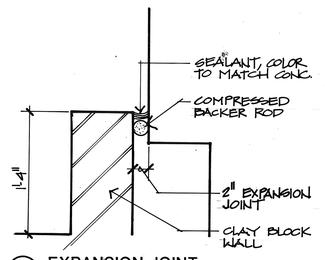

18 EXPANSION JOINT
A-3.7.1 1½" = 1'-0"

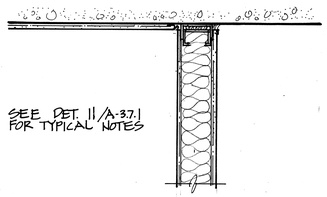

12 WALL CONNECTION -PLAN
A-3.7.1 1½" = 1'-0"

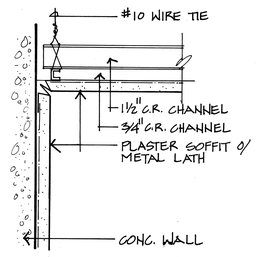

13 PLASTER SOFFIT
A-3.7.1 3" = 1'-0"

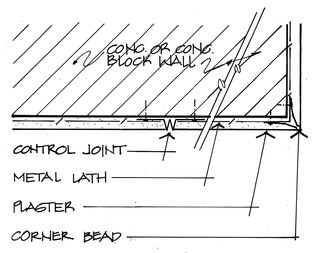

7 TYPICAL JOINT AT CONC OR MASONRY WALLS
A-3.7.1 3" = 1'-0"

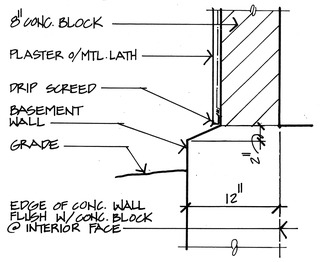

8 SILL
A-3.7.1 1½" = 1'-0"

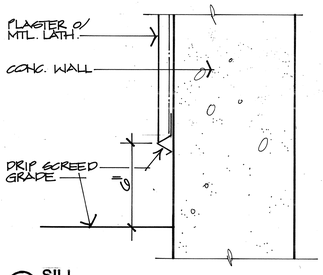

9 SILL
A-3.7.1 3" = 1'-0"

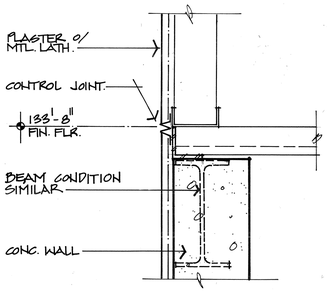

10 HORIZ. CONTROL JOINT
A-3.7.1 1½" = 1'-0"

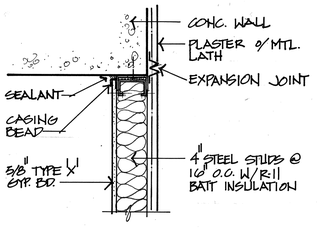

11 WALL CONNECTION -PLAN
A-3.7.1 1½" = 1'-0"

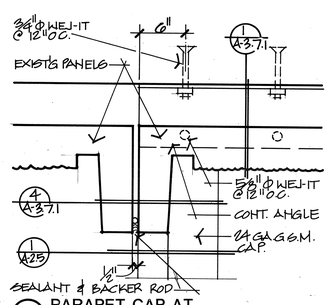

3 PARAPET CAP AT PRE-CAST PANELS
A-3.7.1 1½" = 1'-0"

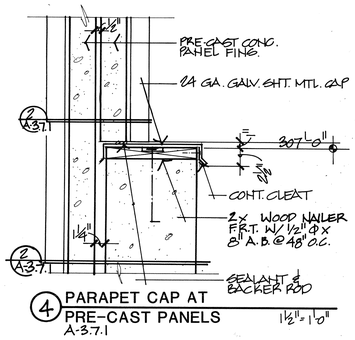

4 PARAPET CAP AT PRE-CAST PANELS
A-3.7.1 1½" = 1'-0"

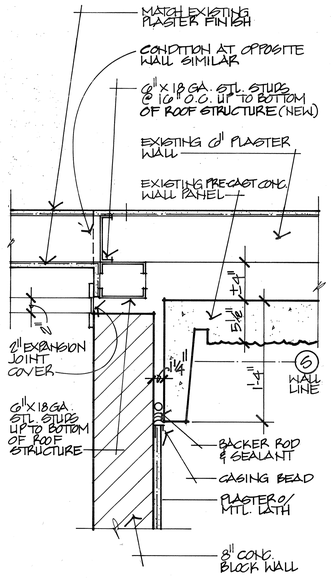

5 KITCHEN WALL CONNECTION
A-3.7.1 1½" = 1'-0"

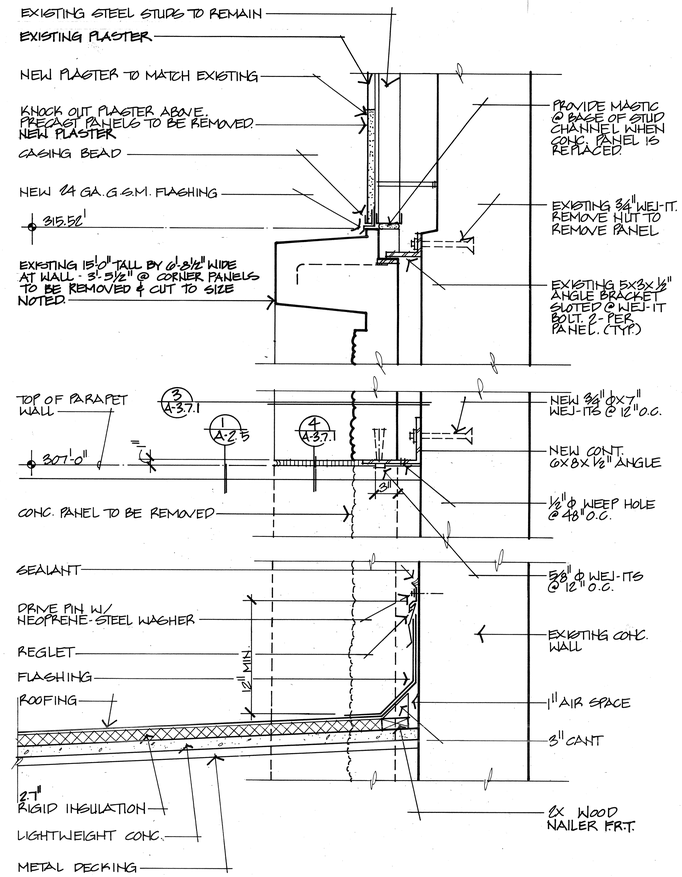

1 WALL DETAIL
A-3.7.1 1½" = 1'-0"

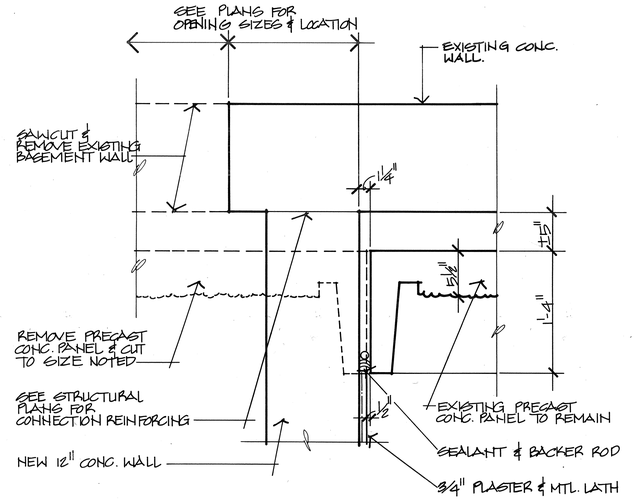

2 T/B CONNECTION AT COURT CALL HOLDING
A-3.7.1 1½" = 1'-0"

EXTERIOR DETAILS

THOMPSON ARCHITECTURAL GROUP, INC.
1177 West Shaw Avenue Fresno, California 93711 (209) 225-3232

TUCKER, SADLER & ASSOCIATES, A.I.A.
2411 Second Avenue San Diego, California 92101 (619) 236-1662

A JOINT VENTURE

COUNTY OF FRESNO
MAIN DETENTION FACILITY EXPANSION
Fresno, California

Revision	Date

Warren D. Thompson, A.I.A.
California C-6742

Thomas B. Tucker, A.I.A.
California C-1886

Sheet Title

Drawn By	Checked By
Job Number 83082-B	Date 4 FEB. 86

Sheet A-3.7.1
Of

117

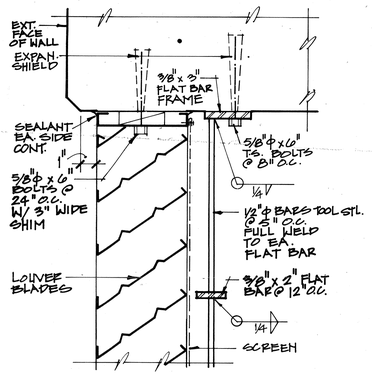

26 HEAD DETAIL AT LOUVERS W/ SECURITY BARS A-3.7.2 3"=1'-0"

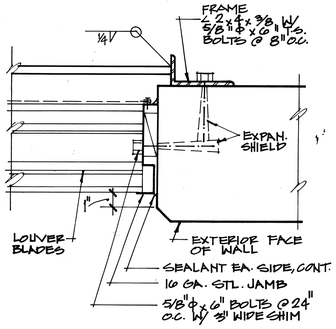

27 JAMB DETAIL AT LOUVERS W/ SECURITY BARS A-3.7.2 3"=1'-0"

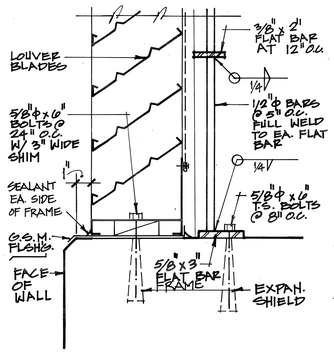

28 SILL DETAIL AT LOUVERS W/ SECURITY BARS A-3.7.2 3"=1'-0"

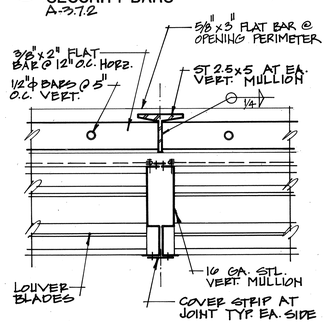

29 VERT. MULLION W/ SECURITY BARS A-3.7.2 3"=1'-0"

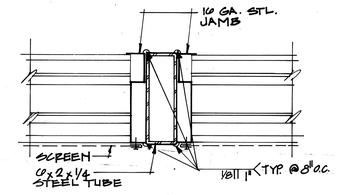

20 VERT. STEEL TUBE AT LOUVERS, TYP. A-3.7.2 3"=1'-0"

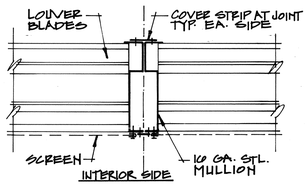

21 VERT. MULLION AT EXTERIOR LOUVERS A-3.7.2 3" = 1'-0"

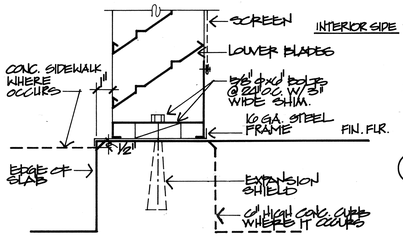

22 SILL @ FIRST FLOOR EXTERIOR LOUVERS, TYP. A-3.7.2 3"=1'-0"

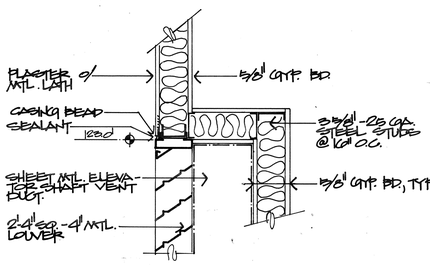

23 ELEV. SHAFT VENT @ ELEV. # 4 A-3.7.2 1/8"=1'-0"

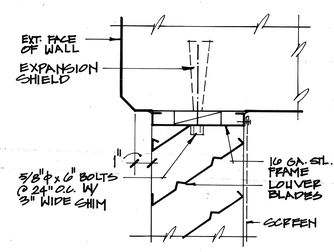

15 HEAD DETAIL AT EXTERIOR LOUVERS A-3.7.2 3"=1'-0"

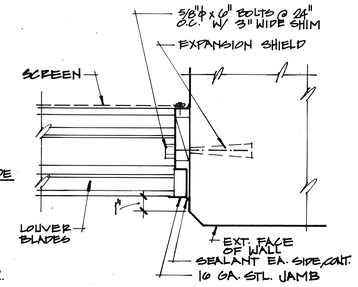

16 JAMB DETAIL AT EXTERIOR LOUVERS, TYP. A-3.7.2 3"=1'-0"

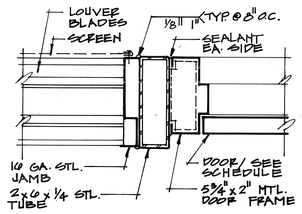

17 DOOR JAMB AT LOUVER FRAME, TYP A-3.7.2 3"=1'-0"

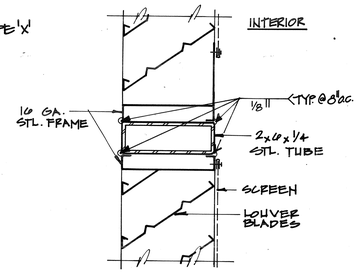

18 HORIZ. STEEL TUBE AT LOUVERS, TYP A-3.7.2 3"=1'-0"

25 HEAD DETAIL AT ELEV. #7 SHAFT VENT SECURITY BARS A-3.7.2 3"=1'-0"

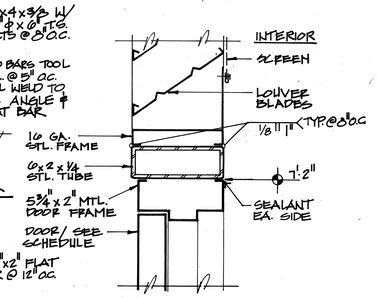

19 DOOR HEAD AT LOUVER FRAME A-3.7.2 3"=1'-0"

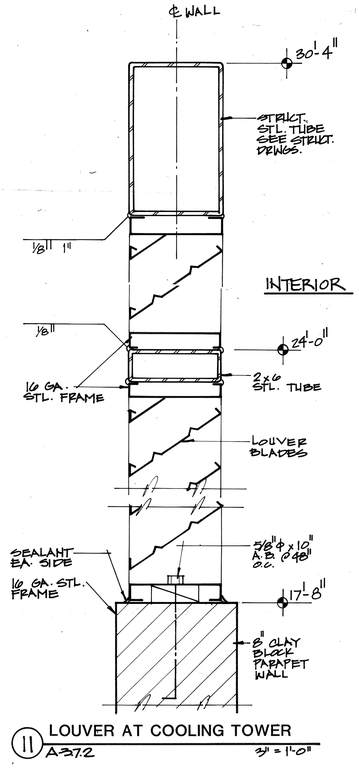

11 LOUVER AT COOLING TOWER A-3.7.2 3" = 1'-0"

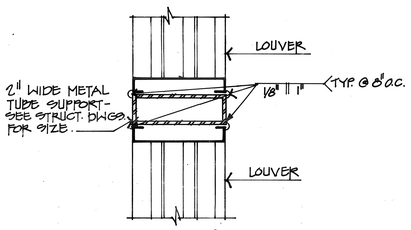

12 LOUVER SECTION A-3.7.2 3" = 1'-0"

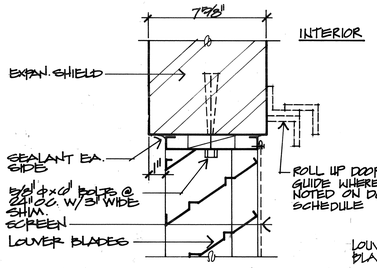

13 HEAD DETAIL @ LOUVERS, TYP. JAMB SIM. A-3.7.2 3"=1'-0"

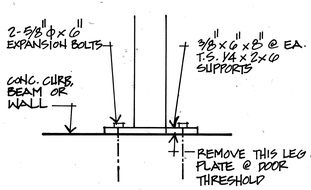

14 VERT. & HORIZ. LOUVER SUPPORTS A-3.7.2 3" = 1'-0"

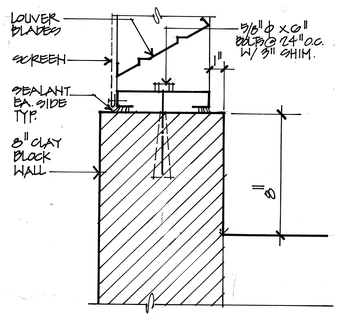

10 BOILER ROOM SILL 3" = 1'-0"

EXTERIOR DETAILS

THOMPSON ARCHITECTURAL GROUP, INC.
1177 West Shaw Avenue Fresno, California 93711 (209) 225-3232
TUCKER, SADLER & ASSOCIATES, A.I.A.
2411 Second Avenue San Diego, California 92101 (619) 236-1662
A JOINT VENTURE

COUNTY OF FRESNO
MAIN DETENTION FACILITY EXPANSION
Fresno, California

Revision	Date

Warren D. Thompson, A.I.A. California C-6742
Thomas B. Tucker, A.I.A. California C-1886

Sheet Title

Drawn By	Checked By
Job Number 8808B-B	Date 4 FEB. '86

Sheet A-3.7.2 Of

116

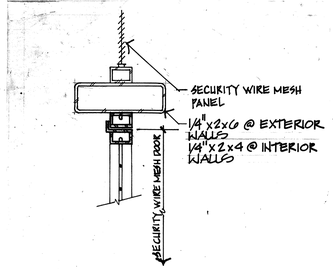

23 DOOR HEAD DETAIL A-3.7.3 3"=1'-0"

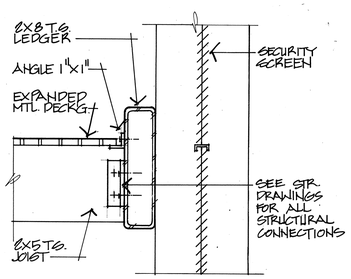

18 LEDGER AT CATWALK A-3.7.3 3"=1'-0"

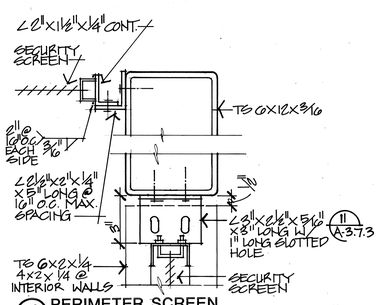

13 PERIMETER SCREEN CONNECTION A-3.7.3 3"=1'-0"

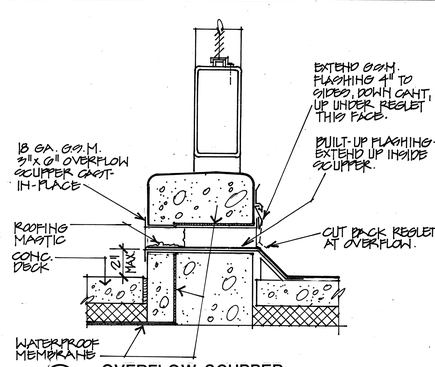

9 OVERFLOW SCUPPER
SEE DETAIL 12/A-3.7.3 FOR ADDITIONAL INFORMATION. 1 1/2"=1'-0"

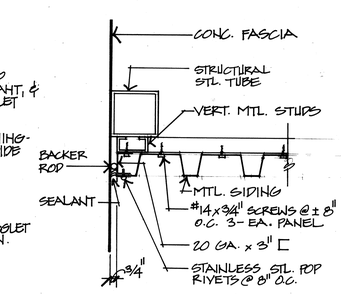

4 FASCIA @ WALL (PLAN VIEW) A-3.7.3 1 1/2"=1'-0"

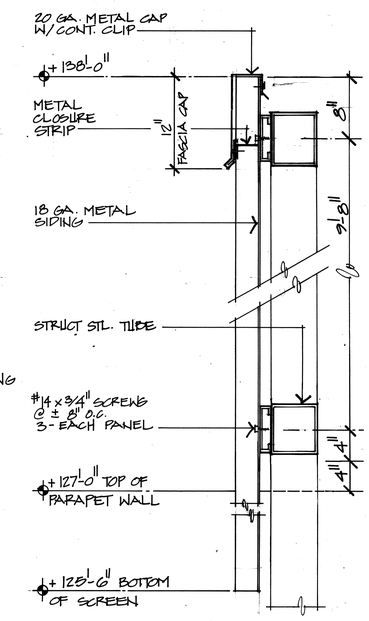

1 SCREEN A-3.7.3 1 1/2"=1'-0"

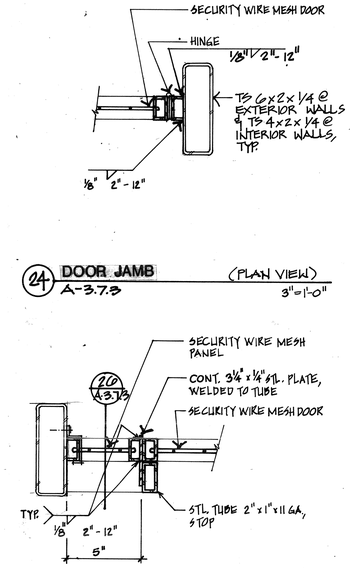

24 DOOR JAMB (PLAN VIEW) A-3.7.3 3"=1'-0"

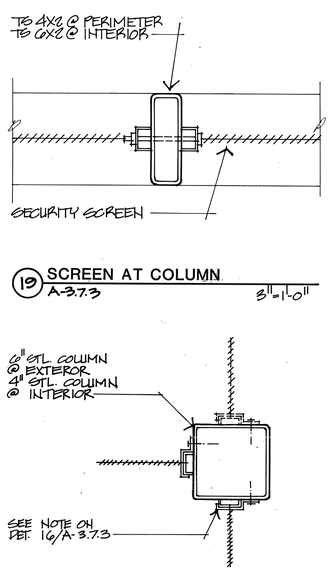

19 SCREEN AT COLUMN A-3.7.3 3"=1'-0"

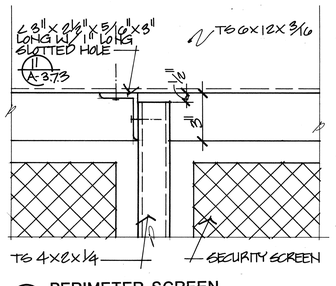

14 PERIMETER SCREEN CONNECTION A-3.7.3 3"=1'-0"

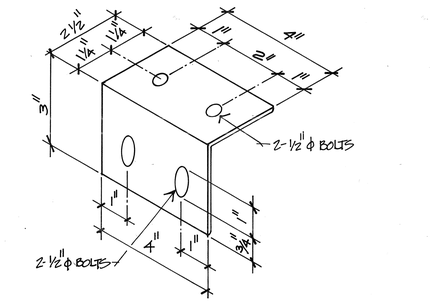

15 INTERMEDIATE SUPPORT AT OUTDOOR REC. YARD A-3.7.3 3"=1'-0"

10 SECURITY SCREEN A-3.7.3 1 1/2"=1'-0"

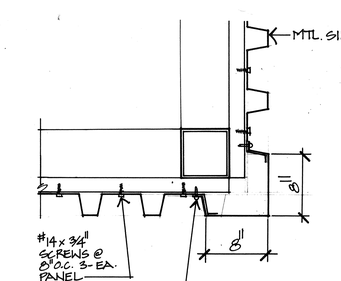

5 FASCIA @ CORNER (PLAN VIEW) A-3.7.3

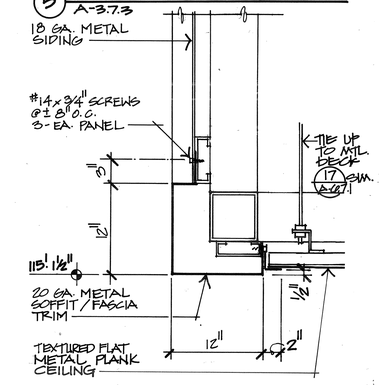

6 SOFFIT EDGE A-3.7.3 1 1/2"=1'-0"

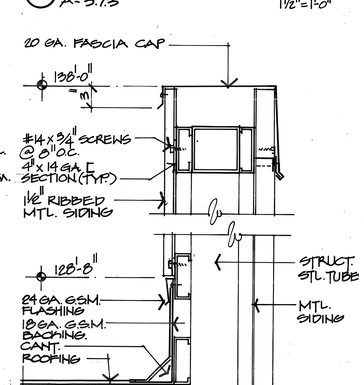

2 SCREEN @ OVERHANG A-3.7.3 1 1/2"=1'-0"

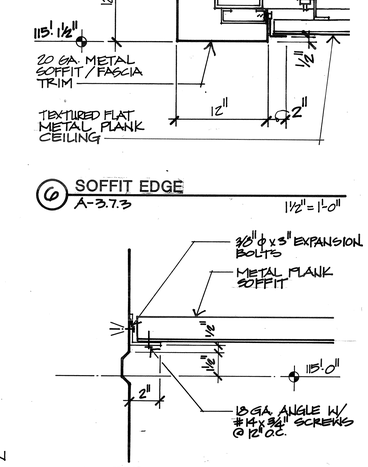

7 METAL SOFFIT A-3.7.3 3"=1'-0"

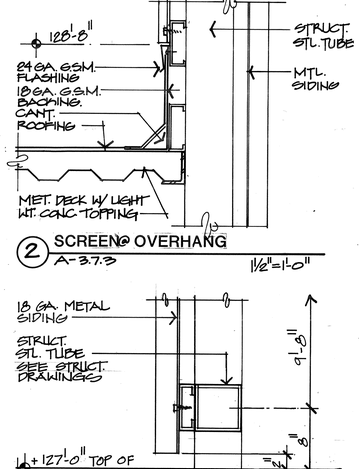

3 SCREEN @ STAIR TOWER A-3.7.3 1 1/2"=1'-0"

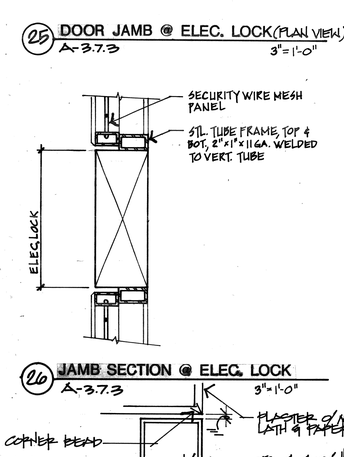

26 DOOR JAMB @ ELEC. LOCK (PLAN VIEW) A-3.7.3 3"=1'-0"

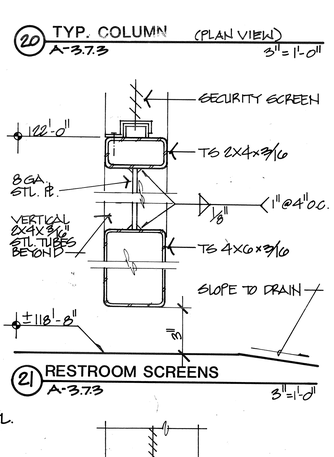

20 TYP. COLUMN (PLAN VIEW) A-3.7.3 3"=1'-0"

26 JAMB SECTION @ ELEC. LOCK A-3.7.3 3"=1'-0"

21 RESTROOM SCREENS A-3.7.3 3"=1'-0"

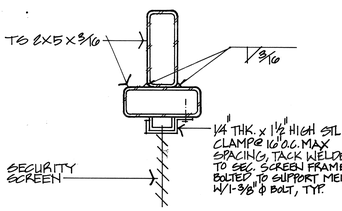

16 SUPPORT AT SECURITY SCREEN ABOVE RESTROOM A-3.7.3 3"=1'-0"

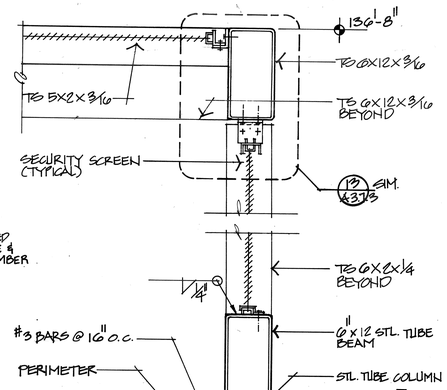

12 CURB @ OUTDOOR RECREATION YARD, TYP. A-3.7.3 1 1/2"=1'-0"

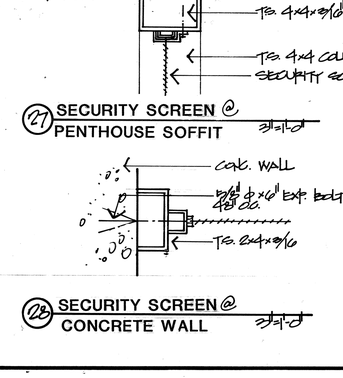

27 SECURITY SCREEN @ PENTHOUSE SOFFIT 3"=1'-0"

28 SECURITY SCREEN @ CONCRETE WALL 3"=1'-0"

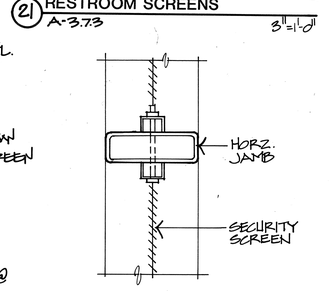

22 HORZ. JAMB A-3.7.3 3"=1'-0"

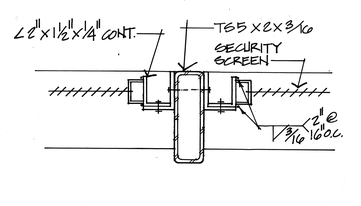

17 INTERMEDIATE SUPPORT AT OUTDOOR REC. YARD A-3.7.3 3"=1'-0"

THOMPSON ARCHITECTURAL GROUP, INC.
1177 West Shaw Avenue Fresno, California 93711 (209) 225-3232

TUCKER, SADLER & ASSOCIATES, A.I.A.
2411 Second Avenue San Diego, California 92101 (619) 236-1662

A JOINT VENTURE

COUNTY OF FRESNO
MAIN DETENTION FACILITY EXPANSION
Fresno, California

Revision	Date

Warren D. Thompson, A.I.A.
California C-6742

Thomas B. Tucker, A.I.A.
California C-1886

Sheet Title

Drawn By	Checked By
Job Number 83082-B	Date 4 Feb. '86

Sheet A-3.7.3 Of

EXTERIOR DETAILS

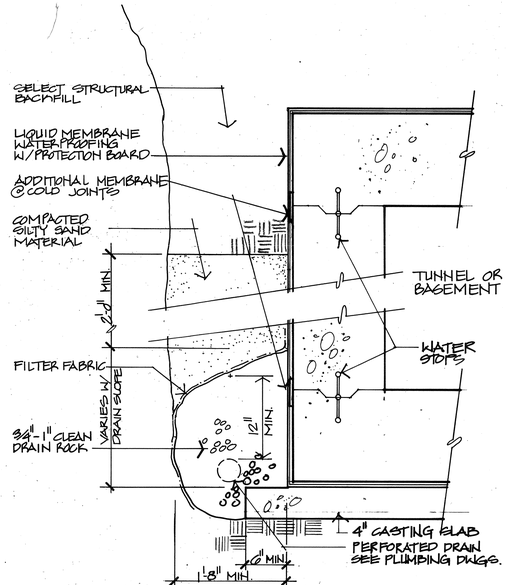

20 TUNNEL WALL DRAIN DETAIL
A-3.7.4 (SEE SOILS REPORT FOR SPECIFIC REQUIREMENTS) 1½" = 1'-0"

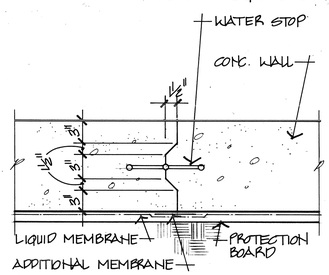

21 CONSTRUCTION JOINT TYPICAL AT FLOOR, WALL & ROOF CONDITIONS 1½" = 1'-0"
A-3.7.4

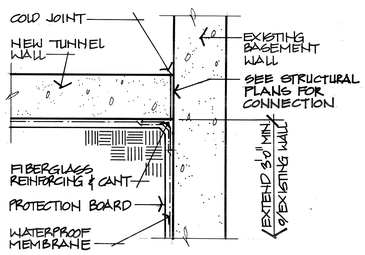

22 EXISTING BASEMENT CONNECTION A-3.7.4 3/4" = 1'-0"

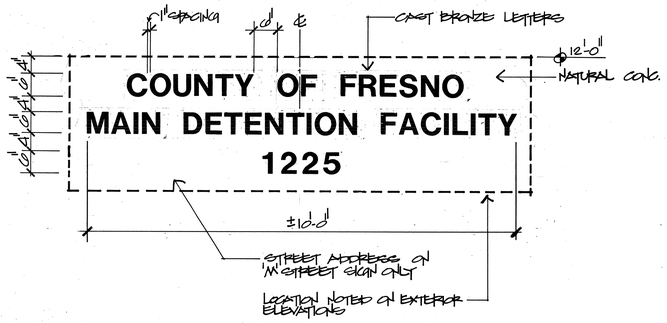

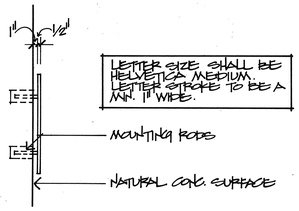

16 EXTERIOR BUILDING SIGN
A-3.7.4 3/4" = 1'-0"

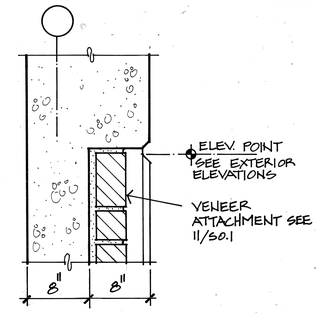

8 A-3.7.4 1½" = 1'-0"

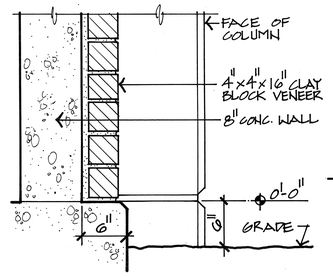

9 VENEER BASE
A-3.7.4 1½" = 1'-0"

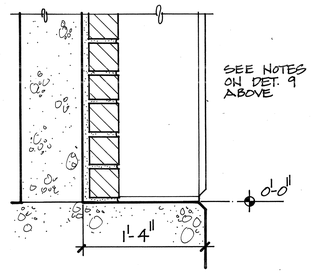

10 VENEER BASE
A-3.7.4 1½" = 1'-0"

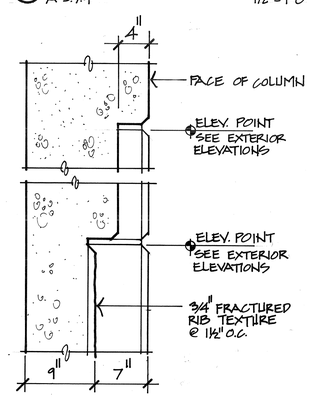

11 A-3.7.4 1½" = 1'-0"

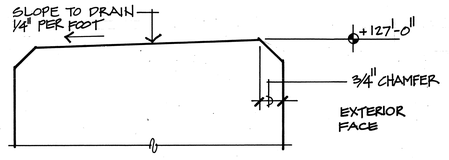

1 PARAPET
A-3.7.4 1½" = 1"

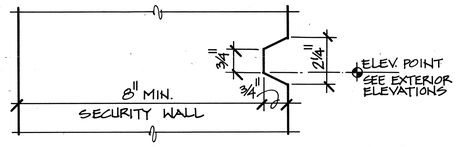

2 HORIZ. RUSTICATION
A-3.7.4 1½" = 1"

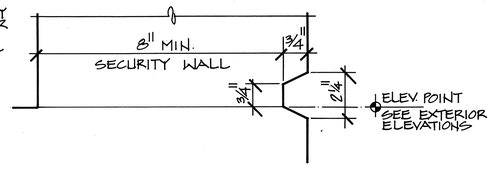

3 HORIZ. RUSTICATION AT POUR LINE
A-3.7.4 1½" = 1"

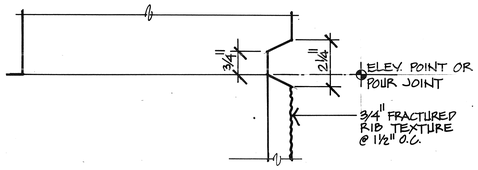

4 HORIZ. RUSTICATION AT POUR LINE
A-3.7.4 1½" = 1"

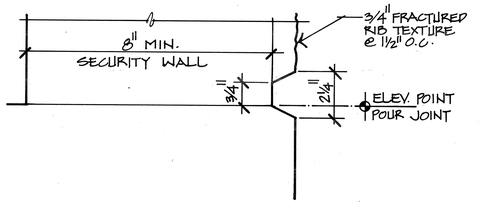

5 HORIZ. RUSTICATION AT POUR LINE
A-3.7.4 1½" = 1"

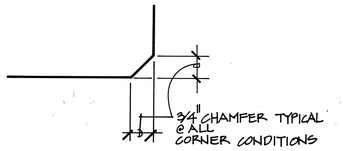

6 CORNERS, TYP.
A-3.7.4 1½" = 1"

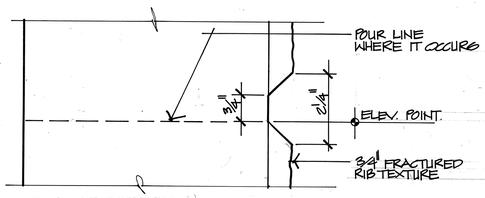

7 HORIZ. RUSTICATION AT RIB TEXTURE
A-3.7.4 1½" = 1"

EXTERIOR DETAILS

THOMPSON ARCHITECTURAL GROUP, INC.
1177 West Shaw Avenue Fresno, California 93711 (209) 225-3232
TUCKER, SADLER & ASSOCIATES, A.I.A.
2411 Second Avenue San Diego, California 92101 (619) 236-1662
A JOINT VENTURE

COUNTY OF FRESNO
MAIN DETENTION FACILITY EXPANSION
Fresno, California

Revision	Date

Warren D. Thompson, A.I.A.
California C-6742

Thomas B. Tucker, A.I.A.
California C-1886

Sheet Title

Drawn By	Checked By
Job Number 83082B	Date 4 FEB. '86

Sheet A-3.7.4
Of

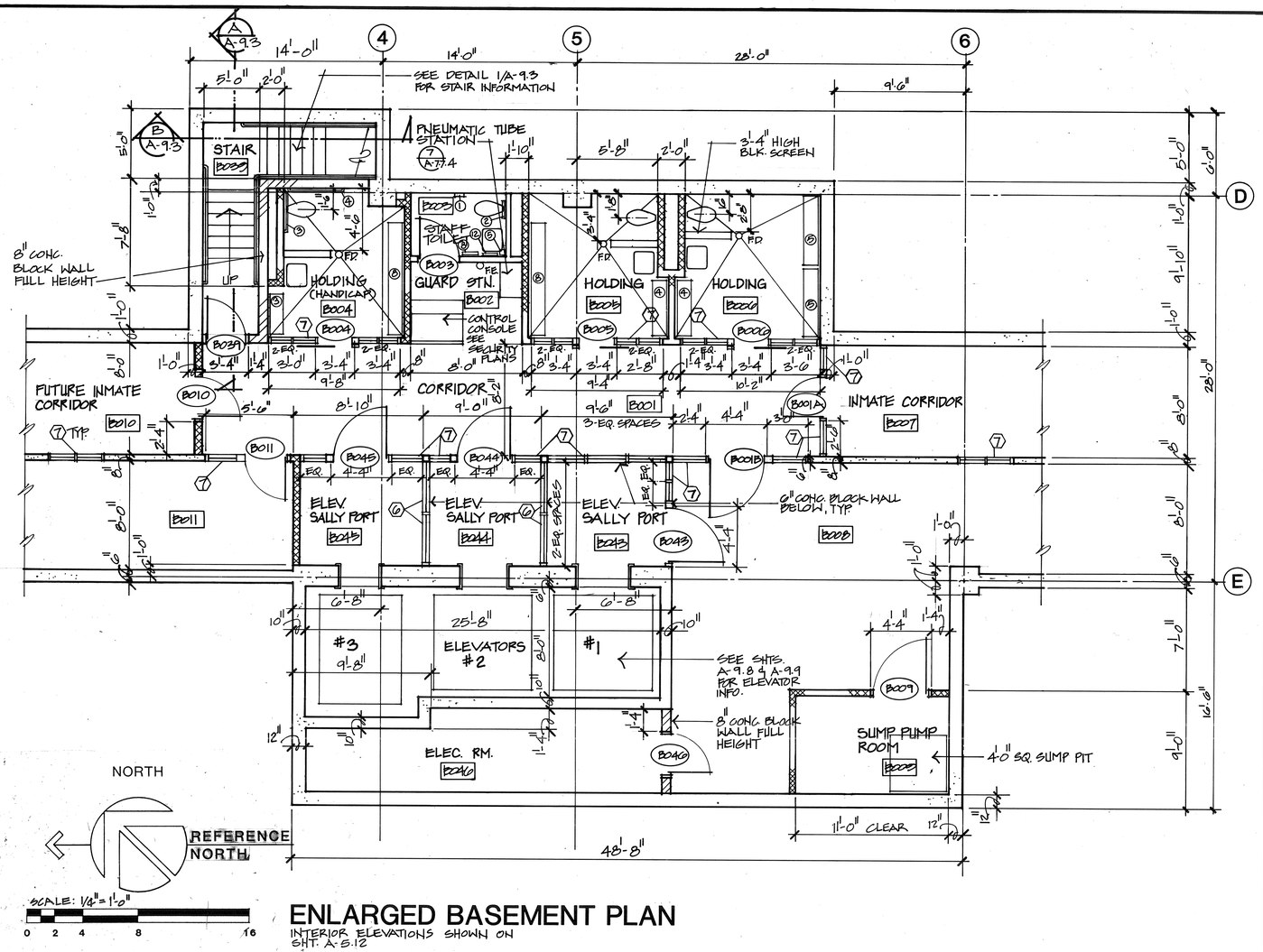

ENLARGED BASEMENT PLAN

INTERIOR ELEVATIONS SHOWN ON SHT. A-5.12

RESTROOM ACCESSORIES LEGEND		
SYM.	ITEM	REMARKS
①	T.P. DISPENSER	
②	SEAT COVER DISP.	
③	GRAB BAR - 36"	
④	GRAB BAR - 42"	
⑤	SOAP DISPENSER	
⑥	NAPKIN DISPOSAL	
⑦	NAPKIN VENDOR	
⑧	WASTE RECEPTACLE	
⑨	TOWEL DISP./WASTE	
⑩	1" ϕ SHOWER ROD	
⑪	MOP RACK	
⑫	TOWEL DISPENSER	
⑬	TOWEL PIN	
⑭	COAT HOOKS	
○		
○		

NOTE: THIS LEGEND APPLIES TO SHTS. A-4B THRU A-4.3.1, A-4.3.3, A-5.1 THRU A-5.12. SEE DETAIL SHEET A-7.7.2 FOR RESTROOM ACCESSORIES TYP. GRAPHIC STANDARDS.

ENLARGED BASEMENT PLANS

THOMPSON ARCHITECTURAL GROUP, INC.
1177 West Shaw Avenue Fresno, California 93711 (209) 225-3232

TUCKER, SADLER & ASSOCIATES, A.I.A.
2411 Second Avenue San Diego, California 92101 (619) 236-1662

A JOINT VENTURE

COUNTY OF FRESNO
MAIN DETENTION FACILITY EXPANSION
Fresno, California

Revision	Date

Warren D. Thompson, A.I.A.
California C-6742

Thomas B. Tucker, A.I.A.
California C-1886

Sheet Title

Drawn By	Checked By
Job Number 83022-B	Date 4. FEB. 86

Sheet A-4B
Of

BASE

A-4B
A-4B.1

113

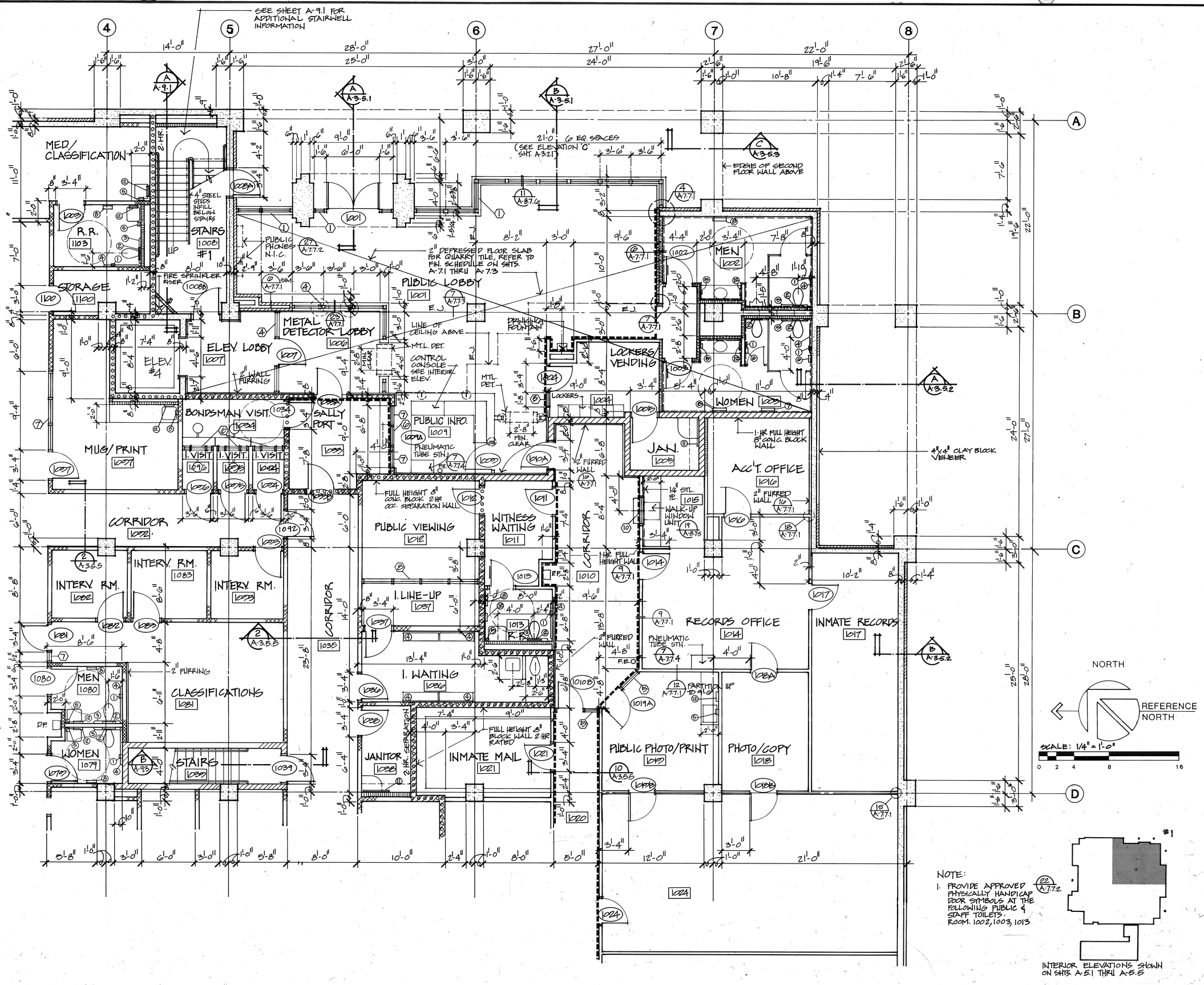

NOTE:
1. PROVIDE APPROVED PHYSICALLY HANDICAP DOOR SYMBOLS AT THE FOLLOWING PUBLIC & STAFF TOILETS. ROOM. 1002, 1003, 1013

FIRST FLOOR PLAN

THOMPSON ARCHITECTURAL GROUP, INC.
1177 West Shaw Avenue Fresno, California 93711 (209) 225-3232

TUCKER, SADLER & ASSOCIATES, A.I.A.
2411 Second Avenue San Diego, California 92101 (619) 236-1662

A JOINT VENTURE

COUNTY OF FRESNO
MAIN DETENTION FACILITY EXPANSION
Fresno, California

Revision	Date

Warren D. Thompson, A.I.A.
California C-6742

Thomas B. Tucker, A.I.A.
California C-1886

Sheet Title

Drawn By	Checked By
Job Number 89082-B	Date 4 FEB. 86

Sheet A-4.1.1 Of

BASE
A-4.1.1
A-4.1.1.1
A-4.1.1.2

112

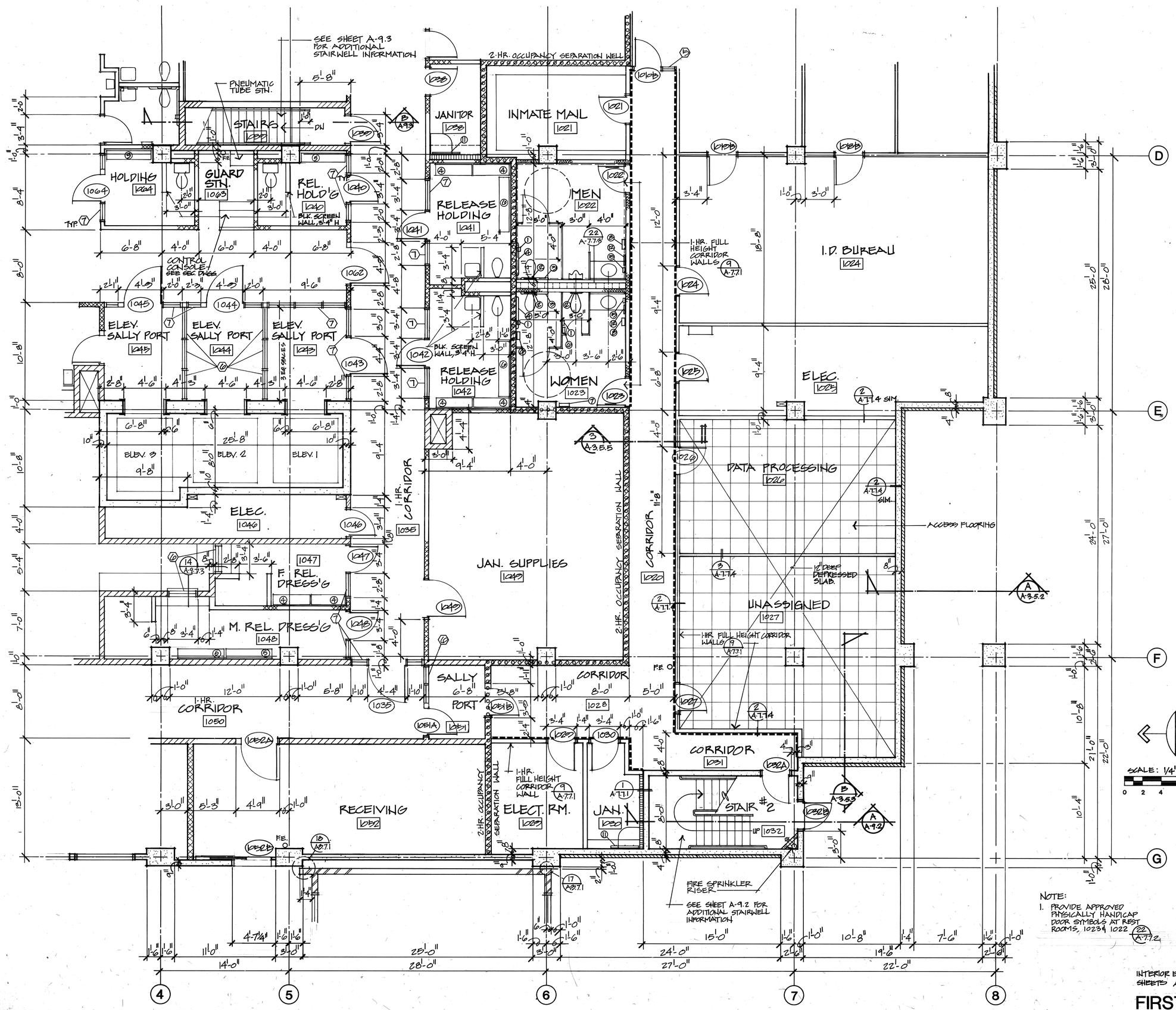

NOTE:
1. PROVIDE APPROVED PHYSICALLY HANDICAP DOOR SYMBOLS AT REST ROOMS, 1023 & 1022 (22 A-7.7.2)

INTERIOR ELEVATIONS SHOWN ON SHEETS A-5.1 THRU A-5.5

FIRST FLOOR PLAN

THOMPSON ARCHITECTURAL GROUP, INC.
1177 West Shaw Avenue Fresno, California 93711 (209) 225-3232
TUCKER, SADLER & ASSOCIATES, A.I.A.
2411 Second Avenue San Diego, California 92101 (619) 236-1662
A JOINT VENTURE

COUNTY OF FRESNO
MAIN DETENTION FACILITY EXPANSION
Fresno, California

Revision	Date

Warren D. Thompson, A.I.A.
California C-6742

Thomas B. Tucker, A.I.A.
California C-1886

Sheet Title

Drawn By	Checked By

Job Number	Date
83082-B	4 FEB. 86

Sheet A-4.1.2 Of

BASE
A-4.1.2
A-4.1.2.1
A-4.1.2.2

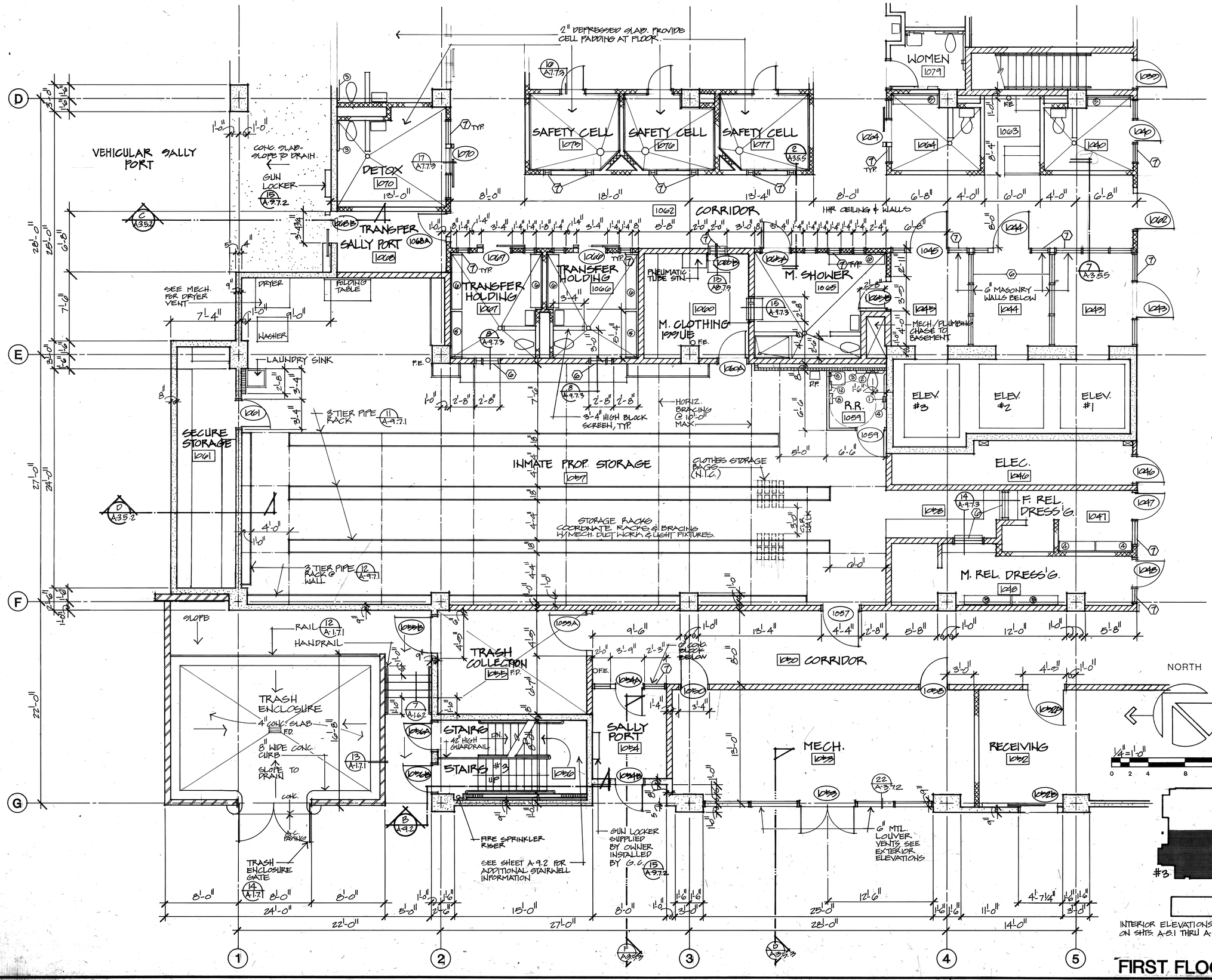

FIRST FLOOR PLAN

THOMPSON ARCHITECTURAL GROUP, INC.
1177 West Shaw Avenue Fresno, California 93711 (209) 225-3232

TUCKER, SADLER & ASSOCIATES, A.I.A.
2411 Second Avenue San Diego, California 92101 (619) 236-1662

A JOINT VENTURE

COUNTY OF FRESNO
MAIN DETENTION FACILITY EXPANSION
Fresno, California

Revision	Date

Warren D. Thompson, A.I.A.
California C-6742

Thomas B. Tucker, A.I.A.
California C-1886

Sheet Title

Drawn By	Checked By

Job Number	Date
83082-B	4 FEB. 86

Sheet A-4.1.3 Of

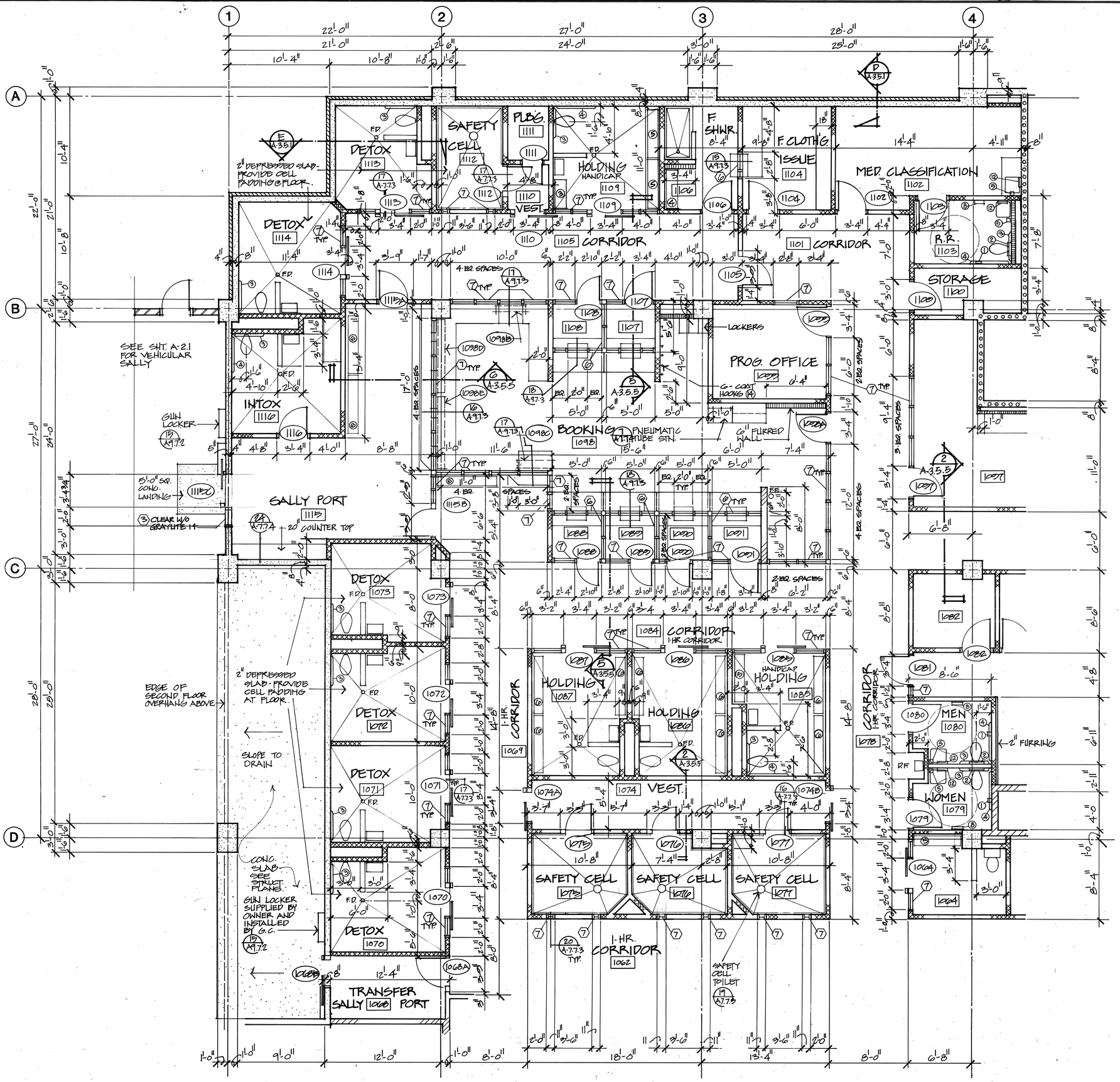

INTERIOR ELEVATIONS SHOWN ON SHEETS A-5.1 THRU A-5.5

FIRST FLOOR PLAN

THOMPSON ARCHITECTURAL GROUP, INC.
1177 West Shaw Avenue Fresno, California 93711 (209) 225-3232

TUCKER, SADLER & ASSOCIATES, A.I.A.
2411 Second Avenue San Diego, California 92101 (619) 236-1662

A JOINT VENTURE

COUNTY OF FRESNO
MAIN DETENTION FACILITY EXPANSION
Fresno, California

Revision	Date

Warren D. Thompson, A.I.A.
California C-6742

Thomas B. Tucker, A.I.A.
California C-1886

Sheet Title

Drawn By	Checked By

Job Number	Date
86282-B	4 FEB. 86

Sheet A-4.1.4 Of

BASE
A-414
A-4141
A-4142

109

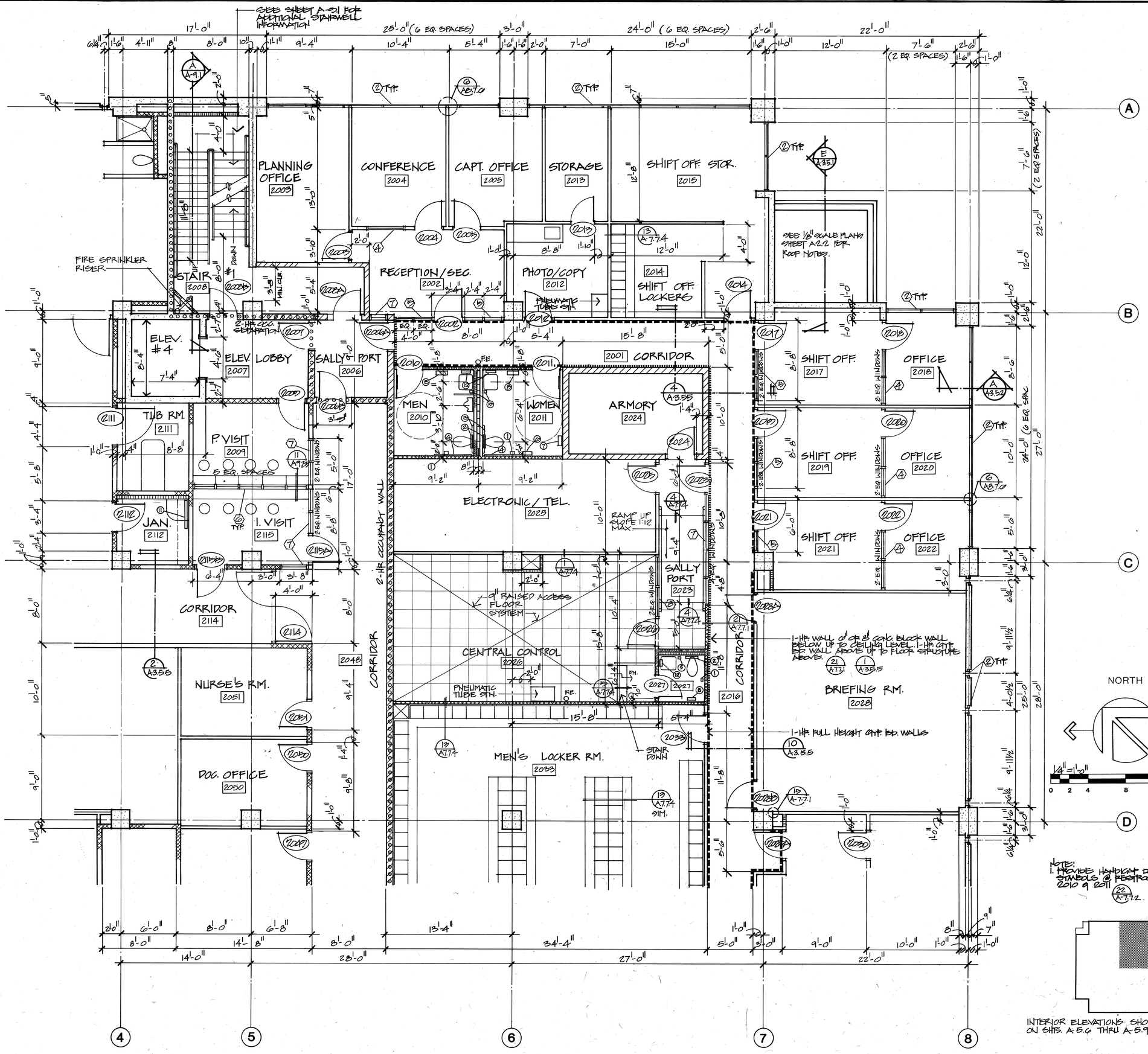

SECOND FLOOR PLAN

BASE
A-4.2.1
A-4.2.1.1
A-4.2.1.2

THOMPSON ARCHITECTURAL GROUP, INC.
1177 West Shaw Avenue Fresno, California 93711 (209) 225-3232

TUCKER, SADLER & ASSOCIATES, A.I.A.
2411 Second Avenue San Diego, California 92101 (619) 236-1662

A JOINT VENTURE

COUNTY OF FRESNO
MAIN DETENTION FACILITY EXPANSION
Fresno, California

Revision	Date

Warren B. Thompson, A.I.A.
California C-6742

Thomas B. Tucker, A.I.A.
California C-1886

Sheet Title

Drawn By	Checked By
Job Number 83082-B	Date

Sheet A-4.2.1
Of

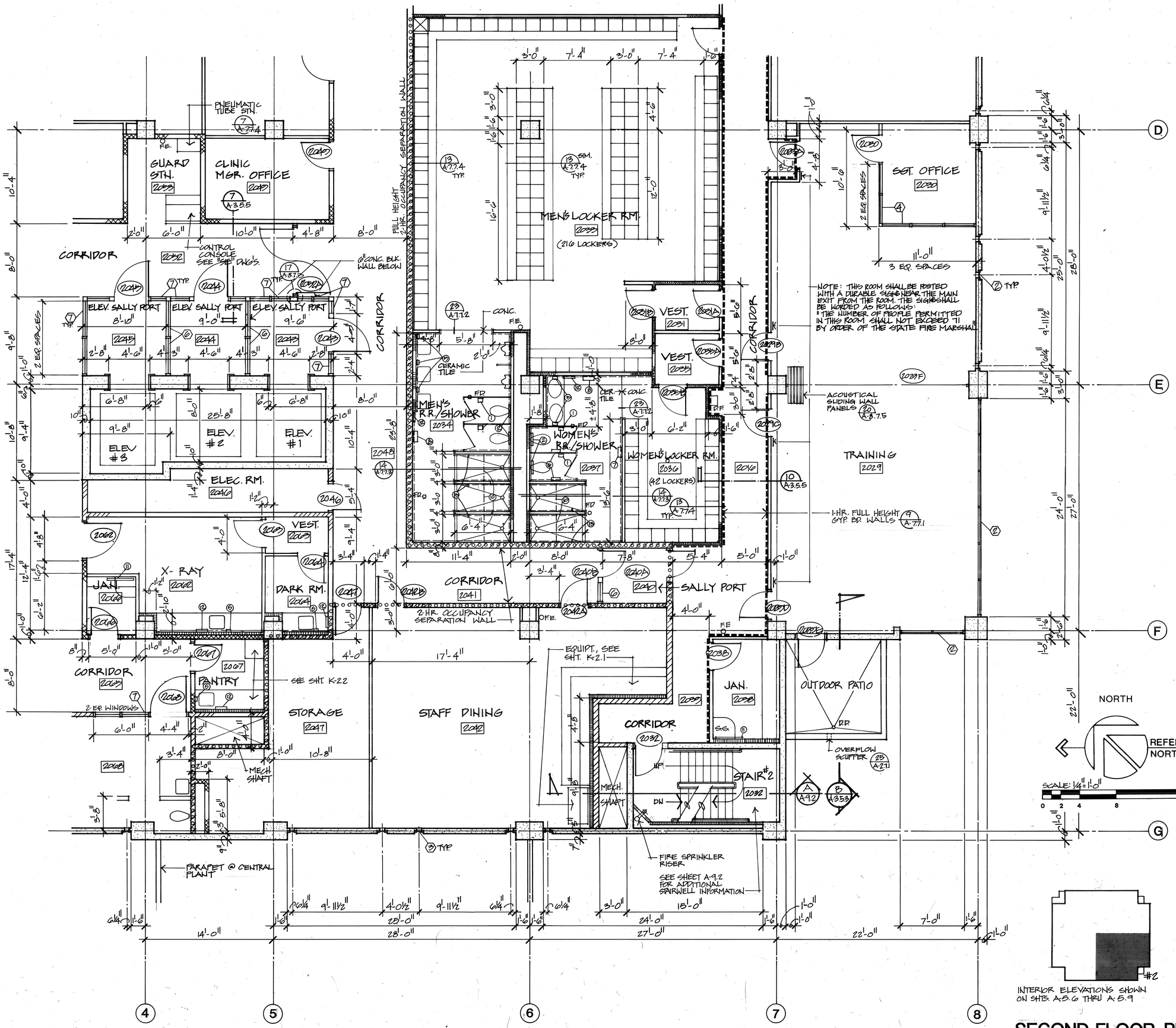

SECOND FLOOR PLAN

THOMPSON ARCHITECTURAL GROUP, INC.
1177 West Shaw Avenue Fresno, California 93711 (209) 225-3232
TUCKER, SADLER & ASSOCIATES, A.I.A.
2411 Second Avenue San Diego, California 92101 (619) 236-1662
A JOINT VENTURE

COUNTY OF FRESNO
MAIN DETENTION FACILITY EXPANSION
Fresno, California

Revision	Date

Warren D. Thompson, A.I.A.
California C-6742

Thomas B. Tucker, A.I.A.
California C-1886

Sheet Title

Drawn By	Checked By

Job Number	Date
83082-B	4 FEB. 86

Sheet A-4.2.2 Of

103

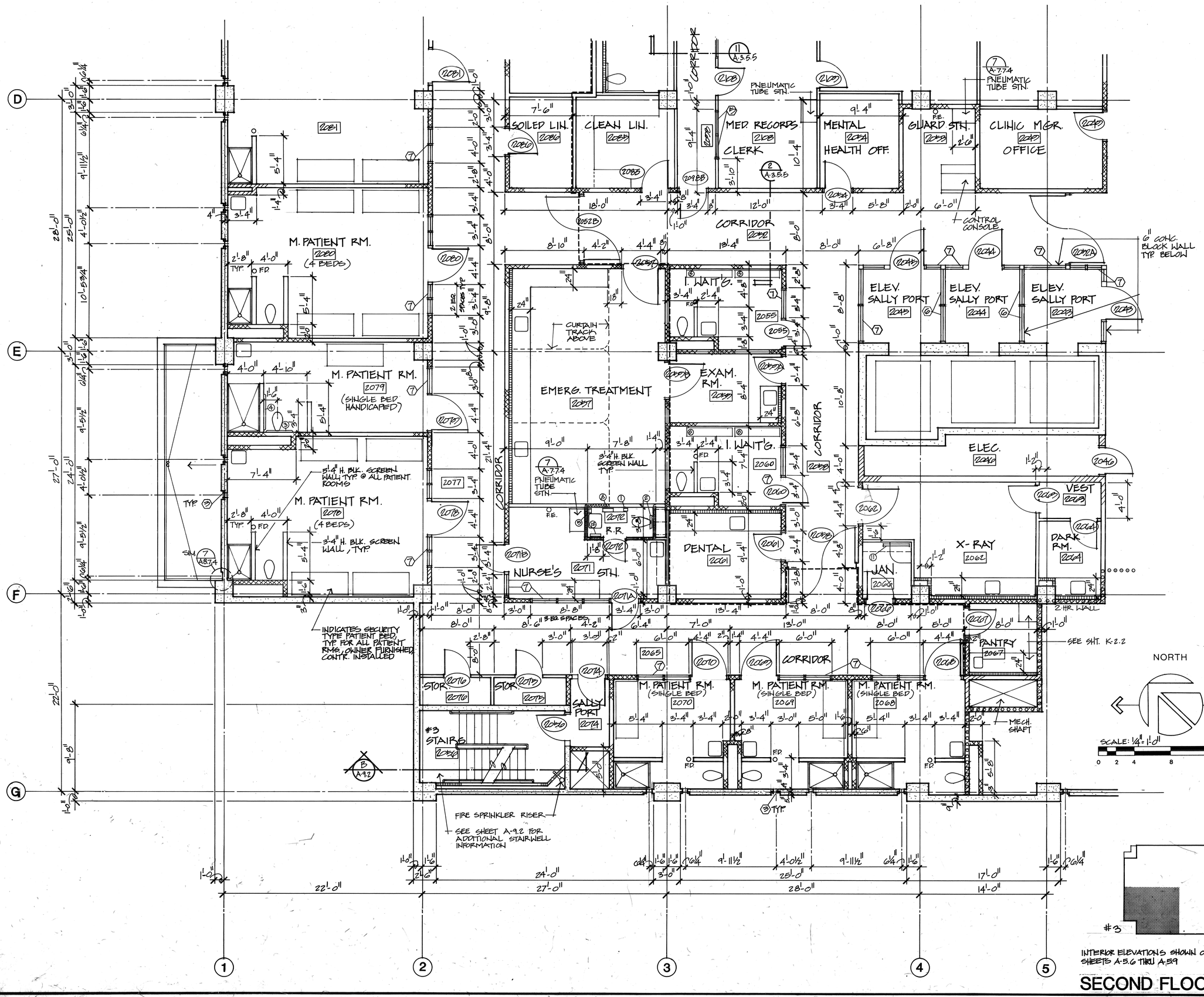

SECOND FLOOR PLAN

THOMPSON ARCHITECTURAL GROUP, INC.
1177 West Shaw Avenue Fresno, California 93711 (209) 225-3232

TUCKER, SADLER & ASSOCIATES, A.I.A.
2411 Second Avenue San Diego, California 92101 (619) 236-1662

A JOINT VENTURE

COUNTY OF FRESNO
MAIN DETENTION FACILITY EXPANSION
Fresno, California

Revision	Date

Warren D. Thompson, A.I.A.
California C-6742

Thomas B. Tucker, A.I.A.
California C-1886

Sheet Title

Drawn By	Checked By

Job Number	Date
85082-B	4. FEB. 86

Sheet A-4.2.3 Of

BASE
A-4.2.3.1
A-4.2.3.2

106

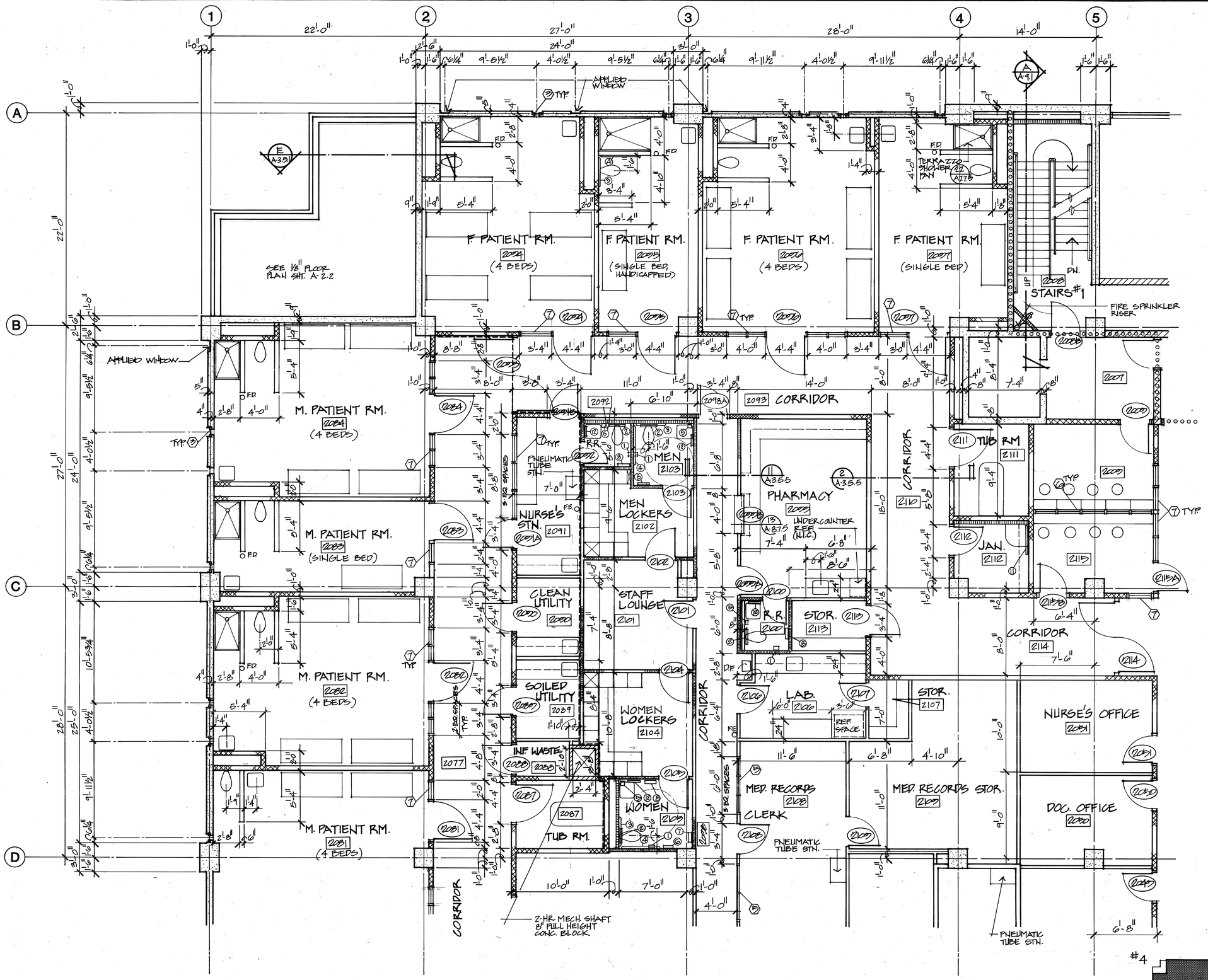

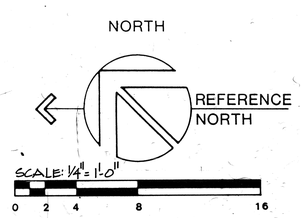

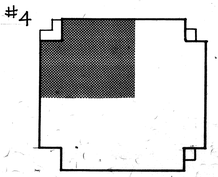

INTERIOR ELEVATIONS SHOWN ON SHEETS A-5.6 THRU A-5.9

SECOND FLOOR PLAN

THOMPSON ARCHITECTURAL GROUP, INC.
1177 West Shaw Avenue Fresno, California 93711 (209) 225-3232

TUCKER, SADLER & ASSOCIATES, A.I.A.
2411 Second Avenue San Diego, California 92101 (619) 236-1662

A JOINT VENTURE

COUNTY OF FRESNO
MAIN DETENTION FACILITY EXPANSION
Fresno, California

Revision	Date

Warren D. Thompson, A.I.A.
California C-6742

Thomas B. Tucker, A.I.A.
California C-1886

Sheet Title

Drawn By	Checked By
Job Number 83082-B	Date 4 FEB. 86

Sheet A-4.2.4 Of

BASE
A-4.2.4
A-4.2.4.1
A-4.2.4.2

105

DAYROOM 3075 | DAYROOM 3084 | DAYROOM 3093 | DAYROOM 3046 | DAYROOM 3057 | DAYROOM 3102

3-EQ. SPACES | VISITING 3005 | FIRE HOSE REEL, SEE PLBG. PLANS | 4 EQ. SPACES, TYP. | 3 EQ. SPACES (TYP.)

3024 | 3003 | 3009 | 3009A | 3009B | 3009C | 3009D | 3009E | 3009F | 3009G | 3009H | 3009J

STOR. | PNEUMATIC TUBES FROM BELOW | 4'-11" CLR. | 24"x36" ACCESS DOOR, SIM. | SHIPS LADDER 1/A-9.7.1

3002 | 3001 | 3002A | 3002B

ELEV. SALLY PORT 3045 | ELEV. SALLY PORT 3044 | ELEV. SALLY PORT 3043

ELEV. #3 | ELEV. #2 | ELEV. #1

ELEC. 3046 | CORRIDOR 3018 | ATT'Y. VISIT 3016 | STORAGE 3035 | ATT'Y. VISIT 3038 | ATT'Y. VISIT 3017 | R.E. 3024 | ATT'Y. VISIT 3037

3040 | PANTRY 3040 | 3039 | JAN. 3033 | INDOOR RECREATION ROOM 3041 | 2-HR. MECH. SHAFT | FOR EQUIPT. IN THIS RM., SEE SHT. K-2.2

TOILET 3013 | 3013A | BARBER AREA | EXAM. 3012 | BARBER SINK | 3011 | MULTI-PURPOSE ROOM 3010 | STOR. 3015 | EXAM. PREP. 3014 | PNEUMATIC TUBE STN.

EDGE OF BEAM ABOVE | 4 EQ. SPACES, TYP. | 4 EQ. WINDOWS | 45° | 12'-0" | 14'-8" | 20'-0" | 28'-0" | 27'-0"

SALLY PORT 3048B | STORAGE 3047 | SEE SHEET A-9.2 FOR ADDITIONAL STAIRWELL INFORMATION | #3 STAIRS 3056 | FIRE SPRINKLER RISER

DAYROOM 3019 (RECREATION) | 3019A | 3019B | 3019C | 3019D | 3019E | 3019F | DOOR PANEL CONTROL | ISOLATION CELLS 3020 (TYP. OF 10) | 3020A | 3021 | 3022 | 3023 | 3024 | 3025 | 3026 | 3027 | 3028 | 8"x5" SECURITY MIRROR, TYP. N.I.C. | 3028A | 3029 | 3029A | SHOWER 3030 | FD. 3030A | 3031 | 3031A | SEE SHT. A-9.2 FOR ADDITIONAL STAIR-WELL INFORMATION | SALLY PORT 3033B | #2 STAIRS 3032 | FIRE SPRINKLER RISER | 2 HR. MECH. SHAFT

WALL MTD. 80"x32" BUNK BED TYP., N.I.C. | WALL MTD. 32"x 19" TABLE W/ WALL MTD. STOOL TYP. | WALL MTD. 40"H. x 20"H. x 14"D. SHELF UNIT, TYP., N.I.C.

3041B | 3033 | 3033A | 3041A | 3048 | 3048A | 3048B | 3056 | 3010A | 3010B | 3012A | 3012B | 3014 | 3015 | 3034 | 3018 | 3039A | 3040A | 3040B

NOTES

1. ALL N.I.C. ITEMS SHOWN WILL BE SUPPLIED BY THE OWNER & INSTALLED BY THE GENERAL CONTRACTOR.
2. PROVIDE APPROVED PHYSICALLY HANDICAP DOOR SYMBOLS ON DOOR 3034

THIRD FLOOR (4TH.-6TH. SIM.)

INTERIOR ELEVATIONS SHOWN ON SHEETS A-5.10 & A-9.11

HOUSING/PROGRAM AREA

NORTH | REFERENCE NORTH | SCALE: 1/4"=1'-0" | 0 2 4 8 16

c. WALL & COL., TYP.

THOMPSON ARCHITECTURAL GROUP, INC.
1177 West Shaw Avenue Fresno, California 93711 (209) 225-3232

TUCKER, SADLER & ASSOCIATES, A.I.A.
2411 Second Avenue San Diego, California 92101 (619) 236-1662

A JOINT VENTURE

COUNTY OF FRESNO
MAIN DETENTION FACILITY EXPANSION
Fresno, California

Revision	Date

Warren D. Thompson, A.I.A.
California C-8742

Thomas B. Tucker, A.I.A.
California C-1886

Sheet Title

Drawn By	Checked By

Job Number	Date
80082-B	4 FEB. 86

Sheet A-4.3.1 Of

BASE
A-4.3.1
A-4.3.1.1
A-4.3.1.2

104

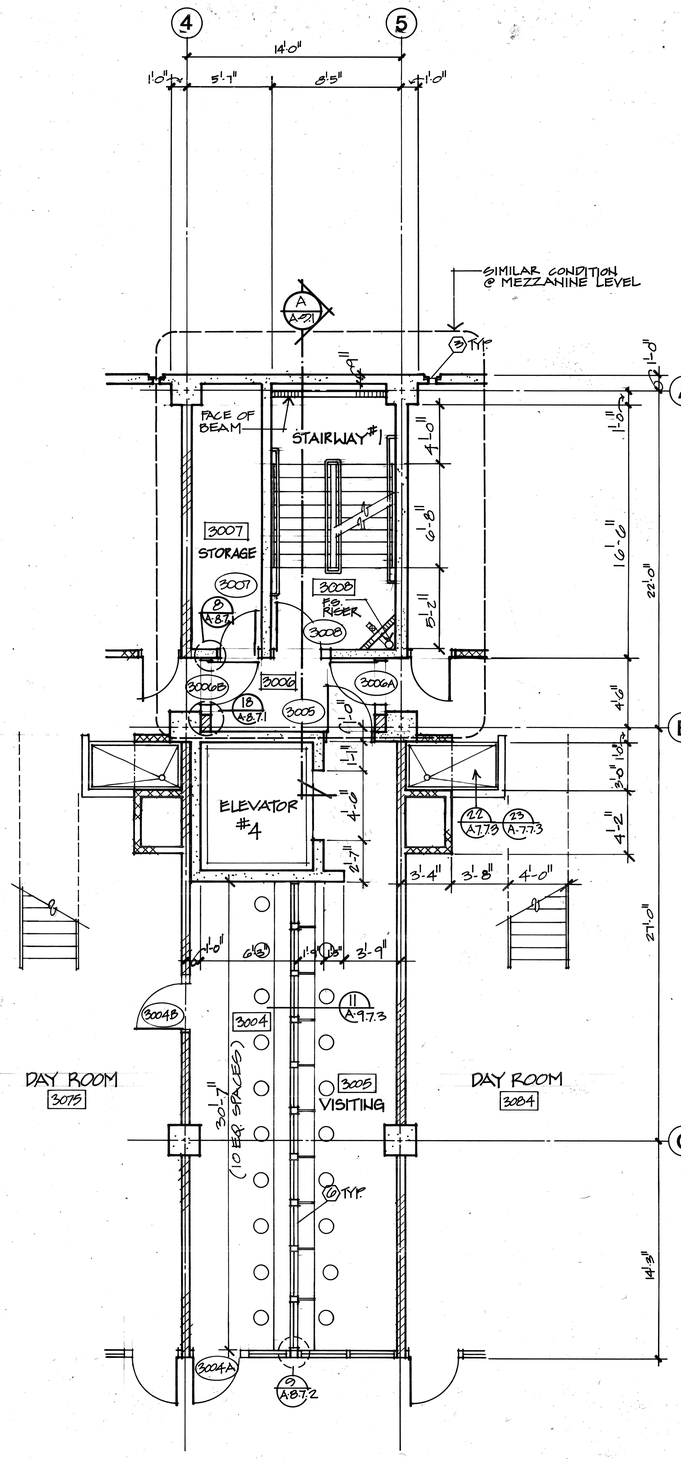

THIRD FLOOR VISITING

(4TH THRU 6TH SIMILAR)

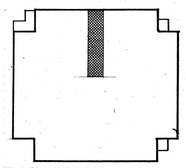

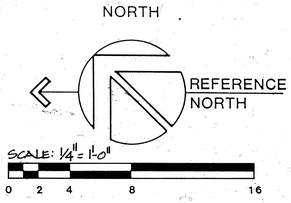

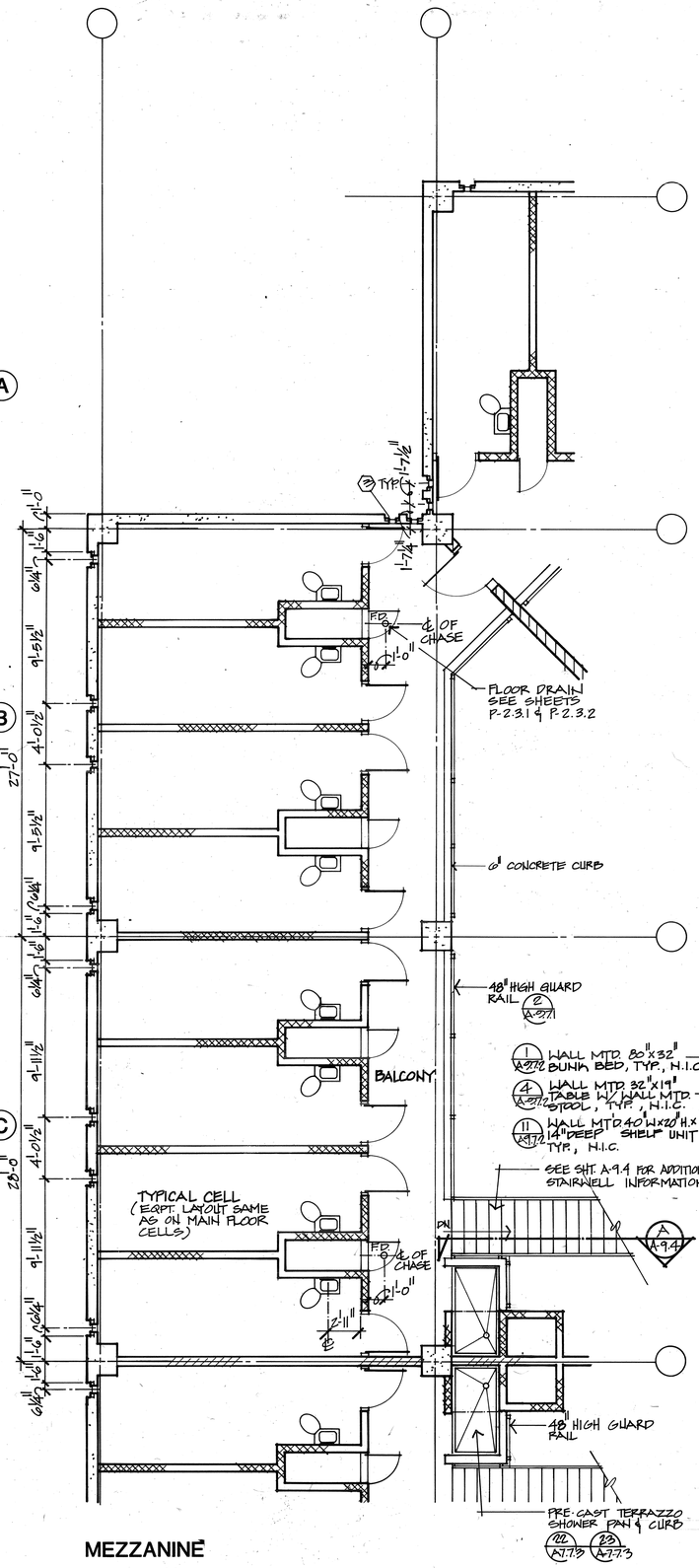

MEZZANINE

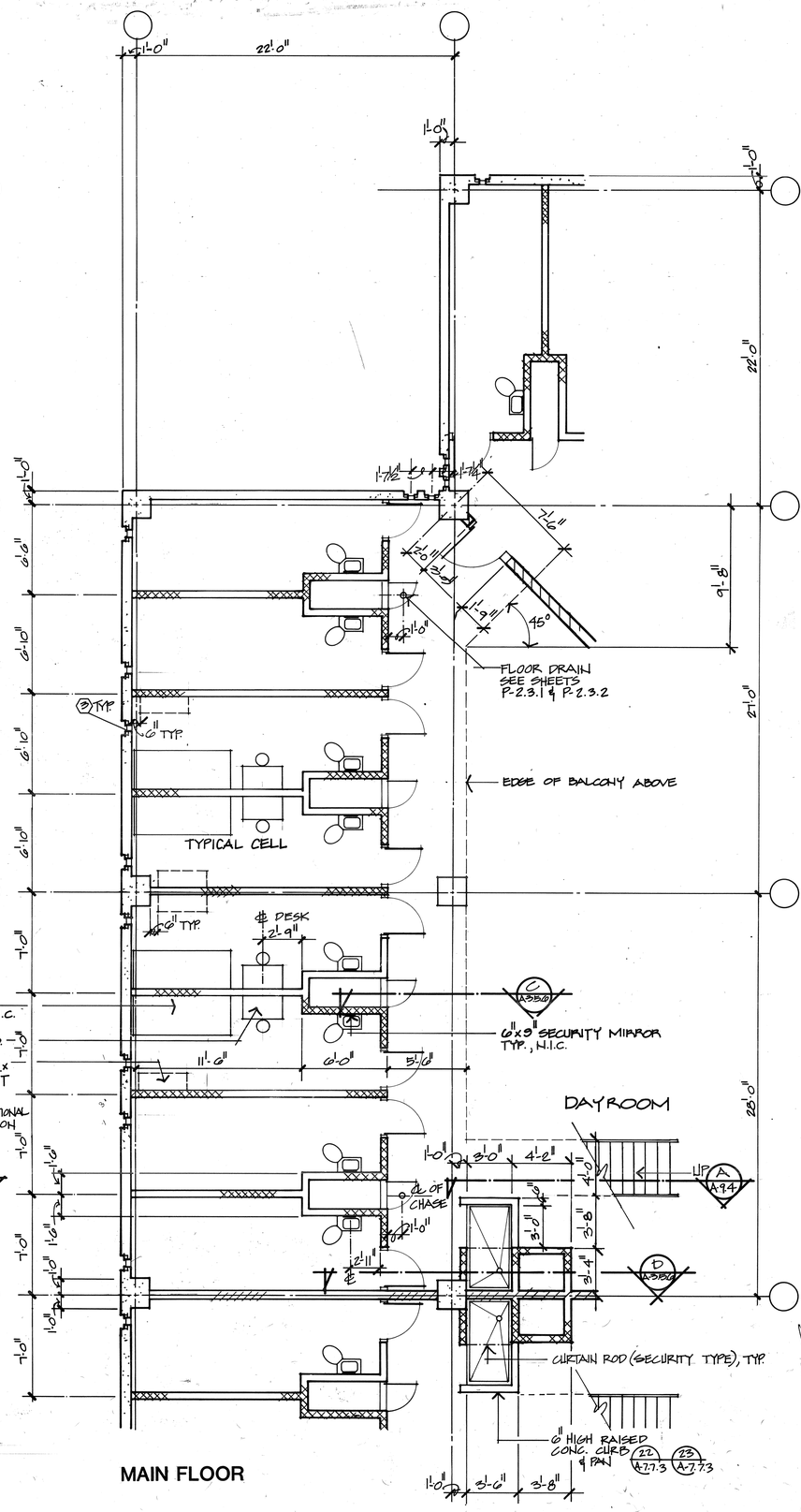

MAIN FLOOR

NOTES

1. ALL N.I.C. ITEMS SHOWN WILL BE PROVIDED BY THE OWNER & INSTALLED BY THE GENERAL CONTRACTOR.
2. INTERIOR ELEVATIONS SHOWN ON SHTS. A-5.10 THRU A-5.11

HOUSING

THOMPSON ARCHITECTURAL GROUP, INC.
1177 West Shaw Avenue Fresno, California 93711 (209) 225-3232

TUCKER, SADLER & ASSOCIATES, A.I.A.
2411 Second Avenue San Diego, California 92101 (619) 236-1662

A JOINT VENTURE

COUNTY OF FRESNO

MAIN DETENTION FACILITY EXPANSION

Fresno, California

Revision	Date

Warren D. Thompson, A.I.A.
California C-6742

Thomas B. Tucker, A.I.A.
California C-1886

Sheet Title

Drawn By	Checked By
Job Number 83082-B	Date 4 FEB. 86

Sheet A-4.3.2

Of

BASE

A-4.3.2

A-4.3.1

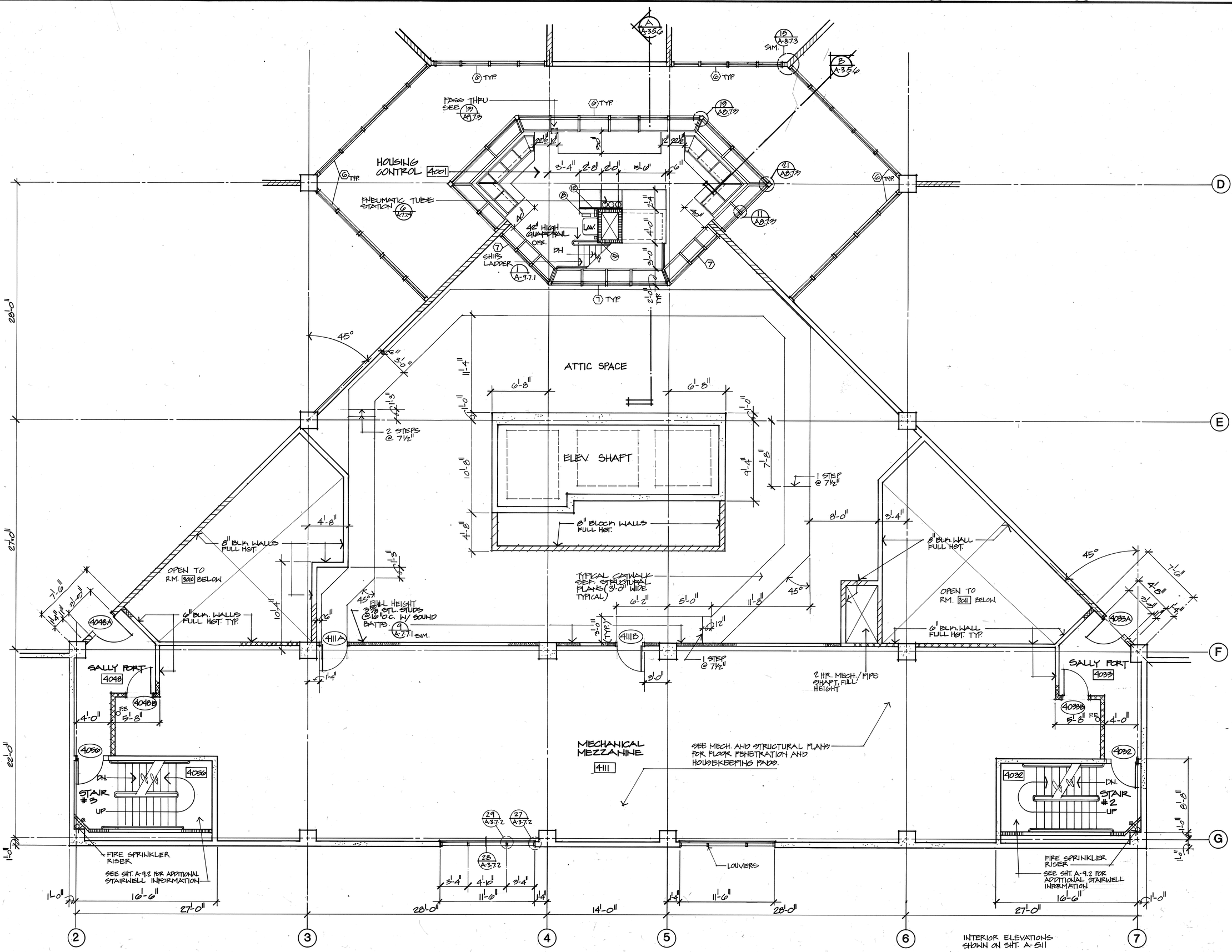

THIRD FLOOR MEZZANINE PLAN

THOMPSON ARCHITECTURAL GROUP, INC.
1177 West Shaw Avenue Fresno, California 93711 (209) 225-3232

TUCKER, SADLER & ASSOCIATES, A.I.A.
2411 Second Avenue San Diego, California 92101 (619) 236-1662

A JOINT VENTURE

COUNTY OF FRESNO
MAIN DETENTION FACILITY EXPANSION
Fresno, California

Revision	Date

Warren D. Thompson, A.I.A.
California C-8742

Thomas B. Tucker, A.I.A.
California C-1886

Sheet Title

Drawn By	Checked By

Job Number	Date
8308Z-5	4 FEB. 86

Sheet A-4.3.3
Of

BASE
A-4.3.2
A-4.3.2.1

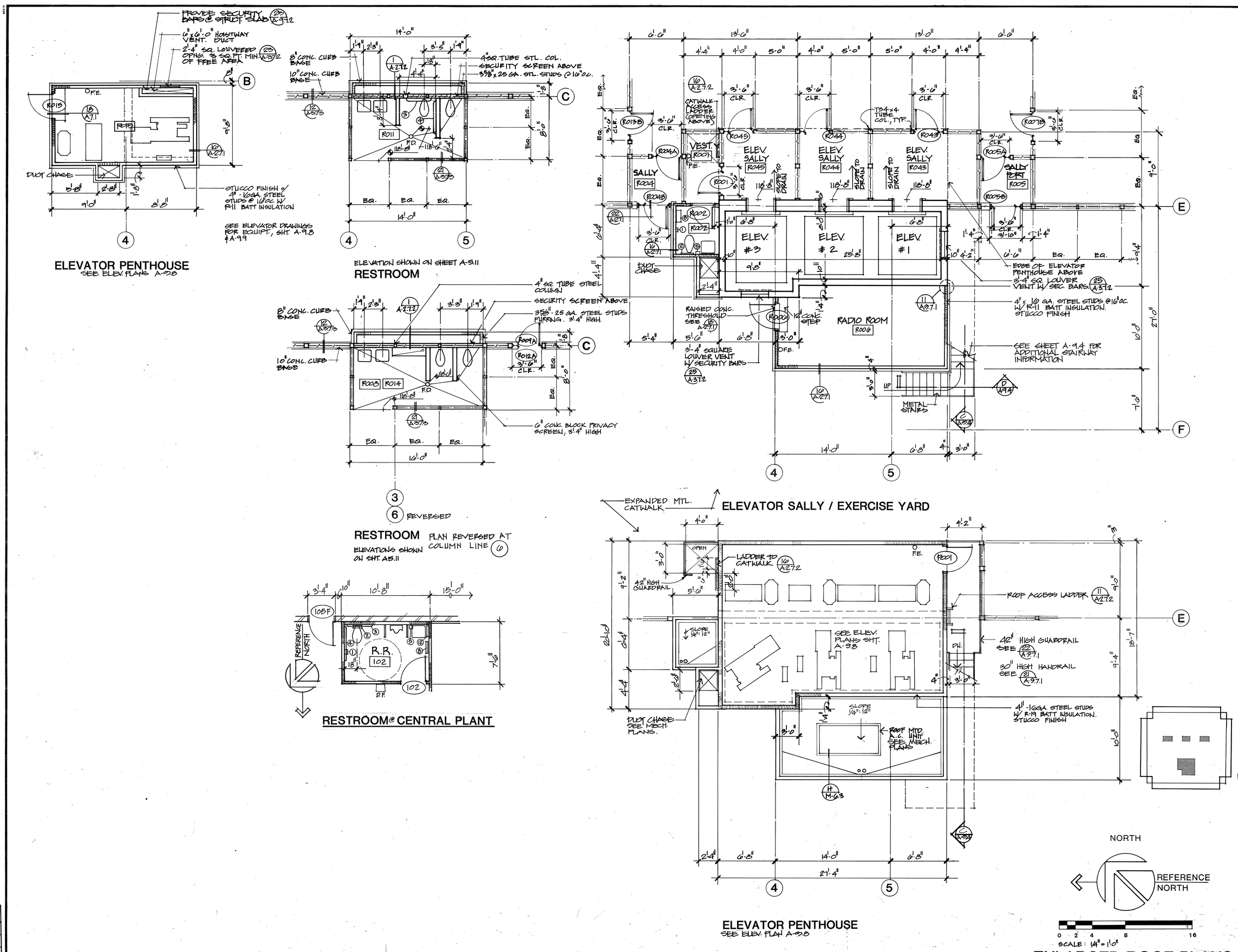

ENLARGED ROOF PLANS

THOMPSON ARCHITECTURAL GROUP, INC.
1177 West Shaw Avenue Fresno, California 93711 (209) 225-3232

TUCKER, SADLER & ASSOCIATES, A.I.A.
2411 Second Avenue San Diego, California 92101 (619) 236-1662

A JOINT VENTURE

COUNTY OF FRESNO
MAIN DETENTION FACILITY EXPANSION
Fresno, California

Revision	Date

Warren D. Thompson, A.I.A.
California C-6742

Thomas B. Tucker, A.I.A.
California C-1886

Sheet Title

Drawn By	Checked By
Job Number 83082 B	Date 4 FEB. 86

Sheet A-4.4
Of

BASE
A4.4
A4.41

101

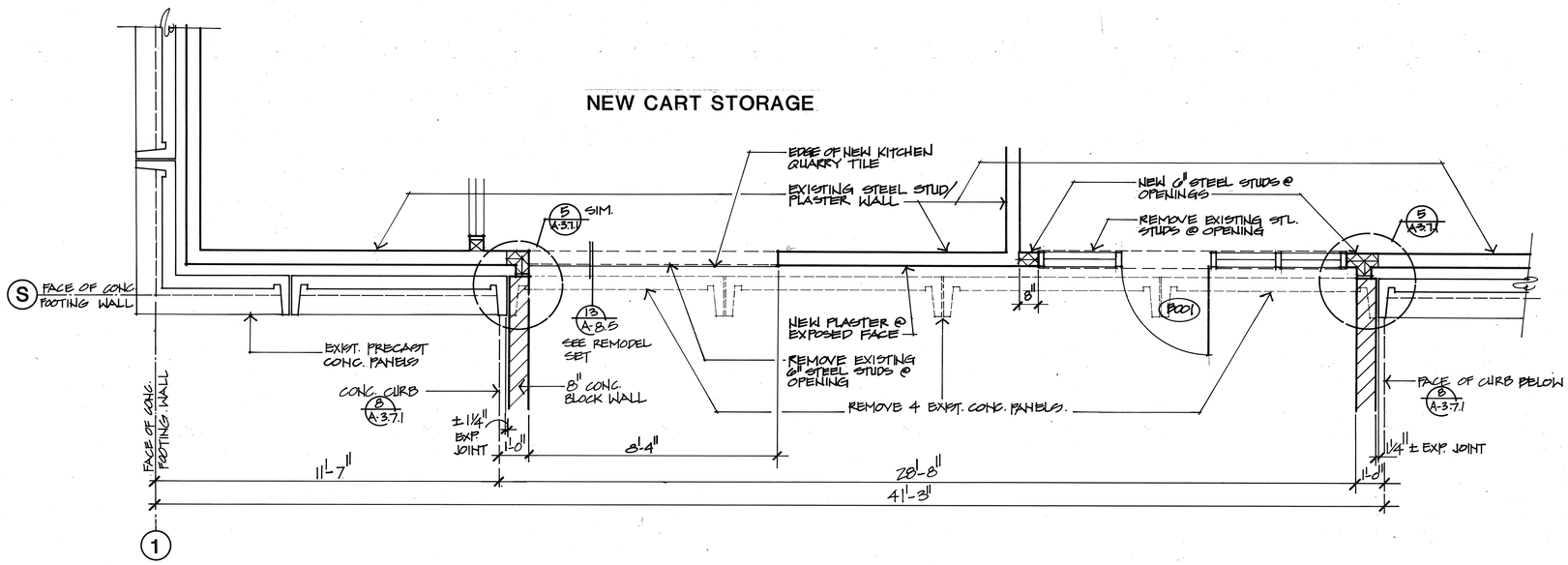

KITCHEN CONNECTION SCALE: 1/2" = 1'-0"

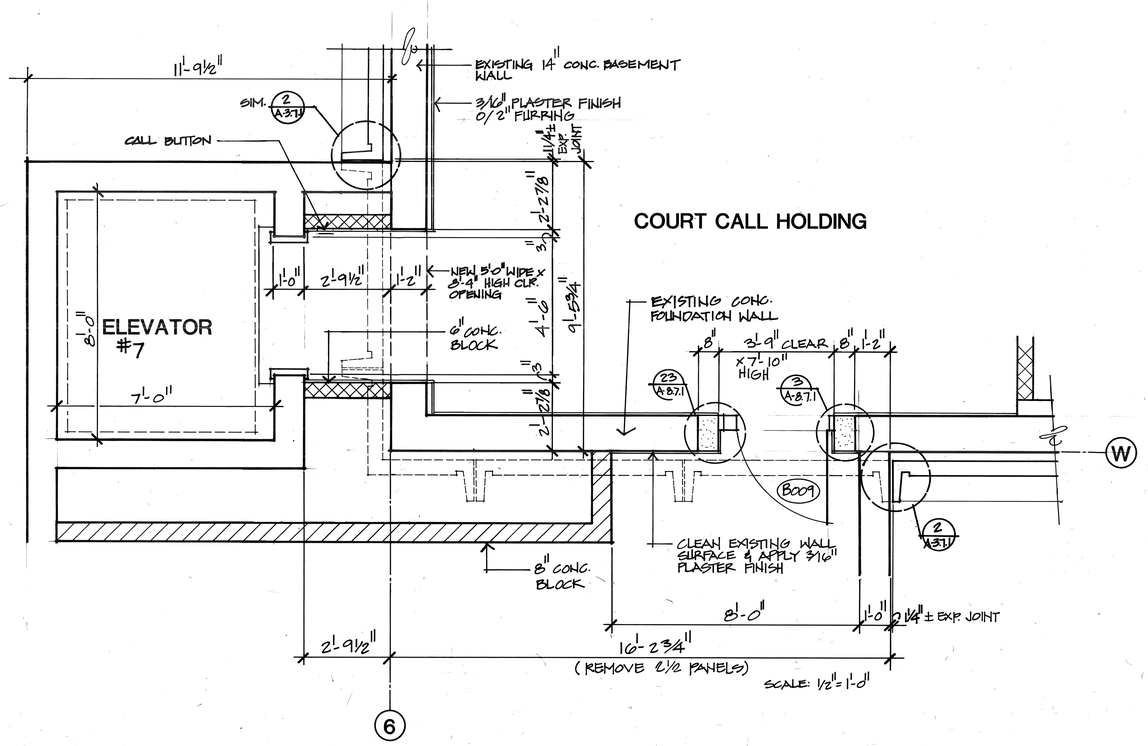

COURT CALL HOLDING CONNECTION SCALE: 1/2" = 1'-0"

ENLARGED TUNNEL / BASEMENT CONNECTION PLANS

THOMPSON ARCHITECTURAL GROUP, INC.
1177 West Shaw Avenue Fresno, California 93711 (209) 225-3232
TUCKER, SADLER & ASSOCIATES, A.I.A.
2411 Second Avenue San Diego, California 92101 (619) 236-1662
A JOINT VENTURE

COUNTY OF FRESNO
MAIN DETENTION FACILITY EXPANSION
Fresno, California

Revision	Date

Warren D. Thompson, A.I.A.
California C-6742

Thomas B. Tucker, A.I.A.
California C-1886

Sheet Title

Drawn By	Checked By
Job Number 83082-B	Date 4 FEB. 86

Sheet A-4T/B
Of

100

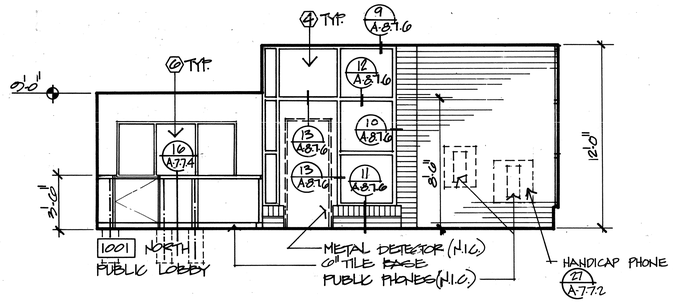

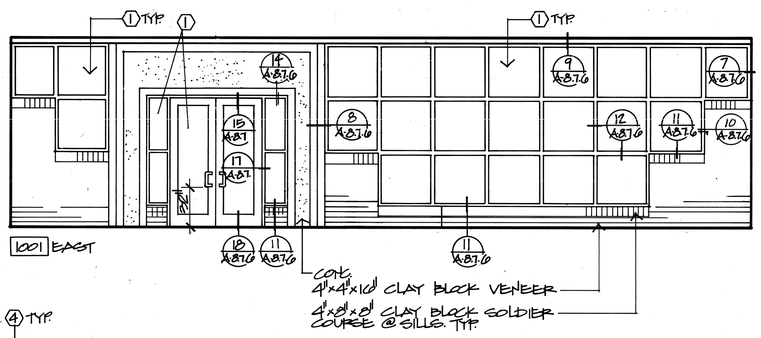

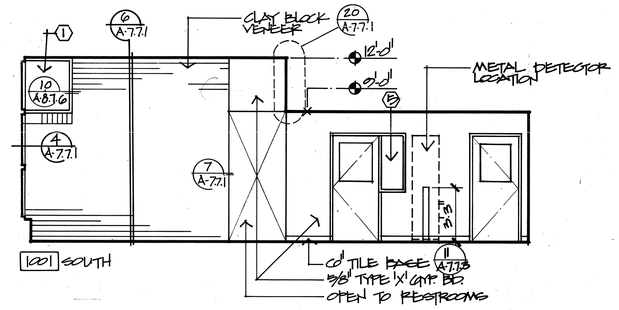

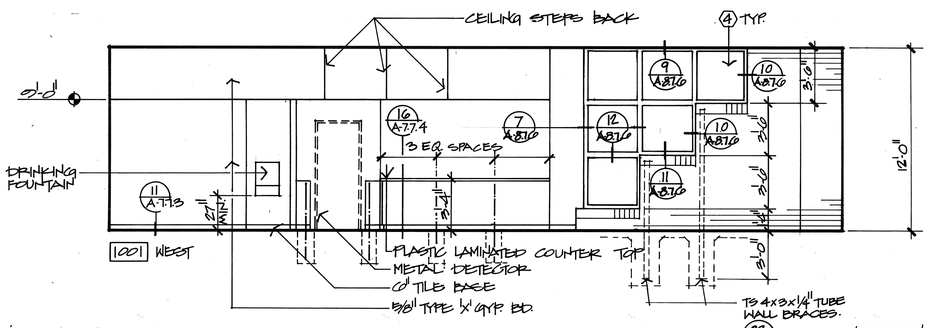

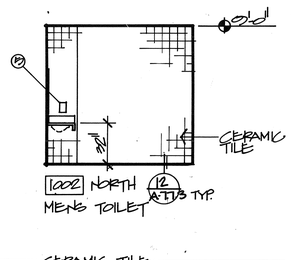

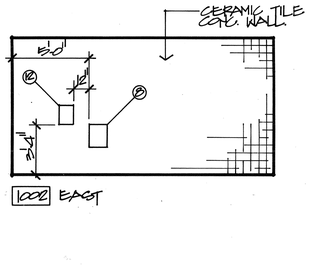

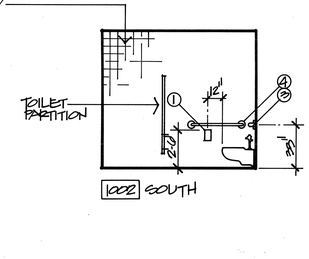

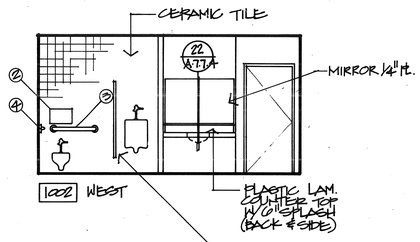

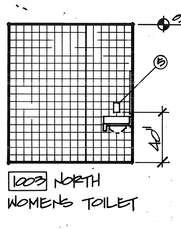

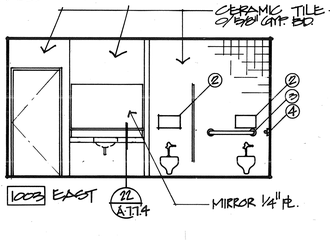

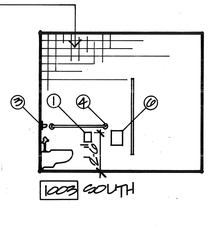

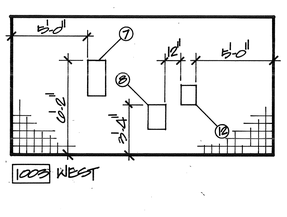

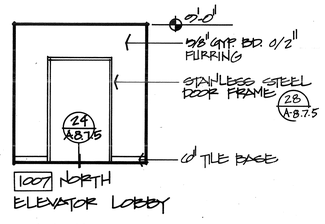

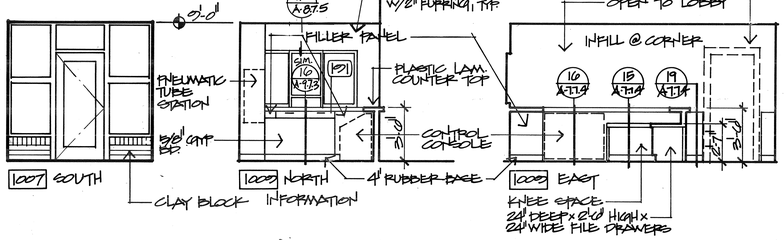

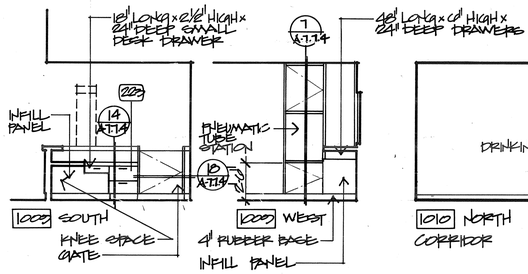

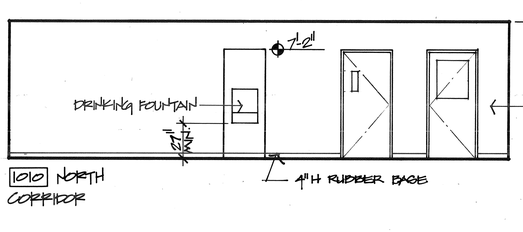

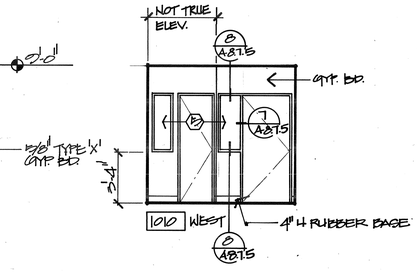

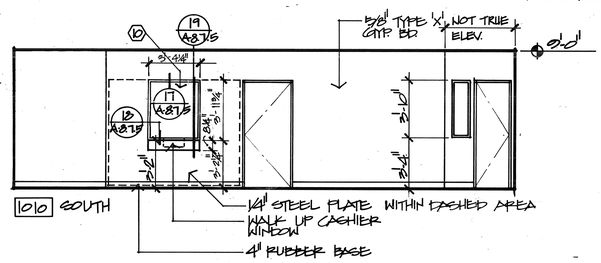

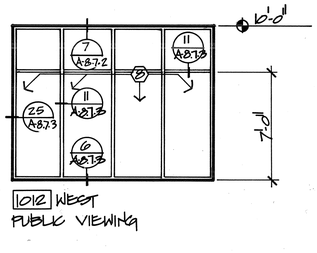

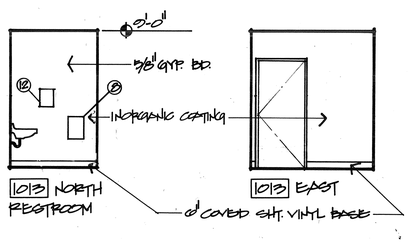

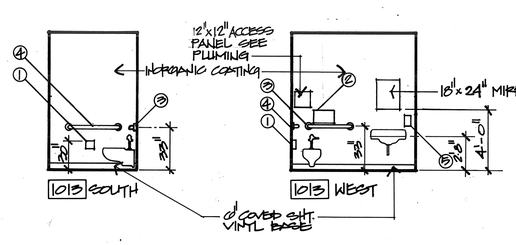

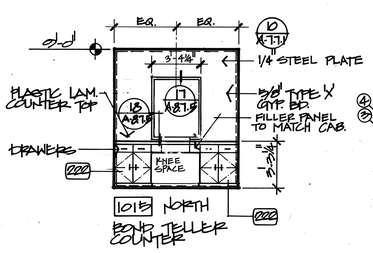

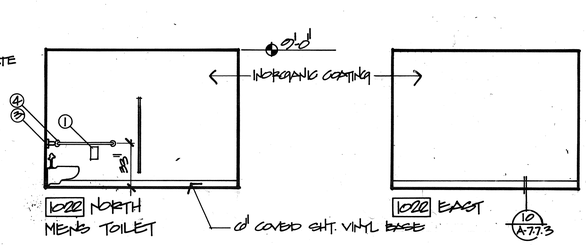

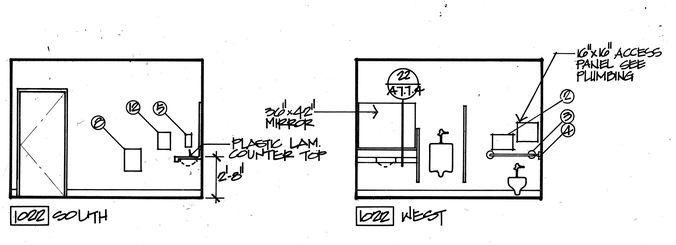

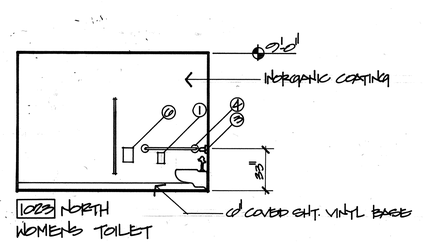

BASE

A-5.1

A-B1.1

SCALE: 1/4"=1'-0"

INTERIOR ELEVATIONS

THOMPSON ARCHITECTURAL GROUP, INC.
1177 West Shaw Avenue Fresno, California 93711 (209) 225-3232

TUCKER, SADLER & ASSOCIATES, A.I.A.
2411 Second Avenue San Diego, California 92101 (619) 236-1662

A JOINT VENTURE

COUNTY OF FRESNO
MAIN DETENTION FACILITY EXPANSION
Fresno, California

Revision	Date

Warren D. Thompson, A.I.A.
California C-6742

Thomas B. Tucker, A.I.A.
California C-1886

Sheet Title

Drawn By	Checked By
Job Number 83082-B	Date 4 FEB. 86

Sheet A-5.1 Of

99

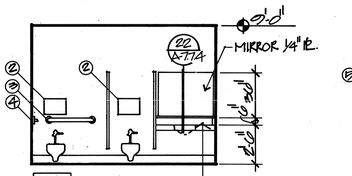

1023 EAST
WOMENS TOILET

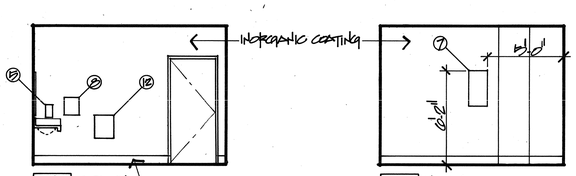

1022 SOUTH

1023 WEST

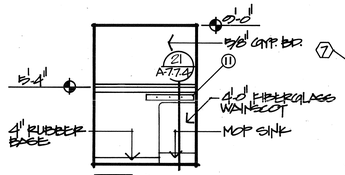

1030 WEST
JANITOR

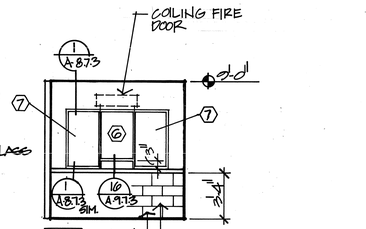

1039 SOUTH
SALLY PORT

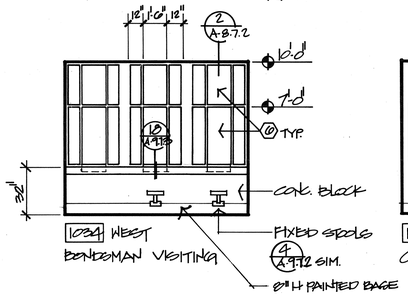

1034 WEST
BONDSMAN VISITING

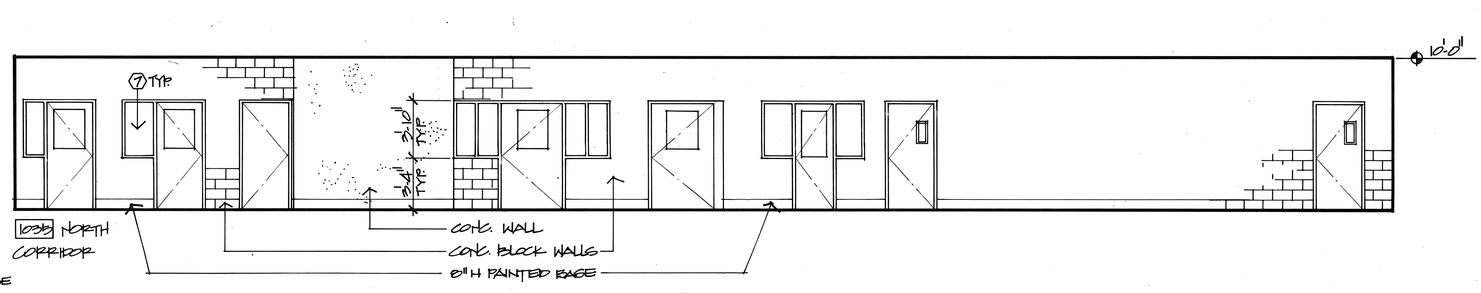

1035 NORTH
CORRIDOR

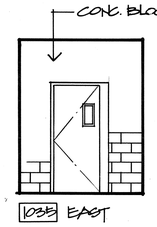

1032 EAST

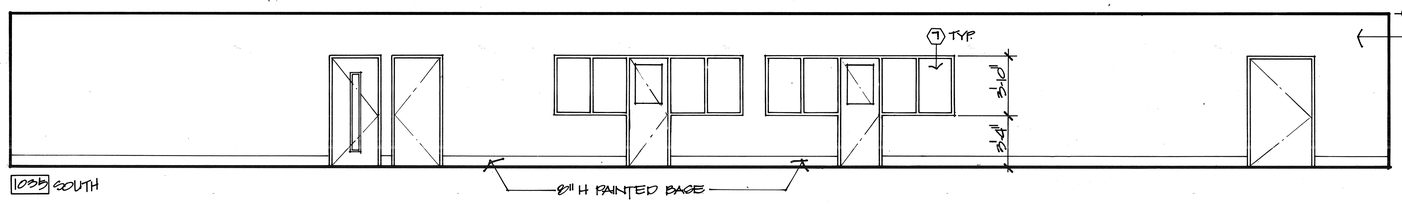

1035 SOUTH

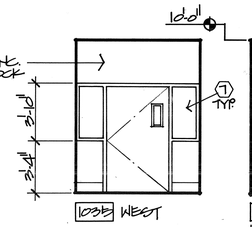

1035 WEST

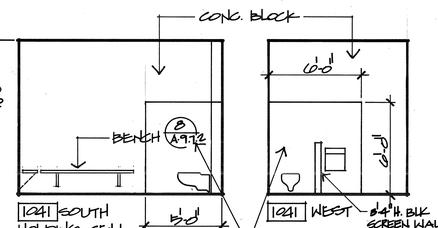

1041 SOUTH
HOLDING CELL
(1042 SIM.)

1041 WEST

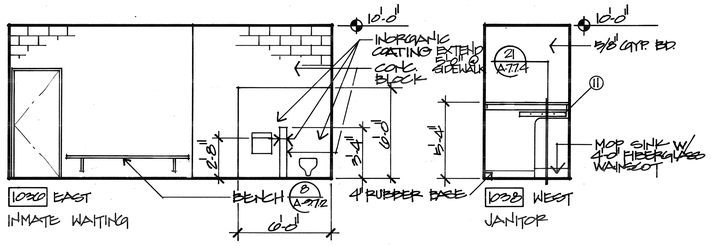

1030 EAST
INMATE WAITING

1038 WEST
JANITOR

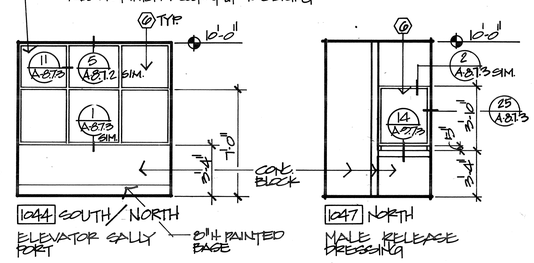

1044 SOUTH / NORTH
ELEVATOR SALLY PORT

8" H PAINTED BASE

1047 NORTH
MALE RELEASE DRESSING

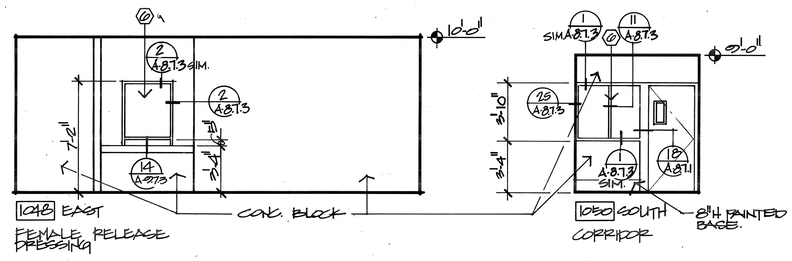

1048 EAST
FEMALE RELEASE DRESSING

1050 SOUTH
CORRIDOR

8" H PAINTED BASE.

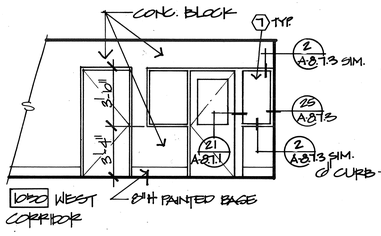

1050 WEST
CORRIDOR

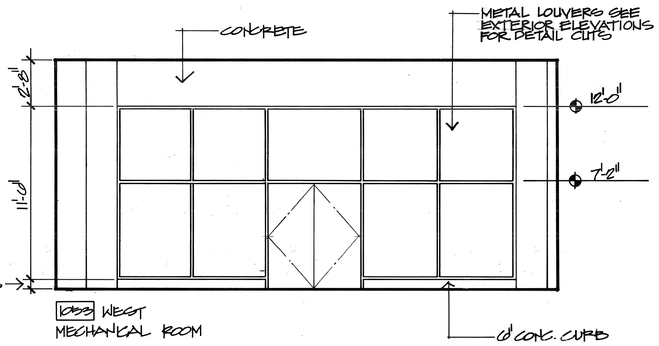

1053 WEST
MECHANICAL ROOM

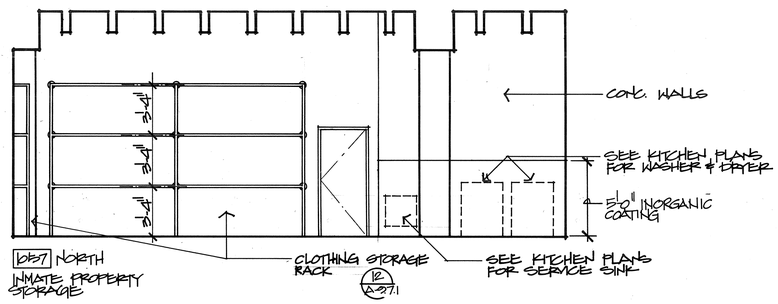

1057 NORTH
INMATE PROPERTY STORAGE

SCALE: 1/4" = 1'-0"

INTERIOR ELEVATIONS

BASE

A-5.2
A-5.2.1

THOMPSON ARCHITECTURAL GROUP, INC.
1177 West Shaw Avenue Fresno, California 93711 (209) 225-3232

TUCKER, SADLER & ASSOCIATES, A.I.A.
2411 Second Avenue San Diego, California 92101 (619) 236-1662

A JOINT VENTURE

COUNTY OF FRESNO
MAIN DETENTION FACILITY EXPANSION
Fresno, California

Revision	Date

Warren D. Thompson, A.I.A.
California C-6742

Thomas B. Tucker, A.I.A.
California C-1886

Sheet Title

Drawn By	Checked By
Job Number 830882-B	Date 4 FEB. 86

Sheet A-5.2
Of

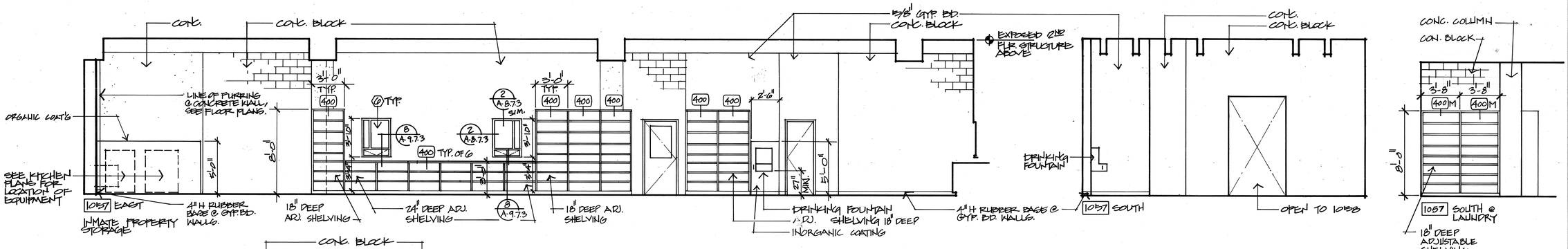

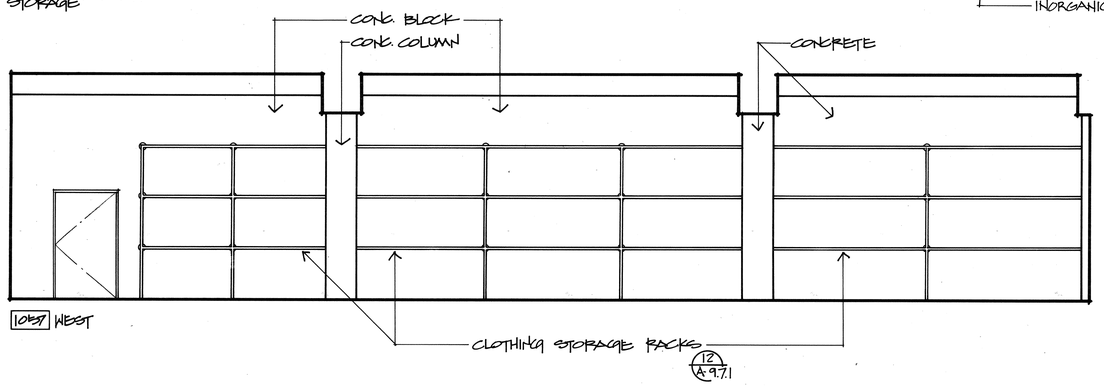

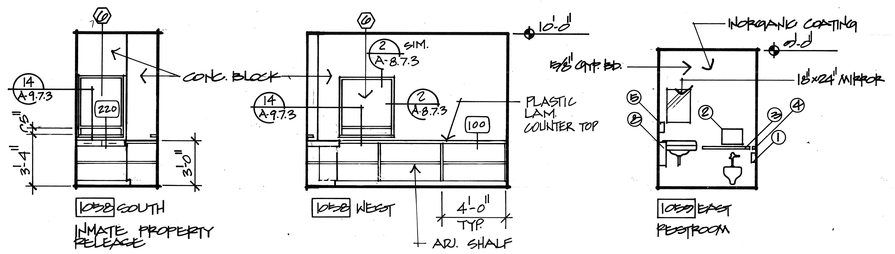

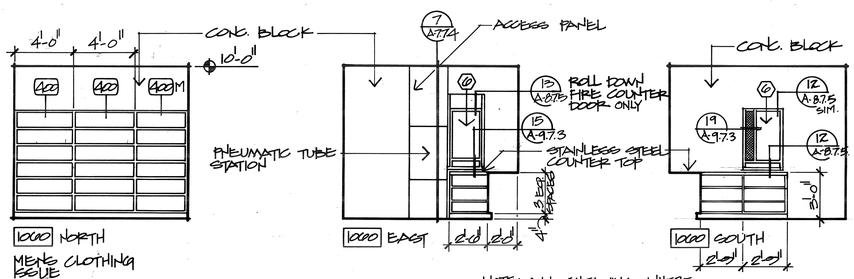

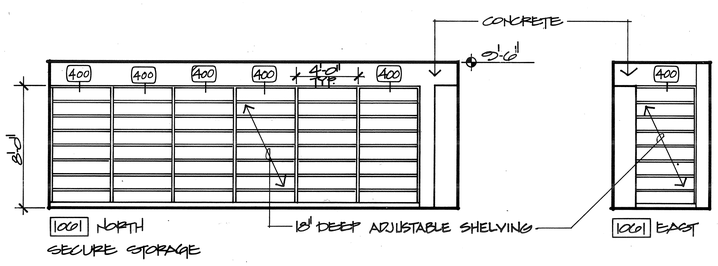

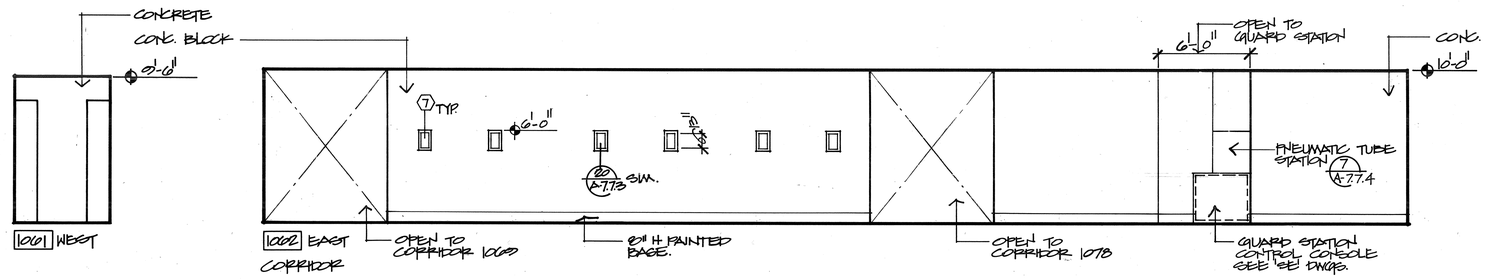

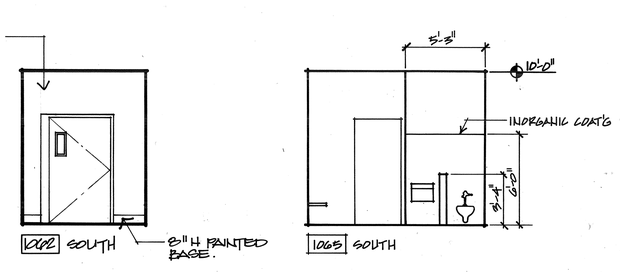

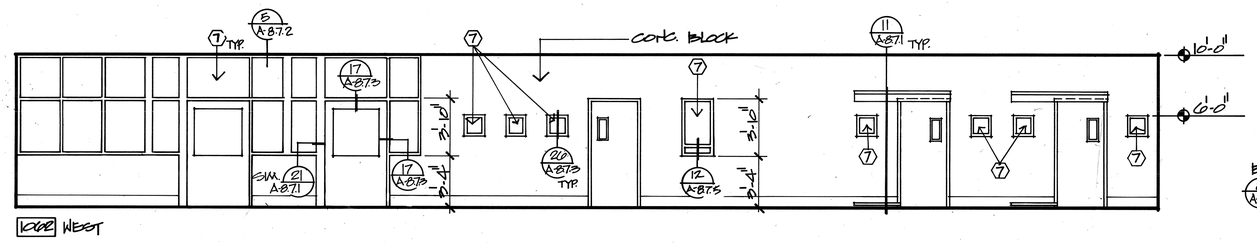

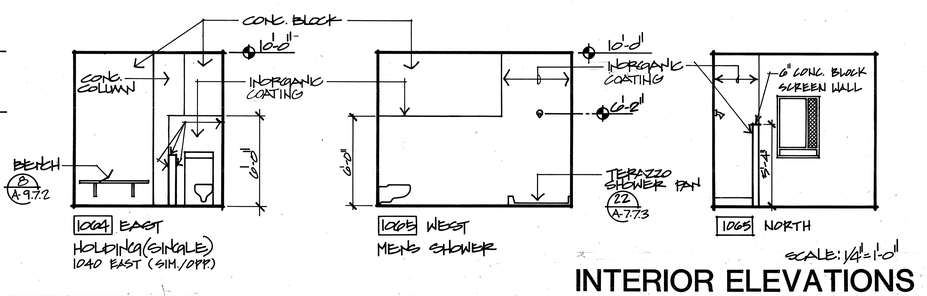

NOTE: ALL SHELVING WHERE SHOWN SHOULD BE ADJUSTABLE, 18" DEEP UNLESS NOTED OTHERWISE.

SCALE: 1/4"=1'-0"

INTERIOR ELEVATIONS

BASE
A-5.3
A-5.3.1

THOMPSON ARCHITECTURAL GROUP, INC.
1177 West Shaw Avenue Fresno, California 93711 (209) 225-3232

TUCKER, SADLER & ASSOCIATES, A.I.A.
2411 Second Avenue San Diego, California 92101 (619) 236-1662

A JOINT VENTURE

COUNTY OF FRESNO
MAIN DETENTION FACILITY EXPANSION
Fresno, California

Revision	Date

Warren D. Thompson, A.I.A.
California C-6742

Thomas B. Tucker, A.I.A.
California C-1886

Sheet Title

Drawn By	Checked By

Job Number	Date
8308E-B	4 FEB. 86

Sheet
A-5.3
Of

CONC. BLOCK
CONC. COLUMN
11 A-8.7.1 TYP.
CONC. BLOCK
8 A-8.7.2
7 TYP.
10'-0"
1 A-8.7.3 TYP.
7 TYP.
3'-10"
8'-4"
SIM. 1 A-8.7.3 TYP.
4 A-8.7.1
11 A-8.7.3
25 A-8.7.3
21 A-8.7.3
1 A-8.7.3 SIM.
CONC. BLOCK WALLS
8" H PAINTED BASE
CONC. COLUMN
1000 NORTH CORRIDOR

SIM. 1 A-8.7.2
7 TYP.
5'-4"
8'-4"
5'-4"
25 A-8.7.3
11 A-8.7.3
1 A-8.7.3 SIM.
21 A-8.7.3
OPEN
STAINLESS STEEL
17 A-8.7.3
1000 EAST

1 A-8.7.2
7 TYP.
21 A-8.7.3
1 A-8.7.3 SIM.
OPEN TO CORRIDOR 1084
CONC. BLOCK WALLS
8" H PAINTED BASE.
OPEN TO CORRIDOR 1002
1000 SOUTH

6'-0" INORGANIC PAINT
10'-0"
CONC. BLOCK WALLS
18"x12" ACCESS PANEL @ RMS 1070 & 1072 SEE PLUMBING PLANS FOR LOCATIONS
6 A-9.7.3
6'-0"
5'-4"
INORGANIC COATING EXTEND DOWN SIDE WALL 5'-0" SEE REFLECTED CEILING PLAN 1084
1073 WEST
DETOX ROOM SIMILAR @ ROOMS 1070 THRU 1072

CONC. BLOCK
7 TYP.
1 A-8.7.2
7 TYP.
10'-0"
21 A-8.7.3
10'-0"
5'-4"
107 A-8.7.3 SIM.
11 A-8.7.3
1 A-8.7.3 SIM.
SIM. 4 A-8.7.1
SIM. 1 A-8.7.3
19 A-8.7.3
1078 NORTH CORRIDOR
OPEN TO CORRIDOR 1002
OPEN TO CORRIDOR 1084
8" H PAINTED BASE, TYP.
OPEN TO CORRIDOR 1101

7 TYP.
CONC. BLOCK
1 A-8.7.3 SIM.
10'-0"
5'-4"
SIM. 1 A-8.7.3
19 A-8.7.3
1 A-8.7.3 SIM.
7'-2"
11 SIM. A-8.7.1
7 TYP.
1 A-8.7.3 SIM.
11 A-8.7.3
1'-4"
2'-7" MIN.
1'-4"
1078 SOUTH
8" H PAINTED BASE, TYP.
OPEN TO CORRIDOR 1002
DRINKING FOUNTAIN
ORGANIC COATING ALL WALLS.
1 A-8.7.3 SIM.
OPEN TO CORRIDOR 1002.

5'-0"
INORGANIC COATING
8'-8" GYP. BD
18"x24" MIRROR
2
3
12
4
1
6" COVED SHT. VINYL BASE
1080 WEST
MENS TOILET
(1070 WOMENS TOILET SIM.)

1 A-8.7.2
23 A-8.7.3
CONC. COLUMN
7 TYP.
10'-0"
11 A-8.7.3
21 A-8.7.3
21 A-8.7.3
1 A-8.7.3 SIM.
3'-4"
1084 EAST CORRIDOR
OPEN TO CORRIDOR 1003
6" CONC. BLOCK
OPEN TO CORRIDOR 1078
8" H PAINTED BASE.

CONC. BLOCK
7 TYP.
11 A-8.7.1
1 A-8.7.3
16 A-8.7.3
17 A-8.7.1
11 A-8.7.3
10'-0"
3'-4"
1084 WEST
OPEN TO CORRIDOR 1078
8" H PAINTED BASE.
OPEN TO CORRIDOR 1003

CONC. BLOCK
6'-0"
10'-0"
BENCHES - SEE PLANS FOR SIZE SUPPLIED BY COUNTY INSTALLED BY GC.
2 A-8.7.2
6'-0"
5'-0"
8'-0"
1087 SOUTH HOLDING CELL (1085 & 1086 SIM.)
INORGANIC PAINT
1087 WEST

OPEN TO CORRIDOR 1078
CONC. BLOCK
10'-0"
1092 EAST CORRIDOR
8" H PAINTED BASE
1092 SOUTH

1092 WEST
CONC. BLOCK WALLS
CONC. COLUMNS
8" H PAINTED BASE
OPEN TO CORRIDOR 1078

2 A-8.7.2
10 TYP.
10'-0"
11 A-8.7.3
12"
1 A-8.7.3
11 A-8.7.3
1'-4"
CONC. BLOCK
11 A-8.7.3
4'-0"
2'-8"
FIXED STOOL
4 A-9.7.2 SIM.
FIXED STOOL SUPPLIED BY OWNER INSTALLED BY GC.
1094 EAST
INMATE VISITING (1085, 1086 SIM.)
4 A-9.7.2 SIM.
1094 SOUTH

CONC. WALL
CONC. BLOCK
10'-0"
PLASTIC LAM. COUNTER TOP W/4" BACK & SIDE SPLASH
18 A-9.7.3
3'-0"
1097 EAST
MUG/PRINT ROOM
M 211
222
222

1 SIM. A-8.7.2
WALL IN FOREGROUND
CEILING FIRE BEAMS
10 TYP.
CONCRETE COLUMN
10'-0"
CONC. BLOCK
11 A-8.7.3
13 A-8.7.2
12"
14 A-8.7.2
8' Ø HOLES
240 TYP. OF 9
4'-0"
3'-4"
16 A-9.7.3
4" RUBBER BASE 24" W. PENCIL DWR. W/ FILLER PANEL BTWN.
EXPOSED COUNTER END.
1098 NORTH
BOOKING ROOM

1 A-8.7.2
TYP 7
2'-0" TYP.
3 A-8.7.2
11 A-8.7.3
17 A-9.7.3
12 A-9.7.3
23 A-8.7.3
10 TYP.
2 A-8.7.2
3'-4"
2'-0"
2'-0"
19 A-9.7.3
18 A-9.7.3
1098 EAST
112
260
KNEE SPACE
PNEUMATIC TUBE SYSTEM

3X2
LOCKERS
REMOVABLE PANELS
8'-0"
2'-0"
2'-0"
241
7 A-7.7.4
4" RUBBER BASE

CONC. BLOCK WALLS
1 A-8.7.2
7 TYP.
CONC. COLUMN
METAL LOCKERS
1 A-8.7.3 SIM.
11 A-8.7.3
20 A-8.7.3
11 A-7.7.4
1 A-8.7.3 SIM.
1098 SOUTH
PNEUMATIC TUBE SYSTEM

SCALE: 1/4"=1'-0"

INTERIOR ELEVATIONS

BASE
A-5.4
A-5.4.1

THOMPSON ARCHITECTURAL GROUP, INC.
1177 West Shaw Avenue Fresno, California 93711 (209) 225-3232
TUCKER, SADLER & ASSOCIATES, A.I.A.
2411 Second Avenue San Diego, California 92101 (619) 236-1662
A JOINT VENTURE

COUNTY OF FRESNO
MAIN DETENTION FACILITY EXPANSION
Fresno, California.

Revision	Date

Warren D. Thompson, A.I.A.
California C-6742
Thomas B. Tucker, A.I.A.
California C-1886

Sheet Title

Drawn By	Checked By
Job Number 8350BZ-B	Date 4 FEB. 86

Sheet A-5.4
Of

96

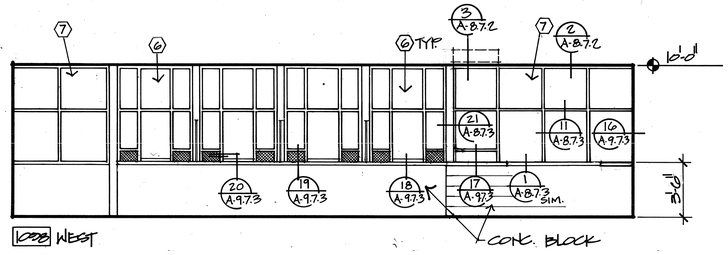

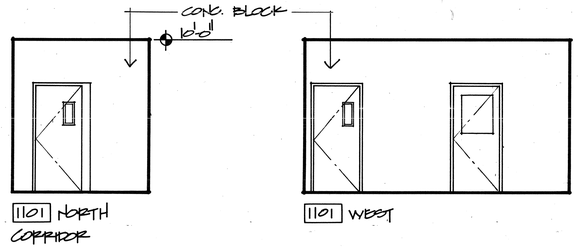

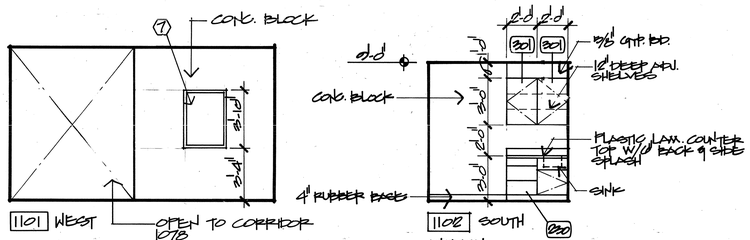

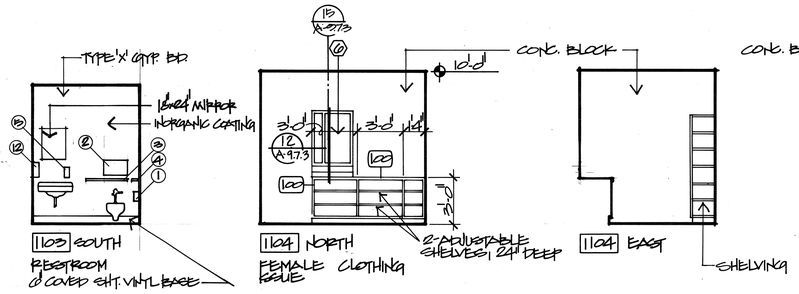

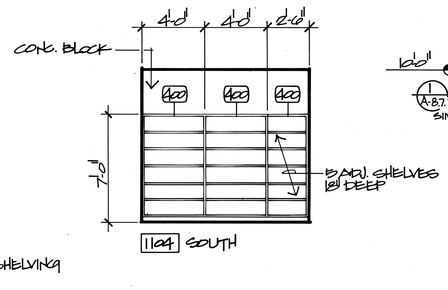

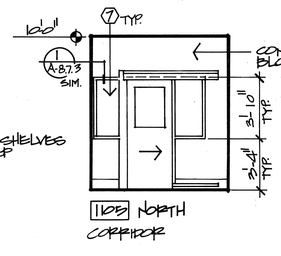

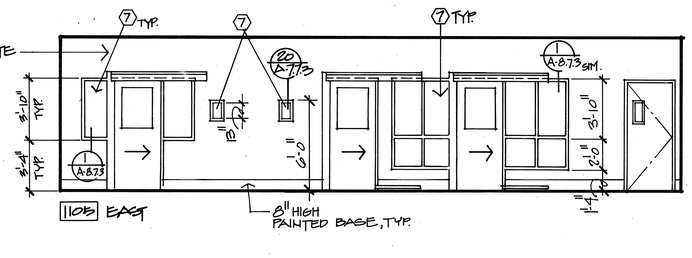

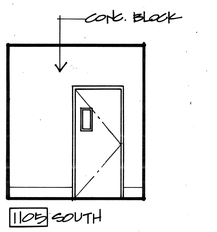

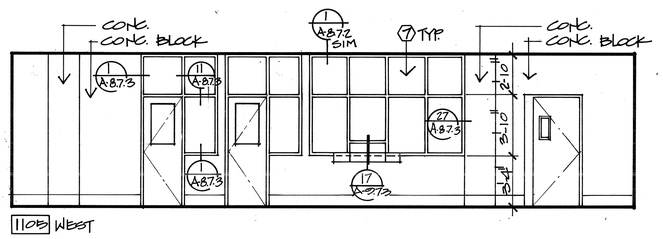

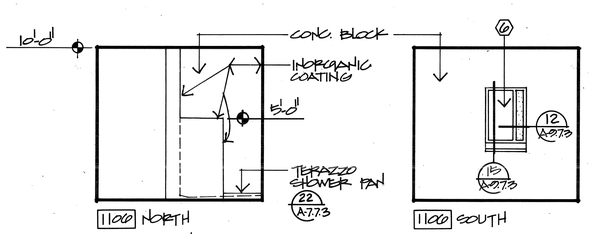

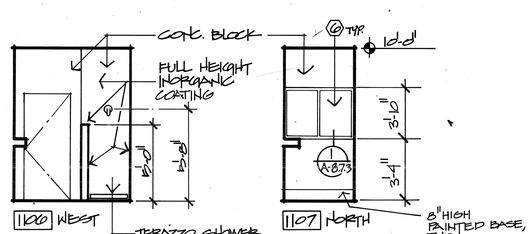

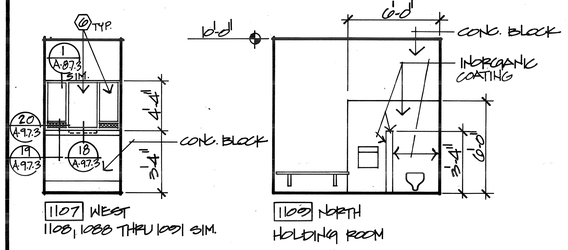

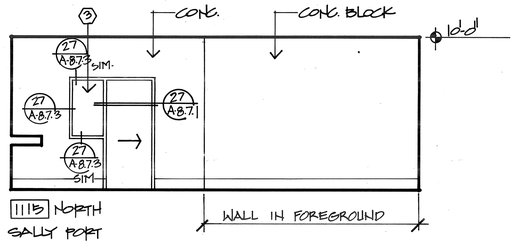

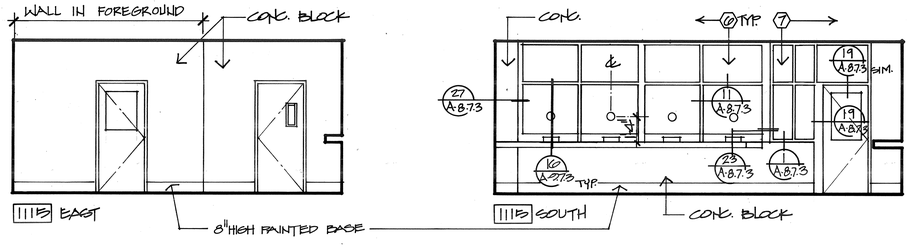

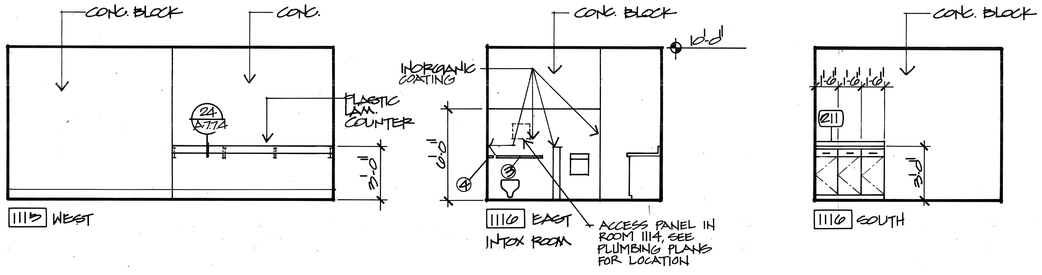

BASE

A-5.5
A-5.5.1

THOMPSON ARCHITECTURAL GROUP, INC.
1177 West Shaw Avenue Fresno, California 93711 (209) 225-3232
TUCKER, SADLER & ASSOCIATES, A.I.A.
2411 Second Avenue San Diego, California 92101 (619) 236-1662
A JOINT VENTURE

COUNTY OF FRESNO
MAIN DETENTION FACILITY EXPANSION
Fresno, California

APPROVED FRC NO. FEB 6 1980

Revision	Date

Warren D. Thompson, A.I.A.
California C-6742

Thomas B. Tucker, A.I.A.
California C-1886

Sheet Title

Drawn By	Checked By
Job Number 80082-B	Date 4 FEB. 80

Sheet A-5.5
Of

SCALE: 1/4"=1'-0"

INTERIOR ELEVATIONS

96

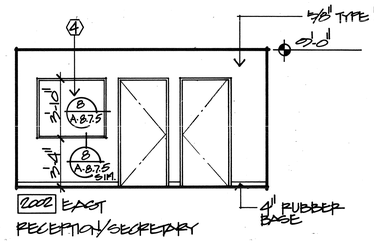

2002 EAST
RECEPTION/SECRETARY

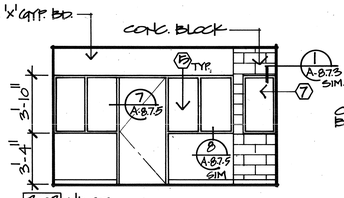

2002 WEST

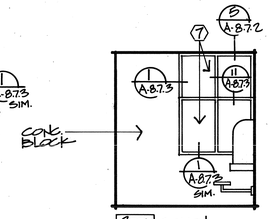

2003 SOUTH
PUBLIC VISITING

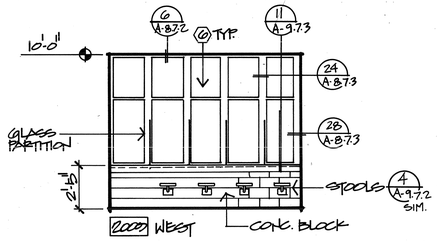

2003 WEST

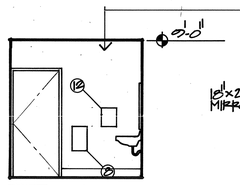

2010 EAST
MENS TOILET
2011 EAST SIM.

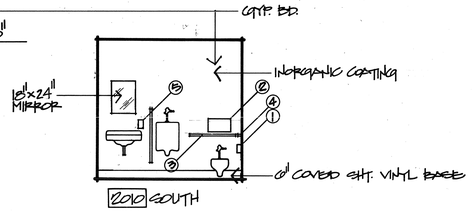

2010 SOUTH

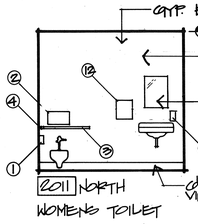

2011 NORTH
WOMENS TOILET

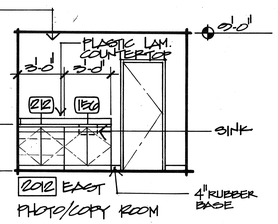

2012 EAST
PHOTO/COPY ROOM

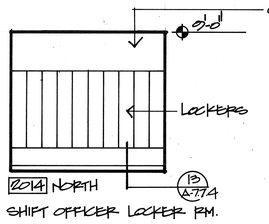

2014 NORTH
SHIFT OFFICER LOCKER RM.

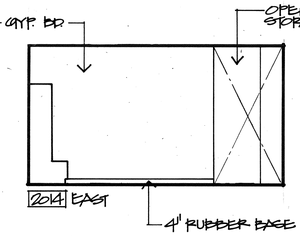

2014 EAST

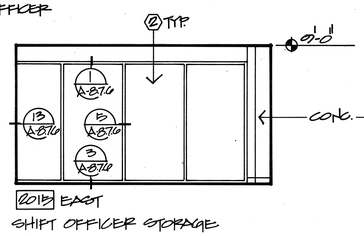

2015 EAST
SHIFT OFFICER STORAGE

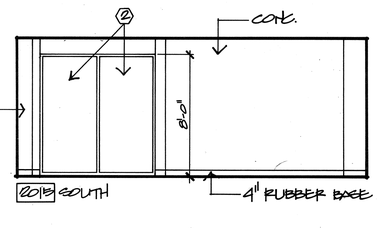

2015 SOUTH

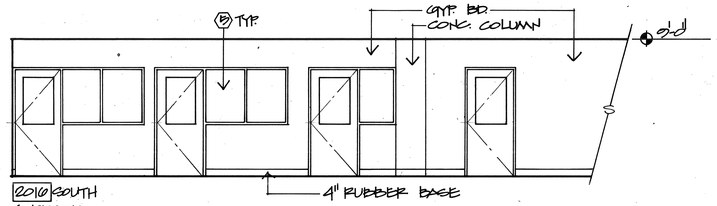

2010 SOUTH
CORRIDOR

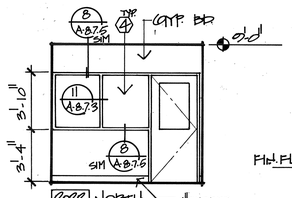

2002 NORTH
OFFICE
2018 & 2020 SIM.

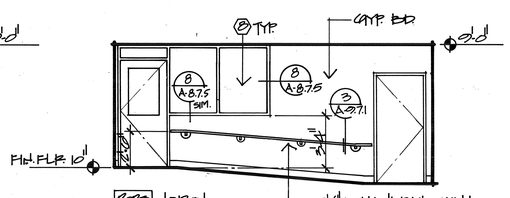

2003 NORTH
SALLY PORT

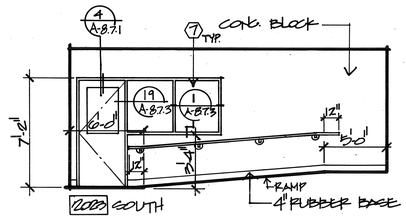

2003 SOUTH

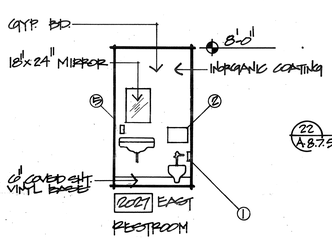

2027 EAST
RESTROOM

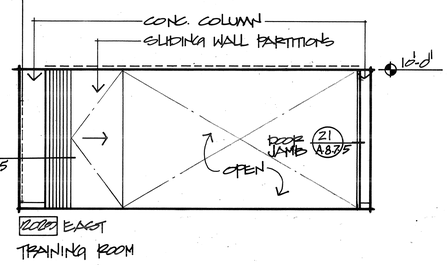

2000 EAST
TRAINING ROOM

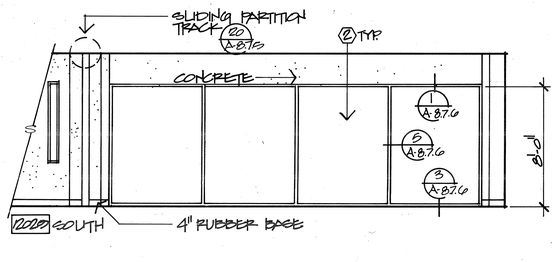

2000 SOUTH

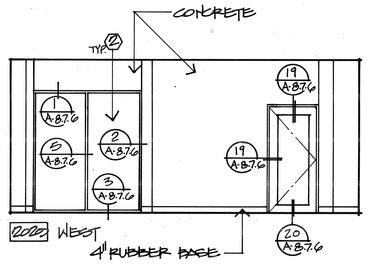

2000 WEST

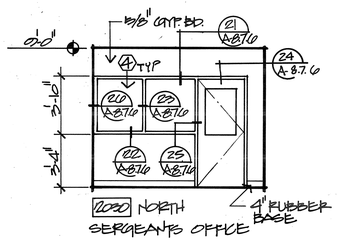

2030 NORTH
SERGEANTS OFFICE

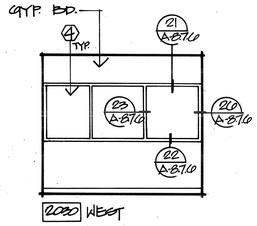

2030 WEST

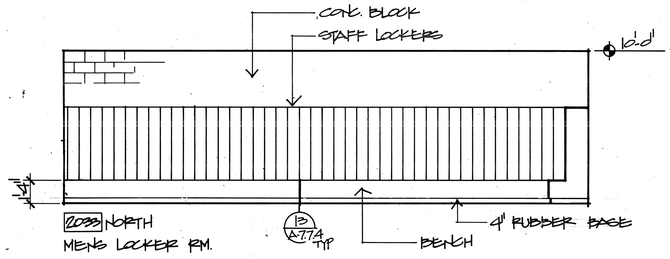

2030 NORTH
MENS LOCKER RM.

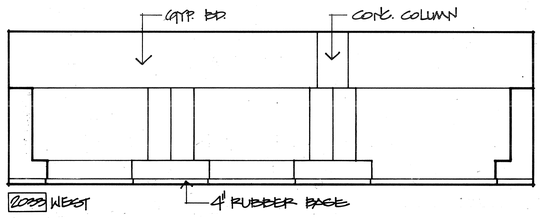

2030 WEST

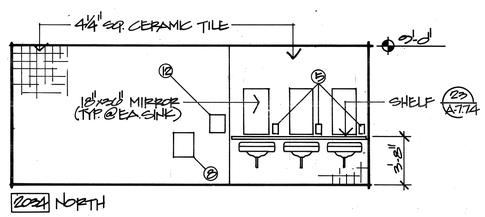

2024 NORTH
MENS TOILET

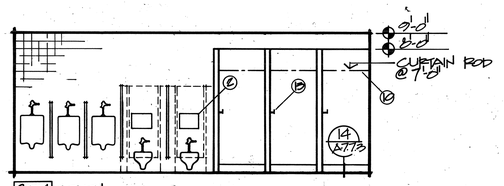

2024 SOUTH

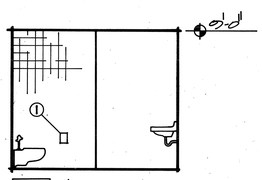

2024 WEST

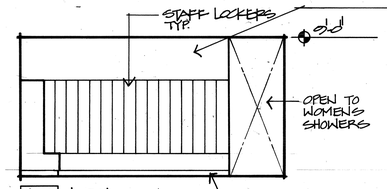

2030 NORTH
WOMENS LOCKER ROOM
4" RUBBER BASE

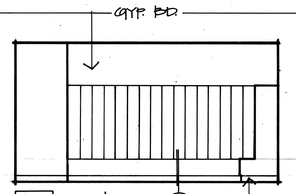

2030 SOUTH

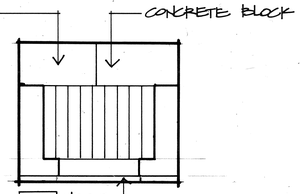

2030 WEST

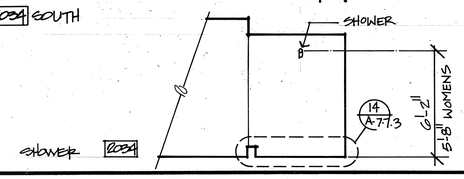

SHOWER 2024

BASE
A-5.6
A-5.6.1

SCALE: 1/4"=1'-0"

INTERIOR ELEVATIONS

THOMPSON ARCHITECTURAL GROUP, INC.
1177 West Shaw Avenue Fresno, California 93711 (209) 225-3232
TUCKER, SADLER & ASSOCIATES, A.I.A.
2411 Second Avenue San Diego, California 92101 (619) 236-1662
A JOINT VENTURE

COUNTY OF FRESNO
MAIN DETENTION FACILITY EXPANSION
Fresno, California

Revision	Date

Warren D. Thompson, A.I.A.
California C-6742

Thomas B. Tucker, A.I.A.
California C-1886

Sheet Title

Drawn By	Checked By
Job Number 8008-B	Date 4 FEB. 86

Sheet A-5.6
Of

94

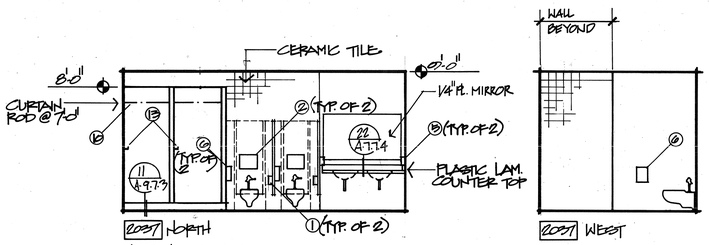

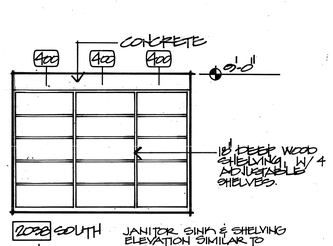

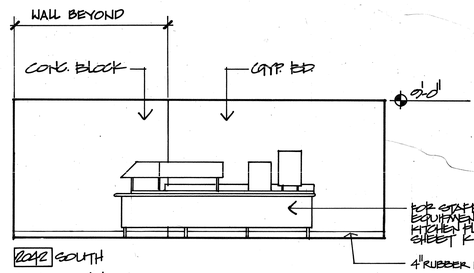

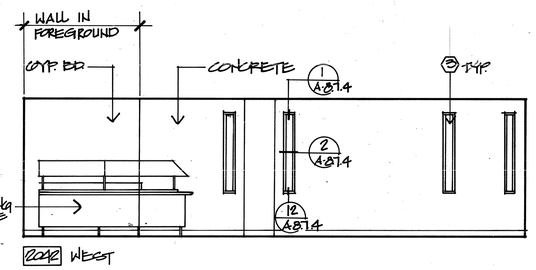

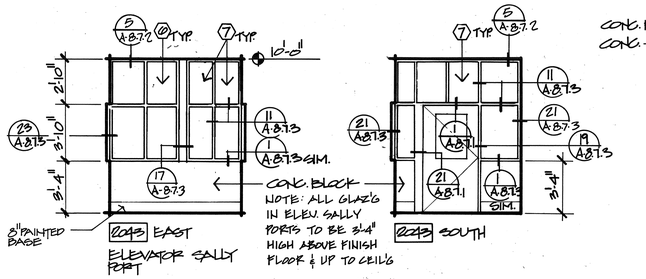

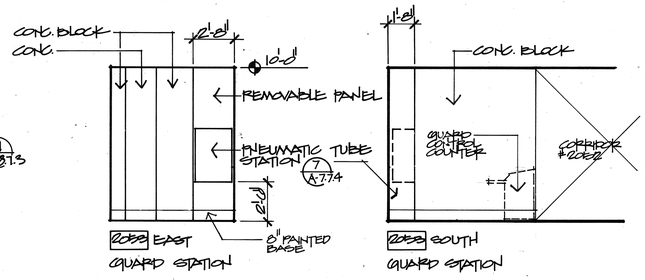

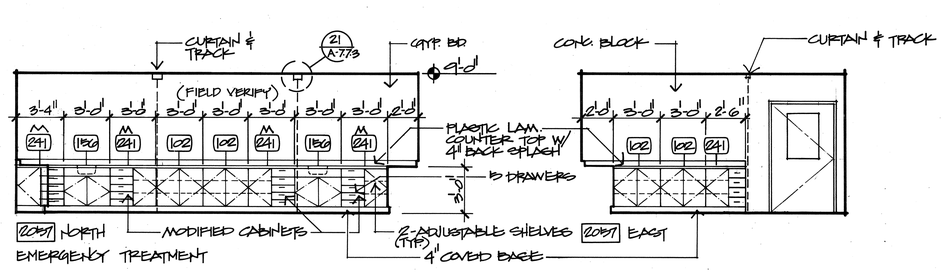

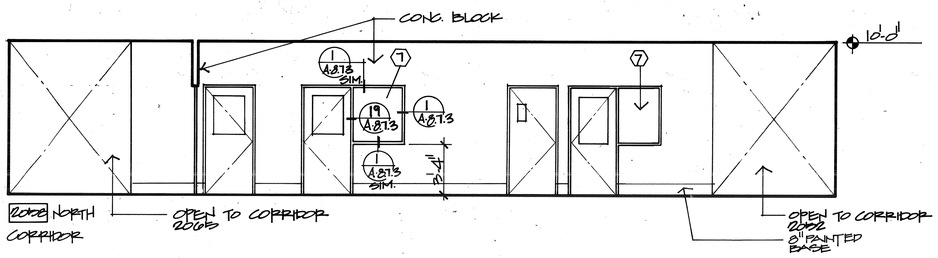

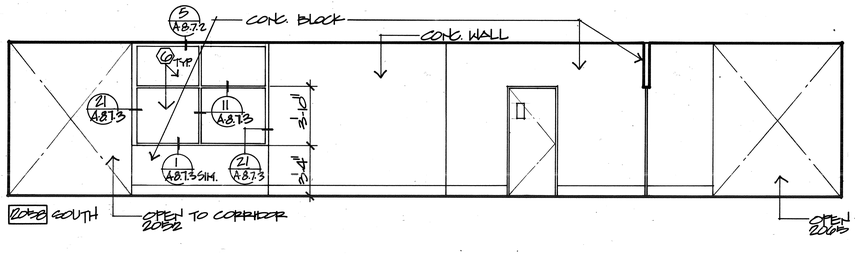

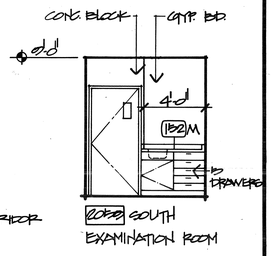

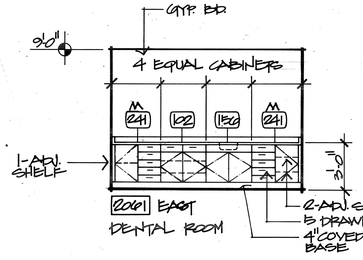

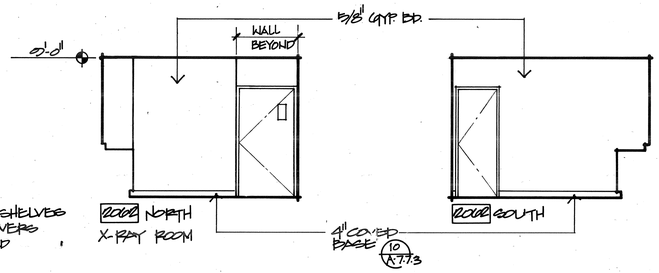

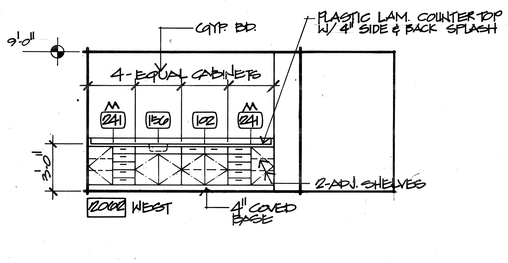

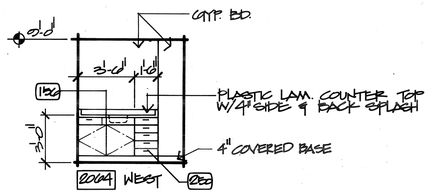

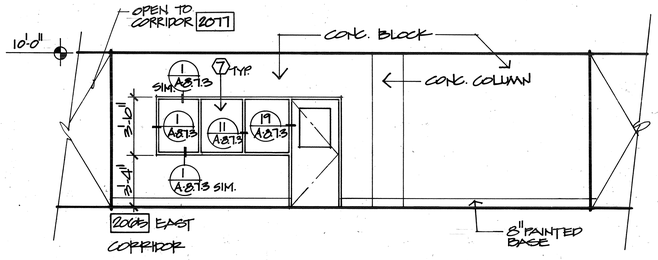

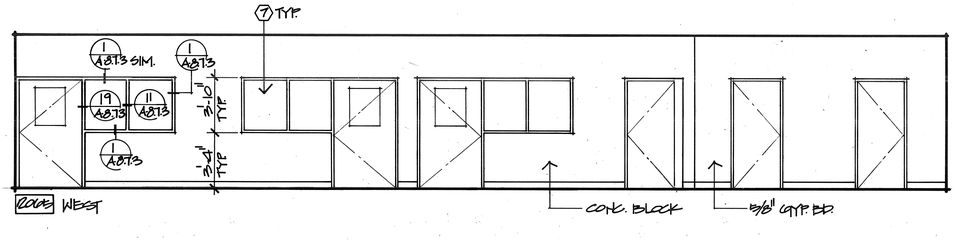

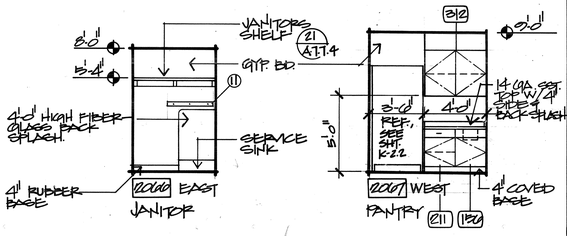

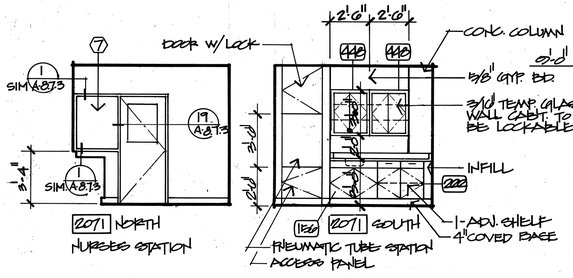

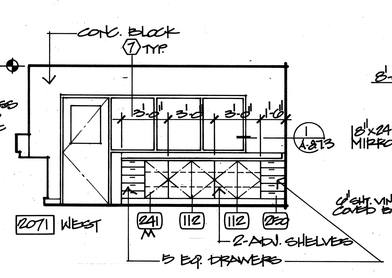

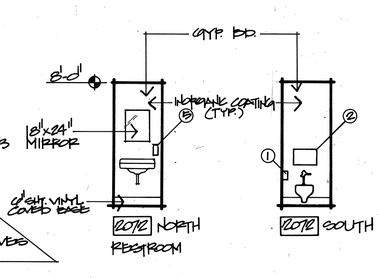

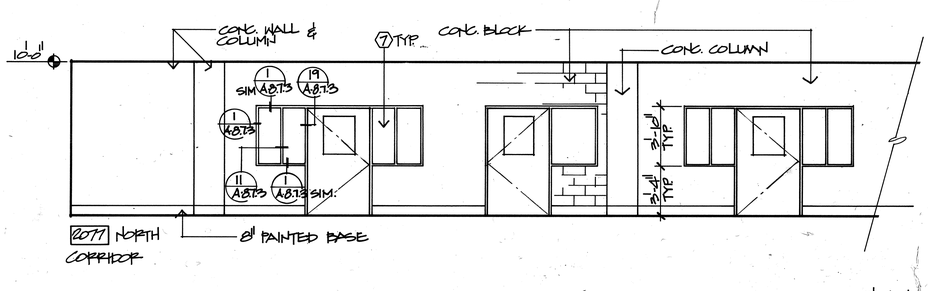

BASE

A-5.7
A-5.7.1

THOMPSON ARCHITECTURAL GROUP, INC.
1177 West Shaw Avenue Fresno, California 93711 (209) 225-3232

TUCKER, SADLER & ASSOCIATES, A.I.A.
2411 Second Avenue San Diego, California 92101 (619) 236-1662

A JOINT VENTURE

COUNTY OF FRESNO
MAIN DETENTION FACILITY EXPANSION
Fresno, California

Revision	Date

Warren D. Thompson, A.I.A.
California C-6742

Thomas B. Tucker, A.I.A.
California C-1886

Sheet Title

Drawn By	Checked By
Job Number 83082-B	Date 4. FEB. 86

Sheet A-5.7
Of

SCALE: 1/4"=1'-0"

INTERIOR ELEVATIONS

93

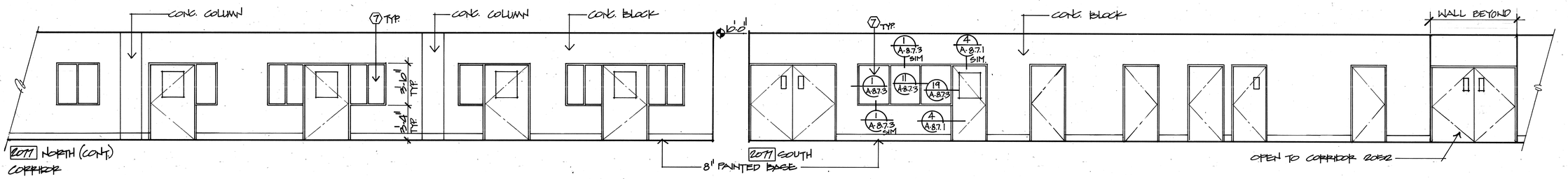

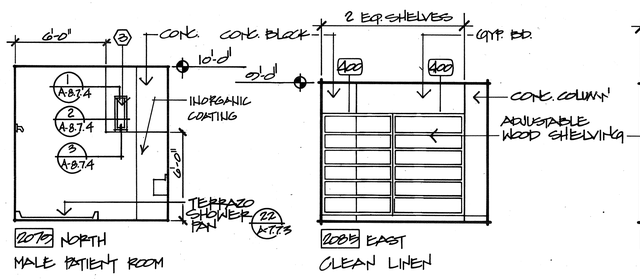

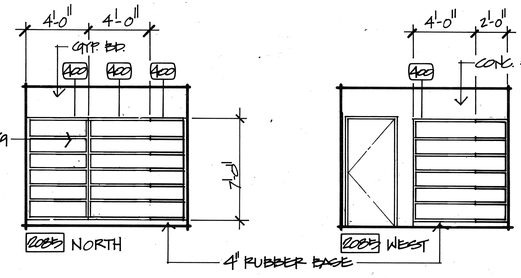

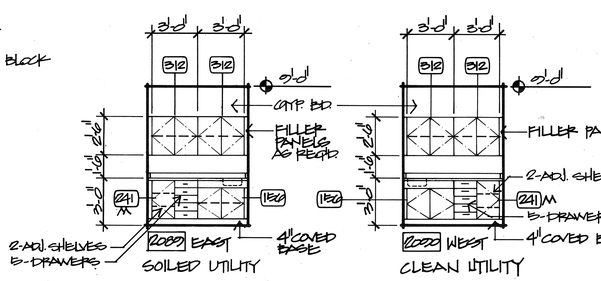

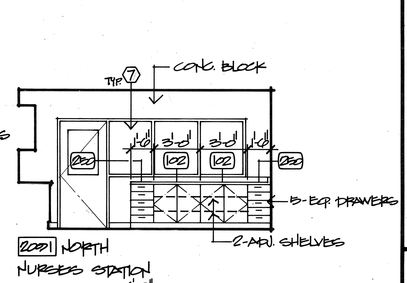

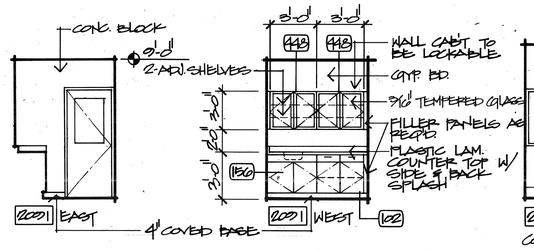

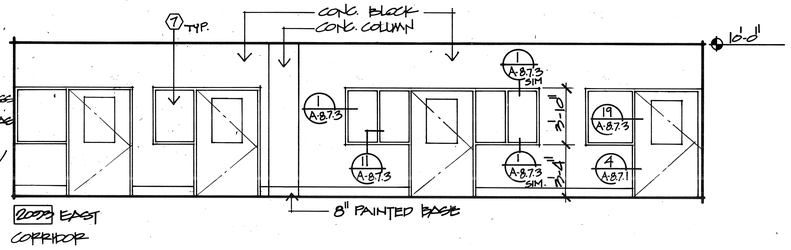

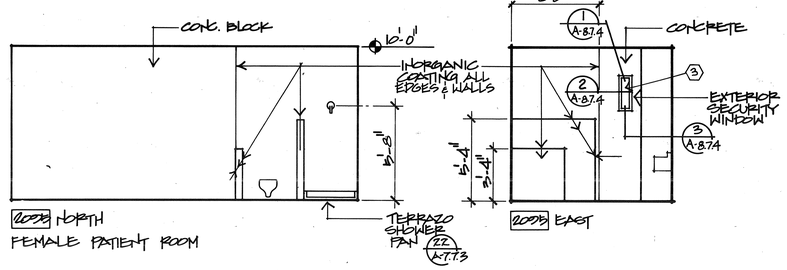

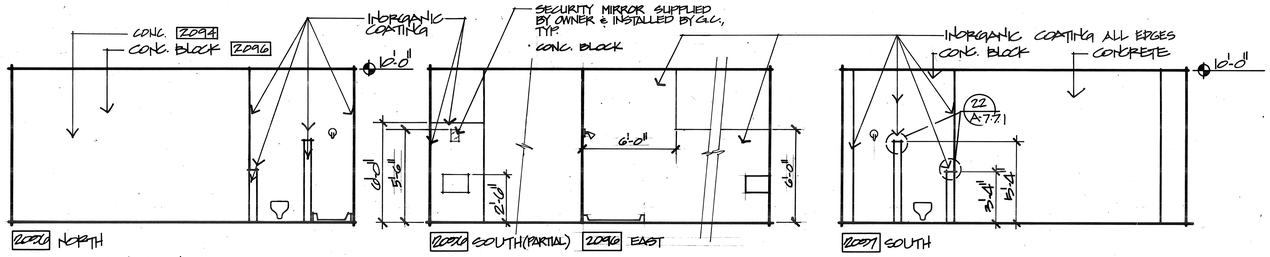

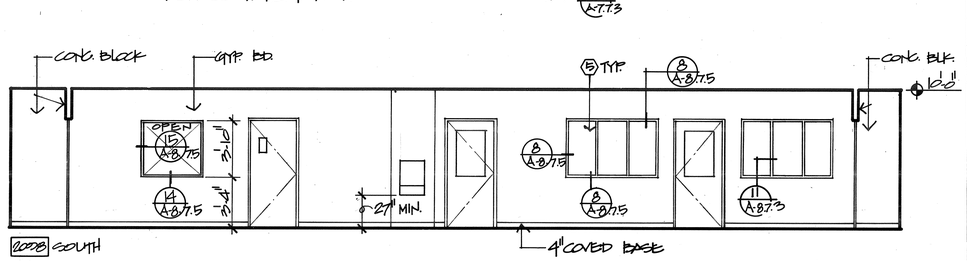

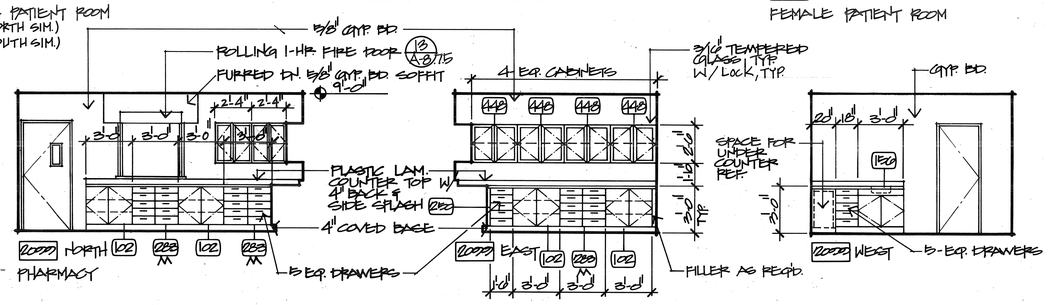

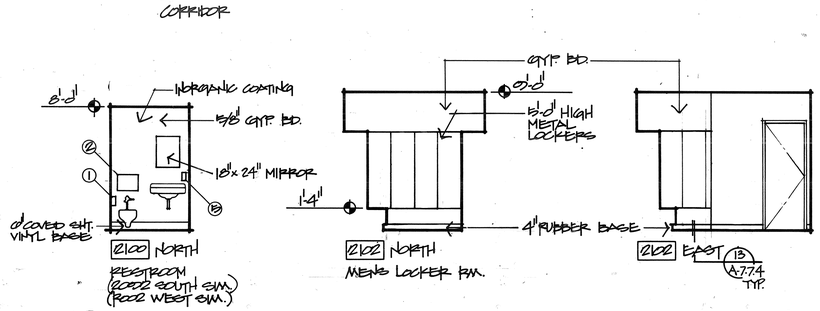

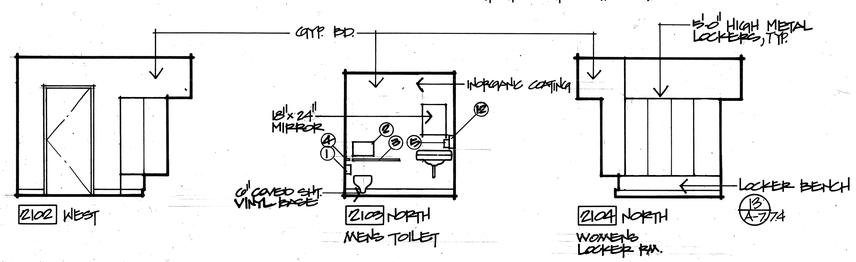

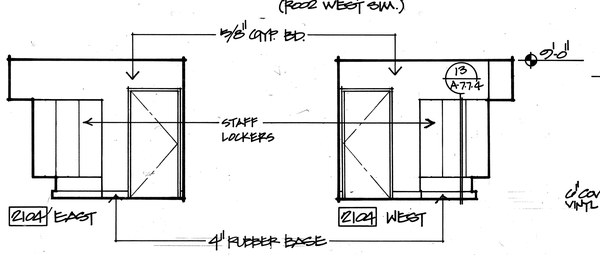

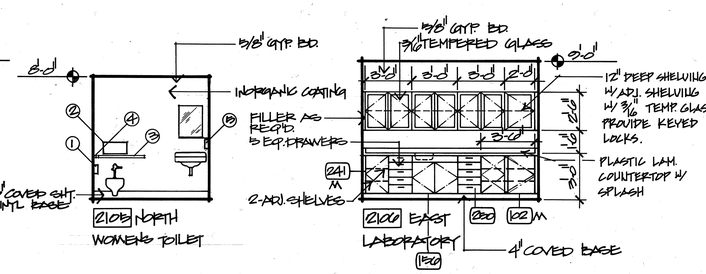

BASE

A-5.8

A-5.8.1

scale: 1/4"=1'-0"

INTERIOR ELEVATIONS

THOMPSON ARCHITECTURAL GROUP, INC.
1177 West Shaw Avenue Fresno, California 93711 (209) 225-3232
TUCKER, SADLER & ASSOCIATES, A.I.A.
2411 Second Avenue San Diego, California 92101 (619) 236-1662
A JOINT VENTURE

COUNTY OF FRESNO
MAIN DETENTION FACILITY EXPANSION
Fresno, California

Revision	Date

Warren B. Thompson, A.I.A.
California C-6742 -

Thomas B. Tucker, A.I.A.
California C-1886

Sheet Title

Drawn By	Checked By
Job Number 830028	Date 4 FEB 86

Sheet A-5.8
Of

92

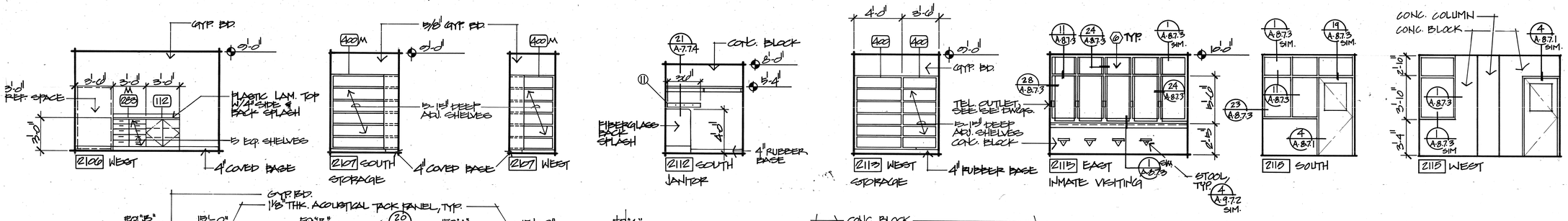
GYP. BD.
3'-0"
3'-0"
2'-0"
3'-0"
3'-0"
M
288
112
PLASTIC LAM. TOP W/4" SIDE & BACK SPLASH
3 EQ. SHELVES
3'-0" REF. SPACE
4" COVED BASE
2100 WEST
5/8" GYP. BD.
400M
3'-0"
3'-0"
3'-0"

91

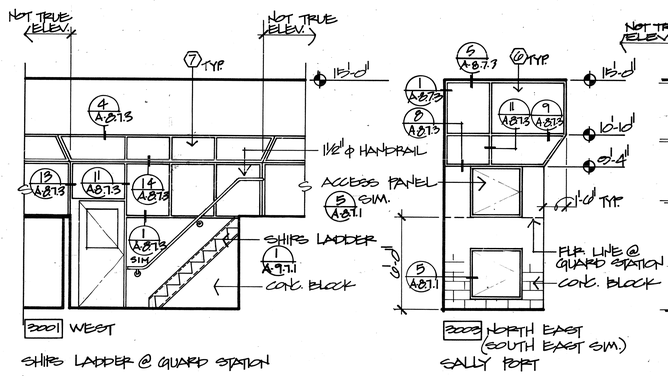

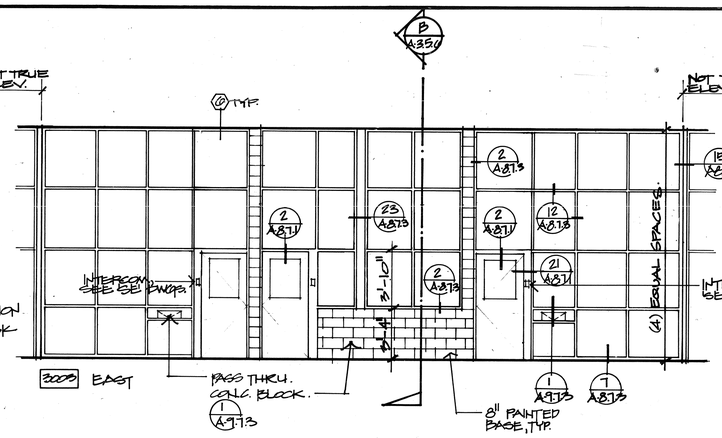

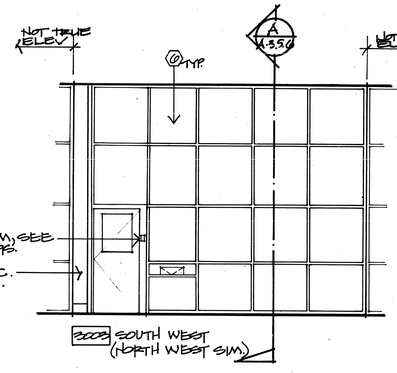

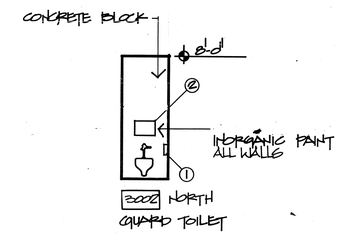

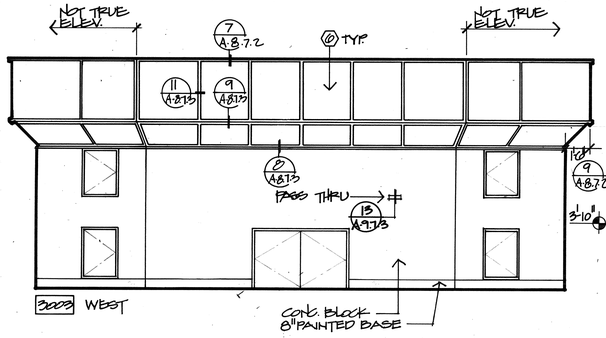

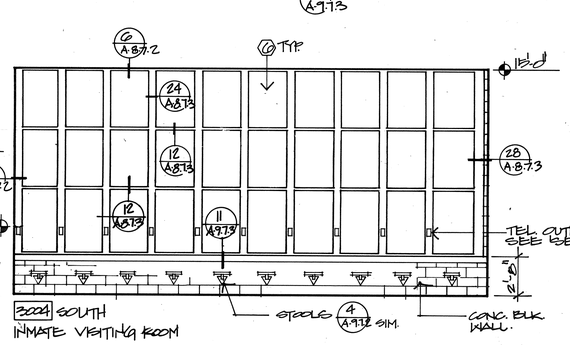

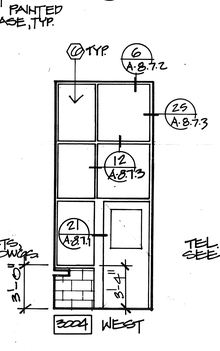

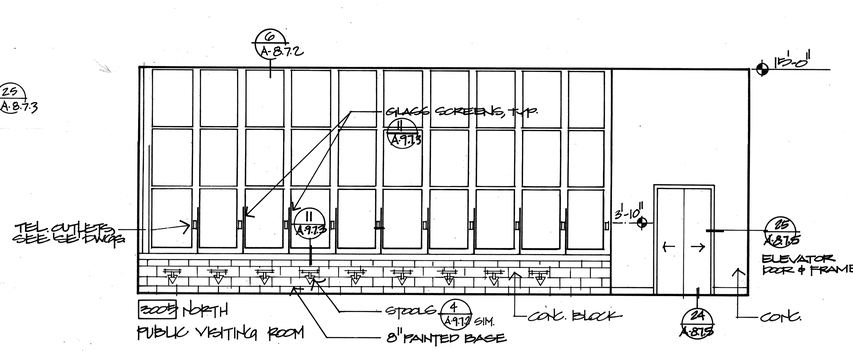

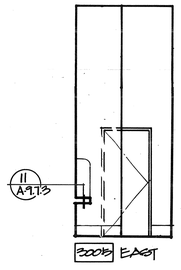

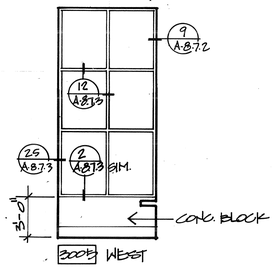

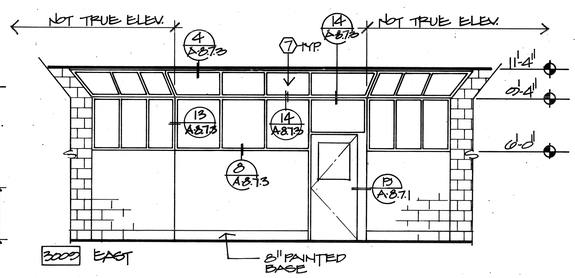

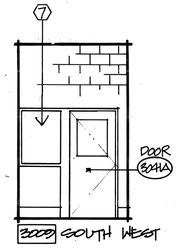

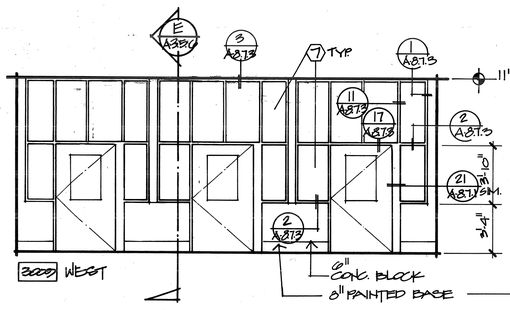

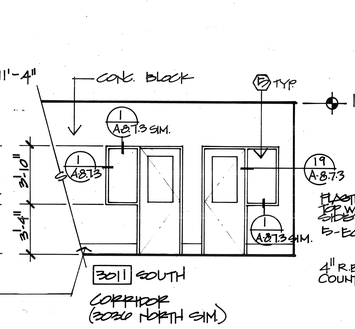

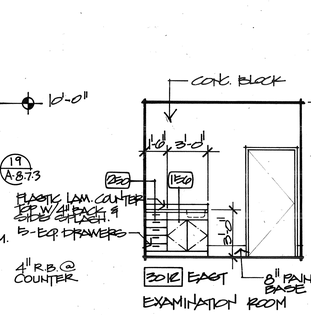

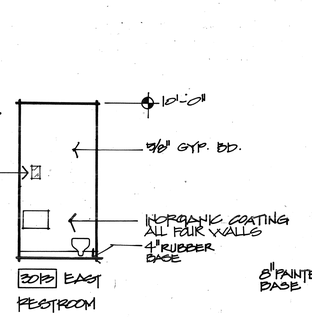

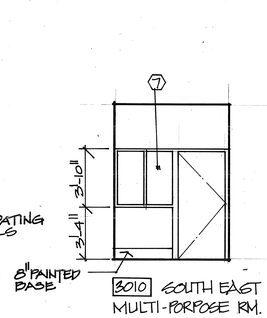

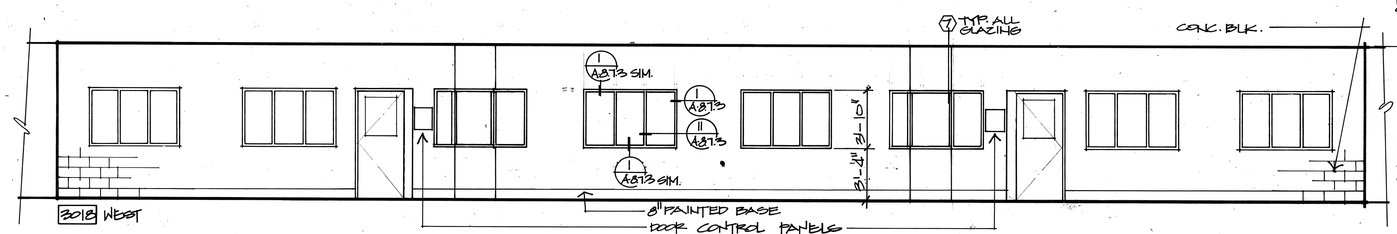

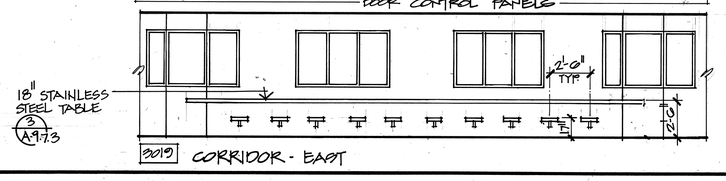

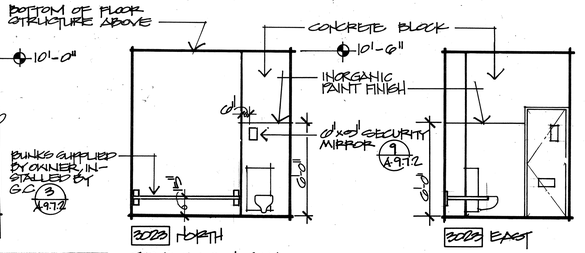

BASE
A-5.10

SCALE: 1/4"=1'-0"

INTERIOR ELEVATIONS

THOMPSON ARCHITECTURAL GROUP, INC.
1177 West Shaw Avenue Fresno, California 93711 (209) 225-3232
TUCKER, SADLER & ASSOCIATES, A.I.A.
2411 Second Avenue San Diego, California 92101 (619) 236-1662
A JOINT VENTURE

COUNTY OF FRESNO
MAIN DETENTION FACILITY EXPANSION
Fresno, California

Revision	Date

Warren D. Thompson, A.I.A.
California C-6742
Thomas B. Tucker, A.I.A.
California C-1886

Sheet Title

Drawn By	Checked By
Job Number 83082-B	Date 4 FEB. 86

Sheet A-5.10 Of

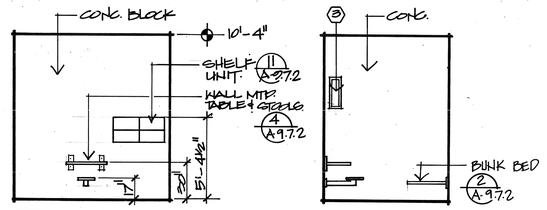

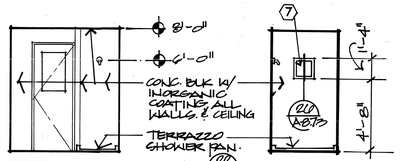

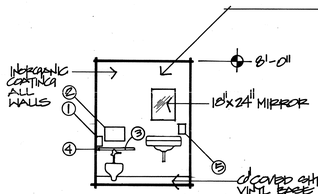

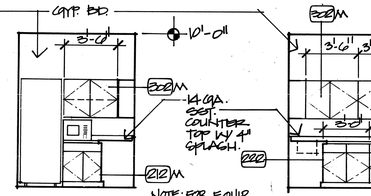

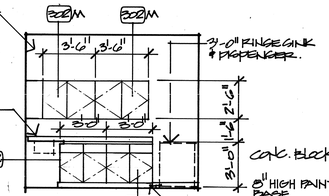

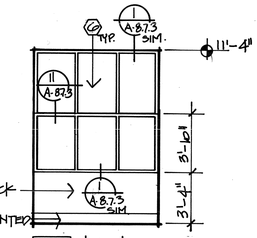

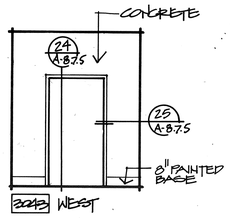

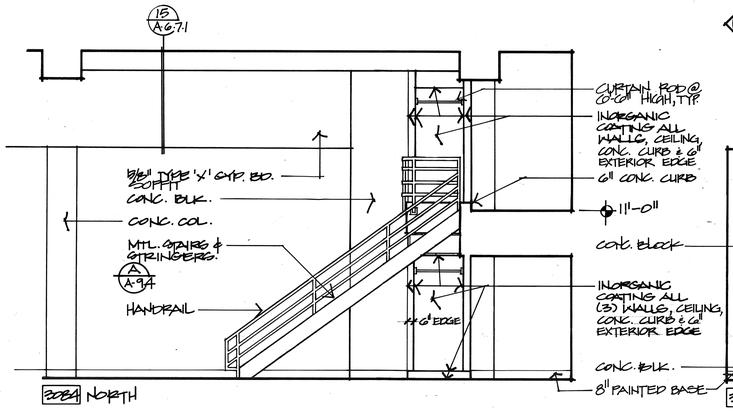

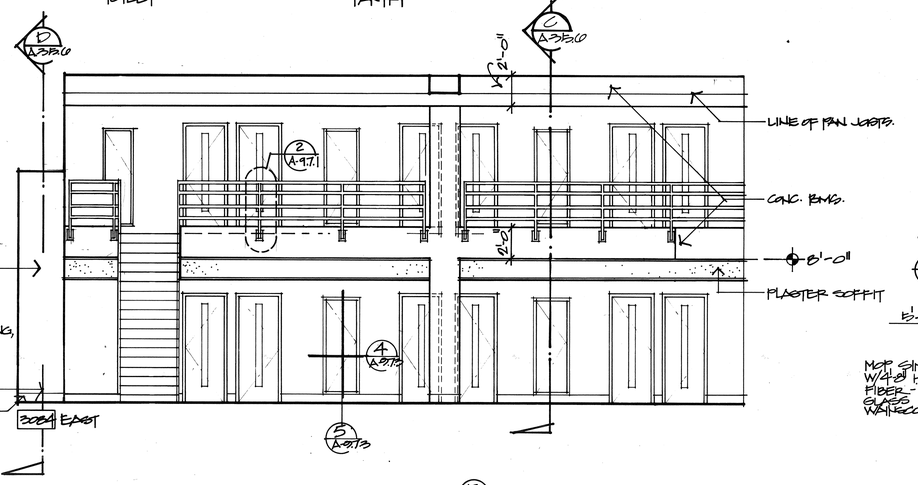

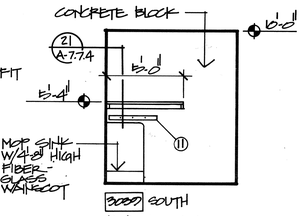



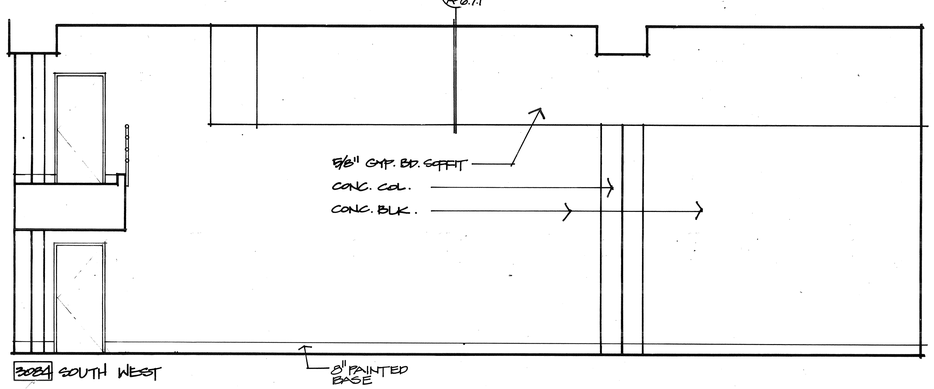

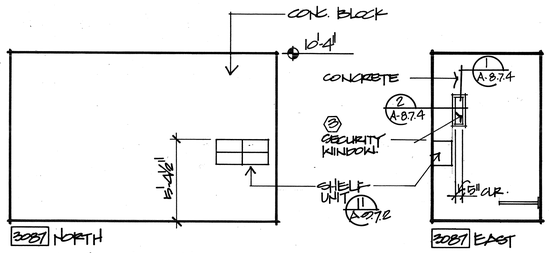

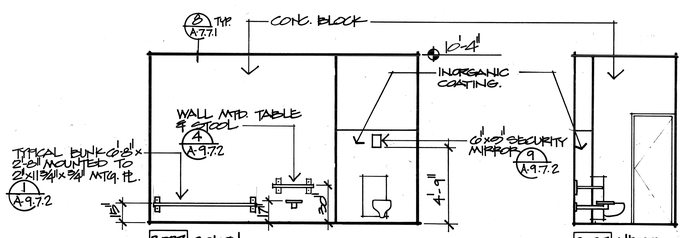

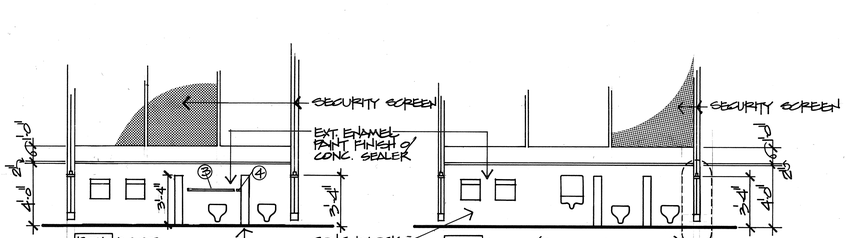

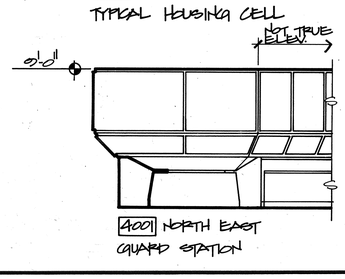

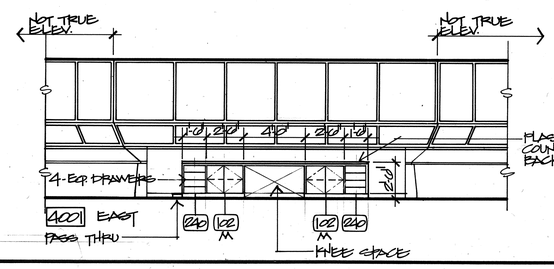

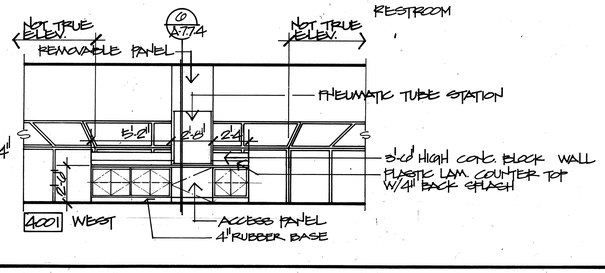

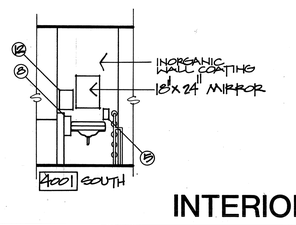

SCALE: 1/4" = 1'-0"

INTERIOR ELEVATIONS

BASE
A-5.11

THOMPSON ARCHITECTURAL GROUP, INC.
1177 West Shaw Avenue Fresno, California 93711 (209) 225-3232

TUCKER, SADLER & ASSOCIATES, A.I.A.
2411 Second Avenue San Diego, California 92101 (619) 236-1662

A JOINT VENTURE

COUNTY OF FRESNO
MAIN DETENTION FACILITY EXPANSION
Fresno, California

Revision	Date

Warren D. Thompson, A.I.A.
California C-6742

Thomas B. Tucker, A.I.A.
California C-1886

Sheet Title

Drawn By	Checked By
Job Number 8008R-B	Date 4 FEB. 86

Sheet
A-5.11
Of

89

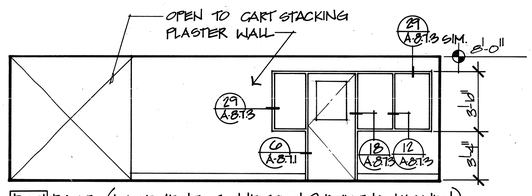

B001 EAST (BASEMENT CONNECTION @ EXISTING KITCHEN)
CART STACKING

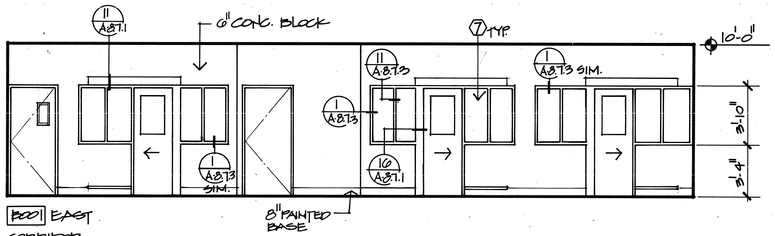

B001 EAST
CORRIDOR

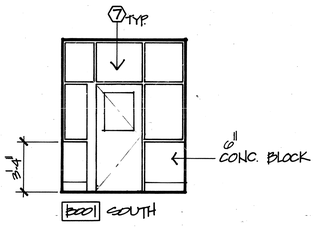

B001 SOUTH

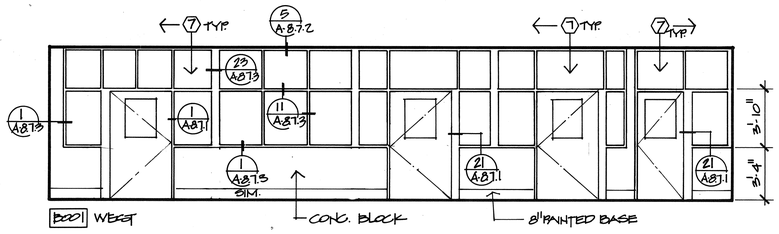

B001 WEST

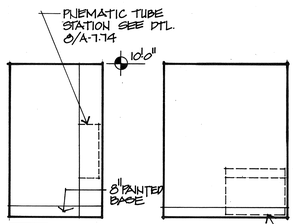

B002 EAST
GUARD STATION

B002 WEST
GUARD STATION

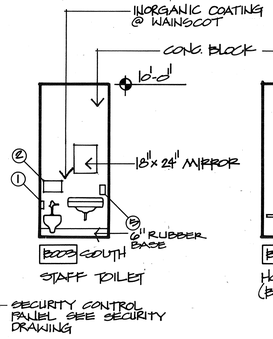

B003 SOUTH
STAFF TOILET

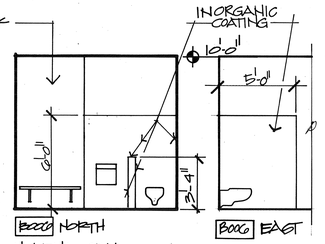

B003 NORTH
HOLDING CELL
(B004, B005 SIM.)

B004 EAST

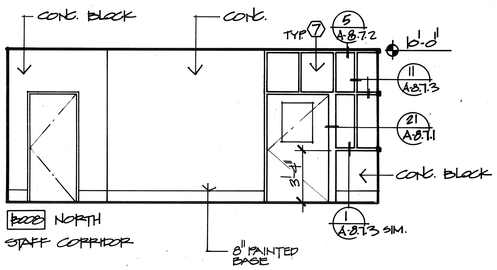

B005 NORTH
STAFF CORRIDOR

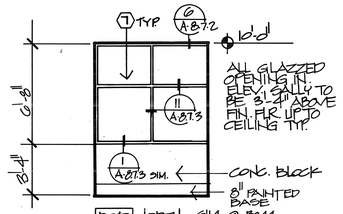

B004 NORTH SIM. @ B044
ELEVATOR SALLY PORT

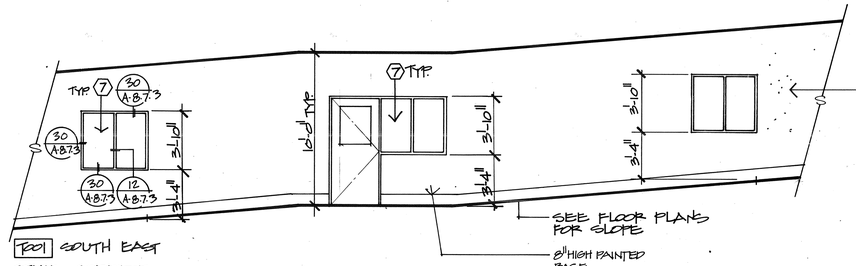

B001 SOUTH EAST
STAFF CORRIDOR

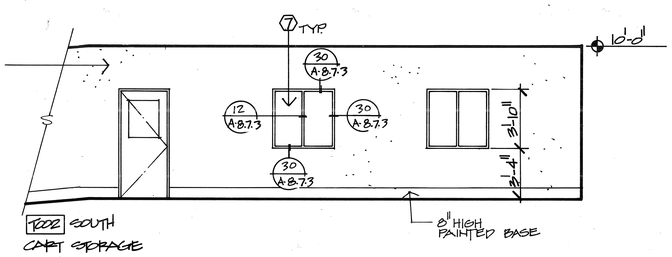

B002 SOUTH
CART STORAGE

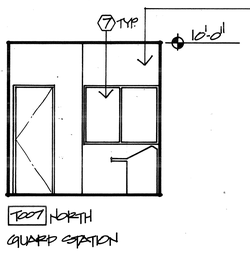

R007 NORTH
GUARD STATION

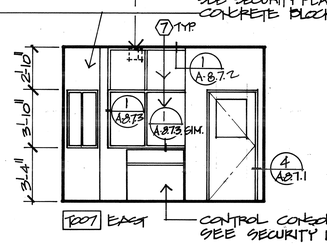

R007 EAST

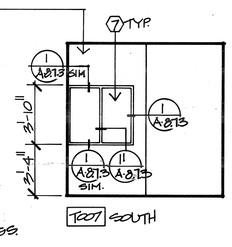

R007 SOUTH

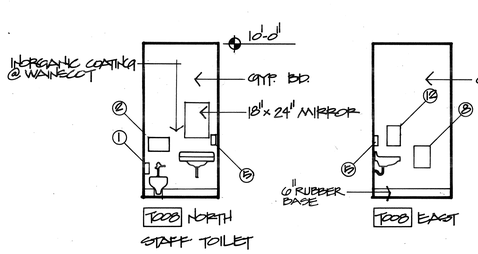

R008 NORTH
STAFF TOILET

R008 EAST

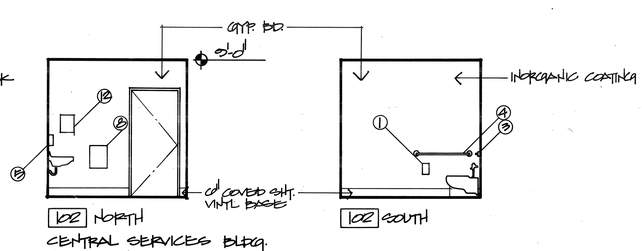

R02 NORTH
CENTRAL SERVICES BLDG.
RESTROOM

R02 SOUTH

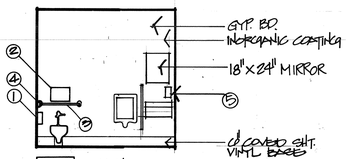

R02 SOUTH
CENTRAL PLANT

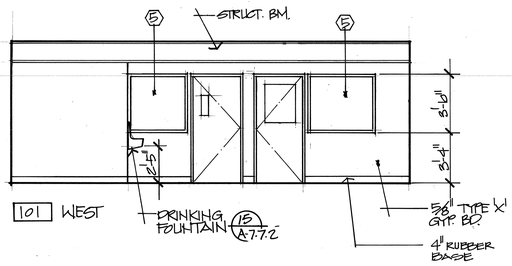

R01 WEST

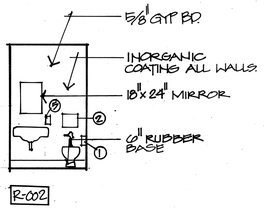

R-002

SCALE: 1/4"=1'-0"

INTERIOR ELEVATIONS

THOMPSON ARCHITECTURAL GROUP, INC.
1177 West Shaw Avenue Fresno, California 93711 (209) 225-3232

TUCKER, SADLER & ASSOCIATES, A.I.A.
2411 Second Avenue San Diego, California 92101 (619) 236-1662

A JOINT VENTURE

COUNTY OF FRESNO
MAIN DETENTION FACILITY EXPANSION
Fresno, California

Revision	Date

Warren D. Thompson, A.I.A.
California C-6742

Thomas B. Tucker, A.I.A.
California C-1886

Sheet Title

Drawn By	Checked By

Job Number	Date
8308Z-B	4. FEB. 86

Sheet
A-5.12
Of

88

KEY

- SD — SMOKE DETECTOR
- HD — HEAT DETECTOR
- S — SPEAKER
- IC — INTERCOM
- CEILING CAMERA
- FISH EYE CAMERA
- ACCESS PANELS ARE 24"x24" UNLESS NOTED OTHERWISE (MECHANICAL CONTRACTOR TO VERIFY LOCATION & SWING) 21 A-6.1, 22 A-6.1, 23 A-6.1, 24 A-6.1
- SUSPENDED 2x4 ACOUSTICAL CEILING SYSTEM — 2 A-6.1
- SUSPENDED 2X2 ACOUSTICAL CEILING SYSTEM — 1 A-6.1
- ACOUSTICAL METAL PLANK CEILING — 18-19-20 A-6.1
- SUPPLY AIR
- RETURN AIR
- EXHAUST AIR
- RECESSED FLUORESCENT LIGHT FIXTURE
- SURFACE MOUNTED FLUORESCENT LIGHT FIXTURE
- RECESSED CAN LIGHT
- SUSPENDED 5/8" TYPE 'X' GYP. BD. CEILING — 3 A-6.1
- 1-HR. 5/8" TYPE 'X' GYP. BD. CEILING TABLE NO. 43-B 1979 U.B.C. ITEM #71 — 9 A-6.1

- 2-HR OCCUPANCY SEPARATION WALL. WALLS ARE 8" CONC. OR CONC. BLK., FINISH FLOOR TO FINISH FLOOR. FIRE DAMPERS & SECURITY BARS ARE TO BE PROVIDED AT ALL PENETRATIONS. (ITEM NO. 30 OR 34 TABLE NO. 43-B 1979 U.B.C.)
- SECURITY PERIMETER WALL. 8" CONC. OR CONC. BLOCK, FLOOR TO FLOOR. WALL PENETRATIONS OVER 51" SQUARE ARE TO HAVE SECURITY BARS. (ITEM NO. 30 OR 34 TABLE 43-B 1979 U.B.C.)
- 1-HR. CORRIDOR WALL 20 GA. 3 5/8" MTL. STUDS @ 16" O.C. W/ 5/8" TYPE 'X' GYP. BD. EA. SIDE FLOOR TO FLOOR. ITEM #71, TABLE 43-B 1979 U.B.C.
- SMOKE BARRIER WALL. ALL WALLS ARE TO BE FLOOR TO FLOOR. WALL PENETRATIONS ARE TO BE PROVIDED W/ FIRE DAMPERS. ITEM #71 & 30 TABLE 43-B 1979 U.B.C.
- 1-HR. CONC. BLOCK WALL W/ 1-HR. 20 GA. 3 5/8" MTL. STUDS @ 16" O.C. W/ 5/8" TYPE 'X' GYP. BD. EACH SIDE, FLOOR TO FLOOR STRUCTURE. ITEM #71 & 30 TABLE 43-B 1979 U.B.C.

SLOPE UP

SUSPENDED 5/8" GYP. BD. @ 8'-0" TYPE 'X'

OPEN TO FIRST FLOOR SEE SHT. A-6.1 FOR ADDITIONAL INFORMATION.

FOR THESE HEIGHTS SEE SECTION B/A-8.3

ACOUSTICAL METAL PLANK CEILG @ 10'-0" TYP

RATED ACCESS HATCH — 22 A-6.1

12" CABLE TRAY 6" BELOW CEILING & FIRE SPRINKLER MAIN THIS AREA

FLAT CEILING AREA

FOR CONTINUATION OF TUNNEL REFLECTED CEILING PLAN SEE SHT. A-6.1

ELEVATOR SHAFT

OPEN TO FIRST FLOOR STRUCT. ±19'-0"

SLOPE UP TO MATCH FIN. FLR.

COVE. CEIL'G @ 10'-0" ABOVE FIN. FLR.

FLAT CEILING

8" CEILING JOISTS @ 16" O.C.

SLOPE TUNNEL CEILINGS TO MATCH FINISH FLOOR

UNLESS NOTED OTHERWISE ALL CEILINGS ARE TO BE CONC. @ 10'-0" ABOVE FIN. FLR. ELEV. SEE SHT. A-2B.1 FOR ELEV.

1 HR CEILING 5/8" TYPE 'X' GYP BD @ ± 10'-0"

5/8" SUSPENDED GYP. BD CEILING @ 12'-0"

NORTH

REFERENCE NORTH

SCALE: 1/8"=1'-0"

0 4 8 16 24

REFLECTED CEILING PLAN (BASEMENT)

THOMPSON ARCHITECTURAL GROUP, INC.
1177 West Shaw Avenue Fresno, California 93711 (209) 225-3232

TUCKER, SADLER & ASSOCIATES, A.I.A.
2411 Second Avenue San Diego, California 92101 (619) 236-1662

A JOINT VENTURE

COUNTY OF FRESNO
MAIN DETENTION FACILITY EXPANSION
Fresno, California

Revision	Date

Warren D. Thompson, A.I.A.
California C-6742

Thomas B. Tucker, A.I.A.
California C-1886

Sheet Title

Drawn By	Checked By

Job Number	Date
85002-B	4 FEB. 86

Sheet
Of A-6.B

BASE
A-6B

87

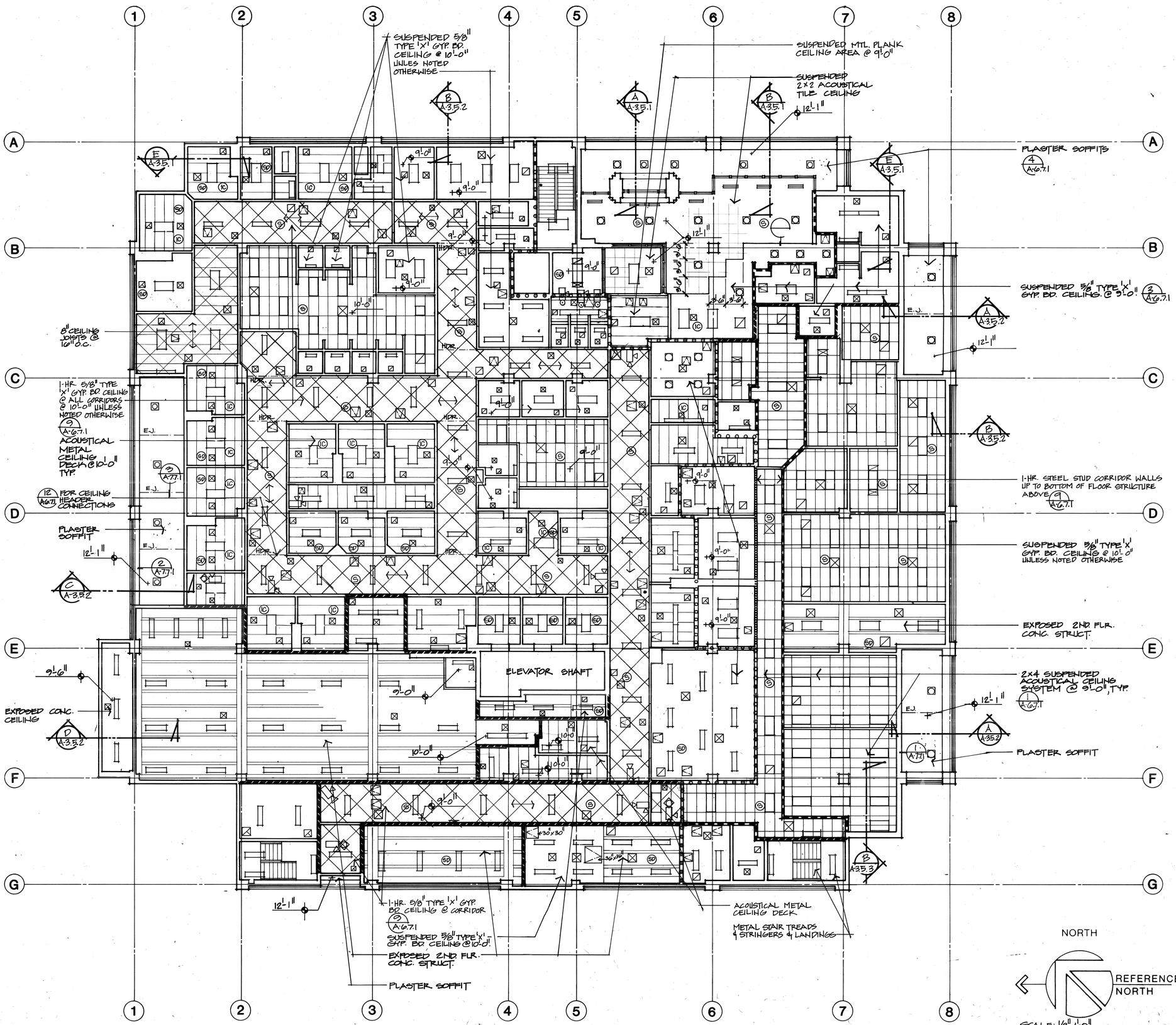

REFLECTED CEILING PLAN (FIRST FLOOR)

THOMPSON ARCHITECTURAL GROUP, INC.
1177 West Shaw Avenue Fresno, California 93711 (209) 225-3232
TUCKER, SADLER & ASSOCIATES, A.I.A.
2411 Second Avenue San Diego, California 92101 (619) 236-1662
A JOINT VENTURE

COUNTY OF FRESNO
MAIN DETENTION FACILITY EXPANSION
Fresno, California

Revision	Date

Warren D. Thompson, A.I.A.
California C-6742

Thomas B. Tucker, A.I.A.
California C-1886

Sheet Title

Drawn By	Checked By
Job Number 83082-B	Date 4 FEB. '86

Sheet A-6.1 Of

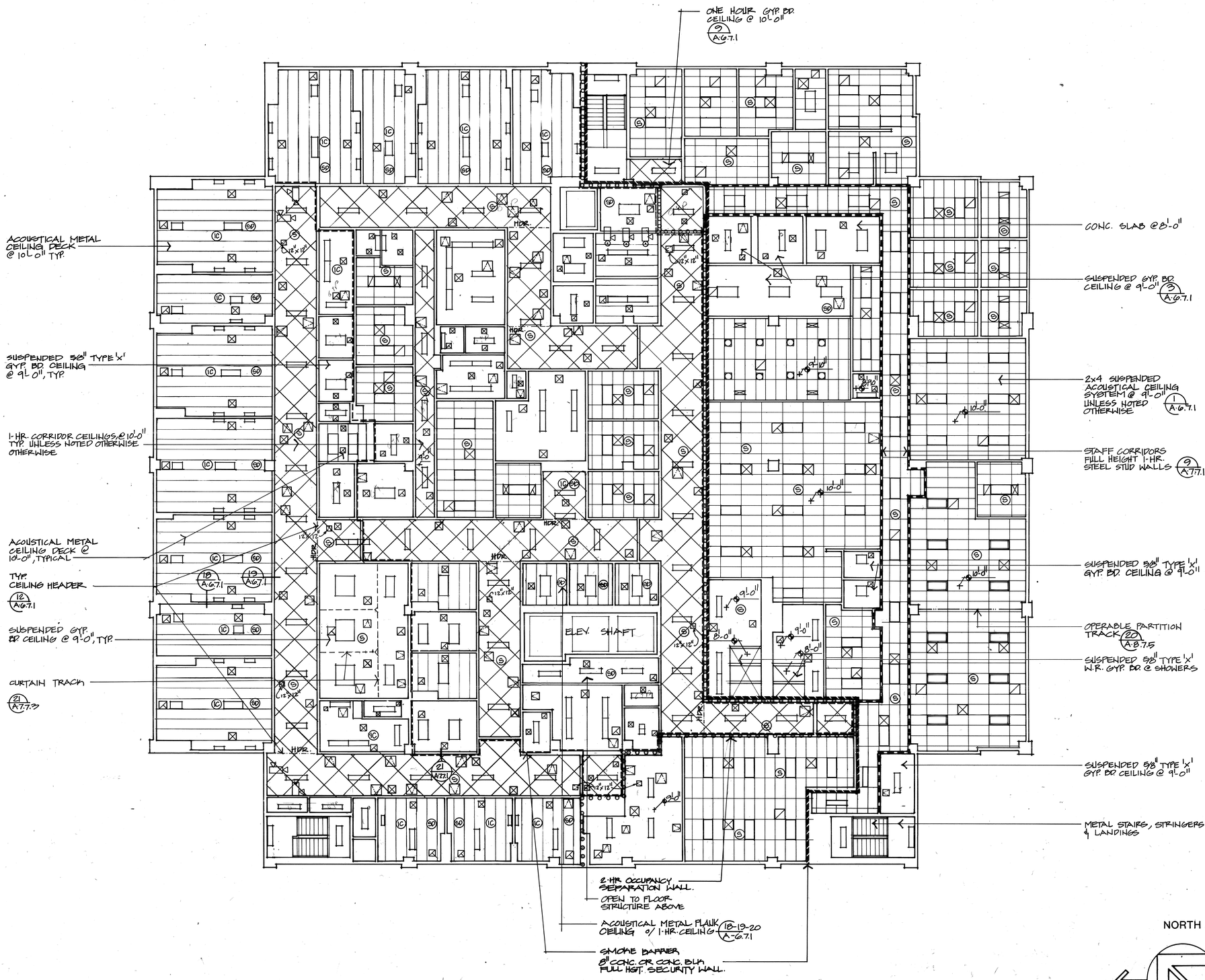

REFLECTED CEILING PLAN (SECOND FLOOR)

THOMPSON ARCHITECTURAL GROUP, INC.
1177 West Shaw Avenue Fresno, California 93711 (209) 225-3232
TUCKER, SADLER & ASSOCIATES, A.I.A.
2411 Second Avenue San Diego, California 92101 (619) 236-1662
A JOINT VENTURE

COUNTY OF FRESNO
MAIN DETENTION FACILITY EXPANSION
Fresno, California

Revision	Date

Warren D. Thompson, A.I.A.
California C-6742

Thomas B. Tucker, A.I.A.
California C-1886

Sheet Title

Drawn By	Checked By
Job Number 85082-B	Date 4 FEB. 86

Sheet A-6.2 Of

BASE
A-0.1
A-6.2.1

85

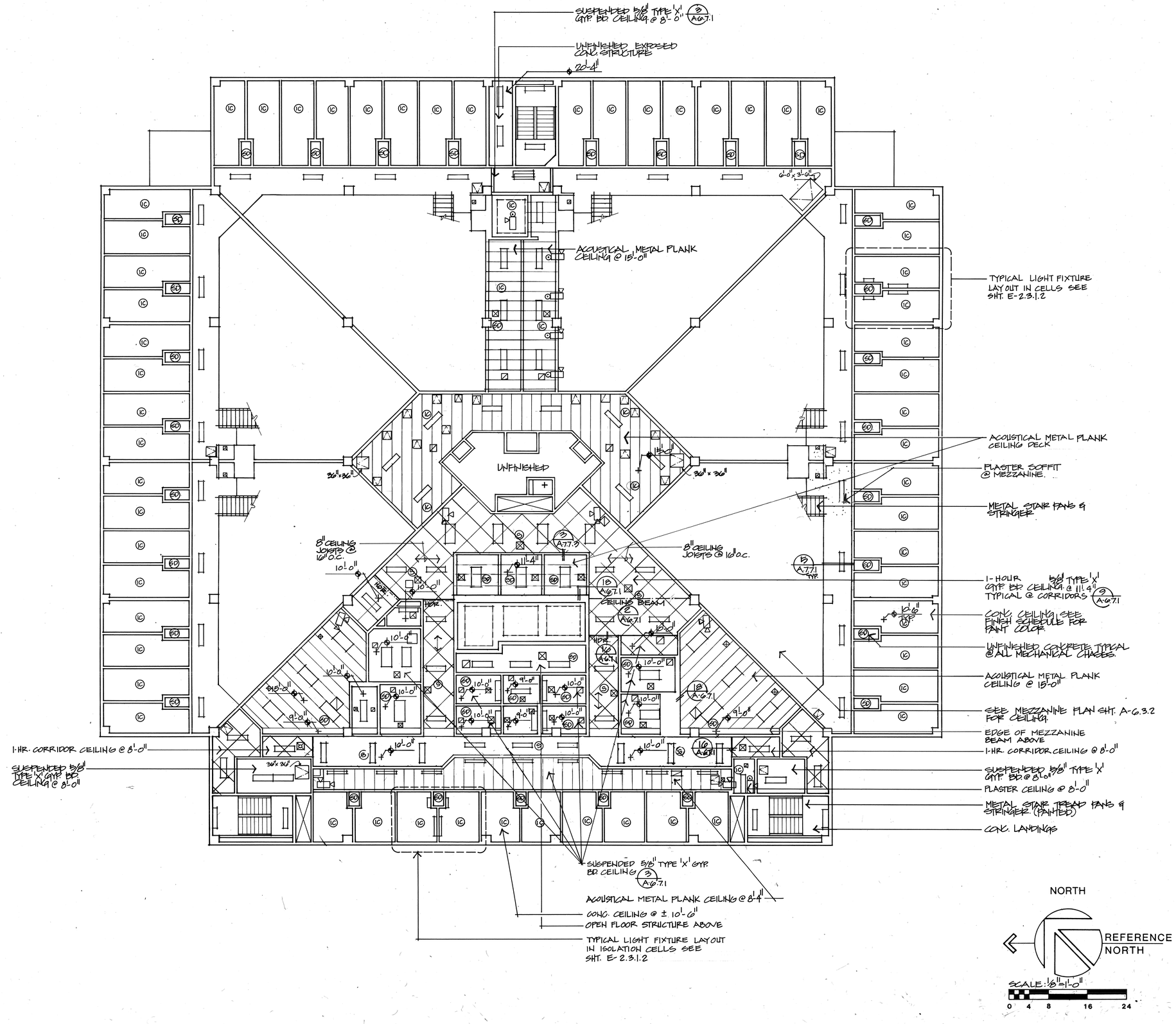

REFLECTED CEILING PLAN (THIRD FLOOR)

THOMPSON ARCHITECTURAL GROUP, INC.
1177 West Shaw Avenue Fresno, California 93711 (209) 225-3232
TUCKER, SADLER & ASSOCIATES, A.I.A.
2411 Second Avenue San Diego, California 92101 (619) 236-1662
A JOINT VENTURE

COUNTY OF FRESNO
MAIN DETENTION FACILITY EXPANSION
Fresno, California

Revision	Date

Warren D. Thompson, A.I.A.
California C-6742

Thomas B. Tucker, A.I.A.
California C-1886

Sheet Title

Drawn By	Checked By
Job Number 83082-B	Date 4 FEB. '86

Sheet A-6.3.1 Of

BASE
A-6.3.1
A-6.3.1.1

84

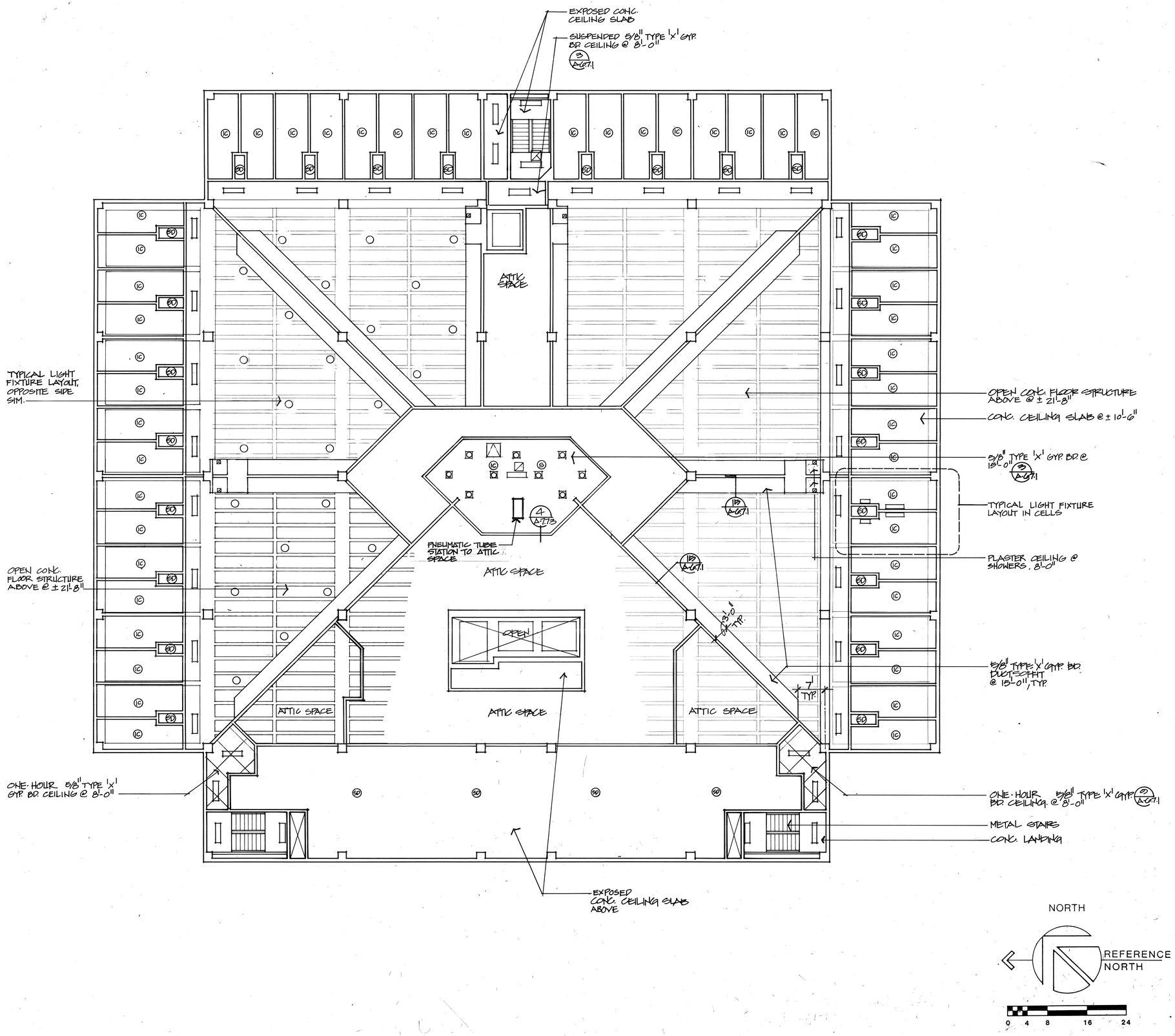

REFLECTED CEILING PLAN (MEZZANINE)

THOMPSON ARCHITECTURAL GROUP, INC.
1177 West Shaw Avenue Fresno, California 93711 (209) 225-3232
TUCKER, SADLER & ASSOCIATES, A.I.A.
2411 Second Avenue San Diego, California 92101 (619) 236-1662
A JOINT VENTURE

COUNTY OF FRESNO
MAIN DETENTION FACILITY EXPANSION
Fresno, California

Revision	Date

Warren D. Thompson, A.I.A.
California C-6742

Thomas B. Tucker, A.I.A.
California C-1886

Sheet Title

Drawn By	Checked By
Job Number 83082-B	Date 4 FEB 86

Sheet A-6.3.2 Of

BASE
A-6.3.2
A-6.3.2.2

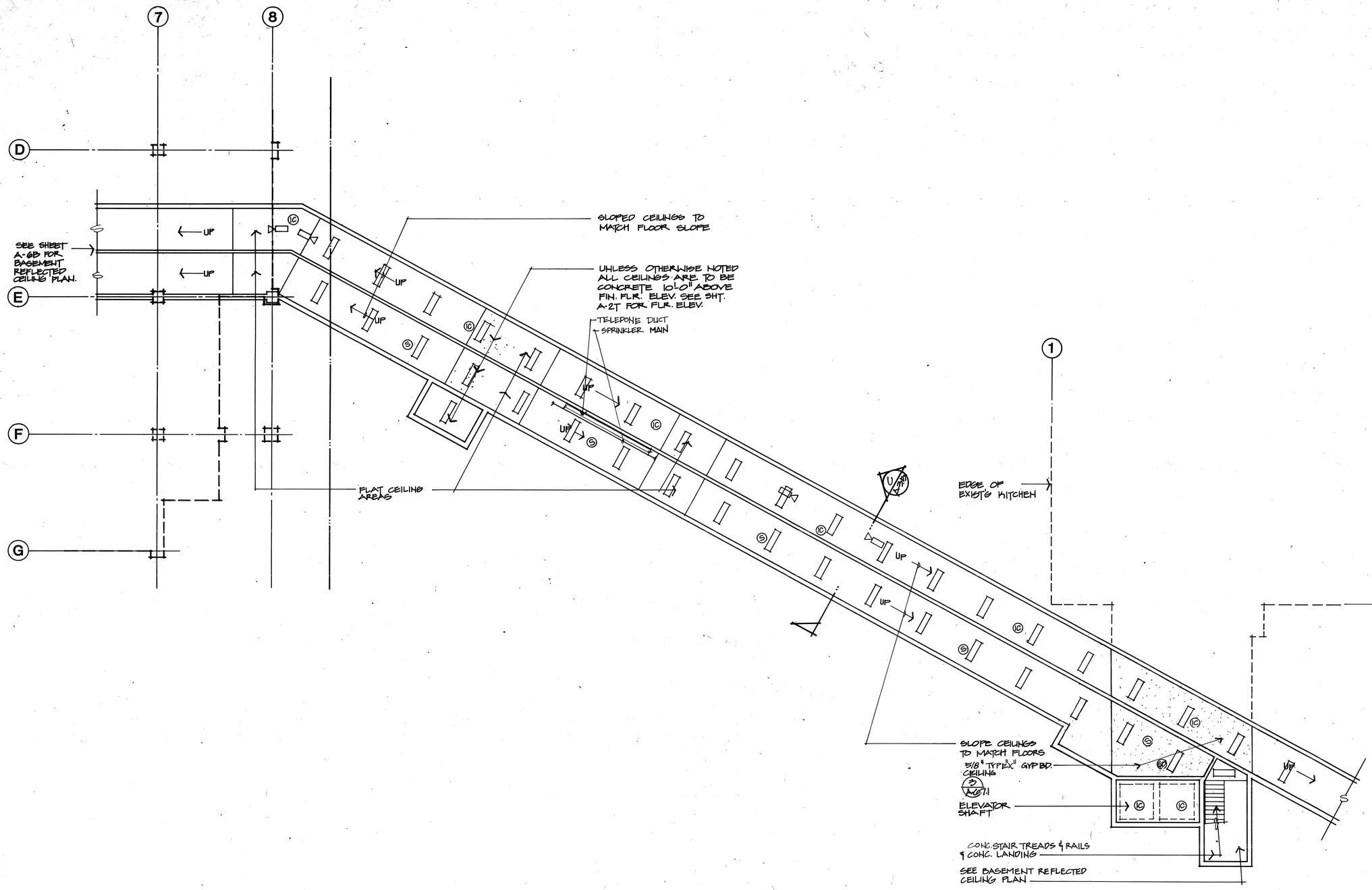

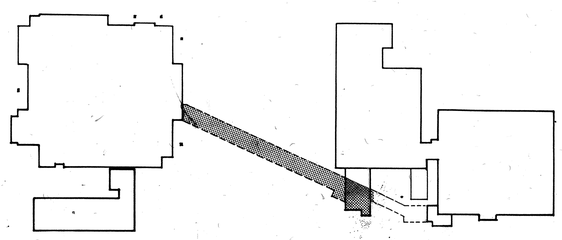

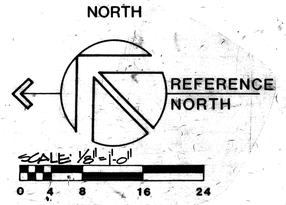

REFLECTED CEILING PLAN (TUNNEL)

THOMPSON ARCHITECTURAL GROUP, INC.
1177 West Shaw Avenue Fresno, California 93711 (209) 225-3232
TUCKER, SADLER & ASSOCIATES, A.I.A.
2411 Second Avenue San Diego, California 92101 (619) 236-1662
A JOINT VENTURE

COUNTY OF FRESNO
MAIN DETENTION FACILITY EXPANSION
Fresno, California

Revision	Date

Warren D. Thompson, A.I.A.
California C-6742

Thomas B. Tucker, A.I.A.
California C-1886

Sheet Title

Drawn By	Checked By
Job Number 83082-B	Date 4 FEB. '86

Sheet A-6.T.
Of

82

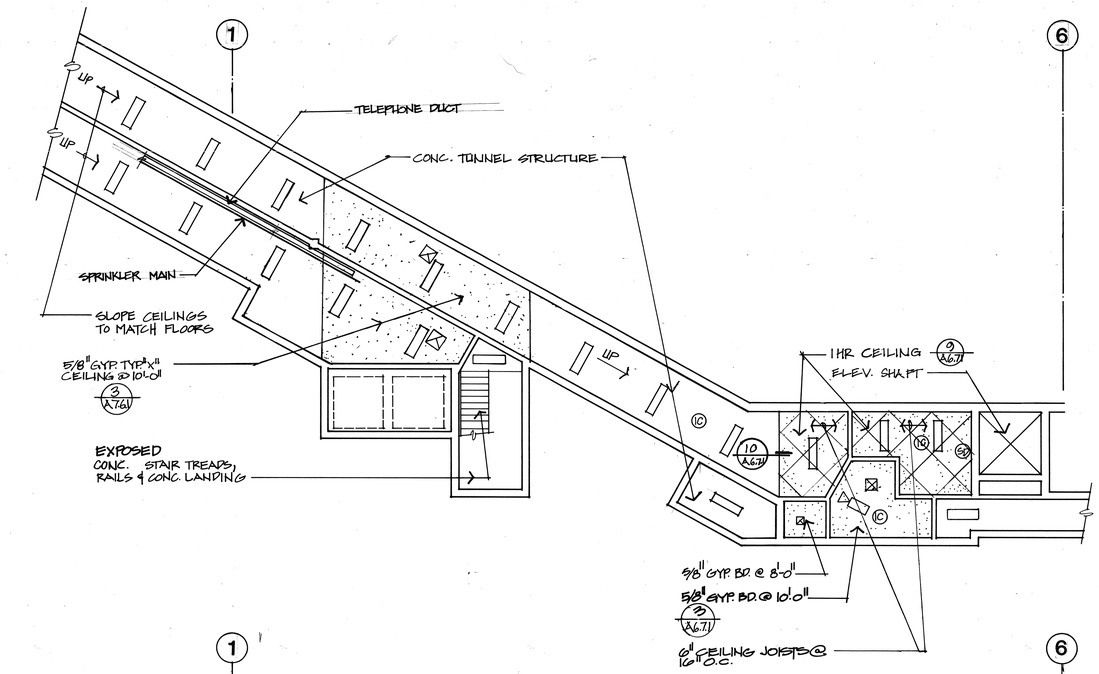

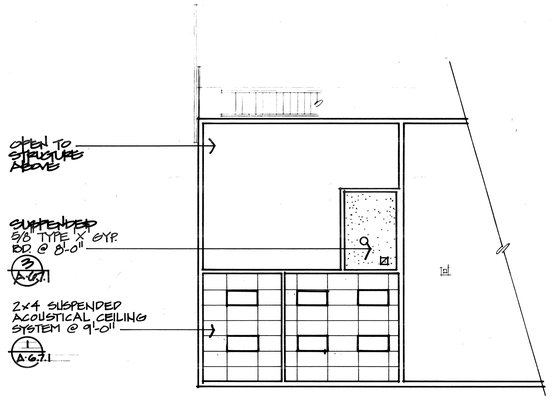

CENTRAL PLANT

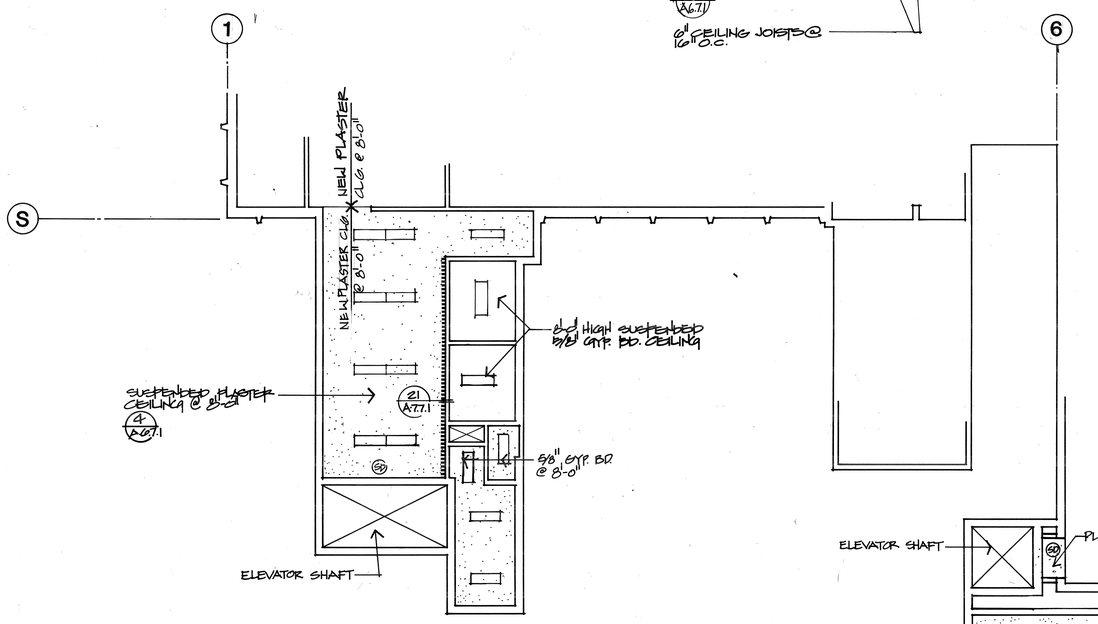

TUNNEL BASEMENT

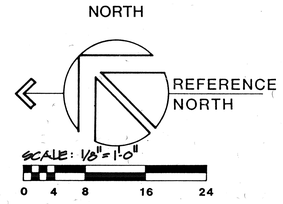

REFLECTED CEILING PLAN

BASE

A-6.4 T/B
A-6.4 T/B.1

THOMPSON ARCHITECTURAL GROUP, INC.
1177 West Shaw Avenue Fresno, California 93711 (209) 225-3232

TUCKER, SADLER & ASSOCIATES, A.I.A.
2411 Second Avenue San Diego, California 92101 (619) 236-1662

A JOINT VENTURE

COUNTY OF FRESNO
MAIN DETENTION FACILITY EXPANSION
Fresno, California

Revision	Date

Warren D. Thompson, A.I.A.
California C-6742

Thomas B. Tucker, A.I.A.
California C-1886

Sheet Title

Drawn By	Checked By
Job Number 83082-B	Date 4 Feb. 84

Sheet A-6.T/B
Of

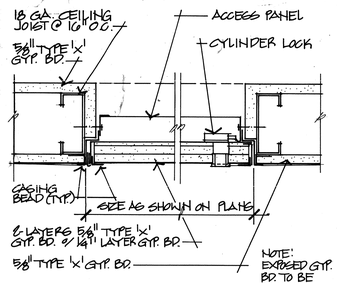

22 1-HR. CEILING ACCESS PANEL A-6.7.1 3"=1'-0"

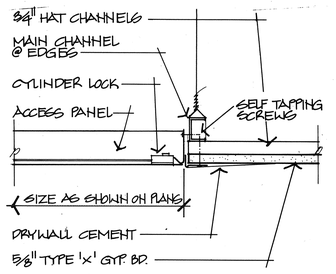

23 CEILING ACCESS PANEL A-6.7.1 3"=1'-0"

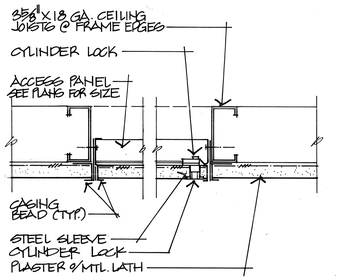

24 ACCESS PANEL AT PLASTER SOFFIT IN DAYROOMS A-6.7.1 3"=1'-0"

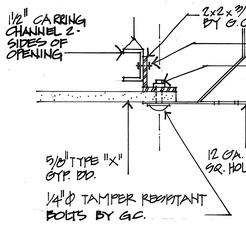

29 SECURITY GRILLE @ SUSPENDED GYP. BD. CEILING A-6.7.1 3"=1'-0"

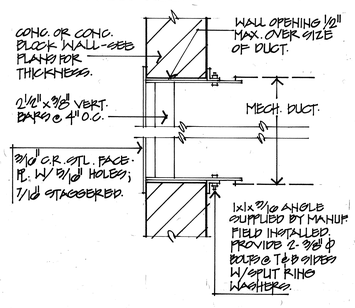

20 SECURITY WALL SUPPLY/RETURN UNIT A-6.7.1 1/2"=1'-0"

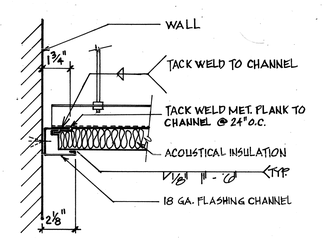

18 CEILING DETAIL- TYPICAL STARTING CONDITION A-6.7.1 3"=1'-0"

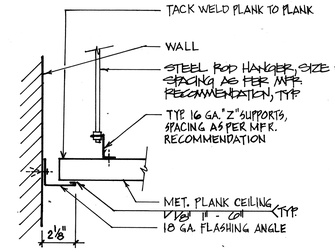

19 CEILING DETAIL- TYPICAL END CONDITION A-6.7.1 3"=1'-0"

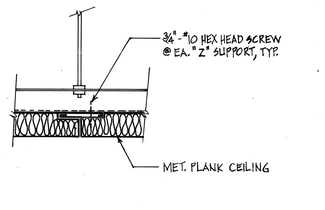

20 CEILING DETAIL-TYPICAL PLANK JOINT A-6.7.1 3"=1'-0"

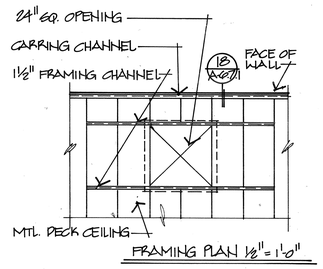

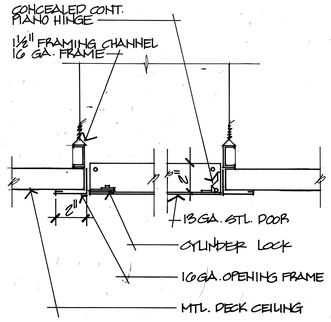

21 ACCESS DOOR AT METAL PLANK CEILING A-6.7.1 3"=1'-0"

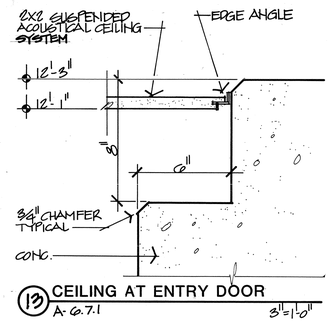

13 CEILING AT ENTRY DOOR A-6.7.1 3"=1'-0"

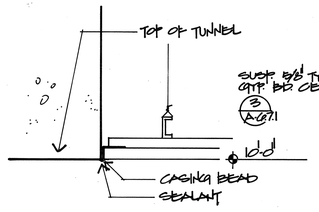

14 CEILING TUNNEL A-6.7.1 3"=1'-0"

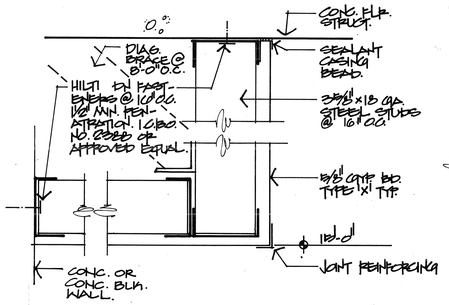

15 DAYROOM SOFFITS A-6.7.1 3"=1'-0"

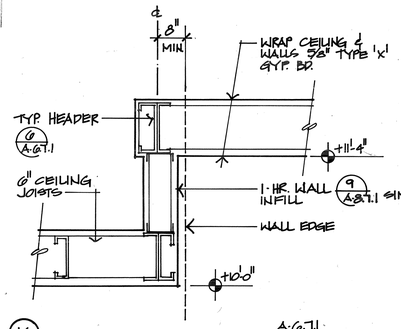

16 A-6.7.1 1 1/2"=1'-0"

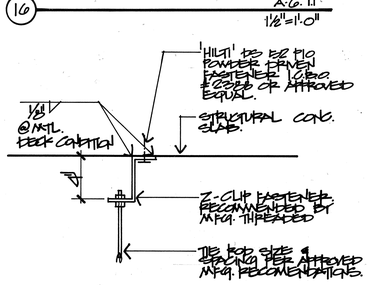

17 METAL PLANK CEILING FASTENER A-6.7.1 NO SCALE

SIMILAR @ METAL DECK CONDITION @ ROOF PARAPET SEE HILTI POWDER DRIVEN FASTENERS & WELD Z-CLIP TO MTL. DECK.

CEILING JOIST SPAN TABLE (16" O.C. SPACING)
6" x 20 GA. □ @ 16" OC. 15'-0" MAX. SPAN (WESTERN GWCS OR EQUAL)
8" x 18 GA. □ @ 16" OC. 22'-0" MAX. SPAN (WESTERN SWCS OR EQUAL)

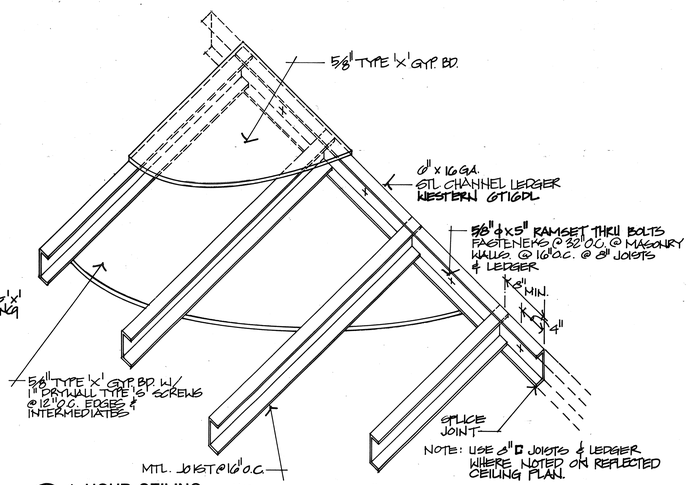

9 1-HOUR CEILING U.B.C. 79 ED. ITEM # 71 A-6.7.1 1 1/2"=1'-0"
SEE REFLECTED CEILING PLANS FOR LOCATION

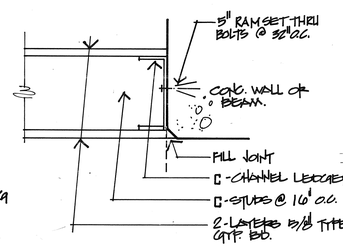

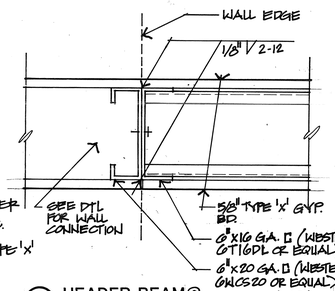

10 1-HR. CEILING A-6.7.1 NO SCALE
ALSO SEE DTL. 9/A-6.7.1

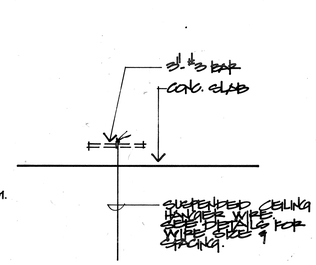

11 CEILING HANGER WIRE A-6.7.1

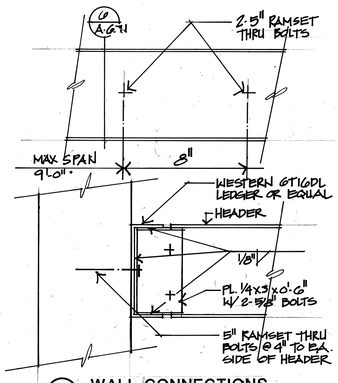

12 WALL CONNECTIONS A-6.7.1 3"=1'-0"

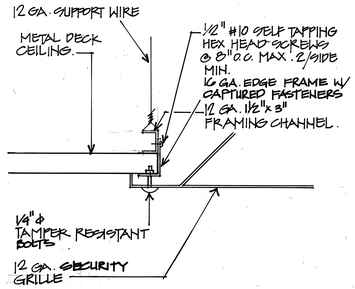

7 SECURITY GRILLE @ 1-HR. CEILING A-6.7.1 3"=1'-0"

8 SECURITY GRILLE SUSPENDED METAL PLANK CEILING A-6.7.1 3"=1'-0"

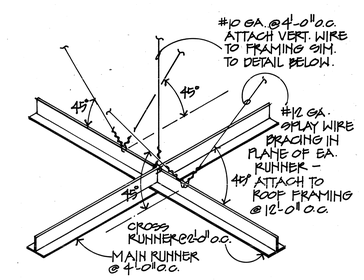

1 SUSPENDED CEILING SYSTEM A-6.7.1 NO SCALE

NOTE: WHERE THE WEIGHT OF LAY-IN CEILING TILES IS NOT ADEQUATE TO RESIST AN UPWARD FORCE OF 1 LB/SF, PROVIDE WIRES OR OTHER APPROVED DEVICE SHALL BE INSTALLED TO PREVENT VERTICAL DISPLACEMENT.

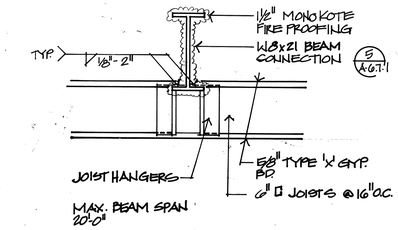

2 CEILING BEAM A-6.7.1 1 1/2"=1'-0"

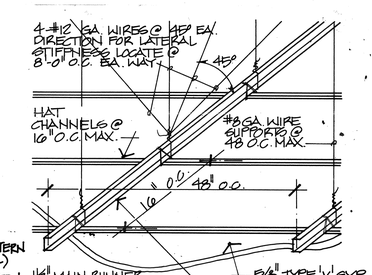

3 GYP. BOARD CEILING A-6.7.1 NO SCALE

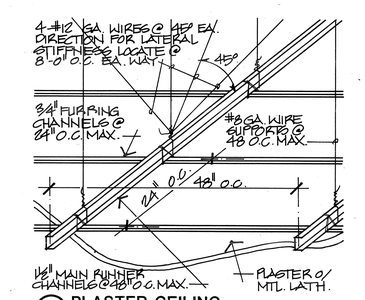

4 PLASTER CEILING A-6.7.1 NO SCALE

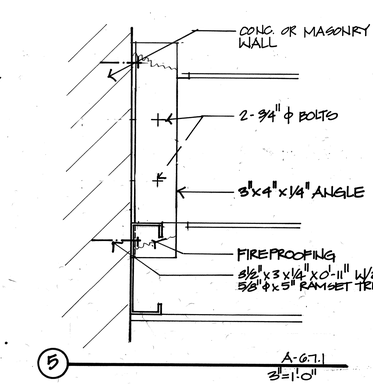

5 A-6.7.1 3"=1'-0"

CEILING DETAILS

THOMPSON ARCHITECTURAL GROUP, INC.
1177 West Shaw Avenue Fresno, California 93711 (209) 225-3232

TUCKER, SADLER & ASSOCIATES, A.I.A.
2411 Second Avenue San Diego, California 92101 (619) 236-1662

A JOINT VENTURE

COUNTY OF FRESNO
MAIN DETENTION FACILITY EXPANSION
Fresno, California

Revision	Date

Warren D. Thompson, A.I.A.
California C-8742

Thomas B. Tucker, A.I.A.
California C-1886

Sheet Title

Drawn By	Checked By
Job Number 85282-B	Date

Sheet A-6.7.1
Of

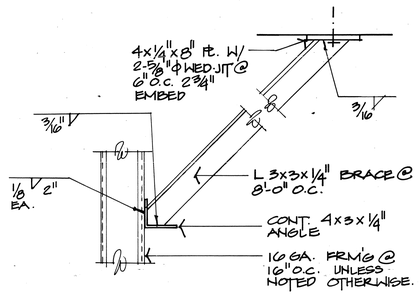

1. DIAG. BRACE
A-6.7.2
SCALE: 1½"=1'-0"

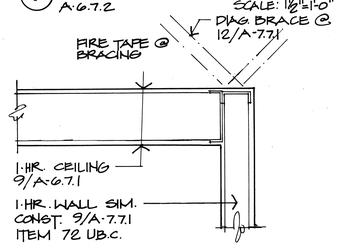

2. 1 HR. WALL & CEILING
A-6.7.2
1½"=1'-0"

CEILING DETAILS

BASE

THOMPSON ARCHITECTURAL GROUP, INC.
1177 West Shaw Avenue Fresno, California 93711 (209) 225-3232
TUCKER, SADLER & ASSOCIATES, A.I.A.
2411 Second Avenue San Diego, California 92101 (619) 236-1662
A JOINT VENTURE

COUNTY OF FRESNO
MAIN DETENTION
FACILITY EXPANSION
Fresno, California

APPROVED
FIRE AND LIFE SAFETY ONLY
FEB 5 1996
STATE FIRE MARSHAL
SACRAMENTO, REGION

Revision	Date

Warren D. Thompson, A.I.A.
California C-6742

Thomas B. Tucker, A.I.A.
California C-1886

Sheet Title

Drawn By	Checked By
Job Number	Date

Sheet
A-6.7.2
Of

#17

90570

MATERIAL & FINISH SCHEDULE

ROOM NO.	ROOM NAME	FLOOR MAT.	FLOOR FIN.	BASE MAT.	BASE FIN.	BASE HT.	WAINSCOT MAT.	WAINSCOT FIN.	WAINSCOT HT.	COLUMN MAT.	COLUMN FIN.	WALL MAT.	WALL FIN.	CEILING MAT.	CEILING FIN.	CEILING HT.	REMARKS
	BASEMENT																(V = VARIES)
B001	CORRIDOR	CC	1	PB/1	4	8"						P/1	4	PG/1	2/4	10'-0"	NOTE #11
B002	GUARD STATION	CC	1	PB	4	8"						P/1	4	PG/1	2/4	10'-0"	" , SEE TYP. GUARD ST. RM. 1063 FOR ACCEN PT. LOCAT'N.
B003	STAFF TOILET	CC	1	RB/2	0	6"						SF/1	0	PG/1	2/4		
B004	HOLDING RM.	CC	1				SF/1	0		P/1	4	P/1	4	SM	0	10'-0"	NOTE #9,10,11
B005	HOLDING RM.	CC	1				SF/1	0				P/1	4	SM	0	10'-0"	NOTE #9,10,11
B006	HOLDING RM.	CC	1				SF/1	0				P/1	4	SM	0	"	NOTE #9,10,11
B007	INMATE CORRIDOR	CC	1	PB/1	4	8"						P/1	4	NP/1	4	10'-0"	SEE REF. CLG. PLAN FOR GYP. BD. CLG. PG-1 FINISH TYPE 4.
B008	STAFF CORRIDOR	CC	1	PB/1	4	8"						P/1	4	NP/1	4	10'-0"	
B009	SUMP PUMP RM.	CC	1									P	4	PG	4	10'-0"	
B010	FUTURE INMATE CORRIDOR	CC	1	PB/1	4	8"						P/1	4	NP/1	4	10'-0"	
B011	SALLY PORT	CC	1	PB/2	4	8"						P/2	4	NP/2	4	10'-0"	SEE REF. CLG. PLAN FOR GYP. BD. CLG. PG-1 FINISH TYPE 4.
B012	FUTURE STAFF CORRIDOR	CC	1	PB/1	4	8"						P/1	4	NP	4	10'-0"	
B033	STAIR	CS	8									P/1	4	PG/1	2/4	V	NOTE #19,
B043	ELEVATOR SALLY PORT	CC	1	PB/2	4	8"						P/2	4	SM	0	10'-0"	NOTE #11
B044	ELEVATOR SALLY PORT	CC	1	PB	4	8"						P/2	4	SM	0		NOTE #11
B045	ELEVATOR SALLY PORT	CC	1	PB	4	8"						P/2	4	SM	0		NOTE #11
B046	ELECTRICAL RM.	CC	1									P/1	4	N	0		
B057	STAIR	CF	8									P/1	4	P/1	4	V	NOTE 19,28,12 FINISH @ GYP. BD. TO BE 2/4.
B013	EXIT CORRIDOR	CC	1	PB/1	4	8"						P/1	4	NP/1	4	10'-0"	
△3																	
	FIRST FLOOR																
1001	PUBLIC LOBBY	QT/1	8	QT/1	8	6"				P/1	4	P/1	2/4	AT/1	0	12'-1"	NOTE # 24,30 SEE FINISH PLAN
1002	MENS TOILET	CT/1	8									CT/3	0	PG/1	2/4	9'-0"	NOTE #3
1003	WOMENS TOILET	CT/2	8									CT/4	0	PG/1	2/4	"	NOTE #2
1004	LOCKERS/VENDING	QT/1	8	QT/1	8	6"						P/1	2/4	PG/1	2/4	"	NOTE #5
1005	JANITORS RM.	CC	1	RB/1	0	4"	FRP	0	4'-0"			P/1	2/4	PG/1	2/4	"	NOTE #20,22,5
1006	METAL DETECTOR SALLY	QT/1	8	QT/1	8	6"						P/1	2/4	AT/1	0	12'-1"	NOTE #1,12
1007	ELEVATOR LOBBY	QT/1	8	QT/1	8	6"						P/1	2/4	PG/1	2/4	9'-0"	NOTE #1,12
1008	STAIR	CF	8									P/1	4				NOTE #19,28
1009	PUBLIC INFORMATION	VT/1	5	RB	0	4"						P/1	4	PG/1	2/4	9'-0"	NOTE #4,12
1010	CORRIDOR	VT/1	5	RB/1	0	4"						P/1	2/4	AT/2	0	"	NOTE #12
1011	WITNESS WAITING	VT/1	5	RB/1	0	4"						P/1	2/4	AT/2	0	"	NOTE #5
1012	PUBLIC VIEWING	VT/1	5	RB/1	0	4"				P/1	4	P/1	4	PG/1	2/4	10'-0"	NOTE #5
1013	TOILET	SV/1	5	SC	5	6"					△1	SF/1	0	PG/1	2/4	9'-0"	NOTE #12
1014	RECORDS OFFICE	C/1	0	RB/1	0	4"				P/1	3	P/1	2/3	AT/2	0	"	
1015	BOND TELLER COUNTER	C/1	0	RB/1	0	4"						P/1	2/3	AT/2	0	"	NOTE #5,6
1016	ACCOUNTING OFFICE	VT/1	5	RB/1	0	4"						P/1	2/3	AT/2	0	"	NOTE #5
1017	INMATE RECORDS	VT/1	5	RB/1	0	4"						P/1	2/3	AT/2	0	"	NOTE #5,21
1018	PHOTO/COPY RM.	VT/1	5	RB/1	0	4"						P/1	2/3	AT/2	0	"	
1019	PUBLIC PHOTO/PRINT RM.	VT/1	5	RB/1	0	4"				P/1	3	P/1	2/3	AT/2	0	"	NOTE #6
1020	CORRIDOR	VT/1	5	RB/1	0	4"						P/1	2/4	AT/2	0	"	NOTE #5
1021	INMATE MAIL	VT/1	5	RB/1	0	4"				P/1	4	P/1	2/4	PG/1	2/4	"	NOTE #5,17
1022	MENS TOILET	SV/1	5	SC	5	6"						SF/1	0	PG/1	2/4	"	NOTE #3
1023	WOMENS TOILET	SV/1	5	SC	5	6"						SF/1	0	PG/1	2/4	"	NOTE #2
1024	IDENTIFICATION BUREAU	VT/1	5	RB/1	0	4"				P/1	3	P/1	2/3	AT/2	0	"	NOTE #21
1025	ELECTRICAL RM.	CC	1									P/1	2/4	P/1	2/4	14'-6"	NOTE #21
1026	DATA PROCESSING RM.	AF/1	5	RB/1	0	4"						P/1	2/3	AT/2	0	9'-0"	NOTE #18,21
1027	UNASSIGNED	AF/1	5	RB/1	0	4"				P/1	3	P/1	2/3	AT/2	0	"	NOTE #18,21
1028	CORRIDOR	VT/1	5	RB/1	0	4"						P/1	2/4	AT/2	0	"	NOTE #5
1029		CC	1									P/1	2/3	PG/1	2/3	"	NOTE #5,21
1030	JANITORS RM.	CC	1	RB/1	0	4"	FRP	0	4'-0"			P/1	2/4	P/1	2/4	"	NOTE #5,20,22
1031	CORRIDOR	VT/1	5	RB/1	0	4"						P/1	2/4	AT/2		"	NOTE #5,21
1032	STAIR	CF	8									P/1	4			—	NOTE #19,28,12
1033	SALLY PORT	CC	1	PB/2	4	8"						P/2	4	SM/1	0	9'-0"	NOTE #11,30 SEE PLAN.
1034	BONDSMAN VISITING RM.	CC	1	PB/1	4	8"						P/1	4	SM/1	0	10'-0"	NOTE #6,11
1035	CORRIDOR	CC	1	PB/1	4	8"						P/1	4	PG/1	2/4	"	
1036	INMATE WAITING RM.	CC	1			△1	SF/1	0				P/1	4	SM/1	0	"	SEE NOTE #9,11,10
1037	INMATE LINE-UP RM.	CC	1									P/1	4	SM/1	0	"	NOTE #11
1038	JANITORS RM.	CC	1	RB/1	0	4"	FRP	0	4'-0"			P/1	2/4	PG/1	2/4	"	NOTE #5,20,22
1039	STAIR	CS	1	8								P/1	4	PG/1	2/4	"	NOTE 19
1040	RELEASE HOLDING (SINGLE)	CC	1				SF/1	0				P/1	4	SM/1	0	"	NOTE #9,10,11
1041	RELEASE HOLDING	CC	1			△1	SF/1	0				P/1	4	SM/1	0	"	"
1042	RELEASE HOLDING	CC	1				SF/1	0				P/1	4	SM/1	0	"	"
1043	ELEVATOR SALLY PORT	CC	1	PB/2	4	8"						P/2	4	SM/1	0	"	NOTE #11,30 SEE PLAN
1044	ELEVATOR SALLY PORT	CC	1	PB/2	4	8"						P/2	4	SM/1	0	"	" "
1045	ELEVATOR SALLY PORT	CC	1	PB/2	4	8"						P/2	4	SM/1	0	"	" "
1046	ELECTRICAL RM.	CC	1									P/1	4	P/1	2/4	14'-6"	
1047	FEMALE RELEASE DRESSING	CC	1									P/1	2/4	SM/1	0	10'-0"	SEE NOTE #5,10,11

ROOM NO.	ROOM NAME	FLOOR MAT.	FLOOR FIN.	BASE MAT.	BASE FIN.	BASE HT.	WAINSCOT MAT.	WAINSCOT FIN.	WAINSCOT HT.	COLUMN MAT.	COLUMN FIN.	WALL MAT.	WALL FIN.	CEILING MAT.	CEILING FIN.	CEILING HT.	REMARKS
	FIRST FLOOR CONT.																
1048	MALE RELEASE DRESSING	CC	1									P/1	2/4	SM/1	0	10'-0"	NOTE #5,10,11
1049	JANITORIAL SUPPLIES	CC	1									P/1	4	PG/1	2/4	"	NOTE #17
1050	CORRIDOR	CC	1	PB/1	4	8"						P/1	4	PG/1	2/4	9'-0"	
1051	SALLY PORT	CC	1	PB/2	4	8"						P/2	4	SM/1	0	"	NOTE #11,30 SEE PLAN.
1052	RECEIVING RM.	CC	1									P/1	4	PG/1	2/4	V	NOTE #23
1053	MECHANICAL RM.	CC	1									P/1	4	N	0	14'-6"	NOTE #8
1054	SALLY PORT	CC	1	PB/2	4	8						P/2	4	PG/2	2/4	10'-0"	SEE PLAN, NOTE #30,11
1055	TRASH COLLECTION	CC	1									P/1	4	PG/1	2/4	10'-0"	
1056	STAIR	CF	8									P/1	4			—	NOTE 19,28
1057	INMATE PROPERTY STORAGE	CC	1							P/1	3	P/1	3	P/1	2/4	14'-6"	NOTE #6,17
1058	INMATE PROPERTY RELEASE	CC	1									P/1	0	PG/1	2/4	10'-0"	NOTE #6
1059	TOILET	CC/1	1									SF/1	0	PG/1	2/4	9'-0"	
1060	MENS CLOTHING ISSUE	CC	1							P/1	4	P/1	4	SM/1	0	10'-0"	NOTE #11,6
1061	SECURE STORAGE	CC	1									P/1	4	P/1	4	9'-6"	
1062	CORRIDOR	CC	1	PB/1	4	8"						P/1	4	PG/1	2/4	10'-0"	
1063	GUARD STATION	CC	1	PB/1	4	8"						P/1	4	PG/1	2/4	10'-0"	SEE PLAN, NOTE #30
1064	HOLDING (SINGLE)	CC	1				SF/1	0				P/1	4	SM/1	0	"	NOTE #9,10,11
1065	MENS SHOWER RM.	CC	1				SF/1	0				P/1	4	SM/1	0	"	NOTE #9,10,11,13
1066	TRANSFER HOLDING RM.	CC	1			△1	SF/1	0				P/1	4	SM/1	0	"	NOTE #9,10,11
1067	TRANSFER HOLDING RM.	CC	1				SF/1	0				P/1	4	SM/1	0	"	" "
1068	TRANSFER SALLY PORT	CC	1	PB/2	4	8"						P/2	4	SM/1	0	"	NOTE #11,30 SEE PLAN.
1069	CORRIDOR	CC	1	PB/1	4	8"						P/1	4	PG/1	2/4	"	NOTE #6
1070	DETOX RM.	SF	0				SF/1	0				P/1	4	SM/1	0	"	NOTE #9,11
1071	DETOX RM.	SF	0			△1	SF/1	0				P/1	4	SM/1	0	"	↓
1072	DETOX RM.	SF	0				SF/1	0				P/1	4	SM/1	0	"	↓
1073	DETOX RM.	SF	0				SF/1	0				P/1	4	SM/1	0	"	↓
1074	VESTIBULE	CC	1									P/1	4	SM/1	0	"	NOTE #11
1075	SAFETY CELL	SF	0									SW/1	0	SM/1	0	"	↓
1076	SAFETY CELL	SF	0									SW/1	0	SM/1	0	"	↓
1077	SAFETY CELL	SF	0									SW/1	0	SM/1	0	"	↓
1078	CORRIDOR	CC	1	PB/1	4	8"						P/1	4	PG/1	2/4	"	
1079	FEMALE STAFF TOILET	SV/1	5	SC/1	5	6"						SF/1	0	PG/1	2/4	9'-0"	NOTE #2
1080	MALE STAFF TOILET	SV/1	5	SC/1	5	6"						SF/1	0	PG/1	2/4	"	NOTE #3
1081	CLASSIFICATION RM.	VT/1	5	RB/1	0	4"						P/1	4	AT/2	0	9'-0"	
1082	INTERVIEW RM.	VT/1	5	RB/1	0	4"				P/1	4	P/1	4	PG/1	2/4	9'-0"	
1083	INTERVIEW RM.	VT/1	5	RB/1	0	4"						P/1	4	PG/1	2/4	9'-0"	
1084	CORRIDOR	CC	1	PB/1	4	8"						P/1	4	PG/1	2/4	10'-0"	
1085	HOLDING RM.	CC	1			△1	SF/1	0				P/1	4	SM/1	0	"	NOTE #9,10,11
1086	HOLDING RM.	CC	1				SF/1	0				P/1	4	SM/1	0	"	↓
1087	HOLDING RM.	CC	1				SF/1	0				P/1	4	SM/1	0	"	↓
1088	BOOKING BOOTH	CC	1	PB/1	4	8"						P/1	2/4	PG/1	2/4	"	NOTE #6
1089	BOOKING BOOTH	CC	1	PB/1	4	8"						P/1	2/4	PG/1	2/4	"	↓
1090	BOOKING BOOTH	CC	1	PB/1	4	8"						P/1	2/4	PG/1	2/4	"	↓
1091	BOOKING BOOTH	CC	1	PB/1	4	8"						P/1	2/4	PG/1	2/4	"	↓
1092	CORRIDOR	CC	1	PB/1	4	8"				P/1	4	P/1	4	PG/1	2/4	"	
1093	INTERVIEW RM.	CC	1	PB/1	4	8"				P/1	4	P/1	4	PG/1	2/4	"	
1094	INMATE VISITING RM.	CC	1	PB/1	4	8"						P/1	4	SM/1	0	"	NOTE #6,11
1095	INMATE VISITING RM.	CC	1	PB/1	4	8"						P/1	4	SM/1	0	"	↓
1096	INMATE VISITING RM.	CC	1	PB/1	4	8"						P/1	4	SM/1	0	"	↓
1097	MUG/PRINT RM.	CC	1	PB/1	4	8"						P/1	2/4	PG/1	2/4	"	NOTE #12,21,7
1098	BOOKING RM.	VT/1	5	RB/1	0	4"				P/1	4	P/1	4	AT/2	0	"	NOTE #6,5,12,17
1099	PROGRAM OFFICE	VT/1	5	RB/1	0	4"						P/1	4	PG/1	2/4	9'-0"	
1100	STORAGE RM.	VT/1	5	RB/1	0	4"				P/1	4	P/1	4	PG/1	2/4	"	
1101	CORRIDOR	CC	1	PB/1	4	8"						P/1	4	PG/1	2/4	10'-0"	
1102	MEDICAL CLASSIFICATION	VT/1	5	RB/1	0	4"						P/1	4	PG/1	2/4	9'-0"	NOTE #7,21
1103	TOILET	SV/1	5	SC/1	5	6"						SF/1	0	PG/1	2/4	"	
1104	FEMALE CLOTHING ISSUE	CC	1									P/1	4	SM/1	0	10'-0"	NOTE #6,11,17
1105	CORRIDOR	CC	1	PB/1	4	8"						P/1	4	PG/1	2/4	10'-0"	
1106	WOMENS SHOWER RM.	CC	1			△1	SF/1	0				P/1	4	SM/1	0	"	NOTE #9,10,11,13
1107	BOOKING BOOTH	CC	1	PB/1	4	8"						P/1	2/4	PG/1	2/4	"	NOTE #6
1108	BOOKING BOOTH	CC	1	PB/1	4	8"						P/1	2/4	PG/1	2/4	"	NOTE #6
1109	HOLDING RM.	CC	1			△1	SF/1	0				P/1	4	SM/1	0	"	NOTE #9,10,11
1110	VESTIBULE	CC	1									P/1	4	SM/1	0	"	NOTE #11
1111	PLUMBING ROOM	CC	1									P/1	4	PG/1	2/4	"	
1112	SAFETY CELL	SF/1	0									SW/1	0	SM/1	0	"	NOTE #11
1113	DETOX RM.	SF/1	0			△1	SF/1	0				P/1	4	SM/1	0	"	NOTE #9,11
1114	DETOX RM.	SF/1	0				SF/1	0				P/1	4	SM/1	0	"	↓
1115	SALLY PORT	CC	1	PB/2	4	8"						P/2	4	SM/1	0	"	NOTE 6,10,11,30 SEE PLAN
1116	INTOX	SF/1	0			△1	SF/1	0				P/1	4	SM/1	0	"	NOTE #9,11,6

BASE
A-7.61
A-7.61.1
A-7.3.2

83082-B

MATERIAL & FINISH LIST

FINISH LIST

SYM.	DESCRIPTION
0:	No Job Finish (or as applies "Factory Finish")
1:	Seal and Wax
2:	Light Spray Texture
3:	Paint - Flat
4:	Paint - Semi-gloss
5:	Clean & Wax
6:	Troweled, Light Broom Finish
7:	To match existing finish and color
8:	Seal
9:	Existing to Remain

MATERIAL LIST

SYM. DESCRIPTION

FLOORS

CC: Concrete Floor

SV-1: Sheet vinyl flooring, .09" thick; color to be selected by Owner/Architect.

VT-1: Vinyl composition tile, 1/8" GA.; color to be selected by Owner/Architect.

CT-1: Porcelain Ceramic Mosaic Tile, 1"x1"x¼" thick, color to be selected by Owner/Architect.

CT-2: Porcelain Ceramic Mosaic Tile, 1"x1"x¼" thick, color to be selected by Owner/Architect.

QT: Quarry Tile to be 6"x6"x½", color to be selected by Owner/Architect.

C-1: Carpet to be solution dyed nylon, 23 oz.loop construction with cushion backing.

SS: Steel Stair Construction

CS: Concrete Stair Construction

SF: Special Flooring; safety padding, ½" thick.

AF-1: ACCESS FLOOR, FINISH BY MANUF.

CF: CONCRETE FILLED STEEL PAN STAIRS.

WALLS

P-1: Paint; color to be selected by Owner/Architect.

P-2: Accent paint; color to be selected by Owner/Architect.

P-3: Accent paint; color to be selected by Owner/Architect.

SF-1: "SPECIAL FINISH" to be an inorganic coating, color to be selected by Owner/Architect.

WC-1: Vinyl wallcovering, type II, color and pattern to be selected by Owner/Architect.

WC-2: Vinyl wallcovering, type II, color and pattern to be selected by Owner/Architect.

CT-3: Ceramic Tile to be glazed wall tile, ±4¼" x ±4¼" x 5/16" thick; color to be selected by Owner/Architect.

CT-4: Ceramic Tile to be a glazed wall tile, ±4¼" x ±4¼" x 5/16" thick; color to be selected by Owner/Architect.

SW: Special wall treatment to be safety padding, ½" thick, color to be selected by Owner/Architect.

MS: Galvanized wire mesh screen partition.

M: Manufacturer's standard pre-finished partition. (Occurs at kitchen only)

BASE

RB-1: Rubber Base to be self-coving, 4" high, color to be selected by Owner/Architect.

RB-3: Rubber Base to be self-coving, 4" high, color to be selected by Owner/Architect.

PB-1: Painted Base to be 8" high, color to be verified.

PB-2: Accent Paint Base to be 8" high, color to be verified.

SC: Self-cove. Material at floor to be coved and trimmed with aluminum channel at +4" above finished floor.

PM: Painted Metal Base, 6"H, occurs at plaster walls.

QT-1: QUARRY TILE COVED 6x6x1/2 W/BULLNOSE EDGE.

CEILING

SM: Suspended Metal Plank ceiling, color to be selected by Owner/Architect from manufacturer's standards.

AT-1: ACOUSTICAL TILE; 24"x24"x3/4" W/ REVEALED EDGES TO BE USED W/ AN EXPOSED SUSPENSION SYSTEM; COLOR & PATTERN TO BE SELECTED BY OWNER/ ARCHITECT.

AT-2: Acoustical Tile to be; 24" x 48" x 5/8", textured lay-in tile, (to be used with an exposed suspension system); pattern and color to be selected by Owner/Architect.

PG1: Painted Gypboard Ceiling; Color to match P-1.

PG-2: Painted Gypboard Ceiling; Color to match P-2.

PP1: Painted Plaster; See wall paint number designation for color.

N: No ceiling finish; exposed structure to remain unfinished.

NP: No ceiling treatment; exposed structure to receive paint finish, see wall paint number designation for color.

MD: Expanded metal decking.

MISCELLANEOUS

C-2 Carpet to match C-1 (floor finishes) but provide with out cushion backing.

B-1 1" mini-blind, color to match adjacent wall surface.

FINISH NOTES

GENERAL FINISH NOTES

1. All millwork and casework will be factory finished. It will be the responsibility of the manufacturer to provide any touch up required after installation of items.
2. Contractor to coordinate the under-cutting of all wood doors with thickness of the carpet and/or tile as occurs. Doors shall clear floor finish by 1/4" maximum.
3. All HVAC fixtures, trim and accessories at acoustical ceilings (designated as AT-1, At-2 and At-3 in finish schedule) shall be painted to match ceiling unless noted otherwise.
4. For painting specific painting procedure for various surfaces and materials see painting specification #09900.
5. For all door and frame finish colors see door schedule sheet A-7.63 and sheet A-7.6.5.
6. All exposed pipes, ducts, grills, conduit, etc, (does not include P.V.C. finish insulation wraps at pipes) to receive painted semi-gloss finish (color to be selected by Owner/Architect) and color banding is indicated in Mechanical Specifications.

   Includes but is not limited to:

   Room B001, B008, B009, 1052, 1053, 1057, 1046, 2046, 3046, 1025, 3007, 4007, 411; all rooms at Central Services Building, and all stairways. Verify any other exposed mechanical, electrical and/or plumbing systems with Owner/Architect during construction process as they become apparent to confirm necessity of painted finish.

FINISH NOTES

1. Clay ~~BRICK~~ veneer & BLOCK to receive clear sealer, WHERE OCCURS.
2. Plastic laminate finish at counter tops and toilet partitions in women's rest rooms. Color to be selected by Owner/Architect.
3. Plastic laminate finish at counter tops and toilet partitions in men's restrooms. Color to be selected by Owner/Architect.
4. Counter Front (Public Side) to receive plastic laminate finish "Tambour" material, see details. Counter tops to have plastic laminate finish and cabinet body (where occurs) to be pre-finished. Colors to be selected by Owner/Architect.
5. Spray textured (if indicated as finish in room) is not to be applied to concrete block & CONCRETE WALLS UNLESS THE WALL HAS RECEIVED A LAYER OF GYPSUM BOARD OVER THE FACE.
6. Counter top to be plastic laminate finish (unless noted on elevations to be stainless steel). Upper and lower cabinets (where occur) to be pre-finished. Color to be selected by Owner/Architect.
7. Counter top to be plastic laminate finish. Upper and lower cabinets (where occur) to be pre-finished. Color to be selected by Owner/Architect.
8. Metal louvers to receive factory finished enamel finish. Color to be selected from manufacturers standards by Owner/Architect.
9. Provide inorganic finish at wall behind wall-hung lavatories and toilets ("SF" designation in schedule) as indicated by interior elevations, typical at all plumbing fixtures.
10. Provide paint touch-up at prefinished stainless steel benches after installation.
11. Metal trim at suspended metal ceiling ("SM" designation in schedule) to be finished to match factory-finished ceiling material.
12. Where furring occurs at concrete walls, gypsum board surface is to receive light spray texture prior to painting.
13. Shower stalls to receive inorganic finish at walls and pre-cast terrazzo shower pan-inserts.
14. Except where catwalk occurs, ceiling finish to be wire mesh; at catwalk, ceiling to be expanded metal decking.
15. INORGANIC FINISH @ BLOCK WALL & INSIDE SURFACE OF STEEL SCREEN. PROVIDE SEMI-GLOSS PAINT FINISH @ EXTERIOR SIDE. COLOR TO MATCH INORGANIC FINISH.
16. Rubber base to occur at painted sheetrock walls only.
17. WOOD SHELVING TO BE PRE-FINISHED; TOUCH UP AS REQ'D. BY INSTALLATION.
18. Room to receive factory finish 2x2 raised flooring system. See details. Pattern and color of finish to be selected by Owner/Architect.
19. HAND rail to receive glossy painted finish. Color to be selected by Owner/Architect.
20. Fiberglass reinforced panel wainscotting material to occur at mop sink only. Color to be selected by Owner/Architect. SEE INTERIOR ELEVATIONS.
21. Where cast in place concrete walls or columns are adjacent to GYPSUM BD. walls receiving light spray texture, concrete walls and columns are to receive similar textured. Mud chamfered corner at column to maintain flush surface.
22. Janitor room, unless noted otherwise, has wall mounted shelf at +5'-4"h. Shelf to receive SEMI-GLOSS PAINT FINISH. Color to be selected by Owner/Architect.
23. Provide light spray texture and paint at sheet rock soffit only. Remaining exposed structure at ceiling to receive painted finish, color to match soffit (unless accent color is noted in finish plan).
24. Prepare wall to receive vinyl wallcovering. Provide and install vinyl wallcovering as located by Finish Plan.
25. Exterior WINDOWS to receive 1" mini-blinds as window treatment; See Finish Plan.
26. Built-in bench at locker base to be wrapped with carpet finish, C-2. See elevations and detail for dimensions.
27. Provide water resistant gypsum board at showers as indicated by ceiling plan. Ceiling height varies to +8'-0" A.F.F., see reflected ceiling plan. Tile at ceiling to occur at 8'-0"H ceiling (over showers only) and face of dropped ceiling. Remaining 9'-0" H to receive semi-gloss enamel finish.
28. ALL EXPOSED METAL @ STEEL STAIRS TO RECEIVE PAINT; SEMI-GLOSS FINISH.
29. Wire mesh to come factory finished black enamel. All exposed structural steel and unfinished metal to be painted to match color and finish.
30. Provide accent paint on wall as indicated by Finish Plan.

THOMPSON ARCHITECTURAL GROUP, INC.
1177 West Shaw Avenue Fresno, California 93711 (209) 225-3232

TUCKER, SADLER & ASSOCIATES, A.I.A.
2411 Second Avenue San Diego, California 92101 (619) 236-1662

A JOINT VENTURE

COUNTY OF FRESNO
MAIN DETENTION FACILITY EXPANSION
Fresno, California

Revision	Date
△1 ADDENDUM No. 1	3/21/86
△3 ADDENDUM No. 3	
△5 ADDENDUM No. 5	

Warren D. Thompson, A.I.A.
California C-6742

Thomas B. Tucker, A.I.A.
California C-1886

Sheet Title
FINISH SCHEDULE

Drawn By	Checked By
Job Number 83082-B	Date 4 FEB. '86

Sheet A-7.1
Of

MATERIAL & FINISH SCHEDULE

ROOM NO.	ROOM NAME	FLOOR MAT	FLOOR FIN	BASE MAT	BASE FIN	BASE HT.	WAINSCOT MAT	WAINSCOT FIN	WAINSCOT HT.	COLUMN MAT	COLUMN FIN	WALL MAT	WALL FIN	CEILING MAT	CEILING FIN	CEILING HT.	REMARKS
	BASEMENT																(V= VARIES)
B001	CORRIDOR	CC	1									WD	0	GW	0	10'-0"	NOTE #11
B002	GUARD STATION	CC	1									P	4	PB	2	10'-0"	" , SEE TYP. GUARD ST. RM. 1003 FOR ACCESS PT. LOCATION
B003	STAFF TOILET	CC	1	RB	6"							SF	0	PB	2		
B004	HOLDING RM.	CC	1				SF	0				WD	0	GW	0	10'-0"	NOTE #9, 10, 11
B005	HOLDING RM.	CC	1				SF	0				WD	0	GW	0	10'-0"	NOTE #9, 10, 11
B006	HOLDING RM.	CC	1				SF	0				WD	0	GW	0	"	NOTE #9, 10, 11
B007	INMATE CORRIDOR	CC	1									WD	0	N	0	10'-0"	SEE REF CLG. PLAN FOR GYP. BD. CLG. PD-1 FINISH TYPE 4.
B008	STAFF CORRIDOR	CC	1									WD	0	N	0	10'-0"	SEE REF CLG. PLAN FOR GYP. BD CLG. PD-1 FINISH TYPE 4.
B009	SUMP PUMP RM.	CC	1				SA			SA		WD	0	NP	0	10'-0"	
B010	FUTURE INMATE CORRIDOR	CC	1									WD	0	N	0	10'-0"	
B011	SALLY PORT	CC	1									WD	0	N	0	10'-0"	SEE REF CLG. PLAN FOR GYP. BD. CLG. PD-1 FINISH TYPE 4.
B012	FUTURE STAFF CORRIDOR	CC	1									WD	0	N	0	10'-0"	
B013	STAIR	CC	8									WD	0	PB	2	V	NOTE #19,
B043	ELEVATOR SALLY PORT	CC	1	PB	4	8"						P	4	GW	0	10'-0"	NOTE #11
B044	ELEVATOR SALLY PORT	CC	1	PB	4	8"						P	4	GW	0		NOTE #11
B045	ELEVATOR SALLY PORT	CC	1	PB	4	8"				SA		P	4	GW	0		NOTE #11
B046	ELECTRICAL RM.	CC	1									WD	0	N	0		
B047	STAIR	CF	8									WD	0	N	0	V	NOTE 19, 28, 12 FINISH @ EXIT. BD. TO BE 1/4.
	FIRST FLOOR																
1001	PUBLIC LOBBY	QT	8	QT	8	6"						P	4	P	2	AT	0	12'-0"	NOTE # 27, 30 SEE FINISH PLAN
1002	MENS TOILET	QT	8									ST	3	PB	2	4	10'-0"	NOTE #3
1003	WOMENS TOILET	QT	8									ST	3	PB	2	4	"	NOTE #2
1004	LOCKERS/VENDING	QT	8	QT	8	6"						P	2	PB	2		"	NOTE #10
1005	JANITORS RM.	CC	1	RB	0	4"	FRP	0	4'-0"			NP	0	NP	0		"	NOTE #2, 22, 19
1006	METAL DETECTER SALLY	QT	8	QT	8	6"						P	2	AT	2	0	12'-0"	NOTE #1, 12
1007	ELEVATOR LOBBY	QT	8	QT	8	6"				SA		P	2	AT	2	0	"	NOTE #1, 12
1008	STAIR	CF	8									WD	0	N	0			NOTE #19, 28
1009	PUBLIC INFORMATION	VT	9	RB	0	4"						P	4	PB	2	4	10'-0"	NOTE #4, 12
1010	CORRIDOR	VT	9	RB	0	4"						P	2	AT	2	0	"	NOTE # 12
1011	WITNESS WAITING	VT	5	RB	0	4"						P	2	AT	2	0	"	NOTE #5
1012	PUBLIC VIEWING	VT	5	RB	0	4"				P	4	P	2	PB	2	4	10'-0"	NOTE #19
1013	TOILET	QV	9	QC	9	6"						SF	2	PB	2	4	10'-0"	NOTE #12
1014	RECORDS OFFICE	CC	0	RB	0	4"				P	3	P	2	AT	2	0	"	
1015	BOND TELLER COUNTER	CC	0	RB	0	4"						P	2	AT	2	0	"	NOTE #5, 6
1016	ACCOUNTING OFFICE	VT	9	RB	0	4"						P	2	AT	2	0	"	NOTE #5
1017	INMATE RECORDS	VT	5	RB	0	4"						P	2	AT	2	0	"	NOTE #5, 21 EXPOSED CONC. WALLS TO BE UNFIN.
1018	PHOTO/COPY RM.	VT	5	RB	0	4"						P	2	AT	2	0	"	
1019	PUBLIC PHOTO/PRINT RM.	VT	5	RB	0	4"				P	3	P	2	AT	2	0	"	NOTE #6
1020	CORRIDOR	VT	5	RB	0	4"						P	4	AT	2	0	"	NOTE #5
1021	INMATE MAIL	VT	5	RB	1	4"				SA		WD	0	NP	0		"	NOTE #5, 17
1022	MENS TOILET	QV	9	QC	9	6"						SF	0	PB	2	4	"	NOTE #3
1023	WOMENS TOILET	QV	9	QC	9	6"						SF	0	PB	2	4	"	NOTE #2
1024	IDENTIFICATION BUREAU	VT	5	RB	0	4"				P	3	P	2	AT	2	0	"	NOTE #21 EXPOSED CONC. WALLS TO BE UNFINISHED
1025	ELECTRICAL RM.	CC	1							SA		NF	0	N	0	14'-0"	NOTE #21
1026	DATA PROCESSING RM.	AF	9	RB	0	4"						P	2	AT	2	0	9'-0"	NOTE #19, 21 EXPOSED CONC. WALLS TO BE UNFIN.
1027	UNASSIGNED	AF	9	RB	0	4"				P	3	P	2	AT	2	0	"	NOTE #19, 21 EXPOSED CONC. WALLS TO BE UNFIN.
1028	CORRIDOR	VT	5	RB	0	4"						P	2	AT	2	0	"	NOTE #5
1029	ELECT. RM.	CC	1									WD	0	NP	0		"	NOTE #
1030	JANITORS RM.	CC	1	RB	0	4"	FRP	0	4'-0"			NF	0	NP	0		"	NOTE # 5, 20, 22
1031	CORRIDOR	VT	5	RB	0	4"				SA		P	2	AT	2		"	NOTE #5, 21
1032	STAIR	CF	8									WD	0	N	0		—	NOTE #19, 28, 12
1033	SALLY PORT	CC	1	PB	4	8"						P	4	GW	0	10'-0"	NOTE #11, 30 SEE PLAN
1034	BONDSMAN VISITING RM.	CC	1	PB	4	8"						P	4	GW	0	10'-0"	NOTE #9, 11
1035	CORRIDOR	CC	1	PB	4	8"						P	4	PB	2	4	"	
1036	INMATE WAITING RM.	CC	1				SF	0				WD	0	GW	0		"	SEE NOTE #9, 11, 10
1037	INMATE LINE-UP RM.	CC	1									P	4	GW	0		"	NOTE #11
1038	JANITORS RM.	CC	1	RB	0	4"	FRP	0	4'-0"	SA		NF	0	NP	0		"	NOTE #5, 20, 22
1039	STAIR	CC	1	8								WD	0	PB	2	4		NOTE 19
1040	RELEASE HOLDING (SINGLE)	CC	1				SF	0				WD	0	GW	0		"	NOTE #9, 10, 11
1041	RELEASE HOLDING	CC	1				SF	0				WD	0	GW	0		"	"
1042	RELEASE HOLDING	CC	1				SF	0				WD	0	GW	0		"	"
1043	ELEVATOR SALLY PORT	CC	1	PB	4	8"						P	4	GW	0		"	NOTE #11, 30 SEE PLAN
1044	ELEVATOR SALLY PORT	CC	1	PB	4	8"						P	4	GW	0		"	" "
1045	ELEVATOR SALLY PORT	CC	1	PB	4	8"						P	4	GW	0		"	" "
1046	ELECTRICAL RM.	CC	1							SA		WD	0	N	0	14'-0"	
1047	FEMALE RELEASE DRESSING	CC	1									WD	0	GW	0		"	SEE NOTE #5, 10, 11

ROOM NO.	ROOM NAME	FLOOR MAT	FLOOR FIN	BASE MAT	BASE FIN	BASE HT.	WAINSCOT MAT	WAINSCOT FIN	WAINSCOT HT.	COLUMN MAT	COLUMN FIN	WALL MAT	WALL FIN	CEILING MAT	CEILING FIN	CEILING HT.	REMARKS
	FIRST FLOOR CONT.																
1048	MALE RELEASE DRESSING	CC	1									WD	0	GW	0		NOTE #5, 10, 11
1049	JANITORIAL SUPPLIES	CC	1									WD	0	NP	0		NOTE #17
1050	CORRIDOR	CC	1	PB	4	8"						P	4	PB	2	4	
1051	SALLY PORT	CC	1	PB	4	8"				SA		P	4	GW	0		NOTE #11, 30 SEE PLAN.
1052	RECEIVING RM.	CC	1									WD	0	NP	0	V	NOTE #25
1053	MECHANICAL RM.	CC	1									WD	0	N	0	14'-0"	NOTE #25
1054	SALLY PORT	CC	1	PB	4	8						P	4	PB	2	4	SEE PLAN, NOTE #30, 11
1055	TRASH COLLECTION	CC	1									P	4	PB	2	4	10'-0"
1056	STAIR	CF	8									WD	0			—	NOTE 19, 28
1057	INMATE PROPERTY STORAGE	CC	1									WD	0	N	0	14'-0"	NOTE #20, 17
1058	INMATE PROPERTY RELEASE	CC	1							SA		WD	0	NP	0	10'-0"	NOTE #6
1059	TOILET	CC	1									SF	0	PB	2	4	10'-0"
1060	MENS CLOTHING ISSUE	CC	1									P	4	GW	0	10'-0"	NOTE #11, 6
1061	SECURE STORAGE	CC	1									WD	0	N	0	9'-0"	
1062	CORRIDOR	CC	1	PB	4	8"						P	4	PB	2	4	10'-0"
1063	GUARD STATION	CC	1	PB	4	8"						P	4	PB	2	4	10'-0" SEE PLAN, NOTE #30
1064	HOLDING (SINGLE)	CC	1							SF	0	WD	0	GW	0	"	NOTE #9, 10, 11
1065	MENS SHOWER RM.	CC	1							SF	0	P	4	GW	0	"	NOTE #9, 10, 11, 13
1066	TRANSFER HOLDING RM.	CC	1							SF	0	WD	0	GW	0	"	NOTE #9, 10, 11
1067	TRANSFER HOLDING RM.	CC	1							SF	0	WD	0	GW	0	"	" "
1068	TRANSFER SALLY PORT	CC	1	PB	4	8"						P	4	GW	0	"	NOTE #11, 30 SEE PLAN.
1069	CORRIDOR	CC	1	PB	4	8"						P	4	PB	2	4	NOTE #6
1070	DETOX RM.	CF	0							SF	0	P	4	GW	0	"	NOTE #9, 11
1071	DETOX RM.	CF	0							SF	0	P	4	GW	0	"	
1072	DETOX RM.	CF	0							SF	0	P	4	GW	0	"	
1073	DETOX RM.	CF	0							SF	0	P	4	GW	0	"	
1074	VESTIBULE	CC	1									P	4	GW	0	"	NOTE #11
1075	SAFETY CELL	CF	0									GW	0	GW	0	"	
1076	SAFETY CELL	CF	0									GW	0	GW	0	"	
1077	SAFETY CELL	CF	0									GW	0	GW	0	"	
1078	CORRIDOR	CC	1	PB	4	8"						P	4	PB	2	4	"
1079	FEMALE STAFF TOILET	QV	9	QC	5	6"						SF	0	PB	2	4	" NOTE #2
1080	MALE STAFF TOILET	QV	9	QC	5	6"						SF	0	PB	2	4	" NOTE #3
1081	CLASSIFICATION RM.	VT	5	RB	0	4"						P	4	AT	2	9'-0"	
1082	INTERVIEW RM.	VT	5	RB	0	4"				P	4	P	4	PB	2	9'-0"	
1083	INTERVIEW RM.	VT	5	RB	0	4"						P	4	PB	2	9'-0"	
1084	CORRIDOR	CC	1									P	4	PB	2	4	10'-0"
1085	HOLDING RM.	CC	1							SF	0	WD	0	GW	0	"	NOTE #9, 10, 11
1086	HOLDING RM.	CC	1							SF	0	WD	0	GW	0	"	
1087	HOLDING RM.	CC	1							SF	0	WD	0	GW	0	"	
1088	BOOKING BOOTH	CC	1	PB	4	8"						P	4	PB	2	4	NOTE #6
1089	BOOKING BOOTH	CC	1	PB	4	8"						P	4	PB	2	4	
1090	BOOKING BOOTH	CC	1	PB	4	8"						P	4	PB	2	4	
1091	BOOKING BOOTH	CC	1	PB	4	8"						P	4	PB	2	4	
1092	CORRIDOR	CC	1	PB	4	8"				P	4	P	4	PB	2	4	
1093	INTERVIEW RM.	CC	1	PB	4	8"				P	4	P	4	PB	2	4	
1094	INMATE VISITING RM.	CC	1	PB	4	8"						P	4	GW	0	"	NOTE #6, 11
1095	INMATE VISITING RM.	CC	1	PB	4	8"						P	4	GW	0	"	
1096	INMATE VISITING RM.	CC	1	PB	4	8"						P	4	GW	0	"	
1097	MUG/PRINT RM.	CC	1	PB	4	8"						P	2	PB	2	4	NOTE #12, 21, 7
1098	BOOKING RM.	VT	5	RB	0	4"				P	4	P	4	AT	2	0	NOTE #6, 5, 12, 17
1099	PROGRAM OFFICE	VT	5	RB	0	4"						P	4	PB	2	4	
1100	STORAGE RM.	VT	5	RB	0	4"				SA		WD	0	NP	0		
1101	CORRIDOR	CC	1	PB	4	8"						P	4	PB	2	4	10'-0"
1102	MEDICAL CLASSIFICATION	VT	5	RB	0	4"						P	4	PB	2	4	NOTE #7, 21
1103	TOILET	QV	9	QC	9	6"						SF	0	PB	2	4	"
1104	FEMALE CLOTHING ISSUE	CC	1									P	4	GW	0	10'-0"	NOTE #6, 11, 17
1105	CORRIDOR	CC	1	PB	4	8"						P	4	PB	2	4	10'-0"
1106	WOMENS SHOWER RM.	CC	1							SF	0	P	4	GW	0	"	NOTE #9, 10, 11, 19
1107	BOOKING BOOTH	CC	1	PB	4	8"						P	2	PB	2	4	" NOTE #6
1108	BOOKING BOOTH	CC	1	PB	4	8"						P	2	PB	2	4	" NOTE #6
1109	HOLDING RM.	CC	1							SF	0	WD	0	GW	0	"	NOTE #9, 10, 11
1110	VESTIBULE	CC	1									P	4	GW	0	"	NOTE #11
1111	PLUMBING ROOM	CC	1									WD	0	NP	0		
1112	SAFETY CELL	CF	0									GW	0	GW	0	"	NOTE #11
1113	DETOX RM.	CF	0							SF	0	P	4	GW	0	"	NOTE #9, 11
1114	DETOX RM.	CF	0							SF	0	P	4	GW	0	"	
1115	SALLY PORT	CC	1	PB	4	8"						P	2	GW	0	"	NOTE 5, 10, 11, 30 SEE PLAN
1116	INTOX	CF	0							SF	0	P	4	GW	0	"	NOTE #9, 11, 6

MATERIAL & FINISH LIST

FINISH LIST

SYM.	DESCRIPTION
0:	No Job Finish (or as applies)
1:	Seal and Wax
2:	Light Spray Texture
3:	Paint - Flat
4:	Paint - Semi-gloss
5:	Clean & Wax
6:	Troweled, Light Broom Finish
7:	To match existing finish and color
8:	Seal
9:	Existing to Remain

"Factory finish & or Special Finish"

MATERIAL LIST

SYM.	DESCRIPTION
	FLOORS
CC:	Concrete Floor
SV-1:	Sheet vinyl flooring, .09" thick; color to be selected by Owner/Architect.
VT-1:	Vinyl composition tile, 1/8" GA.; color to be selected by Owner/Architect.
CT-1:	Porcelain Ceramic Mosaic Tile, 1"x1"x¼" thick, color to be selected by Owner/Architect.
CT-2:	Porcelain Ceramic Mosaic Tile, 1"x1"x¼" thick, color to be selected by Owner/Architect.
QT	Quarry Tile to be 6"x6"x¼", color to be selected by Owner/Architect.
C-1:	Carpet to be solution dyed nylon, 23 oz:loop construction with cushion backing.
SS:	Steel Stair Construction
CS:	Concrete Stair Construction
SF:	Special Flooring; safety padding, ½" thick.
AF-1:	ACCESS FLOOR, FINISH BY MANUF.
CF:	CONCRETE FILLED STEEL PAN STAIRS
	WALLS
P-1:	Paint; color to be selected by Owner/Architect.
P-2:	Accent paint; color to be selected by Owner/Architect.
P-3:	Accent paint; color to be selected by Owner/Architect.
SP-1:	Special Finish to be an epoxy coating, color to be selected by Owner/Architect.
WC-1:	Vinyl wallcovering, type II, color and pattern to be selected by Owner/Architect.
WC-2:	Vinyl wallcovering, type II, color and pattern to be selected by Owner/Architect.
CT-3:	Ceramic Tile to be glazed wall tile, 4¼" x 4¼" x 5/16" thick; color to be selected by Owner/Architect.
CT-4:	Ceramic Tile to be a glazed wall tile, 4¼" x 4¼" x 5/16" thick; color to be selected by Owner/Architect.
SW:	Special wall treatment to be safety padding, ½" thick, color to be selected by Owner/Architect.
MS:	Galvanized wire mesh screen partition.
M:	Manufacturer's standard pre-finished partition. (Occurs at kitchen only)
WD:	CONC. OR CONC. BLDG. WALL TO RECEIVE CLEAR SEALER, UP TO 10'-0" ABOVE FINISH FLOOR. GYP. BD WALL SURFACES TO BE PAINTED P-2, P-4.
NF:	NO WALL FINISH. GYP. BD. SURFACES ARE TO BE PREPARED FOR PAINTING ONLY
	BASE
RB-1:	Rubber Base to be self-coving, 4" high, color to be selected by Owner/Architect.
RB-3:	Rubber Base to be self-coving, 4" high, color to be selected by Owner/Architect.
PB-1:	Painted Base to be 8" high, color to be verified.
PB-2:	Accent Paint Base to be 8" high, color to be verified.
SC:	Self-cove. Material at floor to be coved and trimmed with aluminum channel at +4" above finished floor.
PM:	Painted Metal Base, 6"H, occurs at plaster walls.
QT-1:	QUARRY TILE COVED UNCOVE W/ BULLNOSE EDGE
	CEILING
SM:	Suspended Metal Plank ceiling, color to be selected by Owner/Architect from manufacturer's standards.
AT-1:	ACOUSTICAL TILES; 24"x24"x⅝" W/ REVEALED EDGES TO BE USED W/ AN EXPOSED SUSPENSION SYSTEM, COLOR & PATTERN TO BE SELECTED BY OWNER/ ARCHITECT.
AT-2:	Acoustical Tile to be; 24" x 48" x 5/8", textured lay-in tile, (to be used with an exposed suspension system); pattern and color to be selected by Owner/Architect.
HC	EXPOSED STRUCTURE TO RECEIVE CLEAR SEALER. (TYPICAL FOR ALL HOUSING AND ISOLATION CELLS)
PG1:	Painted Gypboard Ceiling; Color to match P-1.
PG-2:	Painted Gypboard Ceiling; Color to match P-2.
PP1:	Painted Plaster; See wall paint number designation for color.
N:	EXPOSED STRUCTURE TO REMAIN UNFINISHED PAINT GYP.BD. OR PLASTER CEILINGS WHERE THEY OCCURE.
NP:	NO CEILING FINISH, PREPARE GYP. BD. FOR PAINTING
MD:	Expanded metal decking.
	MISCELLANEOUS
C-2	Carpet to match C-1 (floor finishes) but provide with out cushion backing.
B-1	1" mini-blind, color to match adjacent wall surface.

FINISH NOTES

GENERAL FINISH NOTES

1. All millwork and casework will be factory finished. It will be the responsibility of the manufacturer to provide any touch up required after installation of items.
2. Contractor to coordinate the under-cutting of all wood doors with thickness of the carpet and/or tile as occurs. Doors shall clear floor finish by 1¼" maximum.
3. All HVAC fixtures, trim and accessories at acoustical ceilings (designated as AT-1, At-2 and At-3 in finish schedule) shall be painted to match ceiling unless noted otherwise.
4. For painting specific painting procedure for various surfaces and materials see painting specification #09900.
6. All exposed grills, to receive painted semi-gloss finish (color to be selected by Owner/Architect). IN LIEU OF PAINTING, COLOR BANDS FOR ALL PIPING CONTRACTOR TO PROVIDE APPROVED PIPE LABELS.

FINISH NOTES

1. Clay brick veneer @ block to receive clear sealer, WHERE OCCURS.
2. Plastic laminate finish at counter tops and toilet partitions in women's rest rooms. Color to be selected by Owner/Architect.
3. Plastic laminate finish at counter tops and toilet partitions in men's restrooms. Color to be selected by Owner/Architect.
4. Counter Front (Public Side) to receive plastic laminate finish "Tambour" material, see details. Counter tops to have plastic laminate finish and cabinet body (where occurs) to be pre-finished. Colors to be selected by Owner/Architect.
5. Spray textured (if indicated as finish in room) is not to be applied to concrete block @ CONCRETE WALLS UNLESS THE WALL HAS RECEIVED A LAYER OF GYPSUM BOARD OVER THE FACE.
6. Counter top to be plastic laminate finish (unless noted on elevations to be stainless steel). Upper and lower cabinets (where occur) to be pre-finished. Color to be selected by Owner/Architect.
7. Counter top to be plastic laminate finish. Upper and lower cabinets (where occur) to be pre-finished. Color to be selected by Owner/Architect.
8. Metal louvers to receive factory finished enamel finish. Color to be selected from manufacturers standards by Owner/Architect.
9. Provide epoxy finish at wall behind wall-hung lavatories and toilets ("SF" designation in schedule) as indicated by interior elevations, typical at all plumbing fixtures. SEE SHT. A-5.1 THRU A-5.12 FOR INTERIOR ELEVATIONS.
10. Provide paint touch-up at prefinished stainless steel benches after installation.
11. Metal trim at suspended metal ceiling ("SM" designation in schedule) to be finished to match factory-finished ceiling material.
12. Where furring occurs at concrete walls, gypsum board surface is to receive light spray texture prior to painting.
13. Shower stalls to receive epoxy finish at walls and pre-cast terrazzo shower pan inserts.
14. Except where catwalk occurs, ceiling finish to be wire mesh; at catwalk, ceiling to be expanded metal decking.
15. epoxy finish @ BLOCK WALL @ INSIDE SURFACE OF STEEL SCREEN. PROVIDE SEMI-GLOSS PAINT FINISH @ EXTERIOR SIDE. COLOR TO MATCH epoxy FINISH.
16. Rubber base to occur at painted sheetrock walls only.
17. WOOD SHELVING TO BE PRE-FINISHED; TOUCH UP AS REQ'D BY INSTALLATION.
18. Room to receive factory finish 2x2 raised flooring system. See details. Pattern and color of finish to be selected by Owner/Architect.
19. HAND rail to receive glossy painted finish. Color to be selected by Owner/Architect.
20. Fiberglass reinforced panel wainscotting material to occur at mop sink only.. Color to be selected by Owner/Architect. SEE INTERIOR ELEVATIONS.
21. Where cast in place concrete walls or columns are adjacent to GYPSUM BD. walls receiving light spray texture, concrete walls and columns are to receive similar textured. Mud chamfered corner at column to maintain flush surface.
22. Janitor room, unless noted otherwise, has wall mounted shelf at +5'-4"H. Shelf to receive SEMI-GLOSS PAINT FINISH. Color to be selected by Owner/Architect.
23. Provide light spray texture and paint at sheet rock soffit only. Remaining exposed structure at ceiling to receive painted finish, color to match soffit (unless accent color is noted in finish plan).
24. Prepare wall to receive vinyl wallcovering. Provide and install vinyl wallcovering as located by Finish Plan.
25. Exterior WINDOWS to receive 1" mini-blinds as window treatment; See Finish Plan.
26. Built-in bench at locker base to be wrapped with carpet finish, C-2. See elevations and detail for dimensions.
27. Provide water resistant gypsum board at showers as indicated by ceiling plan. Ceiling height varies to +8'-0" A.F.F., see reflected ceiling plan. Tile at ceiling to occur at 8'-0"H ceiling (over showers only) and face of dropped ceiling. Remaining 9'-0" H to receive semi-gloss enamel finish.
28. ALL EXPOSED METAL @ STEEL STAIRS TO RECEIVE PAINT; SEMI-GLOSS FINISH.
29. Wire mesh to come factory finished black enamel. All exposed structural steel and unfinished metal to be painted to match color and finish.
30. Provide accent paint on wall as indicated by Finish Plan.

THOMPSON ARCHITECTURAL GROUP, INC.
1177 West Shaw Avenue Fresno, California 93711 (209) 225-3232

TUCKER, SADLER & ASSOCIATES, A.I.A.
2411 Second Avenue San Diego, California 92101 (619) 236-1662

A JOINT VENTURE

COUNTY OF FRESNO
MAIN DETENTION FACILITY EXPANSION
Fresno, California

Revision	Date
BACK CHECK	3-17-86
CLARIFICATION	8-31-87
CLARIFICATION REVISION No. 1	10-16-87

Warren D. Thompson, A.I.A.
California C-6742

Thomas B. Tucker, A.I.A.
California C-1886

Sheet Title
FINISH SCHEDULE

Drawn By	Checked By

Job Number	Date
8606E-B	4 FEB 86

Sheet
A-7.1
Of

BASE
A-7.6.1
A-7.6.1.1
A-7.3.2
8606E-B

78

90570

MATERIAL & FINISH SCHEDULE

ROOM NO.	ROOM NAME	FLOOR MAT.	FLOOR FIN.	BASE MAT.	BASE FIN.	BASE HT.	WAINSCOT MAT.	WAINSCOT FIN.	WAINSCOT HT.	COLUMN MAT.	COLUMN FIN.	WALL MAT.	WALL FIN.	CEILING MAT.	CEILING FIN.	CEILING HT.	REMARKS
	SECOND FLOOR																
2001	CORRIDOR	VT/1	0	RB/1	0	4"						P/1	2/4	AT/2	0	9'-0"	NOTE #5,21
2002	RECEPTION/SECRETARY	C/1	0	RB/1	0	4"						P/1	2/3	AT/2	0	"	NOTE #5,21
2003	PLANNING OFFICE	VT/1	0	RB/1	0	4"						P/1	2/3	AT/2	0	"	NOTE #5,21,25
2004	CONFERENCE RM.	C/1	0	RB/1	0	4"						P/1	2/3	AT/2	0	"	NOTE #25,24 SEE PLAN
2005	CAPTAINS OFFICE	C/1	0	RB/1	0	4"				P/1	3	P/1	2/3	AT/2	0	"	NOTE #25 SEE PLAN
2006	SALLY PORT	VT/1	5	RB/1	0	4"						P/2	4	FG/2	2/4	"	SEE PLAN, NOTE #30
2007	ELEVATOR LOBBY	VT/1	5	RB/1	0	4"						P/1	4	FG/1	2/4	"	
2008	STAIR	CF/	8	/								P/1	4	—	—	—	NOTE #19,28,12
2009	PUBLIC VISITING RM.	VT/1	5	RB/1	0	4"						P/1	4	SM/1	0	10'-0"	NOTE #11,6
2010	MENS TOILET	SV/1	5	SC/1	5	6"						SF/1	0	FG/1	2/4	9'-0"	NOTE #3,5
2011	WOMENS TOILET	SV/1	5	SC/1	5	6"						SF/1	0	FG/1	2/4	"	NOTE #2,5
2012	PHOTO/COPY RM.	VT/1	5	RB/1	0	4"				P/1	3	P/1	2/3	AT/2	0	"	NOTE #7
2013	STORAGE RM.	VT/1	5	RB/1	0	4"						P/1	2/3	AT/2	0	"	SEE PLAN, NOTE #25
2014	SHIFT OFF. LOCKER ROOM	VT/1	5	RB/1	0	4"						P/1	2/3	AT/2	0	"	NOTE #21,26 SEE PLAN
2015	SHIFT OFF. STORAGE	VT/1	5	RB/1	0	4"						P/1	2/3	AT/2	0	"	SEE PLAN
2016	CORRIDOR	VT/1	5	RB/1	0	4"						P/1	2/4	AT/2	0	"	NOTE #5,21
2017	SHIFT OFFICE	VT/1	5	RB/1	0	4"						P/1	2/3	AT/2	0	"	NOTE #21
2018	OFFICE	VT/1	5	RB/1	0	4"				P/1	3	P/1	2/3	AT/2	0	"	SEE PLAN, NOTE #25
2019	SHIFT OFFICE	VT/1	5	RB/1	0	4"						P/1	2/3	AT/2	0	"	
2020	OFFICE	VT/1	5	RB/1	0	4"						P/1	2/3	AT/2	0	"	NOTE #25, SEE PLAN
2021	SHIFT OFFICE	VT/1	5	RB/1	0	4"				P/1	3	P/1	2/3	AT/2	0	"	NOTE #21
2022	OFFICE	VT/1	5	RB/1	0	4"				P/1	3	P/1	2/3	AT/2	0	"	NOTE #25, SEE PLAN.
2023	SALLY PORT	VT/1	5	RB/1	0	4"						P/2	2/4	AT/2	0	"	NOTE #5
2024	ARMORY	CC/	1									P/1	2/4	NP/1	4	8'-0"	
2025	ELECTRONIC/TELEPHONE RM.	CC/	1	RB/1	0	4"						P/1	2/4	FG/1	2/4	9'-0"	NOTE #5,16
2026	CENTRAL CONTROL RM.	AF/1	5	RB/1	0	4"				P/1	3	P/1	2/3	AT/2	0	9'-10"	NOTE #5
2027	RESTROOM	SV/2	5	SC/1	5	6"						SF/1	0	FG/1	2/4	8'-0"	NOTE #5
2028	BRIEFING RM.	VT/1	5	RB/1	0	4"						P/1	2/3	AT/2	0	10'-0"	NOTE #21,30 SEE PLAN
2029	TRAINING RM.	VT/1	5	RB/1	0	4"				P/1	3	P/1	2/3	AT/2	0	"	NOTE #5 SEE PLAN.
2030	SERGEANTS OFFICE	VT/1	5	RB/1	0	4"				P/1	3	P/1	2/3	AT/2	0	9'-0"	NOTE #21,25 SEE PLAN.
2031	VESTIBULE	VT/1	5	RB/1	0	4"						P/1	2/4	FG/1	2/4	"	
2032	STAIR	CF/	8									P/1	4	/		—	NOTE #19,28,12
2033	MENS LOCKER RM.	VT/1	5	RB/1	0	4"				P/1	4	P/1	2/4	AT/2	0	10'-0"	NOTE #5,26 SEE PLAN.
2034	MENS RESTROOM/SHOWER	CT/1	0									CT/3	0	FG/1	2/4	9'-0"	NOTE 3,27 SEE PLAN
2035	VESTIBULE	VT/1	5	RB/1	0	4"						P/1	2/4	FG/1	2/4	"	
2036	WOMENS LOCKER RM.	VT/1	5	RB/1	0	4"						P/1	2/4	AT/2	0	"	NOTE #5,26 SEE PLAN.
2037	WOMENS RESTROOM/SHOWER	CT/2	0									CT/4	0	FG/1	2/4	"	NOTE #2,27 SEE PLAN
2038	JANITORS RM.	CC/	1	RB/1	0	4"						P/1	2/4	FG/1	4	"	NOTE #20,22,5
2039	CORRIDOR	VT/1	5	RB/1	0	4"						P/1	2/4	AT/2	0	10'-0"	NOTE #5,21
2040	SALLY PORT	VT/1	5	RB/1	0	4"						P/2	4	FG/2	2/4	10'-0"	SEE PLAN, NOTE #30
2041	CORRIDOR	VT/1	5	RB/1	0	4"						P/1	4	FG/1	2/4	"	
2042	STAFF DINING RM.	VT/1	5	RB/1	0	4"						P/3	2/3	AT/2	0	9'-0"	NOTE #5,#24 SEE PLAN
2043	ELEVATOR SALLY PORT	CC/	1	PB/2	4	8"						P/2	4	SM/1	0	10'-0"	NOTE #11,30 SEE PLAN
2044	ELEVATOR SALLY PORT	CC/	1	PB/2	4	8"						P/2	4	SM/1	0	"	NOTE #11,30 SEE PLAN
2045	ELEVATOR SALLY PORT	CC/	1	PB/2	4	8"						P/2	4	SM/1	0	"	NOTE #11,30 SEE PLAN
2046	ELECTRICAL RM.	CC/	1									P/1	4	NP/1	2/4	14'-0"	NOTE #6
2047	STORAGE	CC/	1	RB/1	0	4"						P/1	2/4	FG/1	2/4	9'-0"	NOTE #5,16
2048	CORRIDOR	VT/1	5	RB/1	0	4"						P/1	4	FG/1	2/4	"	
2049	CLINIC MANAGERS OFFICE	VT/1	5	RB/1	0	4"						P/1	2/3	AT/2	0	9'-0"	NOTE #5,21
2050	DOCTORS OFFICE	C/1	0	RB/1	0	4"				P/1	2/3	P/1	2/3	AT/2	0	"	NOTE #5,21
2051	NURSES RM.	VT/1	5	RB/1	0	4"						P/1	2/3	AT/2	0	"	NOTE #5
2052	CORRIDOR	CC/	1	PB/1	4	8"						P/1	4	FG/1	2/4	10'-0"	
2053	GUARD STATION	CC/	1	PB/2	4	8"						P/2	4	FG/1	2/4	"	NOTE #30, SEE PLAN.
2054	MENTAL HEALTH OFFICE	VT/1	5	RB/1	0	4"						P/1	2/3	AT/2	0	9'-0"	NOTE #5
2055	INMATE WAITING RM.	CC/	1			△	SF/1	0				P/1	4	SM/1	0	10'-0"	NOTE #5,10,11
2056	STAIR	CF/	8	/								P/1	4			—	NOTE #19,12,28
2057	EMERGENCY TREATMENT	SV/1	5	SC/1	5	4"				P/1	4	P/1	2/4	FG/1	2/4	9'-0"	NOTE #5,7 SEE PLAN
2058	CORRIDOR	CC/	1	PB/1	4	8"						P/1	4	FG/1	2/4	10'-0"	
2059	EXAMINATION RM.	SV/1	5	SC/1	5	4"						P/1	2/4	SM/1	0	10'-0"	NOTE #5,7,11
2060	INMATE WAITING RM.	CC/	1			△	SF/1	0				P/1	4	SM/1	0	"	NOTE #5,10,11
2061	DENTAL	SV/1	5	SC/1	5	4"				P/1	4	P/1	2/4	SM/1	0	"	NOTE #5,7,11,21
2062	X-RAY RM.	SV/1	5	SC/1	5	4"						P/1	2/4	FG/1	2/4	9'-0"	NOTE #5
2063	VESTIBULE	SV/1	5	SC/1	5	4"						P/1	2/4	FG/1	2/4	"	"
2064	DARK RM.	SV/1	5	SC/1	5	4"						P/1	2/4	FG/1	2/4	"	NOTE #5,7
2065	CORRIDOR	CC/	1	PB/1	4	8"						P/1	4	FG/1	2/4	10'-0"	
2066	JANITORS RM.	CC/	1	RB/1	0	4"	FRP	0	4'-0"			P/1	2/4	FG/1	2/4	9'-0"	NOTE #5,20,21,22
2067	PANTRY	SV/1	5	SC/1	5	4"						P/1	4	FG/1	2/4	"	NOTE #5,7
2068	PATIENT RM.	CC/	1				SF/1	0				P/1	4	SM/1	0	10'-0"	NOTE #5,10,11,13
2069	PATIENT RM.	CC/	1				SF/1	0	△			P/1	4	SM/1	0	"	
2070	PATIENT RM.	CC/	1				SF/1	0				P/1	4	SM/1	0	"	↓
2071	NURSES STATION	SV/1	5	SC/1	5	4"						P/1	2/4	FG/1	2/4	9'-0"	NOTE #5,7,21,30 SEE PLAN
2072	TOILET	SV/1	5	SC/1	5	6"						SF/1	0	FG/1	2/4	"	NOTE #2

ROOM NO.	ROOM NAME	FLOOR MAT.	FLOOR FIN.	BASE MAT.	BASE FIN.	BASE HT.	WAINSCOT MAT.	WAINSCOT FIN.	WAINSCOT HT.	COLUMN MAT.	COLUMN FIN.	WALL MAT.	WALL FIN.	CEILING MAT.	CEILING FIN.	CEILING HT.	REMARKS
	SECOND FLOOR CONT. (Y= VARIES)																
2074	SALLY PORT	CC	1	PB/2	4	8"						P/2	4	FG/2	2/4	"	SEE PLAN, NOTE #30
2075	STORAGE RM.	CC/	1	RB/1	0	4"						P/1	2/4	FG/1	2/4	"	NOTE #5
2076	STORAGE RM.	CC/	1	RB/1	0	4"						P/1	2/4	FG/1	2/4	"	
2077	CORRIDOR	CC/	1	PB/1	4	8"						P/1	4	FG/1	2/4	10'-0"	
2078	PATIENT RM.	CC/	1				SF/1	0				P/1	4	SM/1	0	"	NOTE #5,10,11,13
2079	PATIENT RM.	CC/	1			△	SF/1	0		P/1	4	P/1	4	SM/1	0	"	
2080	PATIENT RM.	CC/	1				SF/1	0				P/1	4	SM/1	0	"	
2081	PATIENT RM.	CC/	1				SF/1	0		P/1	4	P/1	4	SM/1	0	"	
2082	PATIENT RM.	CC/	1				SF/1	0				P/1	4	SM/1	0	"	
2083	PATIENT RM.	CC/	1				SF/1	0				P/1	4	SM/1	0	"	
2084	PATIENT RM.	CC/	1				SF/1	0				P/1	4	SM/1	0	"	↓
2085	CLEAN LINEN	SV/1	5	SC/1	5	4"				P/1	4	P/1	2/4	FG/1	2/4	9'-0"	NOTE #5,21,17
2086	SOILED LINEN	SV/1	5	SC/1	5	4"						P/1	2/4	FG/1	2/4	"	NOTE #5
2087	TUB RM.	CT/1	0	CT/3	0	4"						SF/1	4	FG/1	2/4	"	
2088	INFECTIOUS WASTE	SV/1	5	SC/1	5	4"						P/1	2/4	FG/1	2/4	"	NOTE #5
2089	SOILED UTILITY RM.	SV/1	5	SC/1	5	4"						P/1	2/4	FG/1	2/4	"	NOTE #5,7
2090	CLEAN UTILITY RM.	SV/1	5	SC/1	5	4"						P/1	2/4	FG/1	2/4	"	NOTE #5,7
2091	NURSES STATION	SV/1	5	SC/1	5	4"						P/1	2/4	FG/1	2/4	"	NOTE #5,7,30 SEE PLAN
2092	TOILET	SV/1	5	SC/1	5	6"						SF/1	0	FG/1	2/4	"	NOTE #5
2093	CORRIDOR	CC/	1	PB/1	4	8"						P/1	4	FG/1	2/4	10'-0"	
2094	PATIENT RM.	CC/	1				SF/1	0				P/1	4	SM/1	0	"	NOTE #5,11,10,13
2095	PATIENT RM.	CC/	1			△	SF/1	0				P/1	4	SM/1	0	"	" "
2096	PATIENT RM.	CC/	1				SF/1	0				P/1	4	SM/1	0	"	" "
2097	PATIENT RM.	CC/	1				SF/1	0				P/1	4	SM/1	0	"	" "
2098	CORRIDOR	SV/1	5	SC/1	5	4"				P/4	4	P/4	2/4	FG/1	2/4	9'-0"	NOTE #5,21,30 SEE PLAN
2099	PHARMACY	SV/1	5	SC/1	5	4"						P/1	2/4	FG/1	2/4	"	NOTE #5,7
2100	TOILET	SV/1	5	SC/1	5	6"						SF/1	0	FG/1	2/4	"	
2101	STAFF LOUNGE	SV/1	5	SC/1	5	4"				P/1	3	P/1	2/3	AT/2	0	"	NOTE #21,24 SEE PLAN
2102	MALE STAFF LOCKER RM.	SV/1	5	SC/1	5	4"						P/1	2/3	AT/2	0	"	NOTE #26 SEE PLAN
2103	MENS TOILET	SV/1	5	SC/1	5	6"						SF/1	0	FG/1	2/4	"	NOTE #5
2104	WOMENS STAFF LOCKER RM.	SV/1	5	SC/1	5	4"						P/1	2/3	AT/2	0	"	
2105	WOMENS TOILET	SV/1	5	SC/1	5	6"						SF/1	0	FG/1	2/4	"	
2106	LABORATORY	SV/1	5	SC/1	5	4"						P/1	2/4	FG/1	2/4	"	NOTE #7
2107	STORAGE RM.	SV/1	5	SC/1	5	4"						P/1	2/4	FG/1	2/4	"	NOTE #17
2108	MEDICAL RECORDS CLERK	SV/1	5	SC/1	5	4"						P/1	2/3	AT/2	0	"	
2109	MEDICAL RECORDS STORAGE	VT/1	5	RB/1	0	4"						P/1	2/3	FG/1	2/3	"	NOTE #21
2110	CORRIDOR	CC/	1	PB/1	4	8"						P/1	4	FG/1	2/4	10'-0"	
2111	TUB RM.	SV/1	5	SC/1	5	4"				SF/1	0	SF/1	0	FG/1	2/4	9'-0"	
2112	JANITORS RM.	CC/	1	RB/1	0	4"	FRP	0	4'-0"			P/1	2/4	FG/1	2/4	"	NOTE #5,20,22
2113	STORAGE RM.	CC/	1	PB/2	0	4"						P/1	2/4	FG/1	2/4	"	NOTE #17
2114	CORRIDOR	CC/	1	PB/1	4	8"						P/1	4	FG/1	2/4	10'-0"	
2115	INMATE VISITING RM.	CC/	1	PB/1	4	8"						P/1	4	SM/1	0	"	NOTE #6,11
	THIRD FLOOR – HOUSING (4th,5th,6th FLOORS SIMILAR)																
3001	STAIR	CF/	8									P/1	4			—	NOTE #19,28,12
3002	GUARD TOILET	CC/	1									SF/1	0	FG/1	4		
3003	SALLY PORT	CC/	1	PB/2	4	8"						P/2	2/4	SM/1	0	15'-0"	NOTE #11,12
3004	INMATE VISITING RM.	CC/	1									P/1	2/4	SM/1	0	15'-0"	NOTE #11,6
3005	PUBLIC VISITING RM.	CC	1	PB/1	4	8"						P/1	2/4	SM/1	0	"	NOTE #11,6
3006	VESTIBULE	CC/	1	PB/1	4	8"						P/1	4	FG/1	2/4	8'-0"	
3007	STORAGE	CC/	1	—								P/1	4	N/	0	20'-4"	
3008	STAIR	CF/	8									P/1	4			—	NOTE #19,28,12
3009	CORRIDOR	CC/	1	PB/1	4	8"						P/1	4	FG/1	2/4	11'-4"	
3010	MULTI-PURPOSE RM.	CC/	1	PB/1	4	8"						P/1	4	SM/1	0	15'-0"	NOTE #11
3011	CORRIDOR	CC/	1	PB/1	4	8"						P/1	4	FG/1	2/4	10'-0"	
3012	EXAMINATION RM.	CC/	1	PB/1	4	8"						P/1	4	FG/1	2/4	"	
3013	TOILET	CC/	1	RB/1	0	6"						SF/1	0	FG/1	2/4	10'-0"	
3014	EXAMINATION PREP.	CC/	1	PB/1	4	8"						P/1	4	FG/1	2/4	10'-0"	
3015	STORAGE	CC/	1	RB/1	0	4"						P/1	3	FG/1	2/3	10'-0"	NOTE #16
3016	ATTORNEY VISITING RM.	CC	1	PB/1	4	8"						P/1	4	FG/1	2/4	10'-0"	
3017	ATTORNEY VISITING RM.	CC	1	PB/1	4	8"				P/1	4	P/1	4	FG/1	2/4	"	
3018	CORRIDOR	CC/	1	PB/1	4	8"						P/1	4	FG/1	2/4	"	
3019	DAYROOM (ISOLATION)	CC/	1	PB/1	4	8"						P/1	4	SM/1	0	8'-4"	NOTE #11
3020	TYPICAL ISOLATION CELL	CC/	1				SF/1	0		P/1	4	P/1	4	NP/1	4	10'-6"	NOTE #9
3021	"	CC/	1				SF/1	0				P/1	4	NP/1	4	"	
3022	"	CC/	1			△	SF/1	0				P/1	4	NP/1	4	"	
3023	"	CC/	1				SF/1	0				P/1	4	NP/1	4	"	↓

ROOM NO.	ROOM NAME	FLOOR MAT.	FLOOR FIN.	BASE MAT.	BASE FIN.	BASE HT.	WAINSCOT MAT.	WAINSCOT FIN.	WAINSCOT HT.	COLUMN MAT.	COLUMN FIN.	WALL MAT.	WALL FIN.	CEILING MAT.	CEILING FIN.	CEILING HT.	REMARKS
	THIRD FLOOR – HOUSING (4th,5th,6th FLOORS SIMILAR) CONT.																
3024	TYPICAL ISOLATION CELL	CC/	1				SF/1	0		P/1	4	P/1	4	NP/1	4	10'-6"	
3025	"	CC/	1				SF/1	0		P/1	4	P/1	4	NP/1	4	"	
3026	"	CC/	1			△	SF/1	0				P/1	4	NP/1	4	"	
3027	"	CC/	1				SF/1	0				P/1	4	NP/1	4	"	
3028	"	CC/	1				SF/1	0				P/1	4	NP/1	4	"	
3029	"	CC/	1				SF/1	0		P/1	4	P/1	4	NP/1	4	"	
3030	ISOLATION SHOWER	CC/	1									SF/1	0	SF/1	0	8'-0"	NOTE #13
3031	STORAGE RM.	CC/	1									P/1	4	FG/1	2/4	8'-0"	
3032	STAIR	CF/	8									P/1	4			—	NOTE #19,28,12
3033	SALLY PORT	CC/	1	PB/1	4	8"						P/2	4	FG/2	2/4	8'-0"	
3034	STAFF TOILET	SV/1	5	SC/1	5	6"						SF/1	0	FG/1	2/4	9'-0"	NOTE #12
3035	STORAGE RM.	CC/	1									P/1	4	FG/1	2/4	"	
3036	CORRIDOR	CC/	1	PB/1	4	8"						P/1	4	FG/1	2/4	10'-0"	
3037	ATTORNEY VISITING RM.	CC	1	PB/1	4	8"				P/1	4	P/1	4	FG/1	2/4	10'-0"	NOTE #12,21
3038	ATTORNEY VISITING RM.	CC/	1	PB/1	4	8"						P/1	4	FG/1	2/4	"	NOTE #12,21
3039	JANITORS RM.	CC/	1				FRP		4'-0"			P/1	4	FG/1	2/4	10'-0"	NOTE #20,21,22
3040	PANTRY	CC/	1	RB/1	0	4"						P/1	4	FG/1	2/4	"	NOTE #6,12
3041	INDOOR RECREATION RM.	CC/	1	PB/1	4	8"						P/1	4	SM/1	0	15'-0"	NOTE #11
3042																	
3043	ELEVATOR SALLY PORT	CC/	1	PB/2	4	8"						P/2	4	SM/1	0	11'-4"	NOTE #11
3044	ELEVATOR SALLY PORT	CC/	1	PB/2	4	8"						P/2	4	SM/1	0	"	
3045	ELEVATOR SALLY PORT	CC/	1	PB/2	4	8"						P/2	4	SM/1	0	"	
3046	ELECTRICAL RM.	CC/	1									P/1	4	N/	0	20'-4"	GENERAL NOTE #6
3047	STORAGE RM.	CC/	1									P/1	4	FG/1	2/4	8'-0"	
3048	SALLY PORT	CC/	1	PB/2	4	8"						P/2	4	FG/2	2/4	"	
3049	UNASSIGNED																
3050	"																
3051	"																
3052	"																
3053	"																
3054	"																
3055	"																
3056	STAIRS	CF/	8									P/1	4				SEE NOTES 19,28,12
3057	DAY ROOM	CC/	1	PB/1	4	8"				P/1	4	P/1	4	NP/1	4±	21'-6"	SEE PLAN, NOTE #30
3058	TYPICAL HOUSING CELL	CC/	1				SF/1	0		P/1	4	P/1	4	NP/1	4±	10'-6"	NOTE #9
3059	"	CC/	1				SF/1	0				P/1	4	NP/1	4	"	
3060	"	CC/	1				SF/1	0				P/1	4	NP/1	4	"	
3061	"	CC/	1			△	SF/1	0		P/1	4	P/1	4	NP/1	4	"	
3062	"	CC/	1				SF/1	0		P/1	4	P/1	4	NP/1	4	"	
3063	"	CC/	1				SF/1	0				P/1	4	NP/1	4	"	
3064	"	CC/	1				SF/1	0				P/1	4	NP/1	4	"	
3065	"	CC/	1				SF/1	0		P/1	4	P/1	4	NP/1	4	"	↓
3066	DAY ROOM	CC/	1	PB/1	4	8"				P/1	4	P/1	4	NP/1	4±	21'-6"	SEE PLAN, NOTE #30
3067	TYPICAL HOUSING CELL	CC/	1				SF/1	0		P/1	4	P/1	4	NP/1	4±	10'-6"	NOTE #9
3068	"	CC/	1				SF/1	0		P/1		P/1	4	NP/1	4	"	
3069	"	CC/	1				SF/1	0		P/1		P/1	4	NP/1	4	"	
3070	"	CC/	1			△	SF/1	0		P/1	4	P/1	4	NP/1	4	"	
3071	"	CC/	1				SF/1	0		P/1	4	P/1	4	NP/1	4	"	
3072	"	CC/	1				SF/1	0		P/1		P/1	4	NP/1	4	"	
3073	"	CC/	1				SF/1	0		P/1		P/1	4	NP/1	4	"	
3074	"	CC/	1				SF/1	0		P/1	4	P/1	4	NP/1	4	"	↓
3075	DAY ROOM	CC/	1	PB/1	4	8"				P/1	4	P/1	4	NP/1	4±	21'-6"	SEE PLAN, NOTE #30
3076	TYPICAL HOUSING CELL	CC/	1				SF/1	0		P/1	4	P/1	4	NP/1	4	10'-6"	NOTE #9
3077	"	CC/	1				SF/1	0				P/1	4	NP/1	4	"	
3078	"	CC/	1				SF/1	0				P/1	4	NP/1	4	"	
3079	"	CC/	1			△	SF/1	0		P/1	4	P/1	4	NP/1	4	"	
3080	"	CC/	1				SF/1	0		P/1	4	P/1	4	NP/1	4	"	
3081	"	CC/	1				SF/1	0				P/1	4	NP/1	4	"	
3082	"	CC/	1				SF/1	0				P/1	4	NP/1	4	"	
3083	"	CC/	1				SF/1	0		P/1	4	P/1	4	NP/1	4	"	↓
3084	DAY ROOM	CC/	1	PB/1	4	8"						P/1	4	NP/1	4±	21'-6"	SEE PLAN, NOTE #30
3085	TYPICAL HOUSING CELL	CC/	1				SF/1	0				P/1	4	NP/1	4	10'-6"	NOTE #9
3086	"	CC/	1				SF/1	0				P/1	4	NP/1	4	"	
3087	"	CC/	1				SF/1	0				P/1	4	NP/1	4	"	
3088	"	CC/	1			△	SF/1	0		P/1	4	P/1	4	NP/1	4	"	
3089	"	CC/	1				SF/1	0		P/1	4	P/1	4	NP/1	4	"	
3090	"	CC/	1				SF/1	0				P/1	4	NP/1	4	"	
3091	"	CC/	1				SF/1	0				P/1	4	NP/1	4	"	
3092	"	CC/	1				SF/1	0				P/1	4	NP/1	4	"	↓
3093	DAY ROOM	CC/	1	PB/1	4	8"						P/1	4	NP/1	4	—	SEE PLAN, NOTE #30
3094	TYPICAL HOUSING CELL	CC/	1			△	SF/1	0		P/1	4	P/1	4	NP/1	4	10'-6"	NOTE #9
3095	"	CC/	1				SF/1	0		P/1	4	P/1	4	NP/1	4	"	NOTE #9

BASE
A-7.6.2
A-7.6.2.1

83082-B

THOMPSON ARCHITECTURAL GROUP, INC.
1177 West Shaw Avenue Fresno, California 93711 (209) 225-3232

TUCKER, SADLER & ASSOCIATES, A.I.A.
2411 Second Avenue San Diego, California 92101 (619) 236-1662

A JOINT VENTURE

COUNTY OF FRESNO
MAIN DETENTION FACILITY EXPANSION
Fresno, California

Revision	Date
△ ADDENDUM NO. 1	3/21/86

Warren D. Thompson, A.I.A.
California C-6742

Thomas B. Tucker, A.I.A.
California C-1886

Sheet Title
FINISH SCHEDULE

Drawn By | Checked By

Job Number 83082-B | Date 4 FEB. '86

Sheet A-7.2
Of

MATERIAL & FINISH SCHEDULE

ROOM NO.	ROOM NAME	FLOOR MAT.	FLOOR FIN.	BASE MAT.	BASE FIN.	BASE HT.	WAINSCOT MAT.	WAINSCOT FIN.	WAINSCOT HT.	COLUMN MAT.	COLUMN FIN.	WALL MAT.	WALL FIN.	CEILING MAT.	CEILING FIN.	CEILING HT.	REMARKS
	SECOND FLOOR																
2001	CORRIDOR	VT/1	0	RB/1	0	4"						P/1	2/4	AT/2	0	9'-0"	NOTE #5,21
2002	RECEPTION/SECRETARY	C/1	0	RB/1	0	4"						P/1	2/3	AT/2	0	"	NOTE #5,21
2003	PLANNING OFFICE	VT/1	0	RB/1	0	4"						P/1	2/3	AT/2	0	"	NOTE #5,21,25
2004	CONFERENCE RM.	C/1	0	RB/1	0	4"						P/1	2/3	AT/2	0	"	NOTE #25,24 SEE PLAN
2005	CAPTAINS OFFICE	C/1	0	RB/1	0	4"				P/1	3	P/1	2/3	AT/2	0	"	NOTE #25 SEE PLAN
2006	SALLY PORT	VT/1	5	RB/1	0	4"						P/2	4	PG/2	2/4	"	SEE PLAN, NOTE #30
2007	ELEVATOR LOBBY	VT/1	5	RB/1	0	4"						P/1	4	PG/1	2/4	"	
2008	STAIR	CF	8	/						△54		WO	0	—	—	—	NOTE #19,28,12
2009	PUBLIC VISITING RM.	VT/1	5	RB/1	0	4"						P/1	4	EM/1	0	10'-0"	NOTE #11,6
2010	MENS TOILET	SV/1	5	SC/1	5	6"						SF/1	0	PG/1	2/4	9'-0"	NOTE #3,5
2011	WOMENS TOILET	SV/1	5	SC/1	5	6"						SF	0	PG/1	2/4	"	NOTE #2,5
2012	PHOTO/COPY RM.	VT/1	5	RB/1	0	4"				P/1	3	P/1	2/3	AT/2	0	"	NOTE #7
2013	STORAGE RM.	VT/1	5	RB/1	0	4"						P/1	2/3	AT/2	0	"	SEE PLAN, NOTE #25
2014	SHIFT OFF. LOCKER ROOM	VT/1	5	RB/1	0	4"						P/1	2/3	AT/2	0	"	NOTE #21,26 SEE PLAN
2015	SHIFT OFF. STORAGE	VT/1	5	RB/1	0	4"						P/1	2/3	AT/2	0	"	SEE PLAN
2016	CORRIDOR	VT/1	5	RB/1	0	4"						P/1	2/4	AT/2	0	"	NOTE #5,21
2017	SHIFT OFFICE	VT/1	5	RB/1	0	4"						P/1	2/3	AT/2	0	"	NOTE #21
2018	OFFICE	VT/1	5	RB/1	0	4"				P/1	3	P/1	2/3	AT/2	0	"	SEE PLAN, NOTE #25
2019	SHIFT OFFICE	VT/1	5	RB/1	0	4"						P/1	2/3	AT/2	0	"	
2020	OFFICE	VT/1	5	RB/1	0	4"						P/1	2/3	AT/2	0	"	NOTE #25, SEE PLAN
2021	SHIFT OFFICE	VT/1	5	RB/1	0	4"				P/1	3	P/1	2/3	AT/2	0	"	NOTE #21
2022	OFFICE	VT/1	5	RB/1	0	4"				P/1	3	P/1	2/3	AT/2	0	"	NOTE #25, SEE PLAN.
2023	SALLY PORT	VT/1	5	RB/1	0	4"						P/2	2/4	AT/2	0	"	NOTE #5
2024	ARMORY	CC	1									P/1	2/4	NP/1	4	8'-0"	
2025	ELECTRONIC/TELEPHONE RM.	CC	1	RB/1	0	4"				△54		WO	0	NP	0	9'-0"	NOTE #5,16
2026	CENTRAL CONTROL RM.	AF/1	5	RB/1	0	4"				P/1	3	P/1	2/3	AT/2	0	9'-10"	NOTE #5
2027	RESTROOM	SV/2	5	SC/1	5	6"						SF/1	0	PG/1	2/4	8'-0"	NOTE #5
2028	BRIEFING RM.	VT/1	5	RB/1	0	4"						P/1	2/3	AT/2	0	10'-0"	NOTE #21,30 SEE PLAN
2029	TRAINING RM.	VT/1	5	RB/1	0	4"				P/1	3	P/1	2/3	AT/2	0	"	NOTE #5 SEE PLAN.
2030	SERGEANTS OFFICE	VT/1	5	RB/1	0	4"				P/1	3	P/1	2/3	AT/2	0	9'-0"	NOTE #21, 25 SEE PLAN.
2031	VESTIBULE	VT/1	5	RB/1	0	4"						P/1	2/4	PG/1	2/4	"	
2032	STAIR	CF	8							△54		WO	0	/		—	NOTE #19,28,12
2033	MENS LOCKER RM.	VT/1	5	RB/1	0	4"				P/1	4	P/1	2/4	AT/2	0	10'-0"	NOTE #5,26 SEE PLAN.
2034	MENS RESTROOM/SHOWER	CT/1	0									CT/3	0	PG/1	2/4	9'-0"	NOTE 3,27 SEE PLAN
2035	VESTIBULE	VT/1	5	RB/1	0	4"						P/1	2/4	PG/1	2/4	"	
2036	WOMENS LOCKER RM.	VT/1	5	RB/1	0	4"						P/1	2/4	AT/2	0	"	NOTE #5,26 SEE PLAN.
2037	WOMENS RESTROOM/SHOWER	CT/2	0									CT/4	0	PG/1	2/4	"	NOTE #2,27 SEE PLAN
2038	JANITORS RM.	CC	1	RB/1	0	4"				△54		WO	0	NP	0	"	NOTE #20,22,5
2039	CORRIDOR	VT/1	5	RB/1	0	4"						P/1	2/4	AT/2	0	10'-0"	NOTE #5,21
2040	SALLY PORT	VT/1	5	RB/1	0	4"						P/2	4	PG/2	2/4	10'-0"	SEE PLAN, NOTE #30
2041	CORRIDOR	VT/1	5	RB/1	0	4"						P/1	4	PG/1	2/4	"	
2042	STAFF DINING RM.	VT/1	5	RB/1	0	4"						P/3	2/3	AT/2	0	9'-0"	NOTE #5,#24 SEE PLAN
2043	ELEVATOR SALLY PORT	CC	1	PB/2	4	8"						P/2	4	EM/1	0	10'-0"	NOTE #11,30 SEE PLAN
2044	ELEVATOR SALLY PORT	CC	1	PB/2	4	8"						P/2	4	EM/1	0	"	NOTE #11,30 SEE PLAN
2045	ELEVATOR SALLY PORT	CC	1	PB/2	4	8"						P/2	4	EM/1	0	"	NOTE #11,30 SEE PLAN
2046	ELECTRICAL RM.	CC	1							△54		WO	0	NP	0	14'-0"	NOTE #6
2047	STORAGE	CC	1	RB/1	0	4"						WO	0	NP	0	9'-0"	NOTE #5,16
2048	CORRIDOR	VT/1	5	RB/1	0	4"						P/1	4	PG/1	2/4	"	
2049	CLINIC MANAGERS OFFICE	VT/1	5	RB/1	0	4"						P/1	2/3	AT/2	0	9'-0"	NOTE #5,21
2050	DOCTORS OFFICE	C/1	0	RB/1	0	4"				P/1	2/3	P/1	2/3	AT/2	0	"	NOTE #5,21
2051	NURSES RM.	VT/1	5	RB/1	0	4"						P/1	2/3	AT/2	0	"	NOTE #5
2052	CORRIDOR	CC	1	PB/1	4	8"						P/1	4	PG/1	2/4	10'-0"	
2053	GUARD STATION	CC	1	PB/2	4	8"						P/2	4	PG/1	2/4	"	NOTE #30, SEE PLAN.
2054	MENTAL HEALTH OFFICE	VT/1	5	RB/1	0	4"						P/1	2/3	AT/2	0	9'-0"	NOTE #5
2055	INMATE WAITING RM.	CC	1			△	SF/1	0				P/1	4	EM/1	0	10'-0"	NOTE #9,10,11
2056	STAIR	CF	8	/						△54		WO	0	/		—	NOTE #19,12,28
2057	EMERGENCY TREATMENT	SV/1	5	SC/1	5	4"				P/1	4	P/1	2/4	PG/1	2/4	9'-0"	NOTE #5,7 SEE PLAN
2058	CORRIDOR	CC	1	PB/1	4	8"						P/1	4	PG/1	2/4	10'-0"	
2059	EXAMINATION RM.	SV/1	5	SC/1	5	4"						P/1	2/4	EM/1	0	10'-0"	NOTE #5,7,11
2060	INMATE WAITING RM.	CC	1			△	SF/1	0				P/1	4	EM/1	0	"	NOTE #9,10,11
2061	DENTAL	SV/1	5	SC/1	5	4"				P/1	4	P/1	2/4	EM/1	0	"	NOTE #5,7,11,21
2062	X-RAY RM.	SV/1	5	SC/1	5	4"						P/1	2/4	PG/1	2/4	9'-0"	NOTE #5
2063	VESTIBULE	SV/1	5	SC/1	5	4"						P/1	2/4	PG/1	2/4	"	"
2064	DARK RM.	SV/1	5	SC/1	5	4"						P/1	2/4	PG/1	2/4	"	NOTE #5,7
2065	CORRIDOR	CC	1	PB/1	4	8"						P/1	4	PG/1	2/4	10'-0"	
2066	JANITORS RM.	CC	1	RB/1	0	4"	FRP	0	4'-0"			WO	0	NP	0	9'-0"	NOTE #5,20,21,22
2067	PANTRY	SV/1	5	SC/1	5	4"				△54		P/1	4	PG/1	2/4	"	NOTE #5,7
2068	PATIENT RM.	CC	1				SF/1	0				WO	0	EM/1	0	10'-0"	NOTE #9,10,11,13
2069	PATIENT RM.	CC	1			△	SF/1	0				WO	0	EM/1	0	"	↓
2070	PATIENT RM.	CC	1				SF/1	0				WO	0	EM/1	0	"	
2071	NURSES STATION	SV/1	5	SC/1	5	4"						P/1	2/4	PG/1	2/4	9'-0"	NOTE #5,7,21,30 SEE PLAN
2072	TOILET	SV/1	5	SC/1	5	6"						SF/1	0	PG/1	2/4	"	NOTE #2

ROOM NO.	ROOM NAME	FLOOR MAT.	FLOOR FIN.	BASE MAT.	BASE FIN.	BASE HT.	WAINSCOT MAT.	WAINSCOT FIN.	WAINSCOT HT.	COLUMN MAT.	COLUMN FIN.	WALL MAT.	WALL FIN.	CEILING MAT.	CEILING FIN.	CEILING HT.	REMARKS
	SECOND FLOOR CONT.																(V= VARIES)
2074	SALLY PORT	CC	1	PB/2	4	8"						P/2	4	PG/2	2/4	"	SEE PLAN, NOTE #30
2075	STORAGE RM.	CC	1	RB/1	0	4"						WO	0	NP	0	"	NOTE #5
2076	STORAGE RM.	CC	1	RB/1	0	4"						WO	0	NP	0	"	
2077	CORRIDOR	CC	1	PB/1	4	8"				△54		P/1	4	PG/1	2/4	10'-0"	
2078	PATIENT RM.	CC	1				SF/1	0				WO	0	EM/1	0	"	NOTE #9,10,11,13
2079	PATIENT RM.	CC	1				SF/1	0				WO	0	EM/1	0	"	
2080	PATIENT RM.	CC	1				SF/1	0				WO	0	EM/1	0	"	
2081	PATIENT RM.	CC	1			△	SF/1	0				WO	0	EM/1	0	"	
2082	PATIENT RM.	CC	1				SF/1	0				WO	0	EM/1	0	"	
2083	PATIENT RM.	CC	1				SF/1	0				WO	0	EM/1	0	"	
2084	PATIENT RM.	CC	1				SF/1	0				WO	0	EM/1	0	"	↓
2085	CLEAN LINEN	SV/1	5	SC/1	5	4"				P/1	4	P/1	2/4	PG/1	2/4	9'-0"	NOTE #5,21,17
2086	SOILED LINEN	SV/1	5	SC/1	5	4"						P/1	2/4	PG/1	2/4	"	NOTE #5
2087	TUB RM.	CT/1	0	CT/3	0	4"						SF	4	PG	2/4	"	
2088	INFECTIOUS WASTE	SV/1	5	SC/1	5	4"						P/1	2/4	PG/1	2/4	"	NOTE #5
2089	SOILED UTILITY RM.	SV/1	5	SC/1	5	4"						P/1	2/4	PG/1	2/4	"	NOTE #5,7
2090	CLEAN UTILITY RM.	SV/1	5	SC/1	5	4"						P/1	2/4	PG/1	2/4	"	NOTE #5,7
2091	NURSES STATION	SV/1	5	SC/1	5	4"						P/1	2/4	PG/1	2/4	"	NOTE #5,7,30 SEE PLAN
2092	TOILET	SV/1	5	SC/1	5	6"						SF/1	0	PG/1	2/4	"	NOTE #5
2093	CORRIDOR	CC	1	PB/1	4	8"						P/1	4	PG/1	2/4	10'-0"	
2094	PATIENT RM.	CC	1			△	SF/1	0		△54		WO	0	EM/1	0	"	NOTE #9,11,10,13
2095	PATIENT RM.	CC	1				SF/1	0				WO	0	EM/1	0	"	" "
2096	PATIENT RM.	CC	1				SF/1	0				WO	0	EM/1	0	"	" "
2097	PATIENT RM.	CC	1				SF/1	0				WO	0	EM/1	0	"	" "
2098	CORRIDOR	SV/1	5	SC/1	5	4"				P/4	4	P/4	2/4	PG/1	2/4	9'-0"	NOTE #5,21,30 SEE PLAN
2099	PHARMACY	SV/1	5	SC/1	5	4"						P/1	2/4	PG/1	2/4	"	NOTE #5,7
2100	TOILET	SV/1	5	SC/1	5	6"						SF/1	0	PG/1	2/4	"	
2101	STAFF LOUNGE	SV/1	5	SC/1	5	4"				P/1	3	P/1	2/3	AT/2	0	"	NOTE #21,24 SEE PLAN
2102	MALE STAFF LOCKER RM.	SV/1	5	SC/1	5	4"						P/1	2/3	AT/2	0	"	NOTE #26 SEE PLAN
2103	MENS TOILET	SV/1	5	SC/1	5	6"						SF/1	0	PG/1	2/4	"	NOTE #5
2104	WOMENS STAFF LOCKER RM.	SV/1	5	SC/1	5	4"						P/1	2/3	AT/2	0	"	
2105	WOMENS TOILET	SV/1	5	SC/1	5	6"						SF/1	0	PG/1	2/4	"	
2106	LABORATORY	SV/1	5	SC/1	5	4"						P/1	2/4	PG/1	2/4	"	NOTE #7
2107	STORAGE RM.	SV/1	5	SC/1	5	4"						P/1	2/4	PG/1	2/4	"	NOTE #17
2108	MEDICAL RECORDS CLERK	SV/1	5	SC/1	5	4"						P/1	2/3	AT/2	0	"	
2109	MEDICAL RECORDS STORAGE	VT/1	5	RB/1	0	4"						P/1	2/3	PG/1	2/3	"	NOTE #21
2110	CORRIDOR	CC	1	PB/1	4	8"						P/1	4	PG/1	2/4	10'-0"	
2111	TUB RM.	SV/1	5	SC/1	5	4"				SF/1	0	SF/1	0	PG/1	2/4	9'-0"	
2112	JANITORS RM.	CC	1	RB/1	0	4"	FRP	0	4'-0"			NF	0	NP	0	"	NOTE #5,20,22
2113	STORAGE RM.	CC	1	RB/2	0	4"				△54		NF	0	NP	0	"	NOTE #17
2114	CORRIDOR	CC	1	PB/1	4	8"						P/1	4	PG/1	2/4	10'-0"	
2115	INMATE VISITING RM.	CC	1	PB/1	4	8"						P/1	4	EM/1	0	"	NOTE #6,11
	THIRD FLOOR - HOUSING (4th,5th,6th FLOORS SIMILAR)																
3001	STAIR	CF	8									P/1	4			—	NOTE #19,28,12
3002	GUARD TOILET	CC	1									SF/1	0	PG/1	4		
3003	SALLY PORT	CC	1	PB/2	4	8"						P/2	2/4	EM/1	0	15'-0"	NOTE #11,12
3004	INMATE VISITING RM.	CC	1									P/1	2/4	EM/1	0	15'-0"	NOTE #11,6
3005	PUBLIC VISITING RM.	CC	1	PB/1	4	8"						P/1	2/4	EM/1	0	"	NOTE #11,6
3006	VESTIBULE	CC	1	PB/1	4	8"						P/1	4	PG/1	2/4	8'-0"	
3007	STORAGE	CC	1	—								P/1	4	N	0	20'-4"	
3008	STAIR	CF	8									WO	0	—	—	—	NOTE #19,28,12
3009	CORRIDOR	CC	1	PB/1	4	8"			△54	△54		P/1	4	PG/1	2/4	11'-4"	
3010	MULTI-PURPOSE RM.	CC	1	/								WO	0	EM/1	0	15'-0"	NOTE #11
3011	CORRIDOR	CC	1	PB/1	4	8"				△54		P/1	4	PG/1	2/4	10'-0"	
3012	EXAMINATION RM.	CC	1	PB/1	4	8"						P/1	4	PG/1	2/4	"	
3013	TOILET	CC	1	RB/1	0	6"						SP/1	0	PG/1	2/4	10'-0"	
3014	EXAMINATION PREP.	CC	1	PB/1	4	8"						P/1	4	PG/1	2/4	10'-0"	
3015	STORAGE	CC	1	RB/1	0	4"				△54		WO	0	PG/1	2/4	10'-0"	NOTE #16
3016	ATTORNEY VISITING RM.	CC	1	PB/1	4	8"						P/1	4	PG/1	2/4	10'-0"	
3017	ATTORNEY VISITING RM.	CC	1	PB/1	4	8"				P/1	4	P/1	4	PG/1	2/4	"	
3018	CORRIDOR	CC	1	PB/1	4	8"						P/1	4	PG/1	2/4	"	
3019	DAYROOM (ISOLATION)	CC	1	PB/1	4	8"						P/1	4	EM/1	0	8'-4"	NOTE #11
3020	TYPICAL ISOLATION CELL	CC	1			△	SF/1	0				WO	0	NC	8	10'-6"	SEE NOTE #9
3021	"	CC	1				SF/1	0				WO	0	NC	8	"	
3022	"	CC	1				SF/1	0		△54		WO	0	NC	8	"	
3023	"	CC	1				SF/1	0				WO	0	NC	8	"	↓

ROOM NO.	ROOM NAME	FLOOR MAT.	FLOOR FIN.	BASE MAT.	BASE FIN.	BASE HT.	WAINSCOT MAT.	WAINSCOT FIN.	WAINSCOT HT.	COLUMN MAT.	COLUMN FIN.	WALL MAT.	WALL FIN.	CEILING MAT.	CEILING FIN.	CEILING HT.	REMARKS
	THIRD FLOOR - HOUSING (4th,5th,6th FLOORS SIMILAR) CONT.																
3024	TYPICAL ISOLATION CELL	CC	1				SF/1	0		WO	0	NC	8	NP	0	10'-6"	
3025	"	CC	1			△	SF/1	0		WO	0	NC	8	NP	0	"	
3026	"	CC	1				SF/1	0		WO	0	NC	8	NP	0	"	
3027	"	CC	1				SF/1	0		WO	0	NC	8	NP	0	"	
3028	"	CC	1				SF/1	0		WO	0	NC	8	NP	0	"	
3029	"	CC	1				SF/1	0		WO	0	NC	8	NP	0	"	
3030	ISOLATION SHOWER	CC	1							△54		SF/1	0	SF	0	8'-0"	NOTE #13
3031	STORAGE RM.	CC	1									WO	0	NP	0	8'-0"	
3032	STAIR	CF	8	△54								WO	0			—	NOTE #19,28,12
3033	SALLY PORT	CC	1									P/2	4	PG/2	2/4	8'-0"	
3034	STAFF TOILET	SV/1	5	SC/1	5	6"						SF/1	0	PG/1	2/4	9'-0"	NOTE #12
3035	STORAGE RM.	CC	1							△54		WO	0	NP	0	"	
3036	CORRIDOR	CC	1	PB/1	4	8"						P/1	4	PG/1	2/4	10'-0"	
3037	ATTORNEY VISITING RM.	CC	1	PB/1	4	8"				P/1	4	P/1	4	PG/1	2/4	10'-0"	NOTE #12,21
3038	ATTORNEY VISITING RM.	CC	1	PB/1	4	8"						P/1	4	PG/1	2/4	"	NOTE #12,21
3039	JANITORS RM.	CC	1				FRP		4'-0"			P/1	4	PG/1	2/4	10'-0"	NOTE #20,21,22
3040	PANTRY	CC	1	RB/1	0	4"						P/1	4	PG/1	2/4	"	NOTE #6,12
3041	INDOOR RECREATION RM.	CC	1							△54		WO	0	EM/1	0	15'-0"	NOTE #11
3042									△54								
3043	ELEVATOR SALLY PORT	CC	1	PB/2	4	8"						P/2	4	EM/1	0	11'-4"	NOTE #11
3044	ELEVATOR SALLY PORT	CC	1	PB/2	4	8"						P/2	4	EM/1	0	"	
3045	ELEVATOR SALLY PORT	CC	1	PB/2	4	8"						P/2	4	EM/1	0	"	
3046	ELECTRICAL RM.	CC	1									WO	0	NP	0	20'-4"	GENERAL NOTE #6
3047	STORAGE RM.	CC	1						△54	△54		WO	0	NP	0	8'-0"	
3048	SALLY PORT	CC	1									P/2	4	PG/2	2/4	"	
3049	UNASSIGNED																
3050	"																
3051	"																
3052	"																
3053	"																
3054	"																
3055	"																
3056	STAIRS	CF	8	△54								WO	0	△54			SEE NOTES 19,28,12
3057	DAY ROOM	CC	1							/		WO	0	N	0	±21'-6"	
3058	TYPICAL HOUSING CELL	CC	1			△	SF/1	0		/		WO	0	NC	8	±10'-6"	SEE NOTE #9
3059	"	CC	1				SF/1	0		/		WO	0	NC	8	"	
3060	"	CC	1				SF/1	0		/		WO	0	NC	8	"	
3061	"	CC	1				SF/1	0		/		WO	0	NC	8	"	
3062	"	CC	1				SF/1	0		/		WO	0	NC	8	"	
3063	"	CC	1				SF/1	0		/		WO	0	NC	8	"	
3064	"	CC	1				SF/1	0		△54 /		WO	0	NC	8	"	
3065	"	CC	1	△54			SF/1	0		/		WO	0	NC	8	"	↓
3066	DAY ROOM	CC	1							/		WO	0	N	0	±21'-6"	
3067	TYPICAL HOUSING CELL	CC	1			△	SF/1	0		/		WO	0	NC	8	±10'-6"	SEE NOTE #9
3068	"	CC	1				SF/1	0		/		WO	0	NC	8	"	
3069	"	CC	1				SF/1	0		/		WO	0	NC	8	"	
3070	"	CC	1				SF/1	0		/		WO	0	NC	8	"	
3071	"	CC	1				SF/1	0		/		WO	0	NC	8	"	
3072	"	CC	1				SF/1	0		/		WO	0	NC	8	"	
3073	"	CC	1				SF/1	0		/		WO	0	NC	8	"	
3074	"	CC	1	△54			SF/1	0		/		WO	0	NC	8	"	↓
3075	DAY ROOM	CC	1							/		WO	0	N	0	±21'-6"	
3076	TYPICAL HOUSING CELL	CC	1			△	SF/1	0		/		WO	0	NC	8	10'-6"	SEE NOTE #9
3077	"	CC	1				SF/1	0		/		WO	0	NC	8	"	
3078	"	CC	1				SF/1	0		/		WO	0	NC	8	"	
3079	"	CC	1				SF/1	0		/		WO	0	NC	8	"	
3080	"	CC	1				SF/1	0		/		WO	0	NC	8	"	
3081	"	CC	1				SF/1	0		/		WO	0	NC	8	"	
3082	"	CC	1				SF/1	0		△54 /		WO	0	NC	8	"	
3083	"	CC	1	△54			SF/1	0		/		WO	0	NC	8	"	↓
3084	DAY ROOM	CC	1							/		WO	0	N	0	±21'-6"	
3085	TYPICAL HOUSING CELL	CC	1			△	SF/1	0		/		WO	0	NC	8	10'-6"	SEE NOTE #9
3086	"	CC	1				SF/1	0		/		WO	0	NC	8	"	
3087	"	CC	1				SF/1	0		/		WO	0	NC	8	"	
3088	"	CC	1				SF/1	0		/		WO	0	NC	8	"	
3089	"	CC	1				SF/1	0		/		WO	0	NC	8	"	
3090	"	CC	1				SF/1	0		/		WO	0	NC	8	"	
3091	"	CC	1				SF/1	0		/		WO	0	NC	8	"	
3092	"	CC	1	△54			SF/1	0		/		WO	0	NC	8	"	↓
3093	DAY ROOM	CC	1							/		WO	0	N	0	—	
3094	TYPICAL HOUSING CELL	CC	1			△	SF/1	0		/		WO	0	NC	8	10'-6"	NOTE #9
3095	"	CC	1				SF/1	0		/		WO	0	NC	8	"	NOTE #9

THOMPSON ARCHITECTURAL GROUP, INC.
1177 West Shaw Avenue Fresno, California 93711 (209) 225-3232

TUCKER, SADLER & ASSOCIATES, A.I.A.
2411 Second Avenue San Diego, California 92101 (619) 236-1662

A JOINT VENTURE

COUNTY OF FRESNO
MAIN DETENTION FACILITY EXPANSION
Fresno, California

Revision	Date
△ BACK CHECK	3.17.86
△54 CLARIFICATION	8.31.87
△54 CLARIFICATION REVISION No. 1	10.16.87

Warren D. Thompson, A.I.A.
California C-6742

Thomas B. Tucker, A.I.A.
California C-1886

Sheet Title
FINISH SCHEDULE

Drawn By | Checked By

Job Number 83082-B | Date 4 FEB. '86

Sheet A-7.2 Of

83082-B

BASE
A-7.6.2
A-7.6.2.1

MATERIAL & FINISH SCHEDULE

ROOM NO.	ROOM NAME	FLOOR MAT.	FLOOR FIN.	BASE MAT.	BASE FIN.	BASE HT.	WAINSCOT MAT.	WAINSCOT FIN.	WAINSCOT HT.	COLUMN MAT.	COLUMN FIN.	WALL MAT.	WALL FIN.	CEILING MAT.	CEILING FIN.	CEILING HT.	REMARKS
	THIRD FLOOR – HOUSING (4th,5th,6th FLOORS SIMILAR) CONT. (V= VARIES)																
3096	TYPICAL HOUSING CELL	CC	1				SF 1	0				P 1	4	NP 1	4	10'-0"	NOTE #5
3097	"	CC	1				SF 1	0				P 1	4	NP 1	4	"	
3098	"	CC	1				SF 1	0				P 1	4	NP 1	4	"	
3099	"	CC	1				SF 1	0				P 1	4	NP 1	4	"	
3100	"	CC	1				SF 1	0				P 1	4	NP 1	4	"	
3101	"	CC	1				SF 1	0				P 1	4	NP 1	4	"	
3102	DAY ROOM	CC	1	RB 1	4	8"						P 1	4	NP 1	4	21'-6"	SEE PLAN, NOTE #30
3103	TYPICAL HOUSING CELL	CC	1				SF 1	0				P 1	4	NP 1	4	10'-0"	NOTE #5
3104	"	CC	1				SF 1	0				P 1	4	NP 1	4	"	
3105	"	CC	1				SF 1	0				P 1	4	NP 1	4	"	
3106	"	CC	1				SF 1	0				P 1	4	NP 1	4	"	
3107	"	CC	1				SF 1	0				P 1	4	NP 1	4	"	
3108	"	CC	1				SF 1	0				P 1	4	NP 1	4	"	
3109	"	CC	1				SF 1	0				P 1	4	NP 1	4	"	
3110	"	CC	1				SF 1	0				P 1	4	NP 1	4	"	
	THIRD FLOOR – MEZZANINE (4th,5th,6th FLOORS SIMILAR)																
4001	CONTROL STATION	VT 1	5	RB 1	0	4"						P 1	4	RB 1/2	4	9'-0"	NOTE #6
4006	VESTIBULE	CC	1	RB 1	4	8"						P 1	4	RB 1	4	8'-0"	
4007	STORAGE	CC	1									P 1	4	NP 1	4	10'-0"	
4008	STAIR	CP	8									P 1	4			–	NOTE #19, 28, 12
4032	STAIR	CP	8									P 1	4				NOTE #19, 28, 12
4033	SALLY PORT	CC	1	RB 1/2	4	8"				P 1/2	4	P 1/2	4	RB 1/2	4	8'-0"	
4048	SALLY PORT	CC	1	RB 1/2	4	8"				P 1/2	4	P 1/2	4	RB 1/2	4	8'-0"	
4056	STAIR	CP	8									P 1	4				NOTE #19, 28, 12
4057	MEZZANINE	CC	1	RB 1	4	8"						P 1	4	NP 1	4	21'-6"	NOTE #13, 19
4058	TYPICAL HOUSING CELL	CC	1				SF 1	0				P 1	4	NP 1	4	10'-0"	NOTE #5
4059	"	CC	1				SF 1	0				P 1	4	NP 1	4	"	
4060	"	CC	1				SF 1	0				P 1	4	NP 1	4	"	
4061	"	CC	1				SF 1	0				P 1	4	NP 1	4	"	
4062	"	CC	1				SF 1	0				P 1	4	NP 1	4	"	
4063	"	CC	1				SF 1	0				P 1	4	NP 1	4	"	
4064	"	CC	1				SF 1	0				P 1	4	NP 1	4	"	
4065	"	CC	1				SF 1	0				P 1	4	NP 1	4	"	
4066	MEZZANINE	CC	1	RB 1	4	8"						P 1	4	NP 1	4	V	NOTE #13, 19
4067	TYPICAL HOUSING CELL	CC	1				SF 1	0				P 1	4	NP 1	4	10'-0"	NOTE #5
4068	"	CC	1				SF 1	0				P 1	4	NP 1	4	"	
4069	"	CC	1				SF 1	0				P 1	4	NP 1	4	"	
4070	"	CC	1				SF 1	0				P 1	4	NP 1	4	"	
4071	"	CC	1				SF 1	0				P 1	4	NP 1	4	"	
4072	"	CC	1				SF 1	0				P 1	4	NP 1	4	"	
4073	"	CC	1				SF 1	0				P 1	4	NP 1	4	"	
4074	"	CC	1				SF 1	0				P 1	4	NP 1	4	"	
4075	MEZZANINE	CC	1	RB 1	4	8"						P 1	4	NP 1	4	V	NOTE #13, 19
4076	TYPICAL HOUSING CELL	CC	1				SF 1	0				P 1	4	NP 1	4	10'-0"	NOTE #5
4077	"	CC	1				SF 1	0				P 1	4	NP 1	4	"	
4078	"	CC	1				SF 1	0				P 1	4	NP 1	4	"	
4079	"	CC	1				SF 1	0				P 1	4	NP 1	4	"	
4080	"	CC	1				SF 1	0				P 1	4	NP 1	4	"	
4081	"	CC	1				SF 1	0				P 1	4	NP 1	4	"	
4082	"	CC	1				SF 1	0				P 1	4	NP 1	4	"	
4083	"	CC	1				SF 1	0				P 1	4	NP 1	4	"	
4084	MEZZANINE	CC	1	RB 1	4	8"						P 1	4	NP 1	4	V	NOTE #13, 19
4085	TYPICAL HOUSING CELL	CC	1				SF 1	0				P 1	4	NP 1	4	10'-0"	NOTE #5
4086	"	CC	1				SF 1	0				P 1	4	NP 1	4	"	
4087	"	CC	1				SF 1	0				P 1	4	NP 1	4	"	
4088	"	CC	1				SF 1	0				P 1	4	NP 1	4	"	
4089	"	CC	1				SF 1	0				P 1	4	NP 1	4	"	
4090	"	CC	1				SF 1	0				P 1	4	NP 1	4	"	

ROOM NO.	ROOM NAME	FLOOR MAT.	FLOOR FIN.	BASE MAT.	BASE FIN.	BASE HT.	WAINSCOT MAT.	WAINSCOT FIN.	WAINSCOT HT.	COLUMN MAT.	COLUMN FIN.	WALL MAT.	WALL FIN.	CEILING MAT.	CEILING FIN.	CEILING HT.	REMARKS
	THIRD FLOOR – MEZZANINE (4th,5th,6th FLOORS SIMILAR) CONT. (V= VARIES)																
4091	TYPICAL HOUSING CELL	CC	1				SF 1	0				P 1	4	NP 1	4		NOTE #5
4092	TYPICAL HOUSING CELL	CC	1				SF 1	0				P 1	4	NP 1	4		NOTE #5
4093	MEZZANINE	CC	1	RB 1	4	8"						P 1	4	NP 1	4	V	NOTE #13, 19
4094	TYPICAL HOUSING CELL	CC	1				SF 1	0				P 1	4	NP 1	4	10'-0"	NOTE #5
4095	"	CC	1				SF 1	0				P 1	4	NP 1	4		
4096	"	CC	1				SF 1	0				P 1	4	NP 1	4		
4097	"	CC	1				SF 1	0				P 1	4	NP 1	4		
4098	"	CC	1				SF 1	0				P 1	4	NP 1	4		
4099	"	CC	1				SF 1	0				P 1	4	NP 1	4		
4100	"	CC	1				SF 1	0				P 1	4	NP 1	4		
4101	"	CC	1				SF 1	0				P 1	4	NP 1	4		
4102	MEZZANINE	CC	1	RB 1	4	8"						P 1	4	NP 1	4	V	NOTE #13, 19
4103	TYPICAL HOUSING CELL	CC	1				SF 1	0				P 1	4	NP 1	4	10'-0"	NOTE #5
4104	"	CC	1				SF 1	0				P 1	4	NP 1	4		
4105	"	CC	1				SF 1	0				P 1	4	NP 1	4		
4106	"	CC	1				SF 1	0				P 1	4	NP 1	4		
4107	"	CC	1				SF 1	0				P 1	4	NP 1	4		
4108	"	CC	1				SF 1	0				P 1	4	NP 1	4		
4109	"	CC	1				SF 1	0				P 1	4	NP 1	4		
4110	"	CC	1				SF 1	0				P 1	4	NP 1	4		
4111	MECHANICAL RM.	CC	1									P 1	4	NP 1	4	10'-0"	
	ROOF / EXERCISE YARD																
R001	VESTIBULE	CC	6									MS 1	0	MP 1	4	9'-0"	NOTE #29
R002	RESTROOM	CC	1	RB 1	0	6"						SF 1	0	RB 1/2	4	8'-0"	NOTE #21
R003	CORRIDOR	CC	6									MS 1	0	MP 1	0	8'-0"	NOTE #29
R004	VESTIBULE	CC	6									MS 1	0	MP 1	0	8'-0"	NOTE #29
R005	VESTIBULE	CC	6									MS 1	0	MP 1	0	8'-0"	NOTE #29
R006	RADIO ROOM	CC	1									P 1	4	N 1	0		
R007	EXERCISE YARD	CC	6									MS 1	0	MS 1	0	18'-0"	NOTE #14, 29
R008	RESTROOM	CC	1									SF 1	0	MS 1	0	18'-0"	NOTE #15, 29
R009	VESTIBULE	CC	6									MS 1	0	MP 1	0	8'-0"	NOTE #29
R010	EXERCISE YARD	CC	6									MS 1	0	MS 1	0	18'-0"	NOTE #14, 29
R011	RESTROOM	CC	6									SF 1	0	MS 1	0	18'-0"	NOTE #15, 29
R012	VESTIBULE	CC	6									MS 1	0	MP 1	0	8'-0"	NOTE #29
R013	EXERCISE YARD	CC	6									MS 1	0	MS 1	0	18'-0"	NOTE #14, 29
R014	RESTROOM	CC	6									SF 1	0	MS 1	0	18'-0"	NOTE #15, 29
R015	ELEVATOR PENTHOUSE	CC	0									P 1	4	NP 1	4	8'-0"	NOTE #6
R002	STAIR	CP	8									P 1	4				NOTE #19, 28, 12
R043	ELEVATOR SALLY PORT	CC	6									MS 1	0	PP 1/2	4	16'-0"	NOTE #29
R044	ELEVATOR SALLY PORT	CC	6									MS 1	0	PP 1/2	4	16'-0"	"
R045	ELEVATOR SALLY PORT	CC	6									MS 1	0	PP 1/2	4	16'-0"	"
R010	STAIR	CP	8									P 1	4				NOTE #19, 28, 12
	CATWALK / ELEVATOR PENTHOUSE																
P001	ELEVATOR PENTHOUSE	CC	0									P 1	4	NP 1	4	8'-0"	
P003	CATWALK	MP										MS 1	0	MS 1	0	8'-0"	NOTE #29
P004	GUARD STATION	MP										MS 1	0	MS 1	0	8'-0"	"

ROOM NO.	ROOM NAME	FLOOR MAT.	FLOOR FIN.	BASE MAT.	BASE FIN.	BASE HT.	WAINSCOT MAT.	WAINSCOT FIN.	WAINSCOT HT.	COLUMN MAT.	COLUMN FIN.	WALL MAT.	WALL FIN.	CEILING MAT.	CEILING FIN.	CEILING HT.	REMARKS
	TUNNEL																V= VARIES
T001	STAFF CORRIDOR	CC	1	RB 1	4	8"						P 1	4	NP 1	4	10'-0"	
T002	CART STORAGE	CC	1	RB 1	4	8"						P 1	4	NP 1	4	10'-0"	
T003	STAIR	CP	8									P 1	4	RB 1/2	4	–	NOTE #19, 15
T004	INMATE CORRIDOR	CC	1	RB 1	4	8"						P 1	4	NP 1	4	10'-0"	
T005	ENTRY TO SALLY PORT	CC	1	RB 1	4	8"						P 1	4	RB 1/2	4	10'-0"	NOTE #5
T006	ELEVATOR SALLY PORT	CC	1	RB 1/2	4	8"						P 1/2	4	RB 1/2	4	10'-0"	NOTE #20
T007	GUARD STATION	CC	1	RB 1/2	4	8"						P 1/2	4	RB 1/2	4	10'-0"	NOTE #5, SEE TYP. GUARD STA. RM.1003 FOR ACCENT PT. LOCATN.
T008	STAFF TOILET	CC	1	RB 1	0	6"						SF 1	0	RB 1/2	4	8'-0"	NOTE #5
T009	STAIR	CP	8									P 1	4	RB 1/2	4	–	NOTE #19, 15
T010	SUMP PUMP RM.	CC	1									P 1	4	NP 1	4	10'-0"	
T011	SUMP PUMP RM.	CC	1									P 1	4	NP 1	4	10'-0"	
	EXISTING JAIL BASEMENT LEVEL CONNECTION																
B001	FOOD CART STAGING	CC	1	RB 1	4	8"						P 1	4	RB 1	4	8'-0"	
B002	SALLY PORT	CC	1	RB 1/2	4	8"						P 1/2	4	RB 1/2	4	8'-0"	
B003	STAIR	CP	8									P 1	4	RB 1/2	4	8'-0"	NOTE #19, 15
B004	ELEVATOR EQUIPMENT RM.	CC	1									P 1	4	RB 1/2	4	8'-0"	
B005	STORAGE RM.	CC	1									P 1	4	RB 1/2	4	8'-0"	
B006																	
B007																	
B008																	
B009	STAIR	CP	8									P 1	4	RB 1/2	4	V	NOTE #19, 15
B010	STAIR	CP	8									P 1	4	RB 1/2	4	V	NOTE #19, 15
	CENTRAL SERVICES BUILDING – FIRST FLOOR																
101	SHOP	CC	1	RB 1	0	4"						P 1	4	N 1	0		NOTE 16, 1
102	RESTROOM	VT 1	5	RB 1	0	6"						SF 1	0	RB 1/2	4	8'-0"	
103	OFFICE	VT 1	5	RB 1	0	4"						P 1	4	AT 1/2	0	9'-3"	
104	DATA PROCESSING RM.	VT 1	5	RB 1	0	4"						P 1	4	AT 1/2	0	9'-3"	
105	PUMP & CHILLER RM.	CC	6										0	N 1	0		NOTE #1, 5, GENERAL NOTE #6
106	DISTRIBUTION & SWITCHGEAR	CC	6										0	N 1	0		NOTE #5, 1, GENERAL NOTE #6
107	GENERATOR RM.	CC	6										0	N 1	0		NOTE #5, 1, GENERAL NOTE #6
	CENTRAL SERVICES BUILDING – SECOND FLOOR																
201	BOILER RM.	CC	6										0	NP 1	0	N 1	0	NOTE #5, 1, GENERAL NOTE #6
202	DISTRIBUTION & SWITCHGEAR	CC	6										0	NP 1	0	N 1	0	NOTE #5, 1, GENERAL NOTE #6

BASE

A-7.0 3
A-7.0 3.1

THOMPSON ARCHITECTURAL GROUP, INC.
1177 West Shaw Avenue Fresno, California 93711 (209) 225-3232

TUCKER, SADLER & ASSOCIATES, A.I.A.
2411 Second Avenue San Diego, California 92101 (619) 236-1662

A JOINT VENTURE

COUNTY OF FRESNO
MAIN DETENTION FACILITY EXPANSION
Fresno, California

Revision	Date
⚠ ADDENDUM NO.1	3/21/86

Warren D. Thompson, A.I.A.
California C-6742

Thomas B. Tucker, A.I.A.
California C-1886

Sheet Title
FINISH SCHEDULE

Drawn By	Checked By

Job Number	Date
8306C-B	4 FEB. 86

Sheet
A-7.3
Of

MATERIAL & FINISH SCHEDULE

THIRD FLOOR – HOUSING (4th,5th,6th FLOORS SIMILAR) CONT.

ROOM NO.	ROOM NAME	FLOOR MAT.	FLOOR FIN.	BASE MAT.	BASE FIN.	BASE HT.	WAINSCOT MAT.	WAINSCOT FIN.	WAINSCOT HT.	COLUMN MAT.	COLUMN FIN.	WALL MAT.	WALL FIN.	CEILING MAT.	CEILING FIN.	CEILING HT.	REMARKS
																	V= VARIES
3096	TYPICAL HOUSING CELL	CT	1				SF	0				WD	0	NF	8	10'-0"	NOTE #5
3097	"	CT	1				SF	0				WD	0	NF	8	"	
3098	"	CT	1				SF	0				WD	0	NF	8	"	
3099	"	CT	1				SF	0				WD	0	NF	8	"	
3100	"	CT	1				SF	0				WD	0	NF	8	"	
3101	"	CT	1				SF	0				WD	0	NF	8	"	
3102	DAY ROOM	CT	1									WD	0	N		21'-6"	
3103	TYPICAL HOUSING CELL	CT	1				SF	0				WD	0	NF	8	10'-0"	NOTE #5
3104	"	CT	1				SF	0				WD	0	NF	8	"	
3105	"	CT	1				SF	0				WD	0	NF	8	"	
3106	"	CT	1				SF	0				WD	0	NF	8	"	
3107	"	CT	1				SF	0				WD	0	NF	8	"	
3108	"	CT	1				SF	0				WD	0	NF	8	"	
3109	"	CT	1				SF	0				WD	0	NF	8	"	
3110	"	CT	1				SF	0				WD	0	NF	8	"	

THIRD FLOOR – MEZZANINE (4th,5th,6th FLOORS SIMILAR)

ROOM NO.	ROOM NAME	FLOOR MAT.	FLOOR FIN.	BASE MAT.	BASE FIN.	BASE HT.	WAINSCOT MAT.	WAINSCOT FIN.	WAINSCOT HT.	COLUMN MAT.	COLUMN FIN.	WALL MAT.	WALL FIN.	CEILING MAT.	CEILING FIN.	CEILING HT.	REMARKS
4001	CONTROL STATION	VT	1	RB	1	0 4"							P 1/4	RB	1/4	9'-0"	NOTE #6
4006	VESTIBULE	CT	1	RB	1	4 8"							P 1/4	RB	1/4	8'-0"	
4007	STORAGE	CT	1										NF	NF		10'-0"	
4008	STAIR	CP	B									WD	0			–	NOTE #19, 28, 12
4032	STAIR	CP	B									WD	0				NOTE #19, 28, 12
4033	SALLY PORT	CT	1								P 3/4	P 2/4	P 2/4	RB 1/2	4	8'-0"	
4048	SALLY PORT	CT	1										P 2/4	P 2/4	RB 1/2	4 8'-0"	
4056	STAIR	CP	B									WD	0				NOTE #19, 28, 12
4057	MEZZANINE	CT	1									WD	0	N		21'-6"	NOTE #13, 19
4058	TYPICAL HOUSING CELL	CT	1				SF	0				WD	0	NF	8	10'-0"	NOTE #5
4059	"	CT	1				SF	0				WD	0	NF	8	"	
4060	"	CT	1				SF	0				WD	0	NF	8	"	
4061	"	CT	1				SF	0				WD	0	NF	8	"	
4062	"	CT	1				SF	0				WD	0	NF	8	"	
4063	"	CT	1				SF	0				WD	0	NF	8	"	
4064	"	CT	1				SF	0				WD	0	NF	8	"	
4065	"	CT	1				SF	0				WD	0	NF	8	"	
4066	MEZZANINE	CT	1									WD	0	N	0	V	NOTE #13, 19
4067	TYPICAL HOUSING CELL	CT	1				SF	0				WD	0	NF	8	10'-0"	NOTE #5
4068	"	CT	1				SF	0				WD	0	NF	8	"	
4069	"	CT	1				SF	0				WD	0	NF	8	"	
4070	"	CT	1				SF	0				WD	0	NF	8	"	
4071	"	CT	1				SF	0				WD	0	NF	8	"	
4072	"	CT	1				SF	0				WD	0	NF	8	"	
4073	"	CT	1				SF	0				WD	0	NF	8	"	
4074	"	CT	1				SF	0				WD	0	NF	8	"	
4075	MEZZANINE	CT	1									WD	0	N	0	V	NOTE #13, 19
4076	TYPICAL HOUSING CELL	CT	1				SF	0				WD	0	NF	8	10'-0"	NOTE #5
4077	"	CT	1				SF	0				WD	0	NF	8	"	
4078	"	CT	1				SF	0				WD	0	NF	8	"	
4079	"	CT	1				SF	0				WD	0	NF	8	"	
4080	"	CT	1				SF	0				WD	0	NF	8	"	
4081	"	CT	1				SF	0				WD	0	NF	8	"	
4082	"	CT	1				SF	0				WD	0	NF	8	"	
4083	"	CT	1				SF	0				WD	0	NF	8	"	
4084	MEZZANINE	CT	1									WD	0	N	0	V	NOTE #13, 19
4085	TYPICAL HOUSING CELL	CT	1				SF	0				WD	0	NF	8	10'-0"	NOTE #5
4086	"	CT	1				SF	0				WD	0	NF	8	"	
4087	"	CT	1				SF	0				WD	0	NF	8	"	
4088	"	CT	1				SF	0				WD	0	NF	8	"	
4089	"	CT	1				SF	0				WD	0	NF	8	"	
4090	"	CT	1				SF	0				WD	0	NF	8	"	

THIRD FLOOR – MEZZANINE (4th,5th,6th FLOORS SIMILAR) CONT.

ROOM NO.	ROOM NAME	FLOOR MAT.	FLOOR FIN.	BASE MAT.	BASE FIN.	BASE HT.	WAINSCOT MAT.	WAINSCOT FIN.	WAINSCOT HT.	COLUMN MAT.	COLUMN FIN.	WALL MAT.	WALL FIN.	CEILING MAT.	CEILING FIN.	CEILING HT.	REMARKS
																	V= VARIES
4091	TYPICAL HOUSING CELL	CT	1				SF	0				WD	0	NF	8		NOTE #5
4092	TYPICAL HOUSING CELL	CT	1				SF	0				WD	0	NF	8		NOTE #5
4093	MEZZANINE	CT	1									WD	0	N	0	V	NOTE #13, 19
4094	TYPICAL HOUSING CELL	CT	1				SF	0				WD	0	NF	8	10'-0"	NOTE #5
4095	"	CT	1				SF	0				WD	0	NF	8	"	
4096	"	CT	1				SF	0				WD	0	NF	8	"	
4097	"	CT	1				SF	0				WD	0	NF	8	"	
4098	"	CT	1				SF	0				WD	0	NF	8	"	
4099	"	CT	1				SF	0				WD	0	NF	8	"	
4100	"	CT	1				SF	0				WD	0	NF	8	"	
4101	"	CT	1				SF	0				WD	0	NF	8	"	
4102	MEZZANINE	CT	1									WD	0	N	0	V	NOTE #13, 19
4103	TYPICAL HOUSING CELL	CT	1				SF	0				WD	0	NF	8	10'-0"	NOTE #5
4104	"	CT	1				SF	0				WD	0	NF	8	"	
4105	"	CT	1				SF	0				WD	0	NF	8	"	
4106	"	CT	1				SF	0				WD	0	NF	8	"	
4107	"	CT	1				SF	0				WD	0	NF	8	"	
4108	"	CT	1				SF	0				WD	0	NF	8	"	
4109	"	CT	1				SF	0				WD	0	NF	8	"	
4110	"	CT	1				SF	0				WD	0	NF	8	"	
4111	MECHANICAL RM.	CT	1									WD	0	N	0	10'-0"	

ROOF / EXERCISE YARD

ROOM NO.	ROOM NAME	FLOOR MAT.	FLOOR FIN.	BASE MAT.	BASE FIN.	BASE HT.	WAINSCOT MAT.	WAINSCOT FIN.	WAINSCOT HT.	COLUMN MAT.	COLUMN FIN.	WALL MAT.	WALL FIN.	CEILING MAT.	CEILING FIN.	CEILING HT.	REMARKS
R001	VESTIBULE	CT	6									MS	0	MD	4	9'-0"	NOTE #29
R002	RESTROOM	CT	1	RB	1	0 6"						SF	0	PT	1/4	8'-0"	NOTE #21
R003	CORRIDOR	CT	6									MS	0	MD	0	8'-0"	NOTE #29
R004	VESTIBULE	CT	6									MS	0	MD	0	8'-0"	NOTE #29
R005	VESTIBULE	CT	6									MS	0	MD	0	8'-0"	NOTE #29
R006	RADIO ROOM	CT	1									NF	0	NF	0		
R007	EXERCISE YARD	CT	6									MS	0	MS	0	18'-0"	NOTE #14, 29
R008	RESTROOM	CT	1									SF	0	MS	0	8'-0"	NOTE #15, 29
R009	VESTIBULE	CT	6									MS	0	MD	0	8'-0"	NOTE #29
R010	EXERCISE YARD	CT	6									MS	0	MS	0	18'-0"	NOTE #14, 29
R011	RESTROOM	CT	6									SF	0	MS	0	8'-0"	NOTE #15, 29
R012	VESTIBULE	CT	6									MS	0	MD	0	8'-0"	NOTE #29
R013	EXERCISE YARD	CT	6									MS	0	MS	0	18'-0"	NOTE #14, 29
R014	RESTROOM	CT	6									SF	0	MS	0	8'-0"	NOTE #15, 29
R015	ELEVATOR PENTHOUSE	CT	0									NF	0	NF	0	8'-0"	NOTE #6
R032	STAIR	CP	B									WD	0				NOTE #19, 28, 12
R043	ELEVATOR SALLY PORT	CT	6									MS	0	PT	2/4	18'-0"	NOTE #29
R044	ELEVATOR SALLY PORT	CT	6									MS	0	PT	2/4	18'-0"	"
R045	ELEVATOR SALLY PORT	CT	6									MS	0	PT	2/4	18'-0"	"
R046	STAIR	CP	B									WD	0				NOTE #19, 28, 12

CATWALK / ELEVATOR PENTHOUSE

ROOM NO.	ROOM NAME	FLOOR MAT.	FLOOR FIN.	BASE MAT.	BASE FIN.	BASE HT.	WAINSCOT MAT.	WAINSCOT FIN.	WAINSCOT HT.	COLUMN MAT.	COLUMN FIN.	WALL MAT.	WALL FIN.	CEILING MAT.	CEILING FIN.	CEILING HT.	REMARKS
P001	ELEVATOR PENTHOUSE	CT	0									NF	0	NF	0	8'-0"	
P003	CATWALK	MT										MS	0	MS	0	8'-0"	NOTE #29
P004	GUARD STATION	MT										MS	0	MS	0	8'-0"	"

TUNNEL

ROOM NO.	ROOM NAME	FLOOR MAT.	FLOOR FIN.	BASE MAT.	BASE FIN.	BASE HT.	WAINSCOT MAT.	WAINSCOT FIN.	WAINSCOT HT.	COLUMN MAT.	COLUMN FIN.	WALL MAT.	WALL FIN.	CEILING MAT.	CEILING FIN.	CEILING HT.	REMARKS
																	V= VARIES
T001	STAFF CORRIDOR	CT	1									WD	0	N	0	10'-0"	
T002	CART STORAGE	CT	1									WD	0	N	0	10'-0"	
T003	STAIR	CP	B									WD	0	N	0	–	NOTE #19, 5
T004	INMATE CORRIDOR	CT	1									WD	0	N	0	10'-0"	
T005	ENTRY TO SALLY PORT	CT	1									WD	0	PT	2/4	10'-0"	NOTE #15
T006	ELEVATOR SALLY PORT	CT	1									WD	0	PT	2/4	10'-0"	NOTE #30
T007	GUARD STATION	CT	1	RB	1/2	4 8"						P 1/4	P 2/4	RB	2/4	10'-0"	NOTE #5, SEE TYP. GUARD STA. RM. 1003 FOR ACCENT PT. LOCATN.
T008	STAFF TOILET	CT	1	RB	1	0 6"						QT	0	PT	2/4	8'-0"	NOTE #5
T009	STAIR	CP	B									P 1/4	RB	1/4	–		NOTE #19, 5
T010	SUMP PUMP RM.	CT	1									P 1/4		HP	4	10'-0"	
T011	SUMP PUMP RM.	CT	1									P 1/4		HP	4	10'-0"	

EXISTING JAIL BASEMENT LEVEL CONNECTION

ROOM NO.	ROOM NAME	FLOOR MAT.	FLOOR FIN.	BASE MAT.	BASE FIN.	BASE HT.	WAINSCOT MAT.	WAINSCOT FIN.	WAINSCOT HT.	COLUMN MAT.	COLUMN FIN.	WALL MAT.	WALL FIN.	CEILING MAT.	CEILING FIN.	CEILING HT.	REMARKS
B001	FOOD CART STAGING	CT	1	RB	1/2	4 8"							P 1/4	RB	1/4	8'-0"	
B002	SALLY PORT	CT	1	RB	1/2	4 8"							P 1/4	RB	1/4	8'-0"	
B003	STAIR	CP	B									WD	0	RB	1/4	8'-0"	NOTE #19, 5
B004	ELEVATOR EQUIPMENT RM.	CT	1									WD	0	RB	1/4	8'-0"	GEN. NOTE #8
B005	STORAGE RM.	CT	1									WD	0	RB	1/4	8'-0"	GEN. NOTE #8
B006																	
B007																	
B008																	
B009	STAIR	CP	B									WD	0	RB	1/4	V	NOTE #19, 5
B010	STAIR	CP	B									WD	0	RB	1/4	V	NOTE #19, 5

CENTRAL SERVICES BUILDING – FIRST FLOOR

ROOM NO.	ROOM NAME	FLOOR MAT.	FLOOR FIN.	BASE MAT.	BASE FIN.	BASE HT.	WAINSCOT MAT.	WAINSCOT FIN.	WAINSCOT HT.	COLUMN MAT.	COLUMN FIN.	WALL MAT.	WALL FIN.	CEILING MAT.	CEILING FIN.	CEILING HT.	REMARKS
101	SHOP	CT	1	RB	1	0 4"											
102	RESTROOM	SW	1	CT	1	9 6						WD	0	N	0		NOTE 16, 1
103	OFFICE	VT	1	RB	1	0 4"						WD	0	RB	1/4	8'-0"	
104	DATA PROCESSING RM.	VT	1	RB	1	0 4"						P 1/4		AT	1/2	0	
105	PUMP & CHILLER RM.	CT	6									WD	0	N	0		NOTE #1, 5, GENERAL NOTE #8
106	DISTRIBUTION & SWITCHBOARD	CT	6									WD	0	N	0		NOTE #2, 1, GENERAL NOTE #8
107	GENERATOR RM.	CT	6									WD	0	N	0		NOTE #3, 1, GENERAL NOTE #8

CENTRAL SERVICES BUILDING – SECOND FLOOR

ROOM NO.	ROOM NAME	FLOOR MAT.	FLOOR FIN.	BASE MAT.	BASE FIN.	BASE HT.	WAINSCOT MAT.	WAINSCOT FIN.	WAINSCOT HT.	COLUMN MAT.	COLUMN FIN.	WALL MAT.	WALL FIN.	CEILING MAT.	CEILING FIN.	CEILING HT.	REMARKS
201	BOILER RM.	CT	6									WD	0	N	0		NOTE #3, 1, GENERAL NOTE #8
202	DISTRIBUTION & SWITCHBOARD	CT	6									WD	0	N	0		NOTE #3, 1, GENERAL NOTE #8

THOMPSON ARCHITECTURAL GROUP, INC.
1177 West Shaw Avenue Fresno, California 93711 (209) 225-3232

TUCKER, SADLER & ASSOCIATES, A.I.A.
2411 Second Avenue San Diego, California 92101 (619) 236-1662

A JOINT VENTURE

COUNTY OF FRESNO
MAIN DETENTION FACILITY EXPANSION
Fresno, California

Revision	Date
⚠ BACK CHECK	3-17-86
⚠4 CLARIFICATION	8-31-87
⚠5 CLARIFICATION REVISION No. 1	10-16-87

Warren D. Thompson, A.I.A.
California C-6742

Thomas B. Tucker, A.I.A.
California C-1886

Sheet Title
FINISH SCHEDULE

Drawn By	Checked By
Job Number 83082-B	Date 4 FEB. 86

Sheet
A-7.3
Of

BASE
A-7.603
A-7.603.1

76

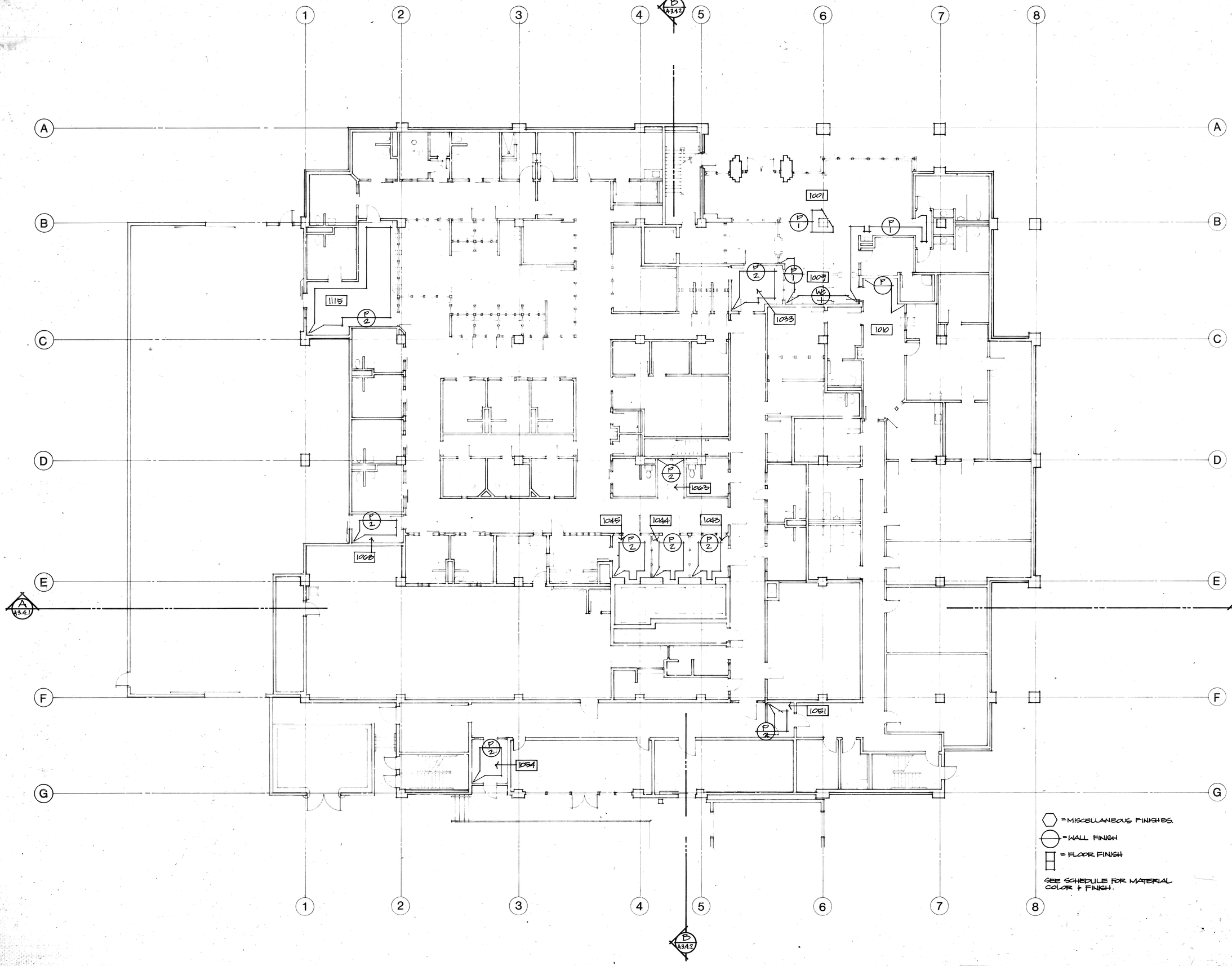

FIRST FLOOR PARTIAL FINISH PLAN

BASE

A-2.1.
A-2.1.1

A-7.4.1

THOMPSON ARCHITECTURAL GROUP, INC.
1177 West Shaw Avenue Fresno, California 93711 (209) 225-3232
TUCKER, SADLER & ASSOCIATES, A.I.A.
2411 Second Avenue San Diego, California 92101 (619) 236-1662
A JOINT VENTURE

COUNTY OF FRESNO
MAIN DETENTION FACILITY EXPANSION
Fresno, California

Revision	Date

Warren D. Thompson, A.I.A.
California C-6742

Thomas B. Tucker, A.I.A.
California C-1886

Sheet Title

Drawn By	Checked By
Job Number 83082-B	Date 4 FEB '86

Sheet A-7.4.1

75

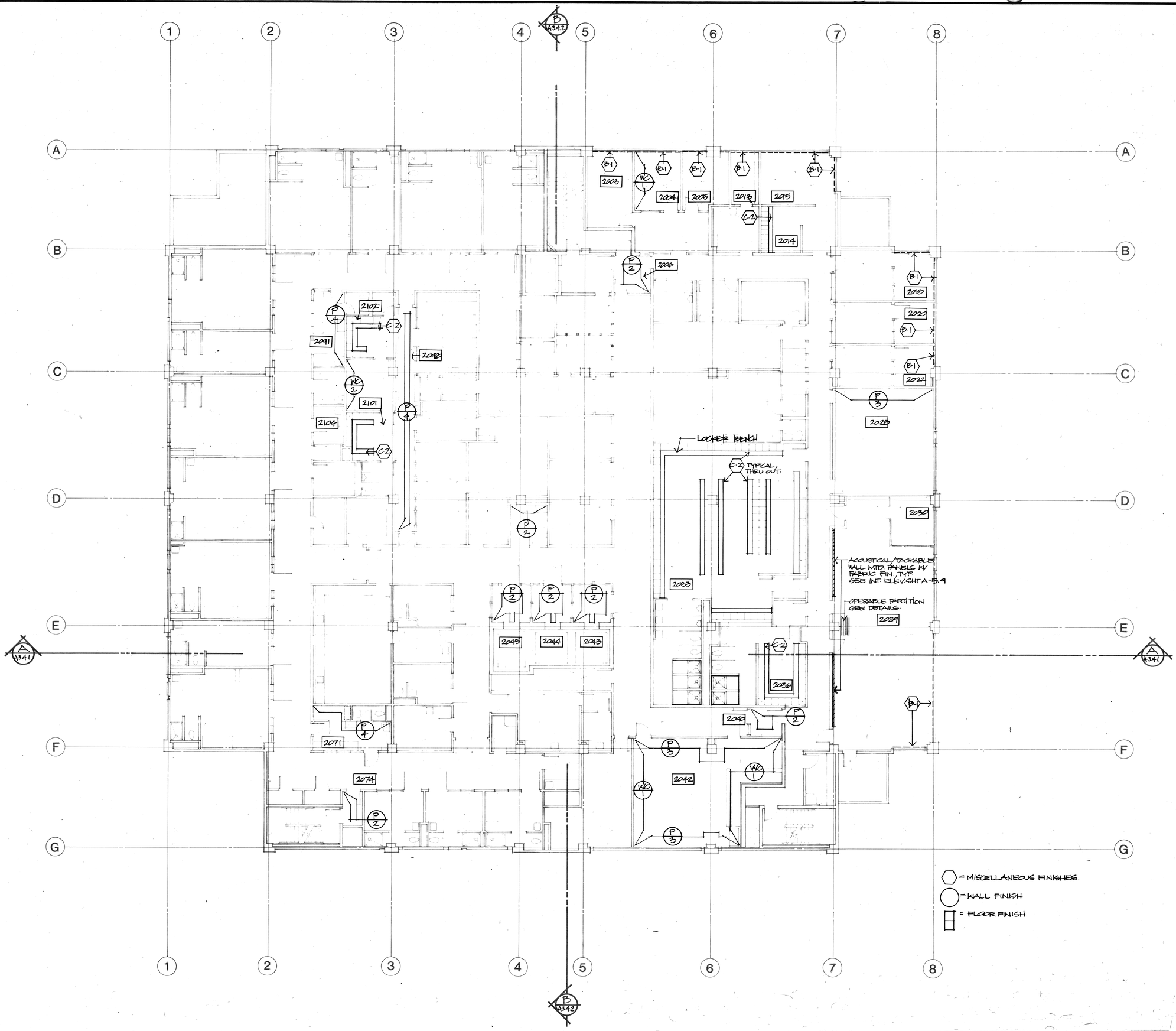

SECOND FLOOR PARTIAL FINISH PLAN

THOMPSON ARCHITECTURAL GROUP, INC.
1177 West Shaw Avenue Fresno, California 93711 (209) 225-3232
TUCKER, SADLER & ASSOCIATES, A.I.A.
2411 Second Avenue San Diego, California 92101 (619) 236-1662
A JOINT VENTURE

COUNTY OF FRESNO
MAIN DETENTION FACILITY EXPANSION
Fresno, California

Revision	Date

Warren D. Thompson, A.I.A.
California C-6742

Thomas B. Tucker, A.I.A.
California C-1886

Sheet Title

Drawn By	Checked By
Job Number 83082-B	Date 4 FEB 86

Sheet
Of A-7.4.2

BASE
A-2.2
A-2.2.1

74

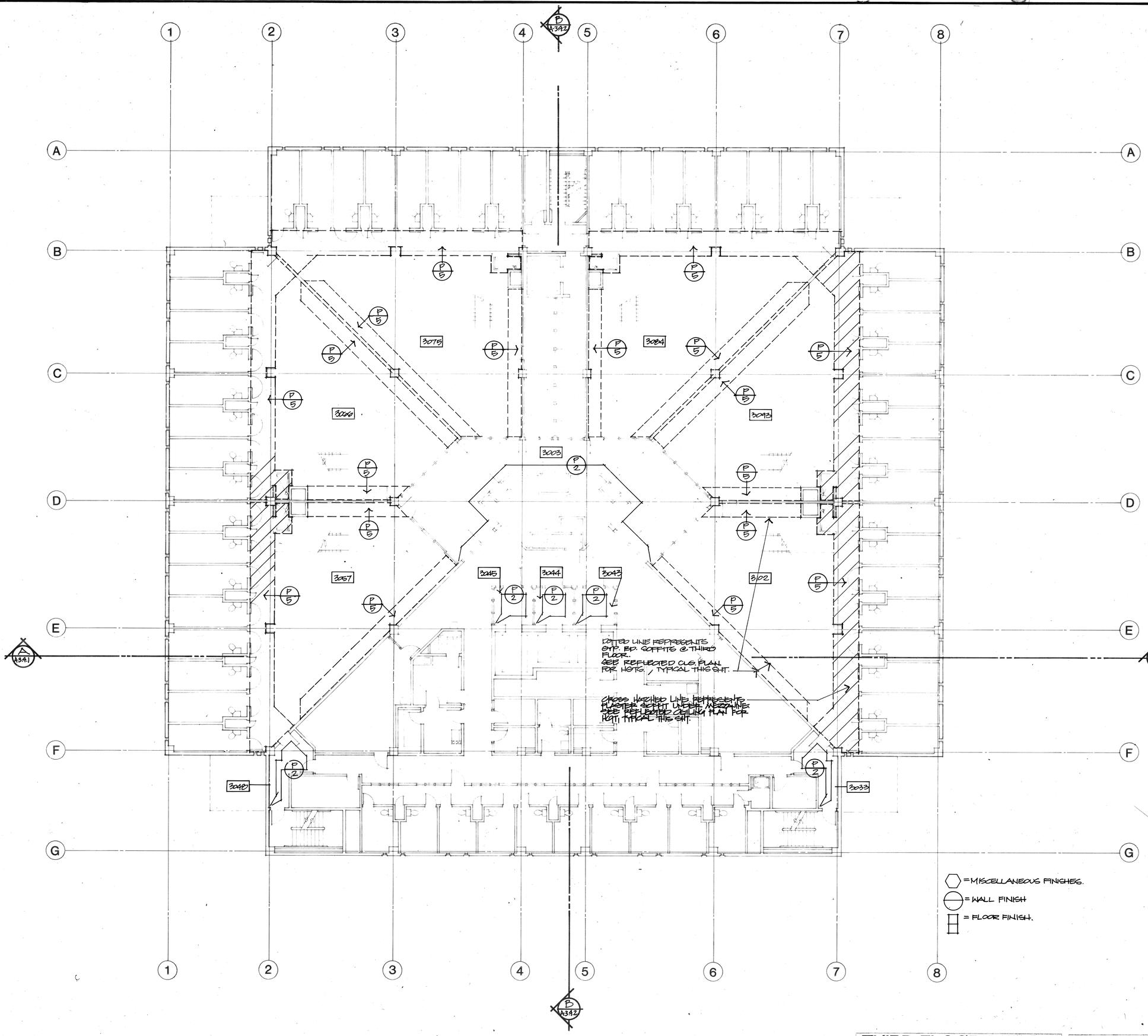

THIRD FLOOR PARTIAL FINISH PLAN

BASE

A-2.3.1
A-2.2.1

THOMPSON ARCHITECTURAL GROUP, INC.
1177 West Shaw Avenue Fresno, California 93711 (209) 225-3232

TUCKER, SADLER & ASSOCIATES, A.I.A.
2411 Second Avenue San Diego, California 92101 (619) 236-1662

A JOINT VENTURE

COUNTY OF FRESNO
MAIN DETENTION FACILITY EXPANSION
Fresno, California

Revision	Date

Warren D. Thompson, A.I.A.
California C-6742

Thomas B. Tucker, A.I.A.
California C-1886

Sheet Title

Drawn By	Checked By
Job Number 83082-B	Date 4 FEB. '86

Sheet
A-7.4.3
Of

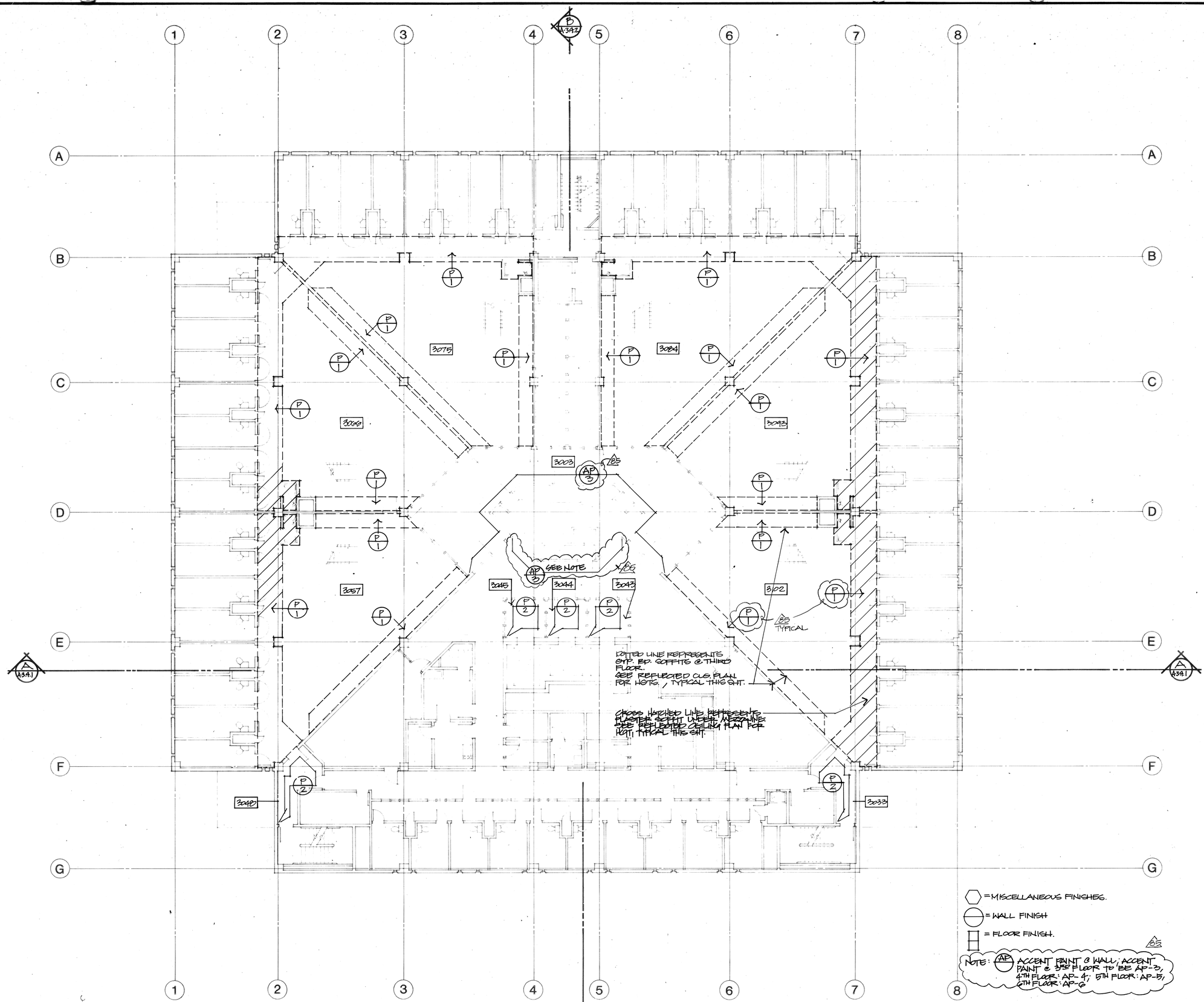

THIRD FLOOR PARTIAL FINISH PLAN

THOMPSON ARCHITECTURAL GROUP, INC.
1177 West Shaw Avenue Fresno, California 93711 (209) 225-3232

TUCKER, SADLER & ASSOCIATES, A.I.A.
2411 Second Avenue San Diego, California 92101 (619) 236-1662

A JOINT VENTURE

COUNTY OF FRESNO
MAIN DETENTION FACILITY EXPANSION
Fresno, California

Revision	Date
B5 CLARIFICATION	10-1-87

Warren D. Thompson, A.I.A.
California C-6742

Thomas B. Tucker, A.I.A.
California C-1886

Sheet Title

Drawn By	Checked By
Job Number 88082-B	Date 4 FEB. '86

Sheet
Of A-7.4.3

88082-B

BASE
A-2.3.1
A-2.2.1

OVERLAYS

73

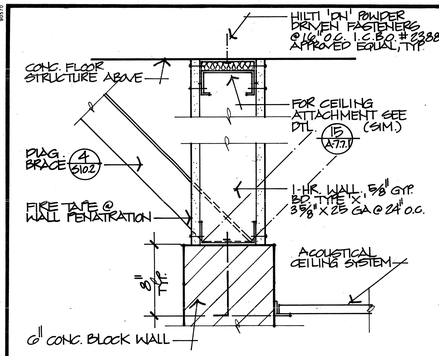

21 FULL HGT. 1-HR. MASONRY & GYP. BD. WALL
USED ALSO AT SMOKE BARRIER CONDITION 3"=1'-0"
A-7.7.1

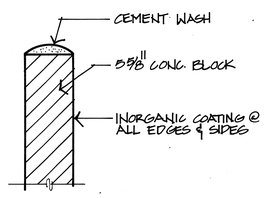

22 TOP PARTIAL WALLS
A-7.7.1 1½"=1'-0"

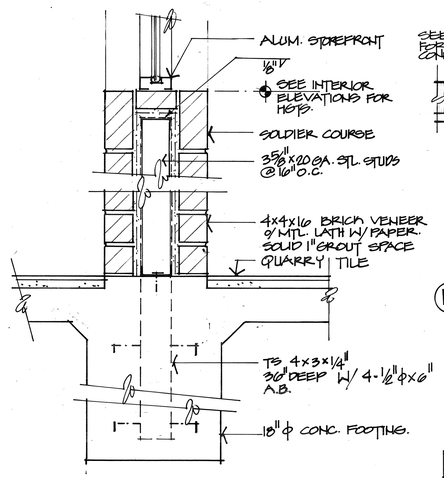

23 WALL SECTION
A-7.7.1 1½"=1'-0"

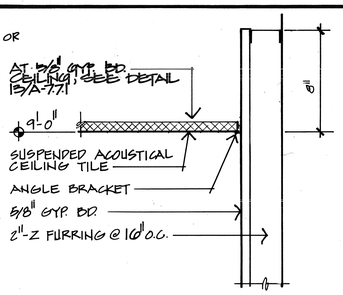

16 FURRED WALL
A-7.7.1 3"=1'-0"

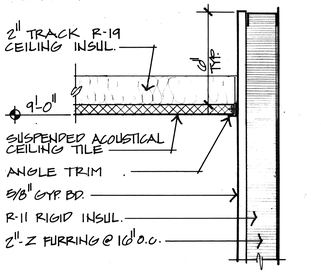

17 FURRED WALL, INSULATED
A-7.7.1 3"=1'-0"

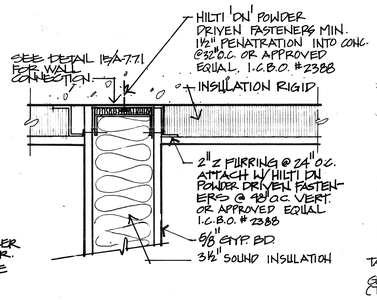

18
A-7.7.1 3"=1'-0"

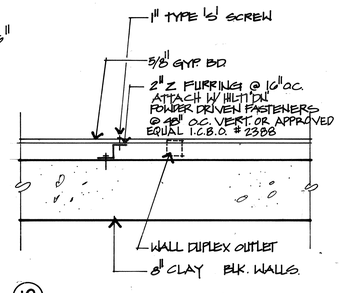

19
A-7.7.1 1½"=1'-0"

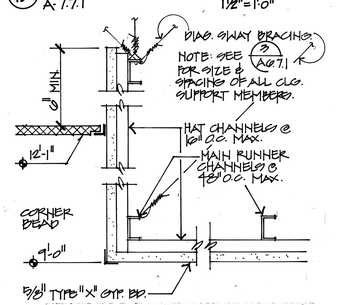

20 CEILING TRANSITION AT LOBBY
3"=1'-0"

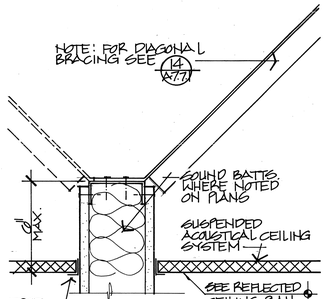

12 PARTITION WALL
A-7.7.1 3"=1'-0"

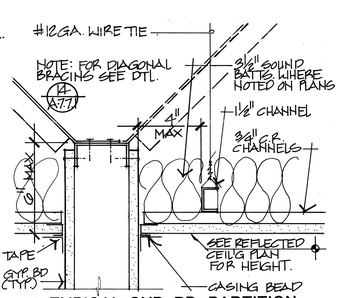

13 TYPICAL GYP. BD. PARTITION
A-7.7.1 3"=1'-0"

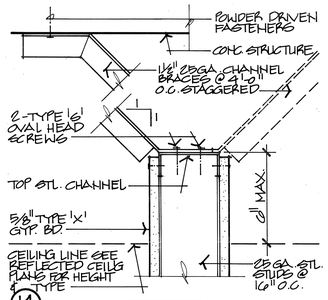

14 DIAGONAL BRACING
A-7.7.1 3"=1'-0"

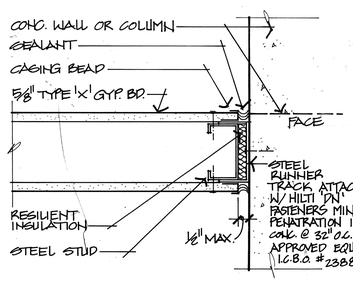

15 WALL CONNECTION
A-7.7.1

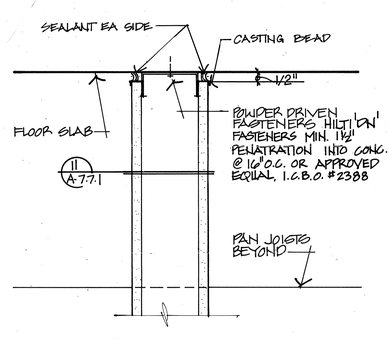

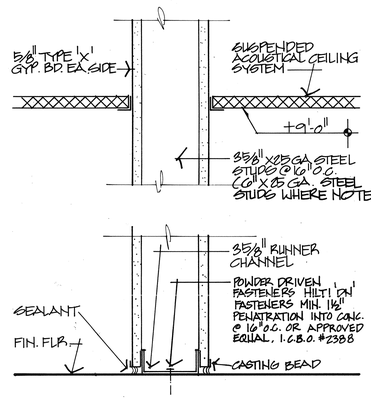

U.B.C. ITEM (NO. 72)
9 FULL HEIGHT 1-HOUR PARTITION WALL
A-7.7.1 3"=1'-0"

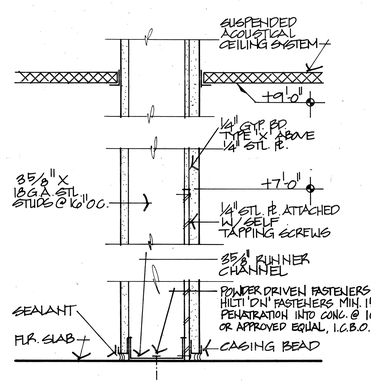

10 FULL HEIGHT 1-HOUR CORRIDOR WALL @ WALK UP WINDOW
A-7.7.1 3"=1'-0"

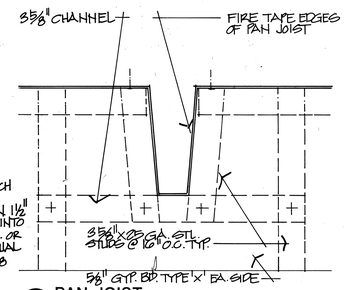

11 PAN JOIST
A-7.7.1 1½"=1'-0"

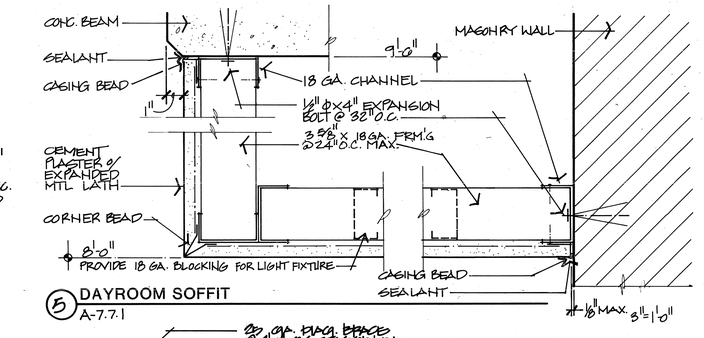

5 DAYROOM SOFFIT
A-7.7.1

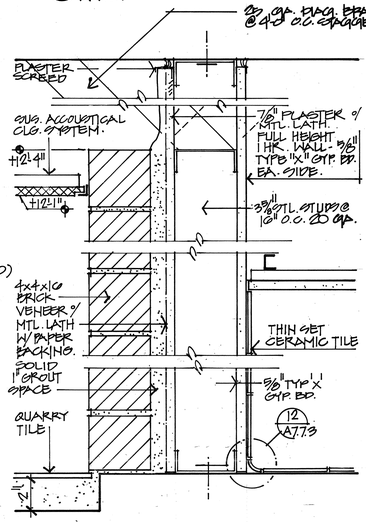

NOTE: SEE 9 A7.7.1 FOR TYP. NOTES PER FULL HEIGHT 1 HR. WALL.

WALL SECTION
6 A-7.7.1 3"=1'-0"

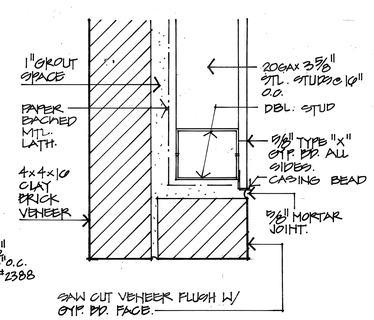

SAW CUT VENEER FLUSH W/ GYP. BD. FACE.

7 VENEER AT CORNER
A-7.7.1 3"=1'-0"

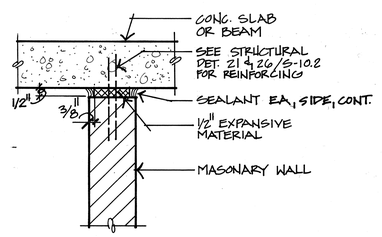

8 FULL HEIGHT MASONARY WALL @ STRUCTURE
1½"=1'-0"

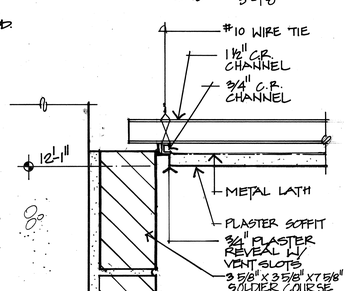

1 PLASTER SOFFIT @ VENEER
A-7.7.1

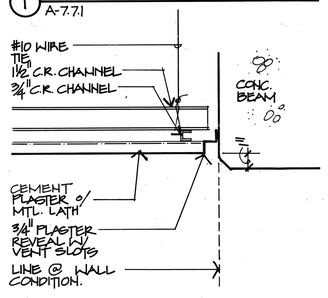

2 PLASTER SOFFIT
A-7.7.1 3"=1'-0"

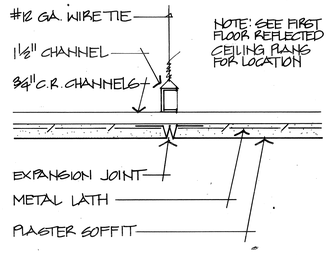

3 CONTROL JOINT
A-7.7.1 3"=1'-0"

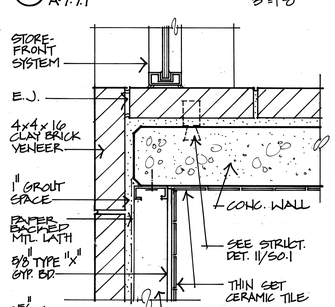

4
A-7.7.1 1½"=1'-0"

DETAILS

THOMPSON ARCHITECTURAL GROUP, INC.
1177 West Shaw Avenue Fresno, California 93711 (209) 225-3232

TUCKER, SADLER & ASSOCIATES, A.I.A.
2411 Second Avenue San Diego, California 92101 (619) 236-1662

A JOINT VENTURE

COUNTY OF FRESNO
MAIN DETENTION FACILITY EXPANSION
Fresno, California

Revision	Date

Warren D. Thompson, A.I.A.
California C-6742

Thomas B. Tucker, A.I.A.
California C-1886

Sheet Title

Drawn By	Checked By
Job Number 8022E-B	Date 4 FEB. '86

Sheet A-7.7.1
Of

12

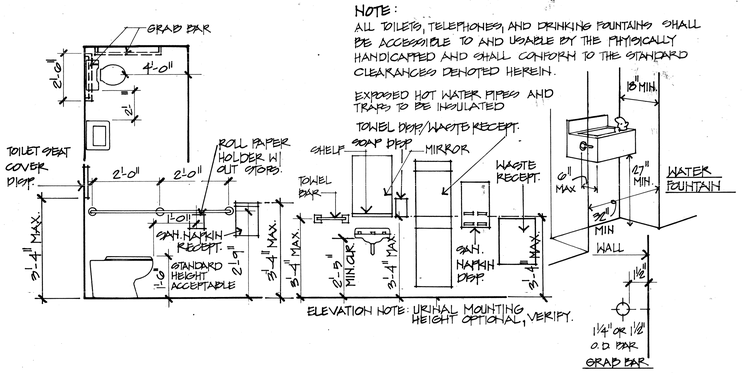

29 TYPICAL RESTROOM ACCESSORIES
N.T.S.

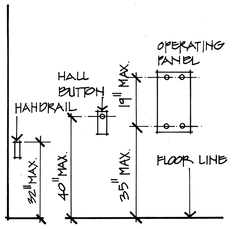

20 ELEVATOR HANDICAP INSTALLATION HEIGHTS A-7.7.2 1/2"=1'-0"

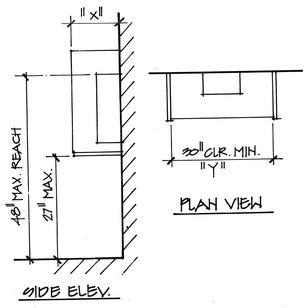

NOTES:
1. PHONE SHALL BE EQUIPPED W/A RECEIVER THAT GENERATES A MAGNETIC FIELD IN THE AREA OF THE RECEIVER CAP FOR THE HEARING IMPAIRED.
2. IF "x" DIMENSION EXCEEDS 12", THEN DIMENSION "Y" SHALL BE GREATER THAN 30" CLEAR.
3. CORD LENGTH TO BE 29" MIN.
4. PHONE TO HAVE PUSH BUTTON CONTROLS.

27 PHONE DETAIL
A-7.7.2 N.T.S

¼" MIN. THICK PLASTIC SIGNS CENTERED ON DOOR

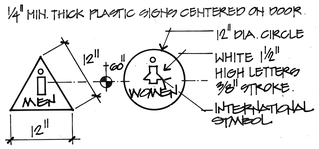

NOTE: COLOR & CONTRAST OF THE DOOR SYMBOLS SHALL BE DISTINCTLY DIFFERENT FROM THE COLOR AND CONTRAST OF THE DOOR.

22 HANDICAP RESTROOM DOOR SYMBOLS A-7.7.2 N.T.S

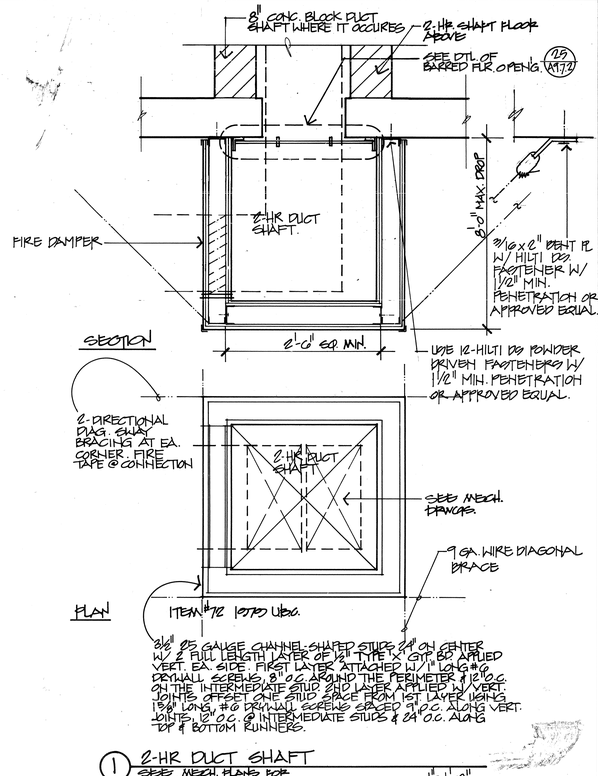

1 2-HR DUCT SHAFT
SEE MECH. PLANS FOR DROP LOCATIONS.
1"=1'-0"

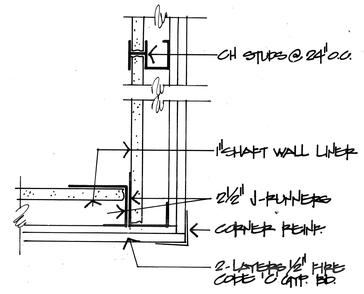

2 2-HR. SHAFT WALL (HORIZ.)
3/4"=1'-0"
I.C.B.O. NO. NER-266 OR APPROVED EQUAL

DETAILS

BASE

THOMPSON ARCHITECTURAL GROUP, INC.
1177 West Shaw Avenue Fresno, California 93711 (209) 225-3232
TUCKER, SADLER & ASSOCIATES, A.I.A.
2411 Second Avenue San Diego, California 92101 (619) 236-1662
A JOINT VENTURE

COUNTY OF FRESNO
MAIN DETENTION FACILITY EXPANSION
Fresno, California

Revision	Date

Warren D. Thompson, A.I.A.
California C-6742

Thomas B. Tucker, A.I.A.
California C-1886

Sheet Title

Drawn By	Checked By
Job Number	Date 4 FEB. '86

Sheet
A-7.7.2
Of

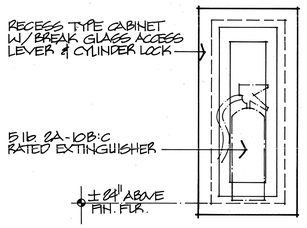

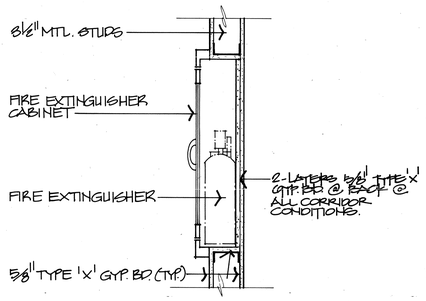

24 RECESSED EXTINGUISHER CABINET
A-7.7.3 — 1½" = 1'-0"

RECESS CABINET ONLY @ STL. STUD WALL. AT CONC. OR CONC. BLOCK WALLS CABINET TO BE SURFACE MOUNTED. (SEE SPECS.)

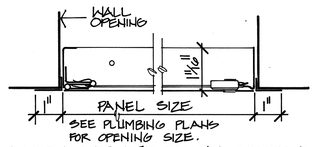

USE NOT LIMITED TO THE FOLLOWING RESTROOMS

B003	1002	1003	1013	1022	1023	1050	1079	1080
1103	2027	2010	2011	2034	2037	2072	2105	2103
2100	3002	3034	303	4001	R002	T008	102	

25 STAINLESS STEEL ACCESS PANEL
A-7.7.3 — NO SCALE

ONLY USED @ PUBLIC & STAFF RESTROOMS

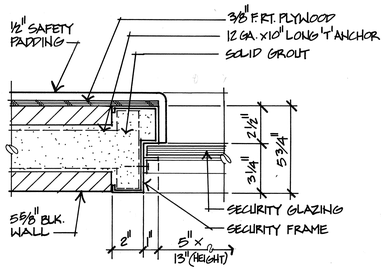

20 SAFETY PADDING JAMB AT VIEWPORT AT SAFETY CELLS (HEAD SIMILAR)
A-7.7.3 — 3" = 1'-0"

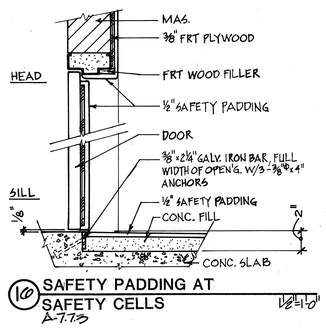

16 SAFETY PADDING AT SAFETY CELLS
A-7.7.3 — 1½" = 1'-0"

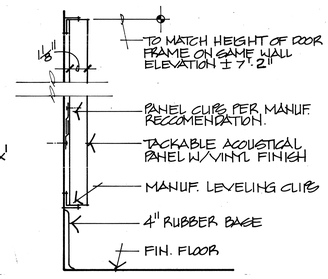

15 TACK BOARD
A-7.7.3 — 3" = 1'-0"

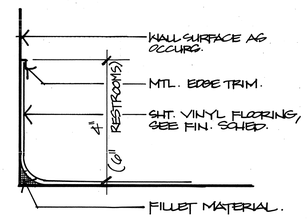

10 BASE
A-7.7.3 — SCALE: HALF

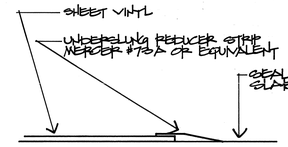

40 SHEET VINYL EDGE
A-7.7.3 — SCALE: FULL SIZE

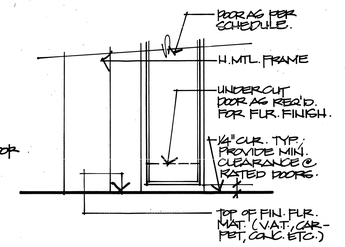

1 THRESHOLD
A-7.7.3 — SCALE: HALF SIZE

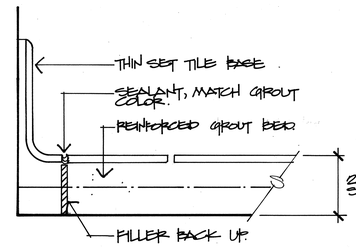

11 BASE
A-7.7.3 — SCALE: HALF

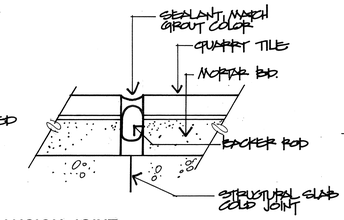

7 EXPANSION JOINT
A-7.7.3 — SCALE: HALF

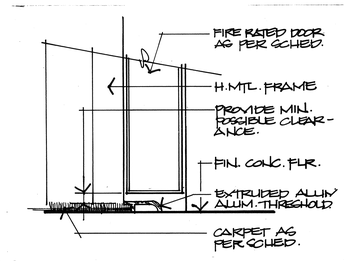

2 THRESHOLD
A-7.7.3 — SCALE: HALF SIZE

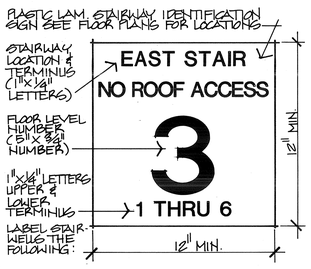

26 STAIRWAY IDENTIFICATION SIGN
A-7.7.3 — 3" = 1'-0"

STAIRWAY IDENTIFICATION:
#1. EAST STAIR "NO ROOF ACCESS" 1 THRU 6
#2. SOUTH STAIR "ROOF ACCESS" 1 THRU ROOF.
#3. NORTH STAIR "NO ROOF ACCESS" BASEMENT THRU ROOF.

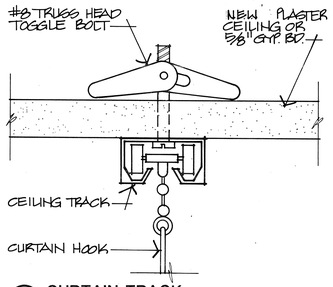

21 CURTAIN TRACK
A-7.7.3 — FULL SCALE

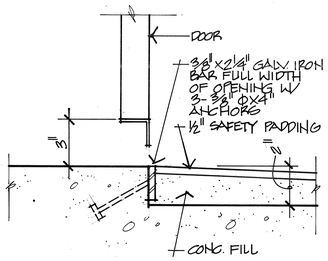

17 DOOR SILL AT DETOX CELL
A-7.7.3 — 3" = 1'-0"

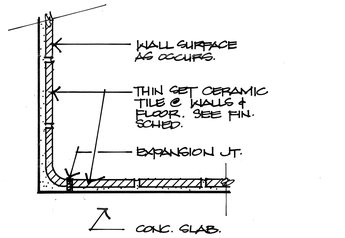

12 COVED BASE
A-7.7.3 — SCALE: HALF

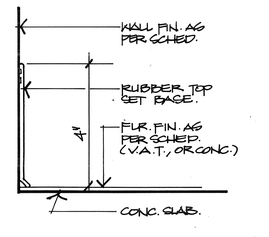

8 BASE
A-7.7.3 — SCALE: HALF

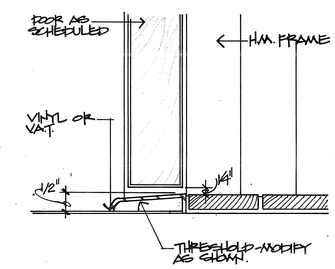

3 THRESHOLD
A-7.7.3 — SCALE: HALF SIZE

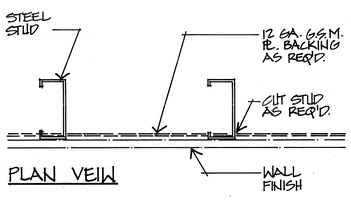

27 BACKING @ STEEL STUD WALL
A-7.7.3 — 1½" = 1'-0"

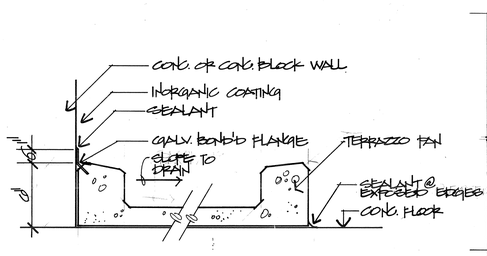

22 TERRAZZO SHOWER PAN
A-7.7.3 — SCALE: 1½" = 1'-0"

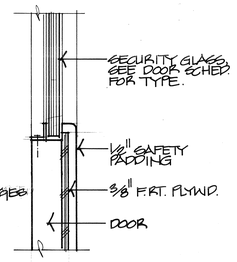

18 SAFETY PADDING DOOR VISION PANEL
A-7.7.3 — 3" = 1'-0"

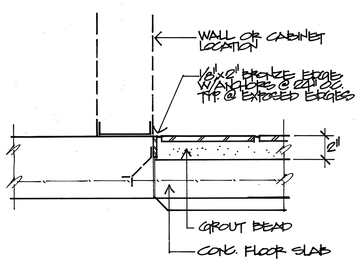

13 EDGE @ QUARRY TILE
A-7.7.3 — NO SCALE

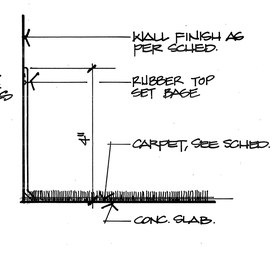

57 BASE
A-7.7.3 — SCALE: HALF SIZE

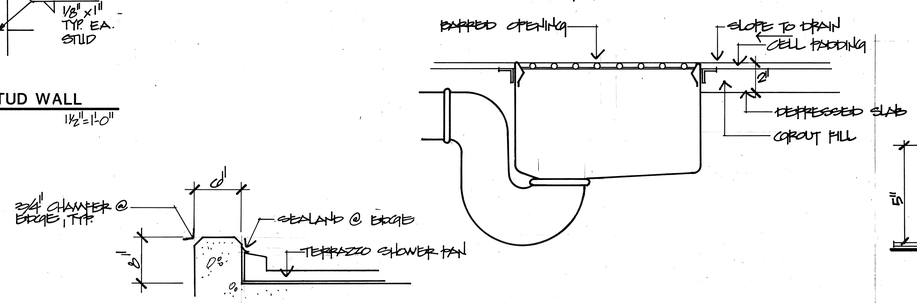

23 CONC. CURB @ TERRAZZO SHOWER PAN
A-7.7.3 — SCALE: 1½" = 1'-0"

17 SAFETY CELL TOILET
A-7.7.3 — 3" = 1'-0"

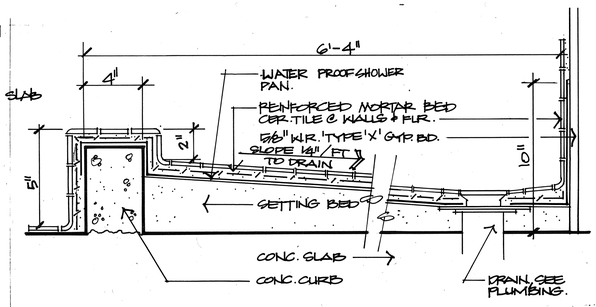

14 SHOWER
A-7.7.3 — SCALE: 3" = 1'-0"

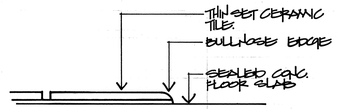

5 CERAMIC TILE EDGE
A-7.7.3 — SCALE: FULL SIZE

DETAILS

THOMPSON ARCHITECTURAL GROUP, INC.
1177 West Shaw Avenue Fresno, California 93711 (209) 225-3232

TUCKER, SADLER & ASSOCIATES, A.I.A.
2411 Second Avenue San Diego, California 92101 (619) 236-1662

A JOINT VENTURE

COUNTY OF FRESNO
MAIN DETENTION FACILITY EXPANSION
Fresno, California

Revision	Date

Warren D. Thompson, A.I.A.
California C-6742

Thomas B. Tucker, A.I.A.
California C-1886

Sheet Title

Drawn By	Checked By
Job Number 8606-B	Date 4 FEB '86

Sheet A-7.7.3
Of

70

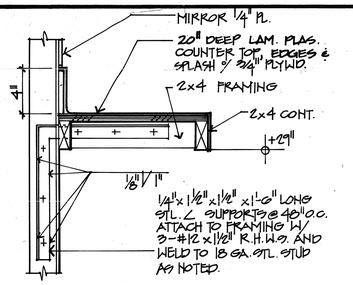

(22) VANITY TOP
A-7.7.4
1½" = 1'-0"

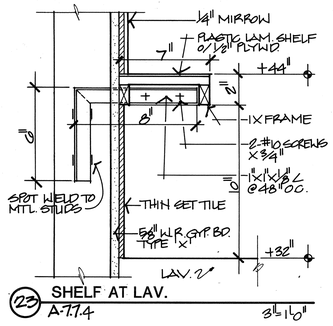

(23) SHELF AT LAV.
A-7.7.4
3" = 1'-0"

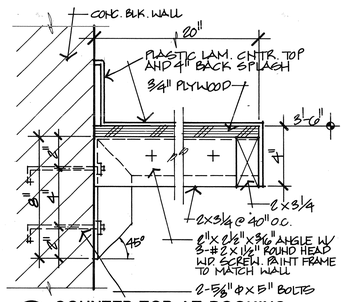

(24) COUNTER TOP AT BOOKING SALLY PORT
A-7.7.4
3" = 1'-0"

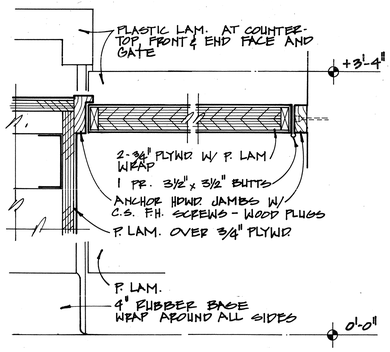

(18) GATE DETAIL- PUBLIC INFO.
A-7.7.4
3" = 1'-0"

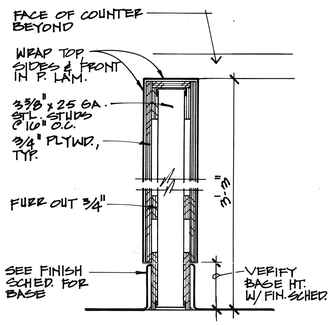

(17) COUNTER EXTENSION AT METAL DETECTOR
A-7.7.4
1½" = 1'-0"

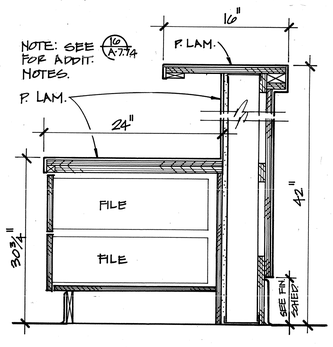

(14) COUNTER DETAIL- PUBLIC INFO.
A-7.7.4
1½" = 1'-0"

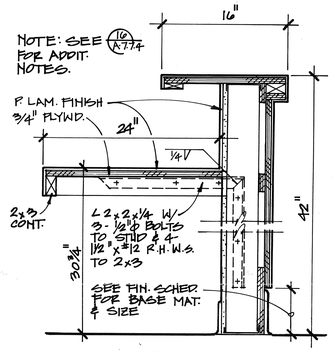

(15) COUNTER DETAIL- PUBLIC INFO.
A-7.7.4
1½" = 1'-0"

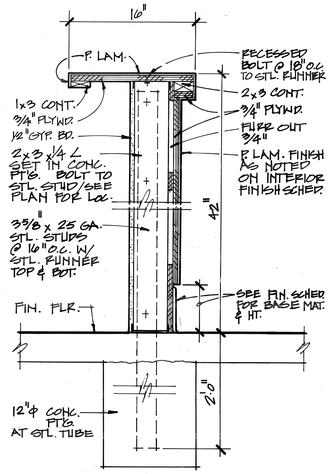

(16) COUNTER DETAIL- PUBLIC INFO.
A-7.7.4
1½" = 1'-0"

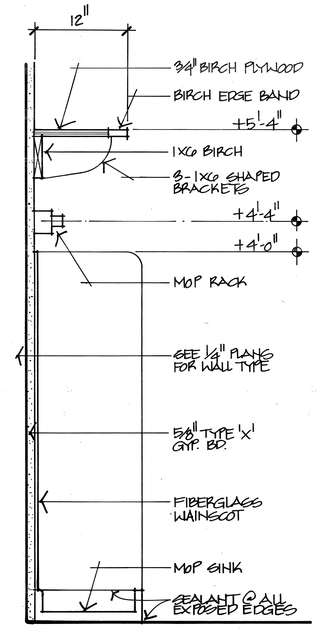

(21) MOP SINK AT JANITORS ROOM
A-7.7.4
1½" = 1'-0"

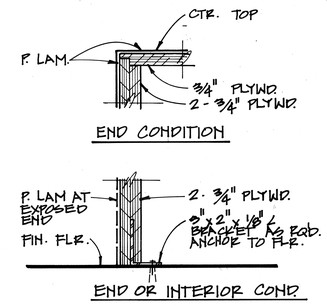

(17) TYP. SUPPORT PANEL DETAIL
A-7.7.4
3" = 1'-0"

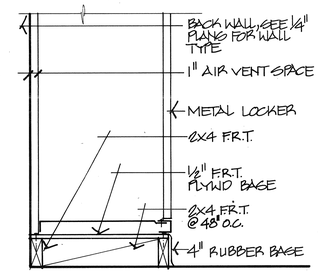

(11) BASE AT LOCKERS
A-7.7.3
1½" = 1'-0"

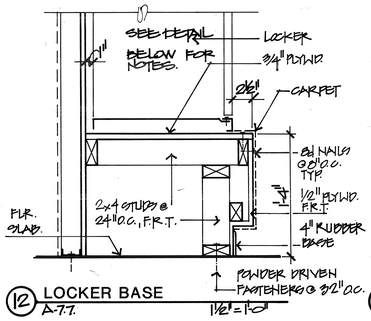

(12) LOCKER BASE
A-7.7.
1½" = 1'-0"

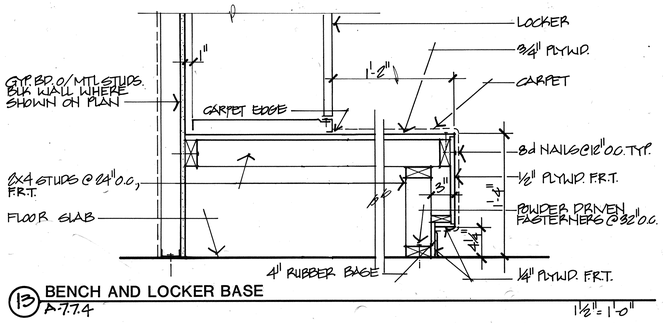

(13) BENCH AND LOCKER BASE
A-7.7.4
1½" = 1'-0"

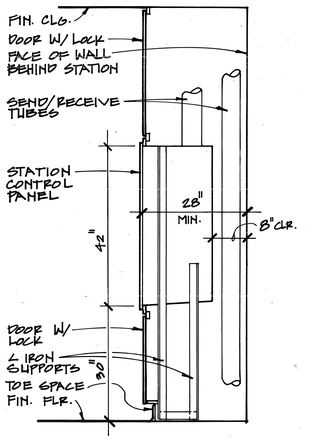

(10) CABINET DETAIL AT PNEUMATIC TUBE STATION
A-7.7.4
3/4" = 1'-0"

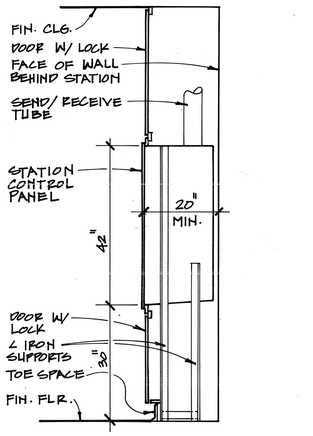

(7) CABINET DETAIL AT PNEUMATIC TUBE STATION
A-7.7.4

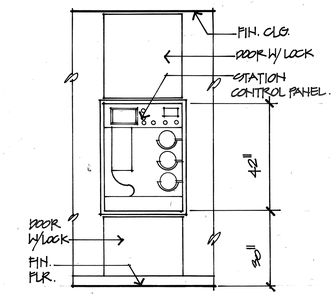

(8)
1½" = 1'-0"

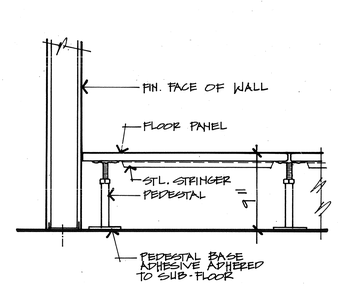

(1) ACCESS FLOOR TO WALL DETAIL /SECURITY CONTROL
A-7.7.4
1½" = 1'-0"

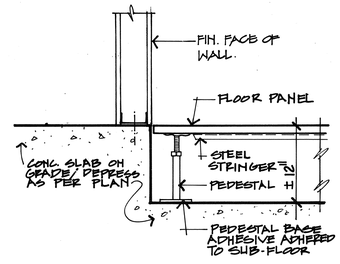

(2) ACCESS FLOOR AT DEPRESSED SLAB @ FIRST FLOOR
A-7.7.4
1½" = 1'-0"

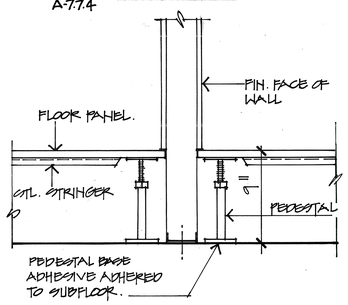

(3)
1½" = 1'-0"

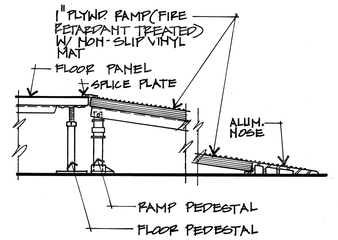

(4) RAMP AT ACCESS FLOOR SYSTEM /SECURITY CONTROL
A-7.7.4
1½" = 1'-0"

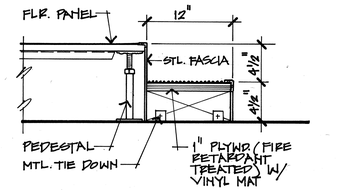

(5) STEPS AT ACCESS FLOOR SYSTEM /SECURITY CONTROL
A-7.7.4
1½" = 1'-0"

THOMPSON ARCHITECTURAL GROUP, INC.
1177 West Shaw Avenue Fresno, California 93711 (209) 225-3232
TUCKER, SADLER & ASSOCIATES, A.I.A.
2411 Second Avenue San Diego, California 92101 (619) 236-1662
A JOINT VENTURE

COUNTY OF FRESNO
MAIN DETENTION FACILITY EXPANSION
Fresno, California

Revision	Date

Warren D. Thompson, A.I.A.
California C-6742

Thomas B. Tucker, A.I.A.
California C-1886

Sheet Title

Drawn By	Checked By
Job Number 8606B2-B	Date 4 FEB. '86

Sheet
A-7.7.4
Of

DOOR & FRAME SCHEDULE

MARK	DOOR SIZE W/O FRAME	TYPE (2)	THICKNESS (3)	CONSTRUCT'N (4)	FACING & FIN (5)	GLAZING (6)	FIRE RATING (7)	HARDWARE (8)	FRAME DTL (9)	FRAME FIN (10)	REMARKS (11)
	BASEMENT										
B001A	3'-0"x7'-0"	B	●	B	●	–	–	S3	1,13, 16,23	●	1
B001B	4'-0"x7'-0"	B	●	B	●	A	●	S3	1,13, 16,23	●	1
B002	NOT USED										
B003	2'-6"x7'-0"	A	●	B	●	–	●	1	19	●	
B004	3'-0"x7'-0"	K	●	B	●	A	●	S13	10,11, 20,7	●	1,5,14
B005	3'-0"x7'-0"	K	●	B	●	A	●	S13	10,11, 20,7	●	1,5,14
B006	3'-0"x7'-0"	K	●	B	●	A	●	S13	10,11, 20,7	●	1,5,14
B007	NOT USED										
B008	3'-0"x7'-0"	B	●	B	●	A	●	S1	19	●	2
B009	4'-0"x7'-0"	A	●	B	●	–	●	S2	3	●	2
B010	3'-0"x7'-0"	A	●	B	●	–	●	S3	3,13	●	1
B011	3'-0"x7'-0"	B	●	B	●	A	●	S3	1,13, 16,23	●	1
B012	3'-0"x7'-0"	A	●	B	●	–	●	S3	1,13, 16,23	●	1
B013	3'-0"x7'-0"	A	●	B	●	–	●	S3	5,15	●	1
B014	NOT USED										
B038											
B039	3'-0"x7'-0"	C	●	B	●	A	1½	S6	3	●	2
B040	NOT USED										
B041											
B042											
B043	4'-0"x7'-0"	B	●	B	●	A	●	S3	1,13, 16,23	●	1
B044	4'-0"x7'-0"	B	●	B	●	A	●	S3	1,13, 16,23	●	1
B045	4'-0"x7'-0"	B	●	B	●	A	●	S3	1,13, 16,23	●	1
B046	3'-0"x7'-0"	A	●	B	●	–	●	S2	3	●	2
B047	NOT USED										
B057	3'-0"x7'-0"	A	●	B	●	–	1½	S3	5,15	●	1
	FIRST FLOOR										
1001	PR3'-0"x8'-0"	HH	FT	C	–	D	–	2	20,21, 29	FF	16
1002	3'-0"x7'-0"	A	●	●	S	–	●	3	19	●	
1003	3'-0"x7'-0"	A	●	●	S	–	●	3	19	●	
1004	3'-0"x7'-0"	B	●	●	S	B	●	3	19, 31	●	
1005	3'-0"x7'-0"	A	●	●	S	–	–	4	24	●	
1006	NOT USED										
1007	3'-0"x7'-0"	B	●	●	S	C	–	5	22, 33	●	3
1008A	3'-0"x7'-0"	A	●	A	●	–	–	S6	5	●	1
1008B	3'-0"x7'-0"	C	●	B	●	B	1½	6	17	●	
1009	3'-0"x3'-0"	U	●	●		–	–	7	34	–	7
1009A	2'-6"+3"x3'-6"	N	FT	E	FF	–	●	24	40,41	–	
1010A	3'-0"x7'-0"	B	●	●	S	C	●	5	24	●	16,3
1010B	3'-0"x7'-0"	A	●	●	S	–	●	9	31, 39	●	16
1011	3'-0"x7'-0"	C	●	●	S	B	●	10	19	●	
1012	3'-0"x7'-0"	A	●	●	S	–	1½	11	24	●	
1013	3'-0"x7'-0"	A	●	●	S	–	–	12	19	●	
1014	3'-0"x7'-0"	A	●	●	S	–	●	9	19	●	
1015	NOT USED										
1016	3'-0"x7'-0"	B	●	●	S	C	–	13	25	●	
1017	3'-0"x7'-0"	A	●	●	S	–	–	13	19	●	
1018A	3'-0"x7'-0"	A	●	●	S	–	–	14	19	●	
1018B	3'-0"x7'-0"	A	●	●	S	–	–	14	19	●	
1019A	3'-0"x7'-0"	A	●	●	S	–	●	9	19, 31	●	
1019B	3'-0"x7'-0"	A	●	●	S	–	–	15	25	●	
1020	NOT USED										
1021	3'-0"x7'-0"	A	●	●	S	–	●	16	27	●	
1022	3'-0"x7'-0"	A	●	●	S	–	●	3	24	●	
1023	3'-0"x7'-0"	A	●	●	S	–	●	3	24	●	
1024	3'-0"x7'-0"	A	●	●	S	–	●	9	19	●	
1025	3'-0"x7'-0"	A	●	●	S	–	●	17	25	●	
1026	3'-0"x7'-0"	A	●	●	S	–	●	9	19	●	
1027	3'-0"x7'-0"	A	●	●	S	–	●	18	19	●	
1028	NOT USED										
1029	3'-0"x7'-0"	A	●	●	S	–	●	19	19	●	
1030	3'-0"x7'-0"	A	●	●	S	–	●	17	25	●	
1031	NOT USED										

MARK	DOOR SIZE W/O FRAME	TYPE (2)	THICKNESS (3)	CONSTRUCT'N (4)	FACING & FIN (5)	GLAZING (6)	FIRE RATING (7)	HARDWARE (8)	FRAME DTL (9)	FRAME FIN (10)	REMARKS (11)
1032A	3'-0"x7'-0"	C	●	●	S	B	1½	20		●	16
1032B	3'-0"x7'-0"	A	●	A	●	–	–	21		●	16
1033A	3'-0"x7'-0"	B	●	B	●	A	●	S3	3,13	●	1
1033B	3'-0"x7'-0"	C	●	B	●	B	1½	S3	3,13	●	1
1034	3'-0"x7'-0"	C	●	B	●	B	1½	S7	3	●	1
1035	4'-0"x7'-0"	C	●	B	●	A	●	S8	3,22	●	2
1036	3'-0"x7'-0"	D	●	B	●	A	●	S9	3	●	1,4
1037	3'-0"x7'-0"	A	●	A	●	–	–	22	24	●	
1038	3'-0"x7'-0"	A	●	A	●	–	●	S1	3	●	2
1039	3'-0"x7'-0"	C	●	B	●	A	1½	S6	3	●	1
1040	2'-6"x7'-0"	B	●	B	●	A	●	S9	3, 23	●	1,4
1041	2'-6"x7'-0"	B	●	B	●	A	●	S9	3,13	●	1,4
1042	2'-6"x7'-0"	B	●	B	●	A	●	S9	3,13	●	1,4
1043	4'-0"x7'-0"	B	●	B	●	A	●	S7	9,13	●	1
1044	4'-0"x7'-0"	B	●	B	●	A	●	S3	1,13, 16,23	●	1
1045	4'-0"x7'-0"	B	●	B	●	A	●	S3	1,13, 16,23	●	1
1046	3'-0"x7'-0"	A	●	B	●	–	●	S1	3	●	2
1047	3'-0"x7'-0"	B	●	B	●	A	●	S9	3,13	●	1
1048	3'-0"x7'-0"	B	●	B	●	A	●	S9	3,13	●	1
1049	4'-0"x7'-0"	A	●	B	●	–	●	S10	3	●	2
1050	3'-0"x7'-0"	A	●	B	●	–	●	S2	3	●	2
1051A	3'-0"x7'-0"	C	●	A	●	A	–	S11	5,16, 23	●	1
1051B	3'-0"x7'-0"	C	●	B	●	A	1½	S11	3,13	●	1
1052A	4'-0"x7'-0"	C	●	B	●	A	●	S3	3,13	●	1
1052B	4'-0"x7'-0"	L	●	A	●	–	–	S12	19,31 GLASS	●	1,10
1053	PR 3'-0"x7'-0"	AA	●	A	●	–	–	23	39, 30	●	
1054A	3'-0"x7'-0"	B	●	A	●	●	–	S11	3,16, 23	●	1
1054B	3'-0"x7'-0"	A	●	A	●	–	–	S11	5,15	●	1
1055A	4'-0"x7'-0"	A	●	B	●	–	–	S11	3,13	●	1
1055B	4'-0"x7'-0"	A	●	A	●	–	–	S3	5,15	●	1
1056A	3'-0"x7'-0"	A	●	A	●	–	–	S6	5	●	1
1056B	3'-0"x7'-0"	A	●	A	●	–	–	S6	5	●	1
1057	4'-0"x7'-0"	A	●	B	●	–	–	S10	3	●	2
1058	3'-0"x7'-0"	A	●	B	●	–	●	S2	3	●	2
1059	2'-6"x7'-0"	A	●	A	●	–	–	1	25	●	
1060A	3'-0"x7'-0"	B	●	A	●	C	–	22	24	●	
1060B	2'-6"x3'-6"	N	FT	E	FF	–	1	24	37	–	
1061	3'-0"x7'-0"	A	●	A	●	–	–	S10	5	●	2
1062	4'-0"x7'-0"	B	●	B	●	A	●	S3	3,13	●	1
1063	NOT USED										
1064	2'-6"x7'-0"	K	●	B	●	A	●	S13	11,20 3,7	●	1, 5, 14
1065A	3'-0"x7'-0"	C	●	B	●	A	●	S9	3	●	1,4
1065B	3'-0"x7'-0"	A	●	B	●	–	●	S11	3,13	●	1
1066	3'-0"x7'-0"	K	●	B	●	A	●	S13	8,9, 10,7	●	1,5,14
1067	3'-0"x7'-0"	K	●	B	●	A	●	S13	8,9, 10,7	●	1,5,14
1068A	3'-0"x7'-0"	B	●	B	●	A	●	S3	5,13	●	1
1068B	3'-0"x7'-0"	L	●	A	●	–	–	S12	18	●	1,10
1069	NOT USED										
1070	3'-0"x7'-0"	K	●	B	●	A	●	S13	11,12, 20,7	●	1,5,13,14
1071	3'-0"x7'-0"	K	●	B	●	A	●	S13	11,12, 20,7	●	1,5,13,14
1072	3'-0"x7'-0"	K	●	B	●	A	●	S13	11,12, 24,7	●	1,5,13,14
1073	3'-0"x7'-0"	K	●	B	●	A	●	S13	9,10, 20	●	1,5,13,14
1074A	3'-0"x7'-0"	K	●	B	●	A	●	S12	8,9, 10,7	●	1,14
1074B	3'-0"x7'-0"	K	●	B	●	A	●	S14	8,9, 10,7	●	1,5,14
1075	2'-6"x7'-0"	E	●	A	●	●	–	S15	3,13	●	1,9,4,17
1076	2'-6"x7'-0"	E	●	A	●	●	–	S15	3,13	●	1,9,4,17
1077	2'-6"x7'-0"	E	●	A	●	●	–	S15	3,13	●	1,9,4,17
1078	NOT USED										
1079	2'-6"x7'-0"	A	●	B	●	–	●	52	25	●	
1080	2'-6"x7'-0"	A	●	B	●	–	●	52	25	●	
1081	3'-0"x7'-0"	B	●	B	●	A	●	S10	3,23	●	2
1082	3'-0"x7'-0"	C	●	B	●	A	●	S10	3	●	2
1083	3'-0"x7'-0"	C	●	A	●	●	–	S10	3	●	2
1084	NOT USED										
1085	3'-0"x7'-0"	K	●	B	●	A	●	S13	11,12, 24,7	●	1,5,14
1086	3'-0"x7'-0"	K	●	B	●	A	●	S13	11,12, 20,7	●	1,5,14
1087	3'-0"x7'-0"	K	●	B	●	A	●	S13	11,12, 20,7	●	1,5,14
1088	2'-6"x7'-0"	B	●	B	●	A	●	S16	1,23, 3,7	●	1,4
1089	2'-6"x7'-0"	B	●	B	●	A	●	S16	1,23, 3,7	●	1,4

MARK	DOOR SIZE W/O FRAME	TYPE (2)	THICKNESS (3)	CONSTRUCT'N (4)	FACING & FIN (5)	GLAZING (6)	FIRE RATING (7)	HARDWARE (8)	FRAME DTL (9)	FRAME FIN (10)	REMARKS (11)
1090	2'-6"x7'-0"	B	●	B	●	A	●	S16	1,3, 23,7	●	1,4
1091	2'-6"x7'-0"	B	●	B	●	A	●	S16	1,3, 23,7	●	1,4
1092	3'-0"x7'-0"	C	●	B	●	A	●	S18	3	●	1,4
1093	3'-0"x7'-0"	B	●	B	●	A	●	S7	3	●	1
1094	3'-0"x7'-0"	B	●	B	●	A	●	S19	3	●	1,4
1095	3'-0"x7'-0"	B	●	B	●	A	●	S19	3	●	1,4
1096	3'-0"x7'-0"	B	●	B	●	A	●	S19	3	●	1,4
1097	3'-0"x7'-0"	B	●	B	●	A	●	S10	3,23	●	2
1098A	3'-0"x7'-0"	B	●	B	●	A	●	S7	3,13 23	●	1
1098B	3'-0"x6'-6"	N	FT	E	FF	–	●	24	40, 41	–	
1098C	3'-0"x 2'-8"	N	FT	E	FF	–	●	24	40,41	–	
1098D&E	3'-10"x 6'-0"+3"	N	FT	E	FF	–	●	24	40,41	–	
1099	3'-0"x7'-0"	B	●	B	●	A	●	S10	3,23 1	●	2
1100	3'-0"x7'-0"	A	●	B	●	–	●	S1	3	●	2
1101	NOT USED										
1102	3'-0"x7'-0"	B	●	B	●	A	●	S10	3	●	2
1103	3'-0"x7'-0"	A	●	A	●	–	–	1	24	●	
1104	3'-0"x7'-0"	C	●	B	●	A	●	S10	3	●	2
1105	3'-0"x7'-0"	C	●	B	●	A	●	S3	3,13	●	1
1106	3'-0"x7'-0"	C	●	B	●	A	●	S16	3	●	1,4
1107	3'-0"x7'-0"	B	●	B	●	A	●	S16	1,3, 23	●	1,4
1108	3'-0"x7'-0"	B	●	B	●	A	●	S16	1,3, 23	●	1,4
1109	3'-0"x7'-0"	K	●	B	●	A	●	S13	11,12, 20,7	●	1,5,14
1110	3'-0"x7'-0"	K	●	B	●	A	●	S13	8,9, 10,7	●	1,5,14
1111	2'-6"x7'-0"	A	●	A	●	–	–	S1	3	●	2
1112	2'-6"x7'-0"	E	●	A	●	●	–	S15	3,13	●	1,9,4,17
1113	3'-0"x7'-0"	K	●	B	●	A	●	S13	11,12, 20,7	●	1,5,13,14
1114	3'-0"x7'-0"	K	●	B	●	A	●	S13	11,12, 24,7	●	1,5,13,14
1115A	3'-0"x7'-0"	C	●	B	●	A	●	S11	3,13	●	1
1115B	3'-0"x7'-0"	B	●	B	●	A	●	S11	1,19, 3	●	1
1115C	3'-0"x7'-0"	A	●	A	●	–	–	S12	19	●	1,10
1116	3'-0"x7'-0"	B	●	B	●	B	●	26	3	●	
V1	14'-0"x10'-0"	M			●	–	–	24	38	●	8
V2	14'-0"x10'-0"	M			●	–	–	24	38	●	8
V3	3'-0"x7'-0"	A	●	A	●	–	–	27	24	●	
V4	3'-0"x7'-0"	A	●	A	●	–	–	27	24	●	
	SECOND FLOOR										
2001	NOT USED										
2002	3'-0"x7'-0"	A	●	●	S	–	●	28	29, 31	●	
2003	3'-0"x7'-0"	A	●	●	S	–	–	29	29	●	
2004	3'-0"x7'-0"	A	●	●	S	–	–	11	29	●	
2005	3'-0"x7'-0"	A	●	●	S	–	–	29	29	●	
2006A	3'-0"x7'-0"	B	●	B	●	A	●	S7	3	●	1
2006B	3'-0"x7'-0"	C	●	B	●	A	1½	S3	3,13	●	1
2007	3'-0"x7'-0"	C	●	B	●	B	1½	S7	3	●	1
2008A	3'-0"x7'-0"	C	●	B	●	B	1½	S3	3,13	●	1
2008B	3'-0"x7'-0"	C	●	B	●	B	1½	S11	5,15	●	1
2009	3'-0"x7'-0"	B	●	B	●	●	●	11	24	●	
2010	3'-0"x7'-0"	A	●	●	S	–	●	30	29	●	
2011	3'-0"x7'-0"	A	●	●	S	–	●	30	29	●	
2012	3'-0"x7'-0"	A	●	●	S	–	●	16	25	●	
2013	3'-0"x7'-0"	A	●	●	S	–	●	16	25	●	
2014	3'-0"x7'-0"	A	●	●	S	–	●	3	19	●	
2015	NOT USED										
2016	NOT USED										
2017	3'-0"x7'-0"	B	●	●	S	B	●	28	29, 31	●	
2018	3'-0"x7'-0"	B	●	●	S	C	–	29	29, 31	●	
2019	3'-0"x7'-0"	B	●	●	S	B	●	9	29, 31	●	
2020	3'-0"x7'-0"	B	●	●	S	C	–	29	29, 31	●	
2021	3'-0"x7'-0"	B	●	●	S	B	●	9	29, 31	●	
2022	3'-0"x7'-0"	B	●	B	●	C	–	29	29, 31	●	
2023	3'-0"x7'-0"	B	●	B	●	A	●	S6	3, 23	●	1
2024	3'-0"x7'-0"	A	●	B	●	–	1½	S7	3	●	1
2025	3'-0"x7'-0"	A	●	A	●	–	–	17	3, 29	●	
2026	3'-0"x7'-0"	B	●	A	●	●	–	S6	29, 31	●	1, 29, 31 SIM.
2027	2'-6"x7'-0"	A	●	●	S	–	–	12	25	●	12(SIM)
2028A	3'-0"x7'-0"	B	●	●	S	B	●	9	29	●	
2028B	3'-0"x7'-0"	B	●	●	S	B	●	9	29	●	
2029A	3'-0"x7'-0"	B	●	●	S	B	●	31	25	●	

MARK	DOOR SIZE W/O FRAME	TYPE (2)	THICKNESS (3)	CONSTRUCT'N (4)	FACING & FIN (5)	GLAZING (6)	FIRE RATING (7)	HARDWARE (8)	FRAME DTL (9)	FRAME FIN (10)	REMARKS (11)
2029B	3'-0"x7'-0"	B	●	●	S	B	●	31	29	●	
2029C	3'-0"x7'-0"	B	●	●	S	B	●	31	29	●	
2029D	3'-0"x7'-0"	B	●	●	S	B	●	31	29	●	
2029E	3'-0"x7'-0"	H	FT	C	–	D	–	33		FF	
2029F	20'-0"x9'-0"	V	FT	L	FF	–	–	24	32	–	
2030	3'-0"x7'-0"	B	●	●	S	D	–	32	29	●	
2031A	3'-0"x7'-0"	A	●	●	S	–	–	3	29	●	
2031B	3'-0"x7'-0"	A	●	●	S	–	–	35	29	●	
2032	3'-0"x7'-0"	A	●	B	●	B	1½	S3	5,15	●	1
2033	3'-0"x7'-0"	A	●	●	S	–	●	34	29	●	
2034	NOT USED										
2035A	3'-0"x7'-0"	A	●	●	S	–	●	3	29	●	
2035B	3'-0"x7'-0"	A	●	●	S	–	–	36	29	●	
2036	NOT USED										
2037	NOT USED										
2038	3'-0"x7'-0"	A	●	●	S	–	●	17	29	●	
2039	NOT USED										
2040A	3'-0"x7'-0"	C	●	B	●	A	1½	S3	3,13	●	1
2040B	3'-0"x7'-0"	B	●	A	●	●	–	S3	3,16	●	1
2041	NOT USED										
2042A	3'-0"x7'-0"	C	●	B	●	A	1½	S10	3	●	2
2042B	3'-0"x7'-0"	C	●	B	●	A	1½	S10	3	●	2
2043	4'-0"x7'-0"	B	●	B	●	A	●	S3	1,16, 23	●	1
2044	4'-0"x7'-0"	B	●	B	●	A	●	S11	1,23, 16	●	1
2045	4'-0"x7'-0"	B	●	B	●	A	●	S11	1,16, 27	●	1
2046	3'-0"x7'-0"	A	●	B	●	–	●	S2	3	●	2
2047	3'-0"x7'-0"	A	●	B	●	–	1½	S2	3	●	2
2048	NOT USED										
2049	3'-0"x7'-0"	B	●	B	●	A	●	S10	3	●	2
2050	3'-0"x7'-0"	B	●	B	●	A	●	S10	3	●	2
2051	3'-0"x7'-0"	B	●	B	●	A	●	S10	3	●	2
2052A	PR 3'-0"x7'-0"	CC	●	B	●	B	●	37	24	●	11,
2052B	PR 3'-0"x7'-0"	CC	●	B	●	B	●	37	24	●	11,
2053	NOT USED										
2054	3'-0"x7'-0"	D	●	B	●	A	●	S10	3	●	2
2055	3'-0"x7'-0"	B	●	B	●	A	●	S16	3,23	●	1,4
2056	3'-0"x7'-0"	A	●	B	●	–	1½	S3	5,15	●	1
2057	4'-0"x7'-0"	B	●	B	●	A	●	S10	3	●	2
2058	PR 3'-0"x7'-0"	CC	●	B	●	B	●	37	24	●	11,
2059A	3'-0"x7'-0"	C	●	B	●	B	●	25	24	●	
2059B	4'-0"x7'-0"	C	●	A	●	C	–	38	24	●	
2060	3'-0"x7'-0"	B	●	B	●	A	●	S16	3,23	●	1,4
2061	3'-0"x7'-0"	B	●	B	●	A	●	S10	3	●	2
2062	4'-0"x7'-0"	C	●	B	●	A	●	S10	3	●	2
2063	3'-0"x7'-0"	A	●	A	●	–	–	S10	29	●	2, 25 SIM.
2064	3'-0"x7'-0"	A	●	A	●	–	–	S10	29	●	2, 25 SIM.
2065	NOT USED										
2066	3'-0"x7'-0"	A	●	B	●	–	●	S1	3	●	2
2067	3'-0"x7'-0"	C	●	●	●	A	●	S10	3	●	2
2068	4'-0"x7'-0"	B	●	B	●	A	1	S16	3,23	●	1,4
2069	4'-0"x7'-0"	B	●	B	●	A	1	S16	3,23	●	1,4
2070	4'-0"x7'-0"	B	●	B	●	A	1	S16	3,23	●	1,4
2071A	3'-0"x7'-0"	B	●	B	●	A	●	S10	3,23	●	2
2071B	3'-0"x7'-0"	B	●	B	●	A	●	S10	3,23	●	2
2072	2'-6"x7'-0"	A	●	A	●	–	–	39	29	●	
2074	3'-0"x7'-0"	A	●	B	●	–	1	S3	3,13	●	1
2075	3'-0"x7'-0"	A	●	B	●	–	●	S2	29	●	2, 25 SIM.
2076	3'-0"x7'-0"	A	●	B	●	–	●	S2	29	●	2, 25 SIM.
2077	NOT USED										
2078	4'-0"x7'-0"	B	●	B	●	A	●	S16	3,23	●	1,4
2079	4'-0"x7'-0"	B	●	B	●	A	●	S16	3,23	●	1,4
2080	4'-0"x7'-0"	B	●	B	●	A	●	S16	3,23	●	1,4
2081	4'-0"x7'-0"	B	●	B	●	A	●	S16	3,23	●	1,4
2082	4'-0"x7'-0"	B	●	B	●	A	●	S16	3,23	●	1,4
2083	4'-0"x7'-0"	B	●	B	●	A	●	S16	3,23	●	1,4
2084	4'-0"x7'-0"	B	●	B	●	A	●	S16	3,23	●	1,4
2085	3'-0"x7'-0"	A	●	B	●	–	●	S10	3	●	2
2086	3'-0"x7'-0"	A	●	B	●	–	●	S10	3	●	2

NOTES FOR DOOR & FRAME SCHEDULE

(1) ● INDICATES A TYPICAL CONDITION. SEE (3), (4), (5), (6), (7), (9) & (10) BELOW.
– INDICATES NONE OR NOT APPLICABLE

(2) DOOR TYPES:

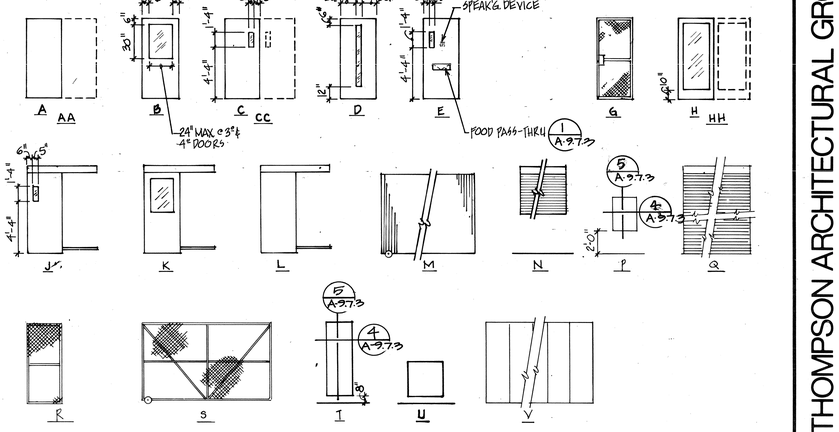

(3) THICKNESS:
● - TYPICAL, 1¾" UNLESS NOTED OTHERWISE
FT - FACTORY THICKNESS

(4) CONSTRUCTION:
● - TYPICAL, SOLID CORE WOOD, FLUSH PANEL
A - STEEL, HOLLOW CORE, FLUSH PANEL
B - STEEL, FIRE CORE, FLUSH PANEL
C - ALUMINUM STOREFRONT
D - STEEL, TOOL RESISTANT
E - STEEL, ROLLING COUNTER DOOR
F - STEEL, SECURITY WIRE MESH
G - STEEL ROLLING FIRE DOOR
H - STEEL PLATE
J - STEEL CHAIN LINK FABRIC GATE
K - STEEL ROLLING SERVICE DOOR
L - FOLDING PANEL PARTITION, SEE SPECS

(5) FACING & FINISH:
● - TYPICAL, ENAMEL
FF - FACTORY FINISH
S - STAIN

(6) GLAZING:
● - TYPICAL, SECURITY GLAZING, CLEAR, TYPE (6)
A - SECURITY GLAZING W/ ¼" WIRED GLASS, CLEAR, TYPE (7)
B - ¼" WIRED GLASS, CLEAR,
C - ¼" FULLY TEMPERED GLASS, CLEAR,
D - ¼" FULLY TEMPERED GLASS, SOLAR GREY

(7) FIRE RATING:
● - TYPICAL, ⅓ HR. (20 MIN. RATED ASSEMBLY) W/CLOSER
1½ - 1½ HR. RATED ASSEMBLY W/CLOSER
1 - 1-HR. RATED ASSEMBLY W/CLOSER

NOTES REGARDING FIRE RATED DOORS:
1. ALL RATED DOORS TO BE POSITIVE LATCHING.
2. "LABEL" SHALL MEAN "ASSEMBLY" AS DEFINED IN SECTION 4306 (h) UBC 1979.
3. ALL 20 MINUTE RATED ASSEMBLIES SHALL BE PROVIDED W/APPROVED GASKETING MATERIAL AS INSTALLED TO PROVIDE A SEAL WHERE THE DOOR MEETS THE STOP ON BOTH SIDES & ACROSS THE TOP (UBC STD. 43.2.10).

(8) HARDWARE:
NUMBERS IN HARDWARE COLUMN REFER TO HEADING GROUP IN FINISH HARDWARE SPECIFICATION. NUMBERS W/'S' INDICATES SECURITY HARDWARE FOR SECURITY DOORS (DIVISION 11).

(9) FRAME DETAIL:

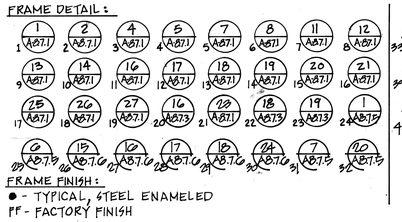

(10) FRAME FINISH:
● - TYPICAL, STEEL ENAMELED
FF - FACTORY FINISH

(11) REMARKS:
GEN. NOTE - ALL FRAMES OF SECURITY DOORS W/SECURITY HDW SHALL BE 12 GA. & SOLID GROUTED.
1 SECURITY HDW W/ELEC. LOCK
2 SECURITY HDW W/MECH. LOCK
3 STD. BUILDERS HDW W/ELEC. STRIKE
4 RED/GREEN LIGHTS TO BE MOUNTED ON DOOR FRAME @ HEAD
5 RED/GREEN LIGHTS TO BE MOUNTED ABOVE DOOR ON HOUSING COVER OF TRACK
6 PROVIDE GASKETING MATERIAL TO PROVIDE A SEAL WHERE DOOR MEETS THE STOP ON ALL SIDES.
7 GATE
8 ELEC. OPERATED SLIDER GATE
9 PROVIDE PROTECTION PADDING ON ONE SIDE ONLY, INCLUDING FRAME (12 A-7.7.3) & (16 A-7.7.3)
10 ELECTRIC OPERATED
11 DOOR CLOSER/HOLDER W/BUILT-IN DETECTOR FOR AUTOMATIC CLOSING OF DOORS
12 AUTOMATIC DOOR BOTTOM, SEE (9 A-7.1), W/MET. THRESHOLD
13

DOOR & FRAME SCHEDULE

MARK	DOOR SIZE W/O FRAME	TYPE (2)	THICKNESS (3)	CONSTRUCT'N (4)	FACING & FIN (5)	GLAZING (6)	FIRE RATING (7)	HARDWARE (8)	FRAME DTL (9)	FRAME FIN (10)	REMARKS (11)
2087	4'-0"x7'-0"	C	●	B	●	A	●	S21	3	●	2
2088	3'-0"x7'-0"	A	●	B	●	-	●	S10	3	●	2
2089	3'-0"x7'-0"	A	●	B	●	-	●	S10	3	●	2
2090	3'-0"x7'-0"	A	●	B	●	-	●	S10	3	●	2
2091A	3'-0"x7'-0"	B	●	B	●	A	●	S10	3,23	●	2
2091B	3'-0"x7'-0"	B	●	B	●	A	I	S10	3	●	2
2092	2'-6"x7'-0"	A	●	A	●	-	-	1	20	●	
2095	PR3'-8"x7'-0"	CC	●	B	●	B	●	37	24	●	11
2094	4'-0"x7'-0"	B	●	B	●	A	●	S16	3,23	●	1,4
2095	4'-0"x7'-0"	B	●	B	●	A	●	S16	3,23	●	1,4
2096	4'-0"x7'-0"	B	●	B	●	A	●	S16	3,23	●	1,4
2097	4'-0"x7'-0"	B	●	B	●	A	●	S16	3,23	●	1,4
2098A	3'-0"x7'-0"	D	●	B	●	A	●	S10	3	●	2
2098B	3'-0"x7'-0"	D	●	B	●	A	●	S10	3	●	2
2099A	3'-0"x7'-0"	C	●	●	S	B	●	42	20	●	
2099B	4'-0"x5'-6"	N	FT	E	FF	-	I	24	20,	●	
2100	2'-6"x7'-0"	A	●	●	S	-	-	41	20	●	
2101	3'-0"x7'-0"	C	●	●	S	B	●	43	20	●	
2102	3'-0"x7'-0"	A	●	●	S	-	-	35	20	●	
2103	2'-6"x7'-0"	A	●	●	S	-	-	41	20	●	
2104	3'-0"x7'-0"	A	●	●	●	-	-	35	20	●	
2105	2'-6"x7'-0"	A	●	●	S	-	-	41	20	●	
2106	3'-0"x7'-0"	B	●	●	S	B	I	42	20	●	
2107	2'-6"x7'-0"	A	●	●	S	-	-	35	20	●	
2108	3'-0"x7'-0"	B	●	●	S	B	●	42	20	●	
2109	3'-0"x7'-0"	B	●	●	S	C	-	44	20	●	
2110	NOT USED										
2111	4'-0"x7'-0"	C	●	B	●	A	●	S5	3	●	2
2112	3'-0"x7'-0"	A	●	B	●	-	●	S1	3	●	2
2113	3'-0"x7'-0"	A	●	B	●	-	●	S1	3	●	2
2114	PR3'-8"x7'-0"	CC	●	B	●	B	●	37	20	●	11
2115A	3'-0"x7'-0"	B	●	B	●	A	●	S5	3,23	●	2
2115B	3'-0"x7'-0"	B	●	B	●	A	●	S5	3	●	2
	THIRD FLOOR										
	(SAME FOR 4TH, 5TH & 6TH FLOOR)										
3001	3'-0"x7'-0"	B	●	B	●	A	●	S3	3,14, 23	●	1
3002	2'-0"x7'-0"	A	●	A	●	-	I	24	●		
3003A	3'-0"x7'-0"	B	●	A	●	●	-	S3	2,3, 16	●	1
3003B	3'-0"x7'-0"	B	●	A	●	●	-	S3	2,3, 16	●	1
3003C	3'-0"x7'-0"	B	●	A	●	●	-	S3	2,3, 16	●	1
3003D	4'-0"x7'-0"	B	●	B	●	A	●	S3	3,13 22	●	1
3003E	4'-0"x7'-0"	B	●	B	●	A	●	S3	3,13 22	●	1
3003F	3'-0"x7'-0"	B	●	A	●	●	-	S3	2,3, 16	●	1
3003G	3'-0"x7'-0"	B	●	A	●	●	-	S3	2,3, 16	●	1
3003H	3'-0"x7'-0"	B	●	A	●	●	-	S3	2,3, 16	●	1
3004A	3'-0"x7'-0"	B	●	A	●	●	-	S3	2,3, 16	●	1
3004B	3'-0"x7'-0"	A	●	B	●	-	●	S3	3,13	●	1,12
3005	3'-0"x7'-0"	A	●	B	●	-	●	S7	5	●	1
3006A	3'-0"x7'-0"	A	●	B	●	-	●	S3	13, 6	●	1,12
3006B	3'-0"x7'-0"	A	●	B	●	-	●	S3	13, 6	●	1,12
3007	3'-0"x7'-0"	A	●	B	●	-	●	S2	5	●	2
3008	3'-0"x7'-0"	C	●	B	●	B	I½	S3	5,15	●	1
3009	PR3'-0"x8'-10"	AA	●	A	●	-	-	S24	3	●	2
3010A	3'-0"x7'-0"	B	●	B	●	A	●	S3	3,16	●	1
3010B	3'-0"x7'-0"	C	●	B	●	A	●	S3	3,16	●	1
3011	NOT USED										
3012A	3'-0"x7'-0"	C	●	B	●	A	●	S10	3	●	2
3012B	3'-0"x7'-0"	A	●	A	●	-	-		20	●	
3013	3'-0"x7'-0"	A	●	A	●	-	-	I	20	●	
3014	3'-0"x7'-0"	C	●	B	●	A	●	S10	3	●	2
3015	3'-0"x7'-0"	A	●	A	●	-	-	S2	3	●	2
3016	3'-0"x7'-0"	B	●	B	●	B	●	45	24 21	●	
3017	3'-0"x7'-0"	B	●	B	●	B	●	45	24 21	●	
3018	NOT USED										

MARK	DOOR SIZE W/O FRAME	TYPE (2)	THICKNESS (3)	CONSTRUCT'N (4)	FACING & FIN (5)	GLAZING (6)	FIRE RATING (7)	HARDWARE (8)	FRAME DTL (9)	FRAME FIN (10)	REMARKS (11)
3019A	3'-0"x7'-0"	B	●	B	●	A	●	S15	3,13	●	1,4
3019B	3'-0"x7'-0"	B	●	B	●	A	●	S15	3,13	●	1,4
3019C	2'-0"x8'-0"	P	⅜"	H	●	-	-	S23	24 40	●	2
3019D	2'-0"x8'-0"	P	⅜"	H	●	-	-	S23	24 40	●	2
3019E	2'-0"x8'-0"	P	⅜"	H	●	-	-	S23	24 40	●	2
3019F	2'-0"x8'-0"	P	⅜"	H	●	-	-	S23	24 40	●	2
3019G	2'-6"x8'-0"	P	⅜"	H	●	-	-	S23	24 40	●	2
3020	2'-6"x7'-0"	E	●	A	●	●	-	S22	3	●	1
3021	2'-6"x7'-0"	E	●	A	●	●	-	S22	3	●	1
3022	2'-6"x7'-0"	E	●	A	●	●	-	S22	3	●	1
3023	2'-6"x7'-0"	E	●	A	●	●	-	S22	3	●	1
3024	2'-6"x7'-0"	E	●	A	●	●	-	S22	3	●	1
3025	2'-6"x7'-0"	E	●	A	●	●	-	S22	3	●	1
3026	2'-6"x7'-0"	E	●	A	●	●	-	S22	3	●	1
3027	2'-6"x7'-0"	E	●	A	●	●	-	S22	3	●	1
3028	2'-6"x7'-0"	E	●	A	●	●	-	S22	3	●	1
3029	2'-6"x7'-0"	E	●	A	●	●	-	S22	3	●	1
3030	2'-6" x7'-0"	B	●	A	●	●	-	S22	3	●	1
3031	3'-0"x7'-0"	A	●	B	●	-	●	S2	3	●	2
3032	3'-0"x7'-0"	A	●	A	●	-	I½	S3	5,15	●	1
3033A	3'-0"x7'-0"	A	●	B	●	-	●	S3	3,13	●	1,12
3033B	3'-0"x7'-0"	A	●	B	●	-	●	S3	3,13	●	1
3034	2'-6"x7'-0"	A	●	B	●	-	●	25	24	●	
3035	2'-0" x7'-0"	A	●	A	●	-	-	22	24	●	
3036	NOT USED										
3037	3'-0"x7'-0"	B	●	B	●	B	●	45	24	●	
3038	3'-0"x7'-0"	B	●	B	●	B	●	45	24	●	
3039	3'-0"x7'-0"	B	●	B	●	A	●	S2	3	●	2
3040	2'-0"x7'-0"	B	●	B	●	A	●	S10	3	●	2
3041A	3'-0"x7'-0"	B	●	B	●	A	●	S3	3/16	●	1
3041B	3'-0"x7'-0"	C	●	B	●	A	●	S3	3,13	●	1
3042	NOT USED										
3043	4'-0"x7'-0"	B	●	B	●	B	●	A	●	S3	1/16 23
3044	4'-0"x7'-0"	B	●	B	●	A	●	S3	1/16 23	●	1
3045	4'-0"x7'-0"	B	●	B	●	A	●	S3	1/16 23	●	1
3046	3'-0"x7'-0"	A	●	B	●	-	●	S2	3	●	2
3047	3'-0"x7'-0"	A	●	B	●	-	●	S2	3	●	2
3048A	3'-0"x7'-0"	A	●	B	●	-	●	S3	3,13	●	1,12
3048B	3'-0"x7'-0"	A	●	B	●	-	●	S3	3,13	●	1
3049	NOT USED										
3055											
3056	3'-0"x7'-0"	A	●	B	●	-	I½	S3	5,15	●	1
3057A	2'-0"x6'-0"	T	¼"	H	●	-	-	S23	24 40	●	2,6
3057B	2'-0"x6'-0"	T	¼"	H	●	-	-	S23	24 40	●	2,6
3057C	2'-0"x6'-0"	T	¼"	H	●	-	-	S23	24 40	●	2,6
3057D	2'-0"x6'-0"	T	¼"	H	●	-	-	S23	24 40	●	2,6
3057E	3'-0"x7'-0"	A	●	B	●	-	●	S3	3,13	●	1,12
3058	2'-6" x7'-0"	D	●	A	●	●	-	S22	3	●	1
3059	2'-6" x7'-0"	D	●	A	●	●	-	S22	3	●	1
3060	2'-6" x7'-0"	D	●	A	●	●	-	S22	3	●	1
3061	2'-6" x7'-0"	D	●	A	●	●	-	S22	3	●	1
3062	2'-6" x7'-0"	D	●	A	●	●	-	S22	3	●	1
3063	2'-6" x7'-0"	D	●	A	●	●	-	S22	3	●	1
3064	2'-6" x7'-0"	D	●	A	●	●	-	S22	3	●	1
3065	2'-6" x7'-0"	D	●	A	●	●	-	S22	3	●	1
3066A	2'-0"x6'-0"	T	¼"	H	●	-	-	S23	24 40	●	2,6
3066B	2'-0"x6'-0"	T	¼"	H	●	-	-	S23	24 40	●	2,6
3066C	2'-0"x6'-0"	T	¼"	H	●	-	-	S23	24 40	●	2,6
3066D	2'-0"x6'-0"	T	¼"	H	●	-	-	S23	24 40	●	2,6
3066E	3'-0"x7'-0"	A	●	B	●	-	●	S3	3,13	●	1,12
3067	2'-6"x7'-0"	D	●	A	●	●	-	S22	3	●	1
3068	2'-6" x7'-0"	D	●	A	●	●	-	S22	3	●	1
3069	2'-6"x7'-0"	D	●	A	●	●	-	S22	3	●	1
3070	2'-6" x7'-0"	D	●	A	●	●	-	S22	3	●	1
3071	2'-6"x7'-0"	D	●	A	●	●	-	S22	3	●	1
3072	2'-6"x7'-0"	D	●	A	●	●	-	S22	3	●	1

MARK	DOOR SIZE W/O FRAME	TYPE (2)	THICKNESS (3)	CONSTRUCT'N (4)	FACING & FIN (5)	GLAZING (6)	FIRE RATING (7)	HARDWARE (8)	FRAME DTL (9)	FRAME FIN (10)	REMARKS (11)
3073	2'-6"x7'-0"	D	●	A	●	●	-	S22	3	●	1
3074	2'-6" x7'-0"	D	●	A	●	●	-	S22	3	●	1
3075A	2'-0"x6'-0"	T	1¾"	H	●	-	-	S23	24 40	●	2,6
3075B	2'-0"x6'-0"	T	1¾"	H	●	-	-	S23	24 40	●	2,6
3075C	2'-0"x6'-0"	T	1¾"	H	●	-	-	S23	24 40	●	2,6
3075D	2'-0"x6'-0"	T	1¾"	H	●	-	-	S23	24 40	●	2,6
3076	2'-6"x7'-0"	D	●	A	●	●	-	S22	3	●	1
3077	2'-6"x7'-0"	D	●	A	●	●	-	S22	3	●	1
3078	2'-6"x7'-0"	D	●	A	●	●	-	S22	3	●	1
3079	2'-6"x7'-0"	D	●	A	●	●	-	S22	3	●	1
3080	2'-6"x7'-0"	D	●	A	●	●	-	S22	3	●	1
3081	2'-6"x7'-0"	D	●	A	●	●	-	S22	3	●	1
3082	2'-6"x7'-0"	D	●	A	●	●	-	S22	3	●	1
3083	2'-6"x7'-0"	D	●	A	●	●	-	S22	3	●	1
3084A	2'-0"x6'-0"	T	1¾"	H	●	-	-	S23	24 40	●	2,6
3084B	2'-0"x6'-0"	T	1¾"	H	●	-	-	S23	24 40	●	2,6
3084C	2'-0"x6'-0"	T	1¾"	H	●	-	-	S23	24 40	●	2,6
3084D	2'-0"x6'-0"	T	1¾"	H	●	-	-	S23	24 40	●	2,6
3084E	3'-0"x7'-0"	A	●	B	●	-	●	S3	3,13	●	1,12
3085	2'-6"x7'-0"	D	●	A	●	●	-	S22	3	●	1
3086	2'-6"x7'-0"	D	●	A	●	●	-	S22	3	●	1
3087	2'-6"x7'-0"	D	●	A	●	●	-	S22	3	●	1
3088	2'-6"x7'-0"	D	●	A	●	●	-	S22	3	●	1
3089	2'-6"x7'-0"	D	●	A	●	●	-	S22	3	●	1
3090	2'-6"x7'-0"	D	●	A	●	●	-	S22	3	●	1
3091	2'-6"x7'-0"	D	●	A	●	●	-	S22	3	●	1
3092	2'-6"x7'-0"	D	●	A	●	●	-	S22	3	●	1
3093A	2'-0"x6'-0"	T	¼"	H	●	-	-	S23	24 40	●	2,6
3093B	2'-0"x6'-0"	T	¼"	H	●	-	-	S23	24 40	●	2,6
3093C	2'-0"x6'-0"	T	¼"	H	●	-	-	S23	24 40	●	2,6
3093D	2'-0"x6'-0"	T	¼"	H	●	-	-	S23	24 40	●	2,6
3093E	3'-0"x7'-0"	A	●	B	●	-	●	S3	3,13	●	1,12
3094	2'-6"x7'-0"	D	●	A	●	●	-	S22	3	●	1
3095	2'-6"x7'-0"	D	●	A	●	●	-	S22	3	●	1
3096	2'-6"x7'-0"	D	●	A	●	●	-	S22	3	●	1
3097	2'-6"x7'-0"	D	●	A	●	●	-	S22	3	●	1
3098	2'-6"x7'-0"	D	●	A	●	●	-	S22	3	●	1
3099	2'-6"x7'-0"	D	●	A	●	●	-	S22	3	●	1
3100	2'-6"x7'-0"	D	●	A	●	●	-	S22	3	●	1
3101	2'-6"x7'-0"	D	●	A	●	●	-	S22	3	●	1
3102A	2'-0"x6'-0"	T	1¾"	H	●	-	-	S23	24 40	●	2,6
3102B	2'-0"x6'-0"	T	1¾"	H	●	-	-	S23	24 40	●	2,6
3102C	2'-0"x6'-0"	T	1¾"	H	●	-	-	S23	24 40	●	2,6
3102D	2'-0"x6'-0"	T	1¾"	H	●	-	-	S23	24 40	●	2,6
3103	2'-6"x7'-0"	D	●	A	●	●	-	S22	3	●	1
3104	2'-6"x7'-0"	D	●	A	●	●	-	S22	3	●	1
3105	2'-6"x7'-0"	D	●	A	●	●	-	S22	3	●	1
3106	2'-6"x7'-0"	D	●	A	●	●	-	S22	3	●	1
3107	2'-6"x7'-0"	D	●	A	●	●	-	S22	3	●	1
3108	2'-6"x7'-0"	D	●	A	●	●	-	S22	3	●	1
3109	2'-6"x7'-0"	D	●	A	●	●	-	S22	3	●	1
3110	2'-6"x7'-0"	D	●	A	●	●	-	S22	3	●	1
	THIRD FLOOR MEZZ.										
	(SAME FOR 4TH, 5TH & 6TH FLR. MEZZ)										
4001	NOT USED										
4005											
4006A	3'-0"x7'-0"	A	●	B	●	-	●	S3	13, 6	●	1,12
4006B	3'-0"x7'-0"	A	●	B	●	-	●	S3	13, 6	●	1,12
4007	3'-0"x7'-0"	A	●	B	●	-	●	S2	5	●	2
4008	3'-0"x7'-0"	C	●	B	●	B	I½	S3	5,15	●	5
4009	NOT USED										

MARK	DOOR SIZE W/O FRAME	TYPE (2)	THICKNESS (3)	CONSTRUCT'N (4)	FACING & FIN (5)	GLAZING (6)	FIRE RATING (7)	HARDWARE (8)	FRAME DTL (9)	FRAME FIN (10)	REMARKS (11)
4010	NOT USED										
4031											
4032	3'-0"x7'-0"	A	●	A	●	-	I½	S3	5,15	●	1
4033A	3'-0"x7'-0"	A	●	B	●	-	●	S3	3,13	●	1,12
4033B	3'-0"x7'-0"	A	●	B	●	-	⊢⊢	S2	3	●	2
4034	NOT USED										
4047											
4048A	3'-0"x7'-0"	A	●	B	●	-	●	S3	3,13	●	1,12
4048B	3'-0"x7'-0"	A	●	B	●	-	⊢⊢	S2	3	●	2
4049	NOT USED										
4055											
4056	3'-0"x7'-0"	A	●	B	●	-	I½	S3	5,15	●	1
4057A	2'-0"x6'-0"	T	1¼"	H	●	-	-	S23	24 40	●	2,6
4057B	2'-0"x6'-0"	T	1¼"	H	●	-	-	S23	24 40	●	2,6
4057C	2'-0"x6'-0"	T	1¼"	H	●	-	-	S23	24 40	●	2,6
4057D	2'-0"x6'-0"	T	1¼"	H	●	-	-	S23	24 40	●	2,6
4058	2'-6"x7'-0"	D	●	A	●	●	-	S22	3	●	1
4059	2'-6"x7'-0"	D	●	A	●	●	-	S22	3	●	1
4060	2'-6"x7'-0"	D	●	A	●	●	-	S22	3	●	1
4061	2'-6"x7'-0"	D	●	A	●	●	-	S22	3	●	1
4062	2'-6"x7'-0"	D	●	A	●	●	-	S22	3	●	1
4063	2'-6"x7'-0"	D	●	A	●	●	-	S22	3	●	1
4064	2'-6"x7'-0"	D	●	A	●	●	-	S22	3	●	1
4065	2'-6"x7'-0"	D	●	A	●	●	-	S22	3	●	1
4066A	2'-0"x6'-0"	T	¼"	H	●	-	-	S23	24 40	●	2,6
4066B	2'-0"x6'-0"	T	¼"	H	●	-	-	S23	24 40	●	2,6
4066C	2'-0"x6'-0"	T	¼"	H	●	-	-	S23	24 40	●	2,6
4066D	2'-0"x6'-0"	T	¼"	H	●	-	-	S23	24 40	●	2,6
4066E	3'-0"x7'-0"	A	●	B	●	-	●	S3	3,13	●	1,12
4067	2'-6"x7'-0"	D	●	A	●	●	-	S22	3	●	1
4068	2'-6"x7'-0"	D	●	A	●	●	-	S22	3	●	1
4069	2'-6"x7'-0"	D	●	A	●	●	-	S22	3	●	1
4070	2'-6"x7'-0"	D	●	A	●	●	-	S22	3	●	1
4071	2'-6"x7'-0"	D	●	A	●	●	-	S22	3	●	1
4072	2'-6"x7'-0"	D	●	A	●	●	-	S22	3	●	1
4073	2'-6"x7'-0"	D	●	A	●	●	-	S22	3	●	1
4074	2'-6" x7'-0"	D	●	A	●	●	-	S22	3	●	1
4075A	2'-0"x6'-0"	T	¼"	H	●	-	-	S23	24 40	●	2,6
4075B	2'-0"x6'-0"	T	¼"	H	●	-	-	S23	24 40	●	2,6
4075C	2'-0"x6'-0"	T	¼"	H	●	-	-	S23	24 40	●	2,6
4075D	2'-0"x6'-0"	T	¼"	H	●	-	-	S23	24 40	●	2,6
4076	2'-6"x7'-0"	D	●	A	●	●	-	S22	3	●	1
4077	2'-6"x7'-0"	D	●	A	●	●	-	S22	3	●	1
4078	2'-6" x7'-0"	D	●	A	●	●	-	S22	3	●	1
4079	2'-6"x7'-0"	D	●	A	●	●	-	S22	3	●	1
4080	2'-6"x7'-0"	D	●	A	●	●	-	S22	3	●	1
4081	2'-6"x7'-0"	D	●	A	●	●	-	S22	3	●	1
4082	2'-6"x7'-0"	D	●	A	●	●	-	S22	3	●	1
4083	2'-6"x7'-0"	D	●	A	●	●	-	S22	3	●	1
4084A	2'-0"x6'-0"	T	¼"	H	●	-	-	S23	24 40	●	2,6
4084B	2'-0"x6'-0"	T	¼"	H	●	-	-	S23	24 40	●	2,6
4084C	2'-0"x6'-0"	T	¼"	H	●	-	-	S23	24 40	●	2,6
4084D	2'-0"x6'-0"	T	¼"	H	●	-	-	S23	24 40	●	2,6
4084E	3'-0"x7'-0"	A	●	B	●	-	●	S3	3,13	●	1,12
4085	2'-6"x7'-0"	D	●	A	●	●	-	S22	3	●	1
4086	2'-6" x7'-0"	D	●	A	●	●	-	S22	3	●	1
4087	2'-6" x7'-0"	D	●	A	●	●	-	S22	3	●	1
4088	2'-6"x7'-0"	D	●	A	●	●	-	S22	3	●	1

MARK	DOOR SIZE W/O FRAME	TYPE (2)	THICKNESS (3)	CONSTRUCT'N (4)	FACING & FIN (5)	GLAZING (6)	FIRE RATING (7)	HARDWARE (8)	FRAME DTL (9)	FRAME FIN (10)	REMARKS (11)
4089	2'-6"x7'-0"	D	●	A	●	●	-	S22	3	●	1
4090	2'-6"x7'-0"	D	●	A	●	●	-	S22	3	●	1
4091	2'-6"x7'-0"	D	●	A	●	●	-	S22	3	●	1
4092	2'-6"x7'-0"	D	●	A	●	●	-	S22	3	●	1
4093A	2'-0"x6'-0"	T	¼"	H	●	-	-	S23	24 40	●	2,6
4093B	2'-0"x6'-0"	T	¼"	H	●	-	-	S23	24 40	●	2,6
4093C	2'-0"x6'-0"	T	¼"	H	●	-	-	S23	24 40	●	2,6
4093D	2'-0"x6'-0"	T	¼"	H	●	-	-	S23	24 40	●	2,6
4094	2'-6"x7'-0"	D	●	A	●	●	-	S22	3	●	1
4095	2'-6"x7'-0"	D	●	A	●	●	-	S22	3	●	1
4096	2'-6"x7'-0"	D	●	A	●	●	-	S22	3	●	1
4097	2'-6"x7'-0"	D	●	A	●	●	-	S22	3	●	1
4098	2'-6"x7'-0"	D	●	A	●	●	-	S22	3	●	1
4099	2'-6"x7'-0"	D	●	A	●	●	-	S22	3	●	1
4100	2'-6"x7'-0"	D	●	A	●	●	-	S22	3	●	1
4101	2'-6"x7'-0"	D	●	A	●	●	-	S22	3	●	1
4102A	2'-0"x6'-0"	T	¼"	H	●	-	-	S23	24 40	●	2,6
4102B	2'-0"x6'-0"	T	¼"	H	●	-	-	S23	24 40	●	2,6
4102C	2'-0"x6'-0"	T	¼"	H	●	-	-	S23	24 40	●	2,6
4102D	2'-0"x6'-0"	T	¼"	H	●	-	-	S23	24 40	●	2,6
4103	2'-6"x7'-0"	D	●	A	●	●	-	S22	3	●	1
4104	2'-6"x7'-0"	D	●	A	●	●	-	S22	3	●	1
4105	2'-6"x7'-0"	D	●	A	●	●	-	S22	3	●	1
4106	2'-6"x7'-0"	D	●	A	●	●	-	S22	3	●	1
4107	2'-6"x7'-0"	D	●	A	●	●	-	S22	3	●	1
4108	2'-6"x7'-0"	D	●	A	●	●	-	S22	3	●	1
4109	2'-6"x7'-0"	D	●	A	●	●	-	S22	3	●	1
4110	2'-6"x7'-0"	D	●	A	●	●	-	S22	3	●	1
4111A	3'-0"x7'-0"	A	●	B	●	-	⊢⊢	17	20	●	
4111B	3'-0"x7'-0"	A	●	B	●	-	⊢⊢	17	20	●	
	ROOF/EXERCISE YARD										
R001	2'-6" x7'-0"	G	-	F	●	-	-	S10	41 42	●	2
R002	2'-6" x7'-0"	A	●	A	●	-	-	1	44	●	
R003	NOT USED										
R004A	3'-0"x7'-0"	G	-	F	●	-	-	S3	41 42	●	1
R004B	3'-0"x7'-0"	G	-	F	●	-	-	S3	41 42	●	1
R005A	3'-0"x7'-0"	G	-	F	●	-	-	S3	41 42	●	1
R005B	3'-0"x7'-0"	G	-	F	●	-	-	S3	41 42	●	1
R006	3'-0"x7'-0"	A	●	A	●	-	-	46	44	●	
R007A	3'-0"x7'-0"	G	-	F	●	-	-	S3	41 42	●	1
R007B	3'-0"x7'-0"	G	-	F	●	-	-	S3	41 42	●	1
R008	NOT USED										
R009A	3'-0"x7'-0"	G	-	F	●	-	-	S3	41 42	●	1
R009B	3'-0"x7'-0"	G	-	F	●	-	-	S3	41 42	●	1
R010A	3'-0"x7'-0"	G	-	F	●	-	-	S3	41 42	●	1
R010B	3'-0"x7'-0"	G	-	F	●	-	-	S3	41 42	●	1
R011	NOT USED										
R012A	3'-0"x7'-0"	G	-	F	●	-	-	S3	41 42	●	1
R012B	3'-0"x7'-0"	G	-	F	●	-	-	S3	41 42	●	1
R013A	3'-0"x7'-0"	G	-	F	●	-	-	S3	41 42	●	1
R013B	3'-0"x7'-0"	G	-	F	●	-	-	S3	41 42	●	1
R014	NOT USED										
R015	3'-6"x7'-0"	A	●	A	●	-	-	46	44	●	
R016	NOT USED										
R017											
R018											
R019											
R020	NOT USED										
R031											
R032	3'-0"x7'-0"	A	●	A	●	-	-	S3	5,15	●	1
R033	NOT USED										
R042											
R043	3'-0"x7'-0"	G	-	F	●	-	-	S3	41 42	●	1
R044	3'-0"x7'-0"	G	-	F	●	-	-	S3	41 42	●	1
R045	3'-0"x7'-0"	G	-	F	●	-	-	S3	41 42	●	1

| MARK | DOOR SIZE W/O FRAME | TYPE (2) | THICKNESS (3) | CONSTRUCT'N

67

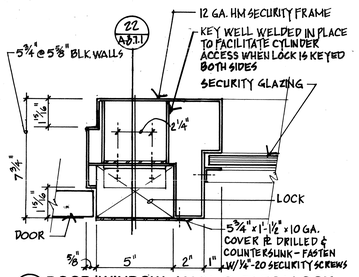

21 DOOR/WINDOW JAMB @ ELEC. LOCK A-8.7.1 3"=1'-0"

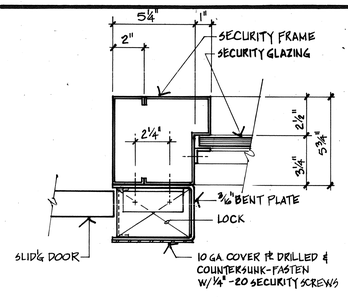

16 SLIDING DOOR/WINDOW JAMB @ ELEC. LOCK A-8.7.1 3"=1'-0"

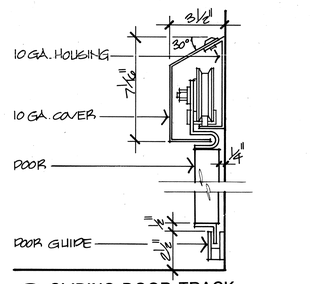

11 SLIDING DOOR TRACK A-8.7.1 3"=1'-0"

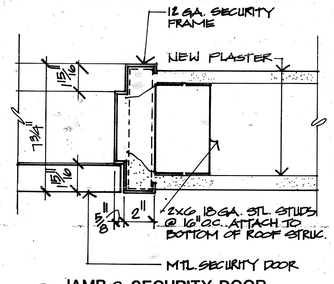

6 JAMB @ SECURITY DOOR HEAD SIM. 3"=1'-0"

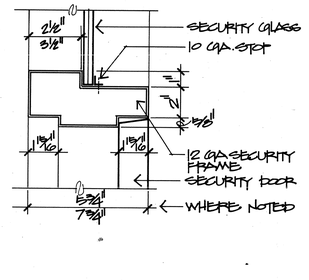

1 DOOR HEAD @ GLAZING A-8.7.1 3"=1'-0"

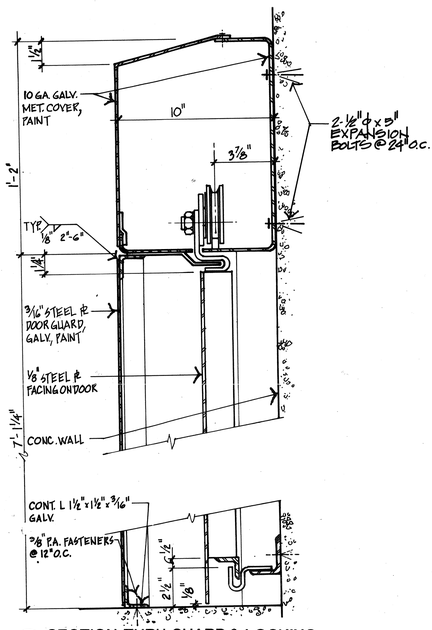

25 SECTION THRU GUARD @ LOCKING DEVICE OPERATOR A-8.7.1 3"=1'-0"

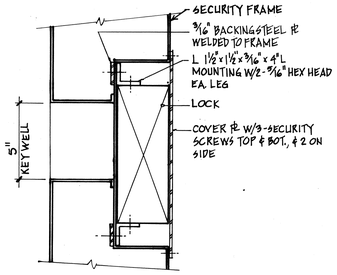

22 JAMB SECTION @ ELEC. LOCK A-8.7.1 3"=1'-0"

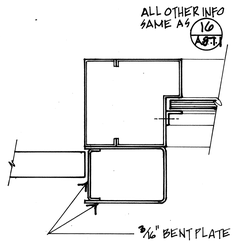

17 SLIDING DOOR/WINDOW JAMB A-8.7.1 3"=1'-0"

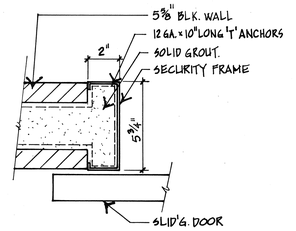

12 SLIDING DOOR JAMB A-8.7.1 3"=1'-0"

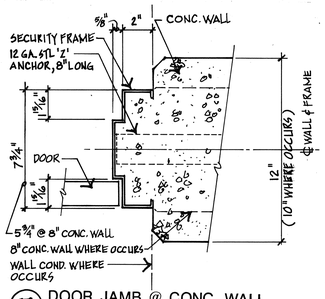

7 DOOR JAMB @ CONC. WALL SIMILAR @ HEAD A-8.7.1 3"=1'-0"

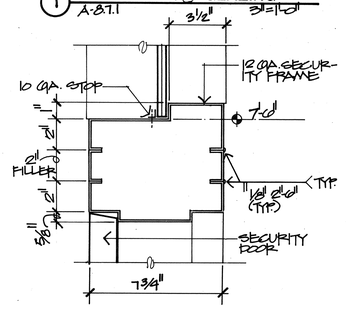

2 HEAD @ DAYROOM DOOR A-8.7.1 3"=1'-0"

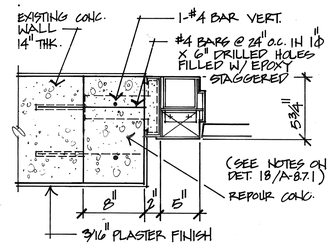

23 DOOR JAMB @ ELEC. LOCK A-8.7.1 1½"=1'-0"

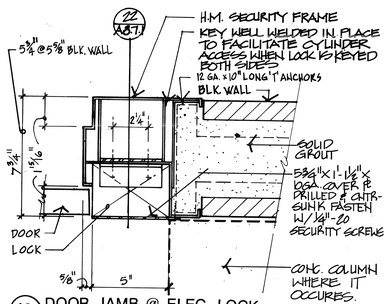

18 DOOR JAMB @ ELEC. LOCK A-8.7.1 3"=1'-0"

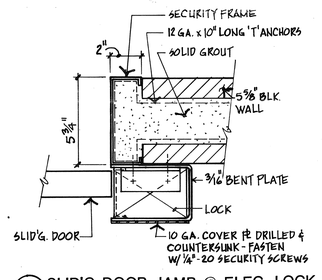

13 SLID'G DOOR JAMB @ ELEC. LOCK A-8.7.1 3"=1'-0"

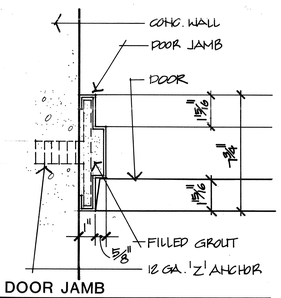

8 DOOR JAMB A-8.7.1 3"=1'-0"

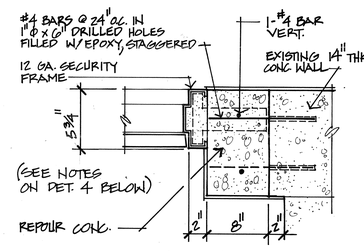

3 DOOR JAMB / HEAD SIM. A-8.7.1 1½"=1'-0"

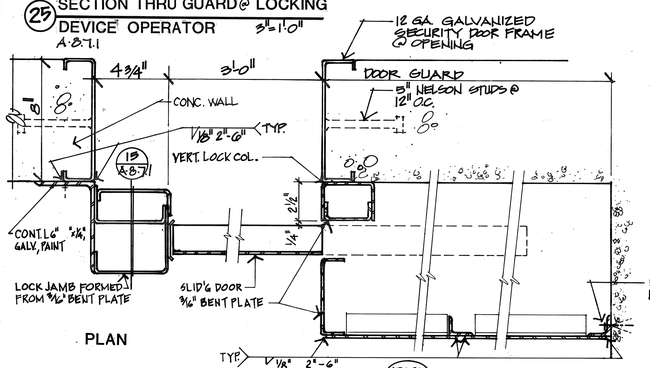

26 DOOR @ LOCKING DEVICE OPERATOR A-8.7.1 3"=1'-0"

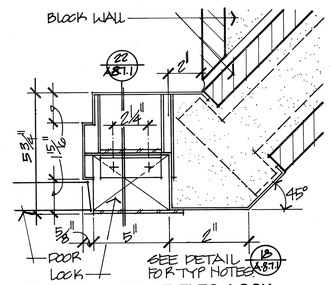

19 DOOR JAMB AT ELEC. LOCK A-8.7.1 3"=1'-0"

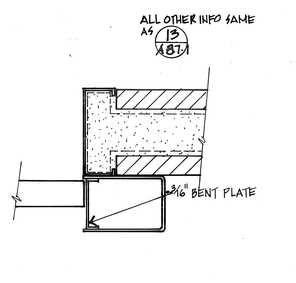

14 SLIDING DOOR JAMB DETAIL A-8.7.1 3"=1'-0"

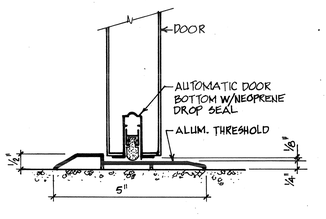

9 DOOR SILL W/ AUTOMATIC DOOR BOTTOM A-8.7.1 3"=1'-0"

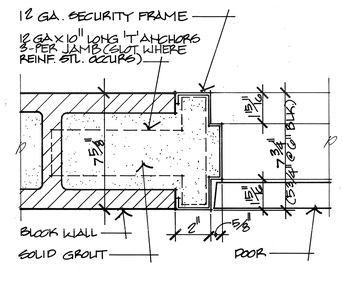

4 DOOR JAMB HEAD SIMILAR A-8.7.1 3"=1'-0"

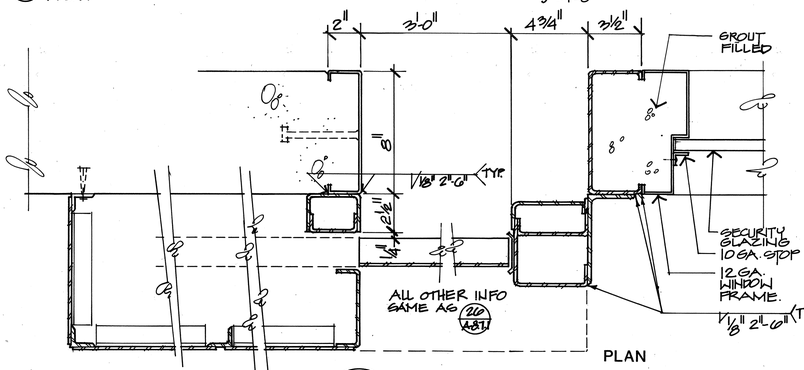

27 DOOR & WINDOW JAMB @ LOCKING DEVICE OPERATOR A-8.7.1 SCALE: 3"=1'-0"

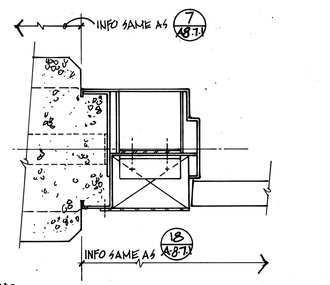

20 DOOR JAMB @ ELEC. LOCK A-8.7.1 3"=1'-0"

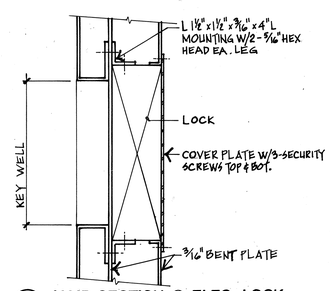

15 JAMB SECTION @ ELEC. LOCK A-8.7.1 3"=1'-0"

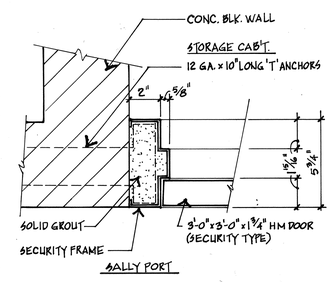

5 DOOR JAMB SECTION (SIMILAR @ HEAD & SILL) A-8.7.1 3"=1'-0"

SECURITY DOORS & WINDOW DETAILS

THOMPSON ARCHITECTURAL GROUP, INC.
1177 West Shaw Avenue Fresno, California 93711 (209) 225-3232

TUCKER, SADLER & ASSOCIATES, A.I.A.
2411 Second Avenue San Diego, California 92101 (619) 236-1662

A JOINT VENTURE

COUNTY OF FRESNO
MAIN DETENTION FACILITY EXPANSION
Fresno, California

Revision	Date

Warren D. Thompson, A.I.A.
California C-6742

Thomas B. Tucker, A.I.A.
California C-1886

Sheet Title

Drawn By	Checked By
Job Number 83082-B	Date 4 FEB. 86

Sheet A-8.7.1 Of

66

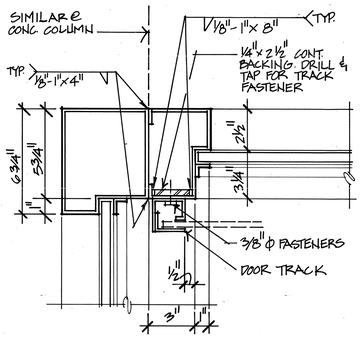

13 JAMB @ BOOKING 1098
1-HR. FIRE DOOR 3"=1'-0"
A-8.7.2

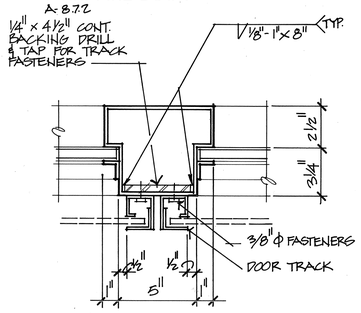

14 MULLION @ BOOKING 1098
DBL. 1-HR. FIRE DOOR 3"=1'-0"
A-8.7.2

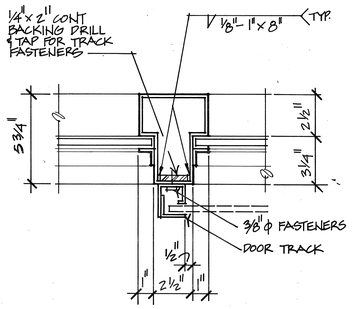

15 MULLION @ 1-HR. FIRE DOOR
A-8.7.2 3"=1'-0"

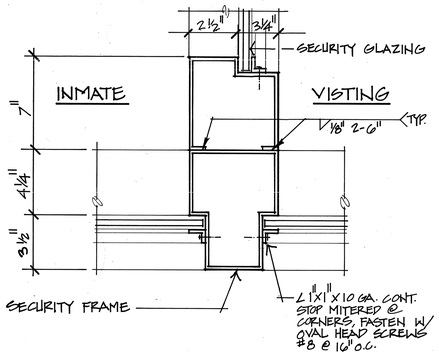

9 JAMB @ VISTING
A-8.7.2 3"=1'-0"

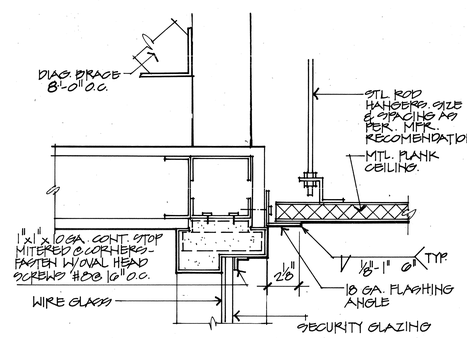

5 A-8.7.2 3"=1'-0"

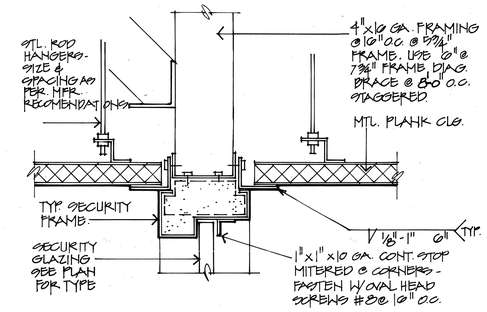

6 A-8.7.2 3"=1'-0"

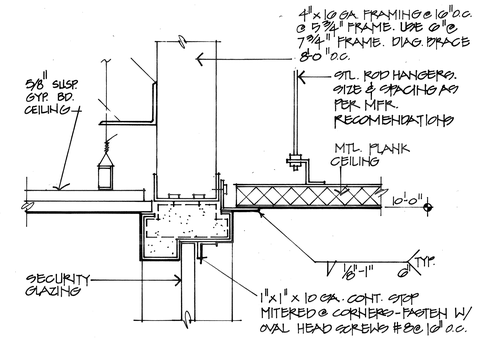

7 A-8.7.2 3"=1'-0"

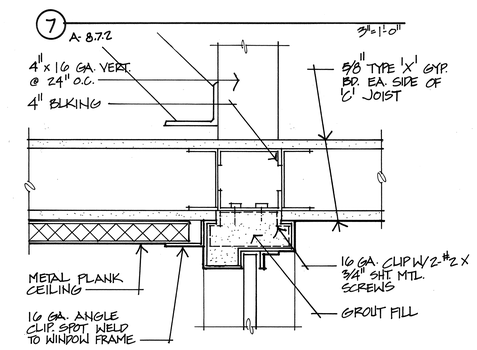

8 1 HR. CEILING @ METAL DECK
A-8.7.2 3"=1'-0"

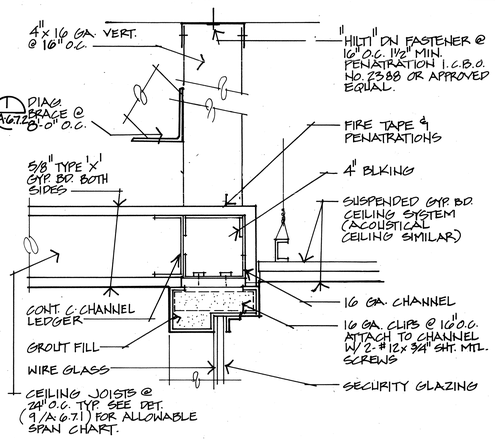

1 WINDOW HEAD DETAIL
1-HR. CEILING A-8.7.2 3"=1'-0"

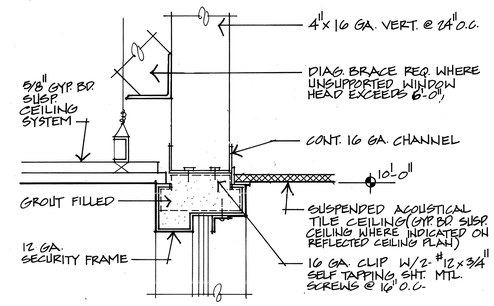

2 HEAD DETAIL
A-8.7.2 3"=1'-0"

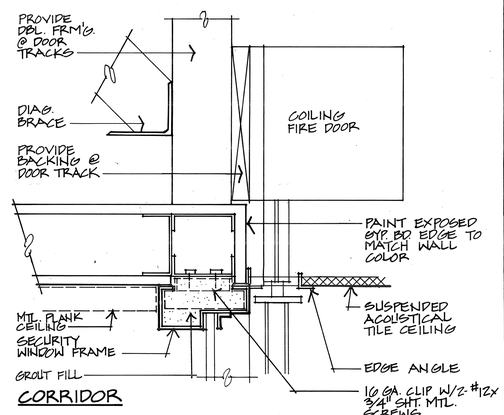

3 WINDOW HEAD DETAIL
@ COILING FIRE DOOR 3"=1'-0"
SEE DETAIL 3/A-8.7.3 A-8.7.2

SECURITY DOOR & WINDOW DETAILS

THOMPSON ARCHITECTURAL GROUP, INC.
1177 West Shaw Avenue Fresno, California 93711 (209) 225-3232

TUCKER, SADLER & ASSOCIATES, A.I.A.
2411 Second Avenue San Diego, California 92101 (619) 236-1662

A JOINT VENTURE

COUNTY OF FRESNO
MAIN DETENTION FACILITY EXPANSION
Fresno, California

Revision	Date

Warren D. Thompson, A.I.A.
California C-6742

Thomas B. Tucker, A.I.A.
California C-1886

Sheet Title

Drawn By	Checked By
Job Number	Date 4. FEB. 86

Sheet A-8.7.2
Of

BASE

65

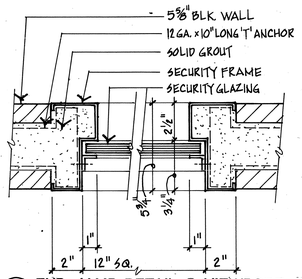

26 TYP. JAMB DETAIL @ VIEWPORT
SIMILAR @ HEAD
A-8.7.3
3" = 1'-0"

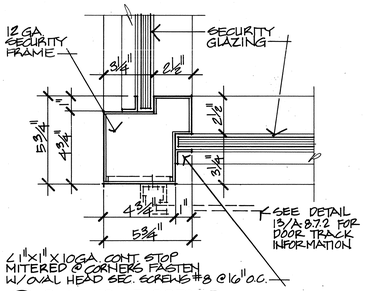

21 GLAZING AT CORNER
A-8.7.3
3" = 1'-0"

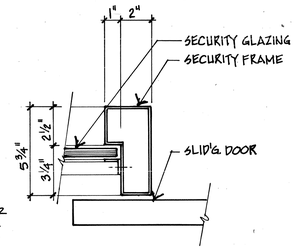

16 SLIDING DOOR/WINDOW JAMB
A-8.7.3
3" = 1'-0"

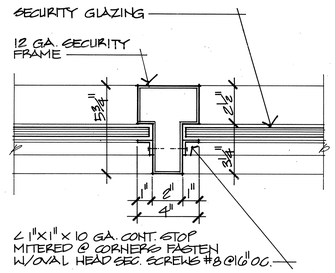

11 TYPICAL GLAZING MULLION
A-8.7.3
3" = 1'-0"

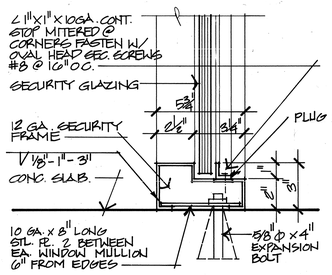

6 SILL AT FLOOR
A-8.7.3
3" = 1'-0"

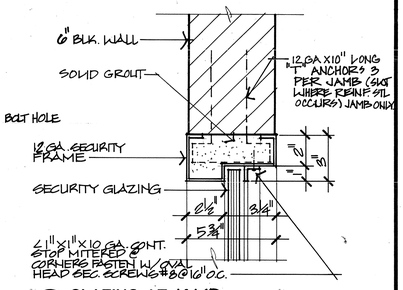

1 GLAZING AT JAMB
(SILL & HEAD SIMILAR)
A-8.7.3
3" = 1'-0"

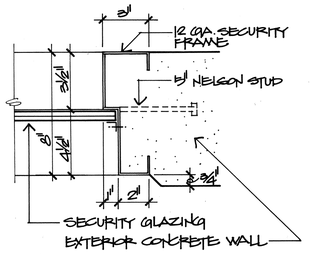

27 JAMB @ VEHICULAR SALLY PORT
HEAD & SILL SIM.
A-8.7.3
3" = 1'-0"

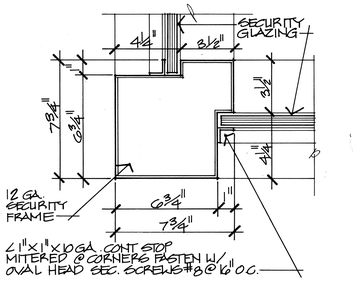

22 GLAZING AT CORNER
A-8.7.3
3" = 1'-0"

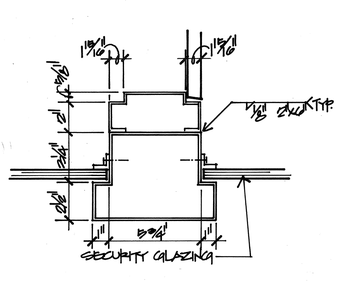

17 DOOR @ WINDOW
3" = 1'-0"

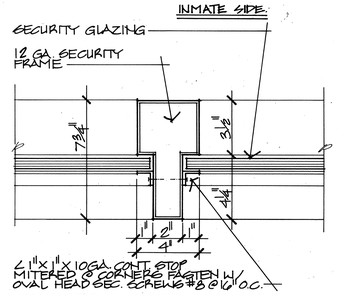

12 TYPICAL GLAZING MULLION
A-8.7.3
3" = 1'-0"

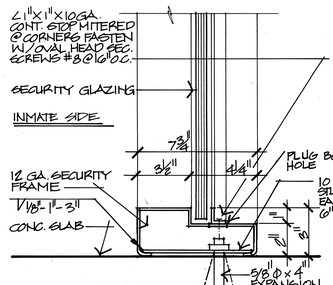

7 SILL AT FLOOR
A-8.7.3
3" = 1'-0"

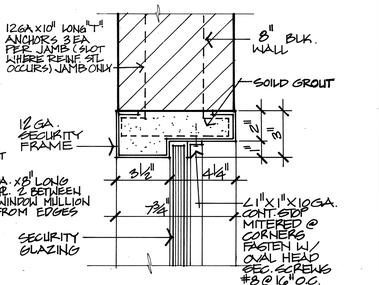

2 GLAZING AT JAMB
(SILL & HEAD SIMILAR)
A-8.7.3
3" = 1'-0"

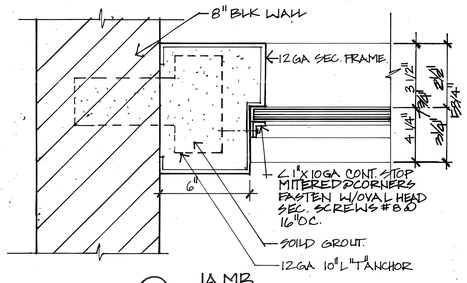

28 JAMB
A-8.7.3
3" = 1'-0"

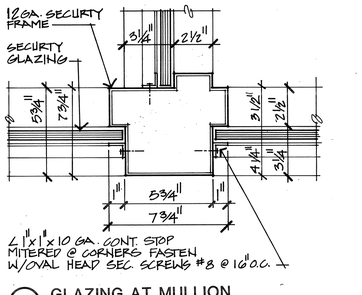

23 GLAZING AT MULLION
A-8.7.3
3" = 1'-0"

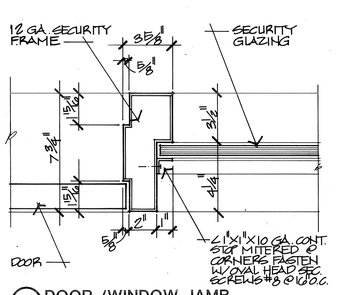

18 DOOR /WINDOW JAMB
A-8.7.3
3" = 1'-0"

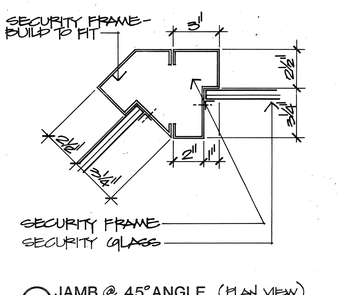

13 JAMB @ 45° ANGLE (PLAN VIEW)
A-8.7.3
3" = 1'-0"

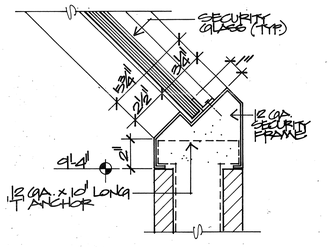

14 GLAZING AT 45° ANGLE
A-8.7.3
3" = 1'-0"

8 SILL @ 45° ANGLE
A-8.7.3
3" = 1'-0"

9 GLAZING AT 45° ANGLE
A-8.7.3
3" = 1'-0"

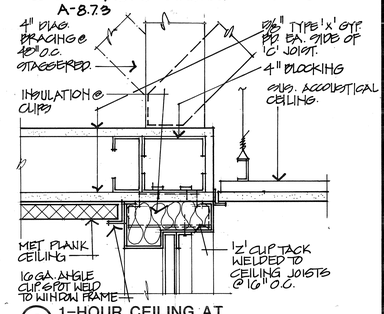

3 1-HOUR CEILING AT
METAL DECK
A-8.7.3
3" = 1'-0"

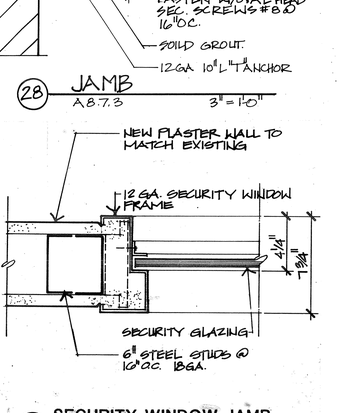

29 SECURITY WINDOW JAMB
HEAD SIM
3" = 1'-0"

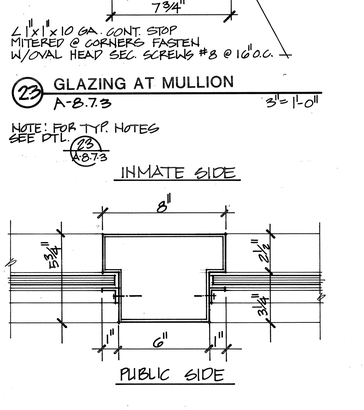

24
A-8.7.3

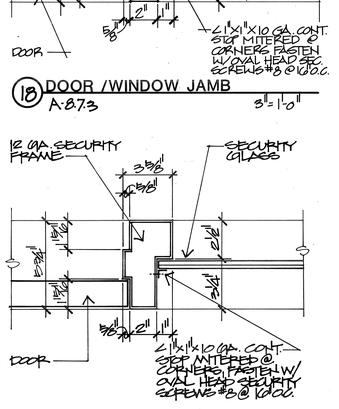

19 DOOR/WINDOW JAMB
(HEAD SIMILAR)
A-8.7.3
3" = 1'-0"

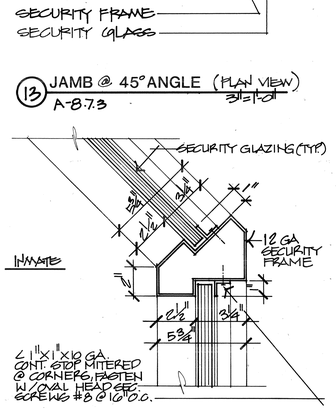

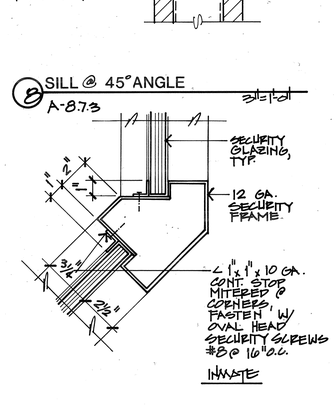

4 45° GLAZING (HEAD)
A-8.7.3
3" = 1'-0"

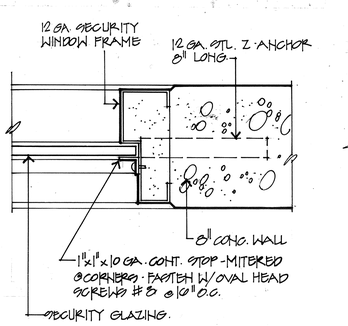

30
3" = 1'-0"

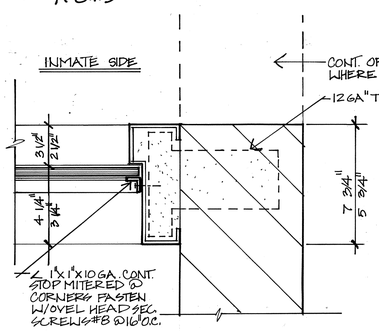

25 JAMB
A-8.7.3
3" = 1'-0"

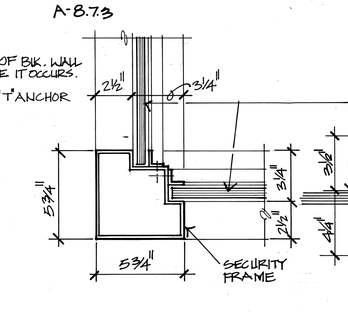

20 GLAZING @ CORNER
A-8.7.3
3" = 1'-0"

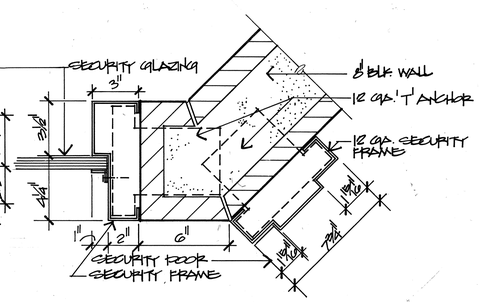

15 DAY ROOM DOOR & WINDOW JAMB
A-8.7.3
3" = 1'-0"

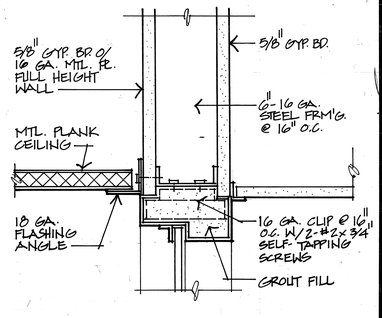

5
A-8.7.3
3" = 1'-0"

SECURITY WINDOW DETAILS

THOMPSON ARCHITECTURAL GROUP, INC.
1177 West Shaw Avenue Fresno, California 93711 (209) 225-3232
TUCKER, SADLER & ASSOCIATES, A.I.A.
2411 Second Avenue San Diego, California 92101 (619) 236-1662
A JOINT VENTURE

COUNTY OF FRESNO
MAIN DETENTION FACILITY EXPANSION
Fresno, California

Revision	Date

Warren D. Thompson, A.I.A.
California C-6742
Thomas B. Tucker, A.I.A.
California C-1886

Sheet Title

Drawn By	Checked By
Job Number 83082-B	Date 4 FEB. 86

Sheet A-8.7.3
Of

64

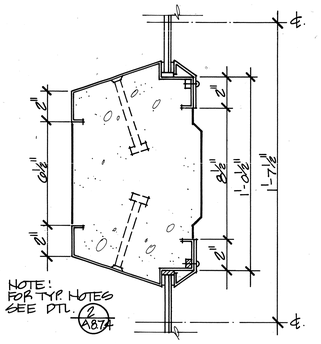

11 JAMB AT DAYROOM WINDOW
A-8.7.4 3"=1'-0"

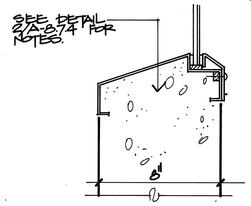

12 SILL
A-8.7.4 3"=1'-0"

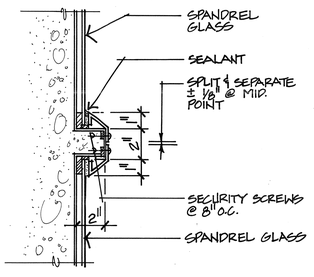

13 HORIZ. MULLION APPLIED WINDOW
A-8.7.4 3"=1'-0"

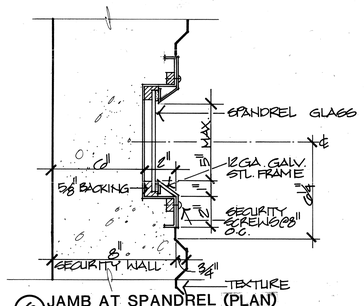

6 JAMB AT SPANDREL (PLAN)
(SIM. @ APPLIED WINDOWS) 3"=1'-0"
A-8.7.4

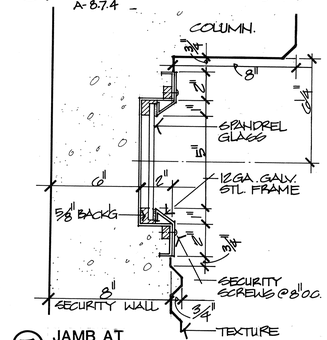

7 JAMB AT SPANDREL (PLAN)
(SIM. @ APPLIED WINDOWS) 3"=1'-0"
A-8.7.4

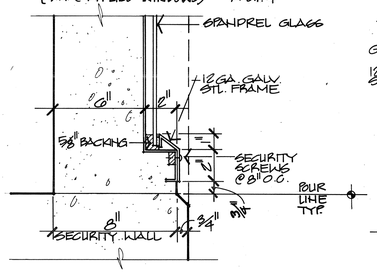

8 SILL
(SIM. @ APPLIED WINDOWS) 3"=1'-0"
A-8.7.4

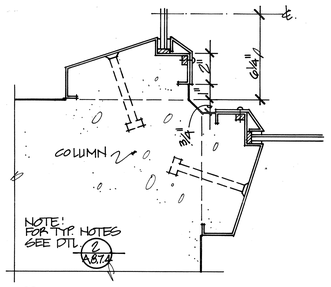

9 JAMB AT CORNER
A-8.7.4 3"=1'-0"

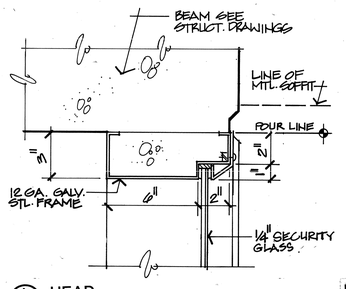

1 HEAD
A-8.7.4 3"=1'-0"

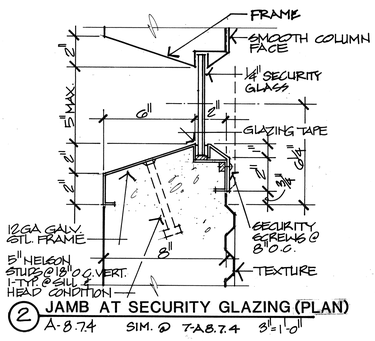

2 JAMB AT SECURITY GLAZING (PLAN)
A-8.7.4 SIM. TO A-8.7.4 3"=1'-0"

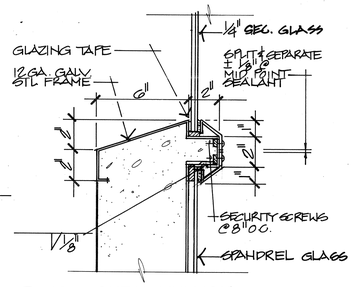

3 HORIZONTAL MULLION
A-8.7.4 3"=1'-0"

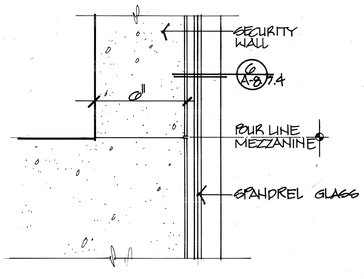

4 WINDOW FRAME JOINT
(SIM. @ APPLIED WINDOWS) 3"=1'-0"
A-8.7.4

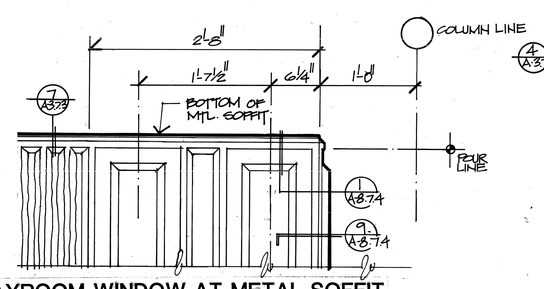

DAYROOM WINDOW AT METAL SOFFIT

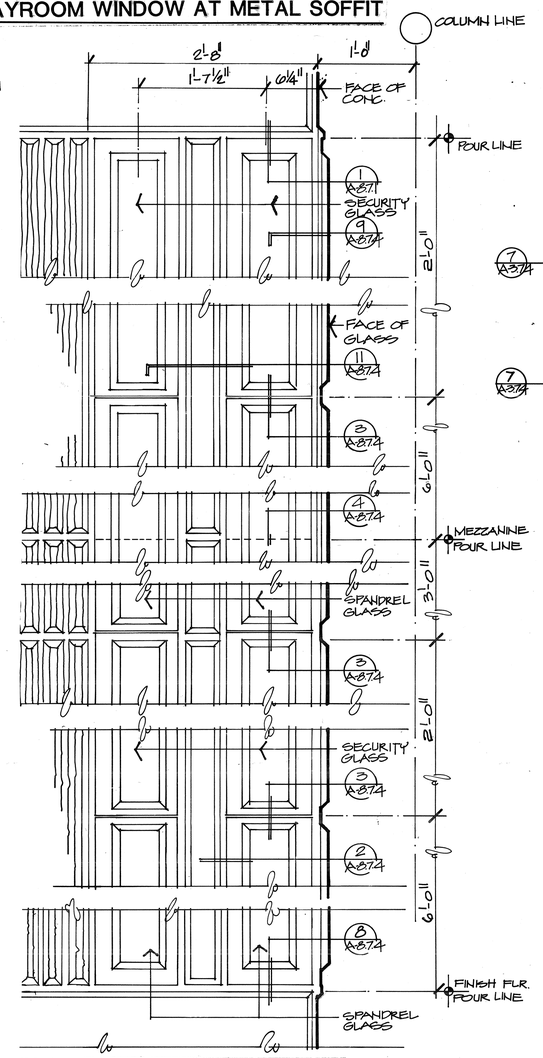

TYPICAL DAYROOM WINDOWS

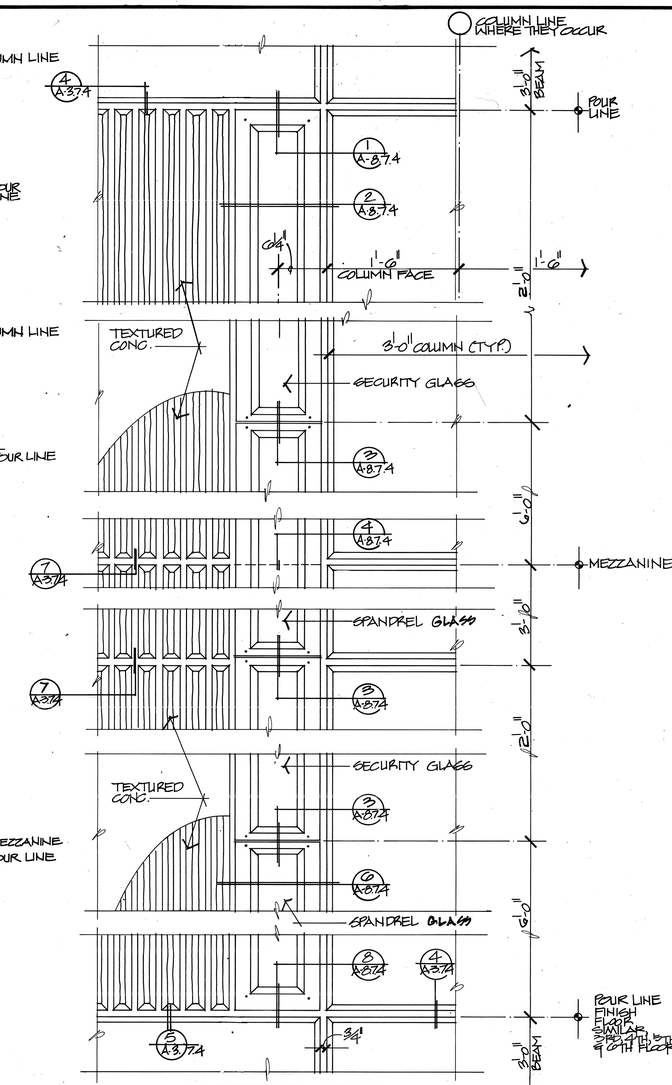

TYPICAL HOUSING CELL WINDOWS

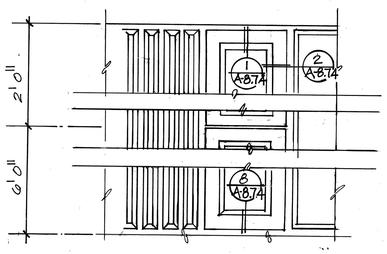

WEST WALL SEC. WINDOWS
NORTH & EAST WALL @ SECOND FLOOR "ONLY."

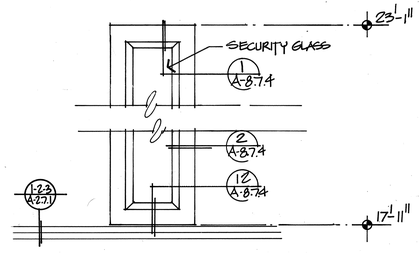

STAFF DINING SECURITY WINDOWS

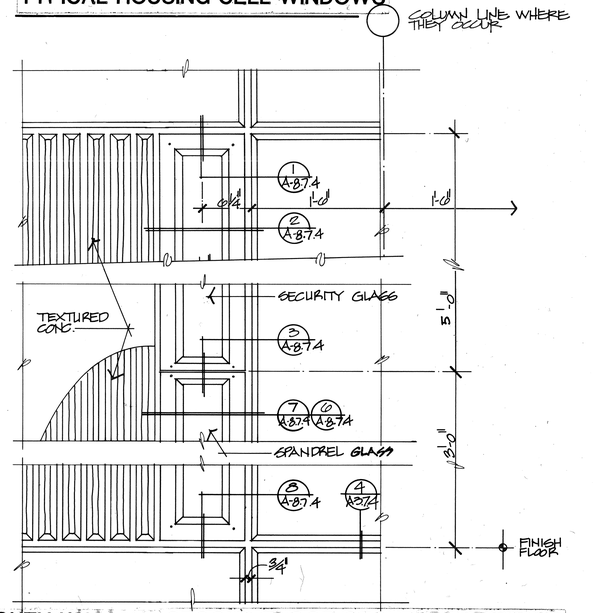

SOUTH WALL AT SECOND FLOOR SECURITY WINDOWS

EXTERIOR CELL SECURITY WINDOW DETAILS

THOMPSON ARCHITECTURAL GROUP, INC.
1177 West Shaw Avenue Fresno, California 93711 (209) 225-3232

TUCKER, SADLER & ASSOCIATES, A.I.A.
2411 Second Avenue San Diego, California 92101 (619) 236-1662

A JOINT VENTURE

COUNTY OF FRESNO
MAIN DETENTION FACILITY EXPANSION
Fresno, California

Revision	Date

Warren D. Thompson, A.I.A.
California C-6742

Thomas B. Tucker, A.I.A.
California C-1886

Sheet Title

Drawn By	Checked By
Job Number 8308B-B	Date 4 FEB. 86

Sheet A-8.7.4

Of

63

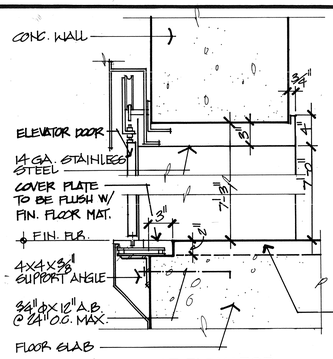

24 HEAD & SILL AT ELEVATOR
(CENTER OPENING) A-8.7.5 1½"=1'-0"
ELEVATORS NO. 1, 2, 3, 4 & 7

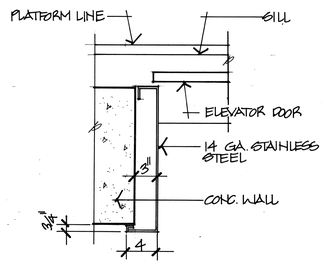

25 JAMB AT ELEVATOR
A-8.7.5 1½"=1'-0"

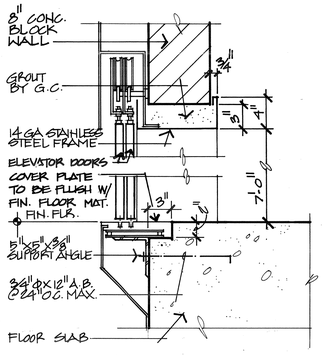

26 HEAD & SILL AT DBL. DOOR ELEVATOR
SIDE OPENING A-8.7.5 1½"=1'-0"
ELEVATORS NO. 5 & 6

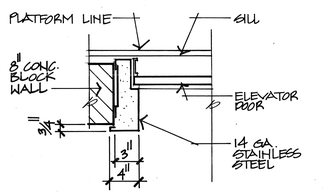

27 JAMB AT ELEVATOR
A-8.7.5 1½"=1'-0"

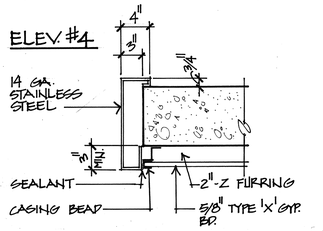

28 JAMB AT ELEVATOR
A-8.7.5 1½"=1'-0"

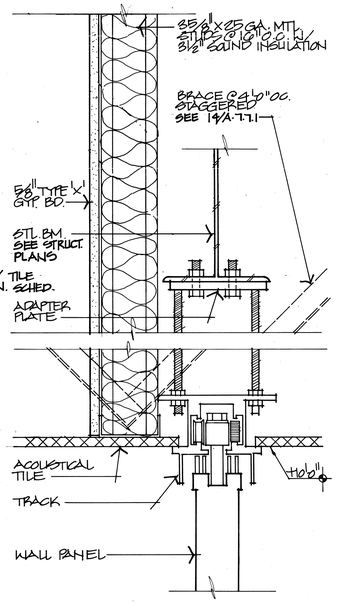

20 OPERABLE PARTITION
A-8.7.5 3"=1'-0"

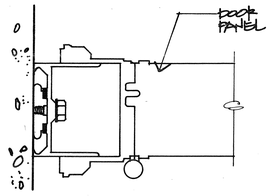

21 HINGE JAMB
NO SCALE

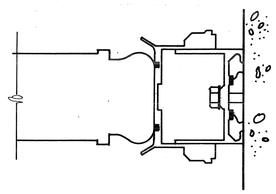

22 BULB JAMB
NO SCALE

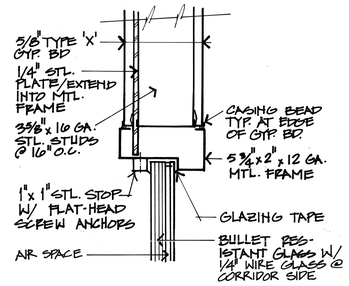

17 HEAD/JAMB DETAIL AT WALK-UP WINDOW UNIT A-8.7.5 3"=1'-0"

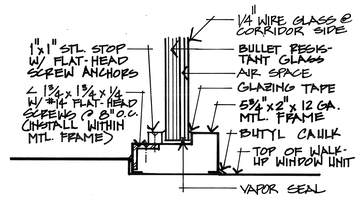

18 SILL DETAIL AT WALK-UP WINDOW UNIT A-8.7.5 3"=1'-0"

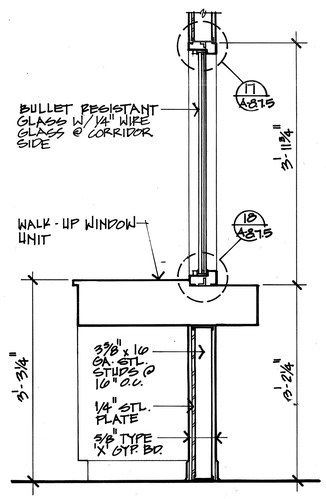

19 SECTION AT WALK-UP WINDOW UNIT A-8.7.5 1"=1'-0"

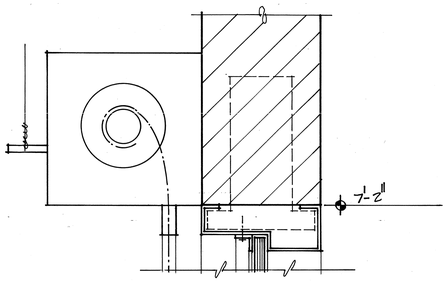

11 ROLLING FIRE DOOR HEAD
A-8.7.5 3"=1'-0"

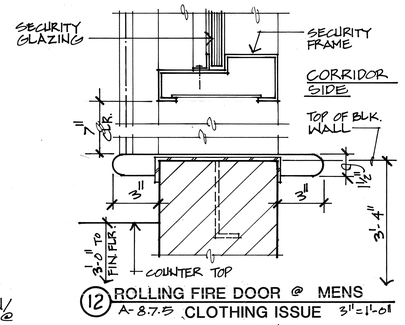

12 ROLLING FIRE DOOR @ MENS CLOTHING ISSUE
A-8.7.5 3"=1'-0"

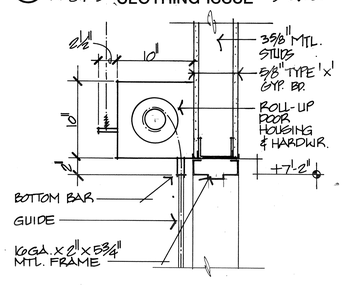

13 ROLLING CNTR. FIRE DOOR (HEAD) A-8.7.5 1½"=1'-0"

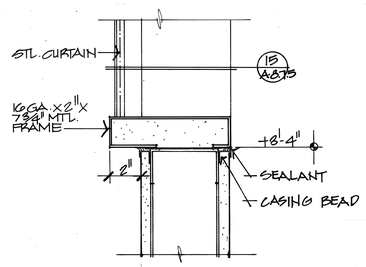

14 ROLLING CNTR. FIRE DOOR @ PHARMACY (SILL) A-8.7.5 3"=1'-0"

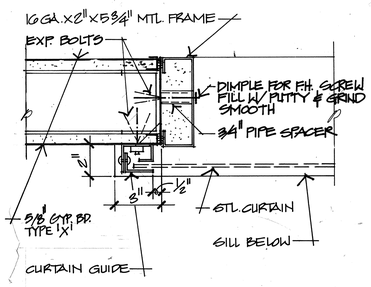

15 ROLLING CNTR FIRE DOOR (JAMB) A-8.7.5 3"=1'-0"

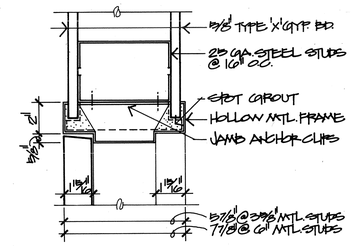

6 HOLLOW METAL DOOR JAMB
HEAD SIMILAR A-8.7.5 3"=1'-0"

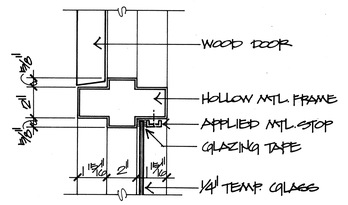

7 DOOR/WINDOW JAMB
(HEAD SIM.) A-8.7.5 3"=1'-0"

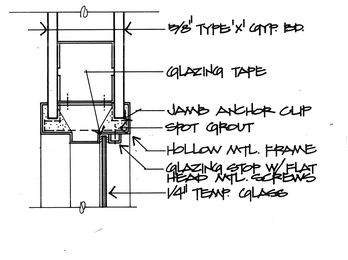

8 HOLLOW METAL WINDOW JAMB
HEAD & SILL SIMILAR A-8.7.5 3"=1'-0"

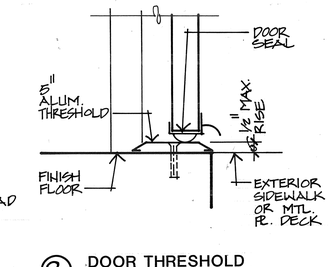

9 DOOR THRESHOLD
A-8.7.5 3"=1'-0"

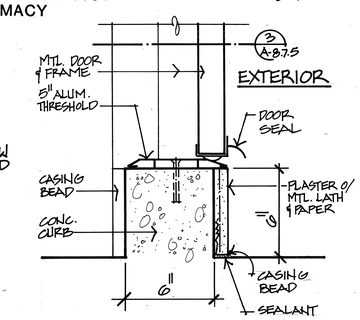

10 DOOR THRESHOLD @ BOILER ROOM
A-8.7.5 3"=1'-0"

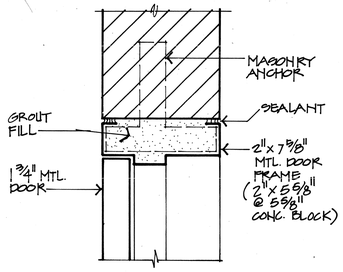

1 DOOR JAMB (HEAD SIM.)
A-8.7.5 3"=1'-0"

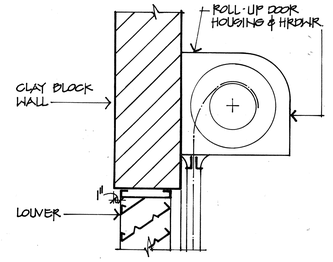

2 ROLLING FIRE DOOR
SEE DETAIL 13/A-3.7.2 FOR JAMB CONDITION 1½"=1'-0"
A-8.7.5

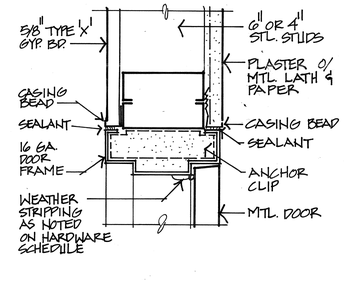

3 DOOR JAMB / HEAD SIM.
A-8.7.5 3"=1'-0"

THOMPSON ARCHITECTURAL GROUP, INC.
1177 West Shaw Avenue Fresno, California 93711 (209) 225-3232

TUCKER, SADLER & ASSOCIATES, A.I.A.
2411 Second Avenue San Diego, California 92101 (619) 236-1662

A JOINT VENTURE

COUNTY OF FRESNO
MAIN DETENTION FACILITY EXPANSION
Fresno, California

Revision	Date

Warren D. Thompson, A.I.A.
California C-6742

Thomas B. Tucker, A.I.A.
California C-1886

Sheet Title

Drawn By	Checked By
Job Number 83082-B	Date 4 FEB. 86

Sheet A-8.7.5
Of

DOOR & WINDOW DETAILS

A-8.7.6

62

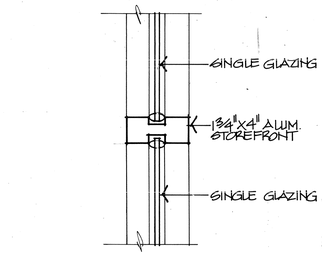

23 VERTICAL MULLION
A-8.7.6 3"=1'-0"

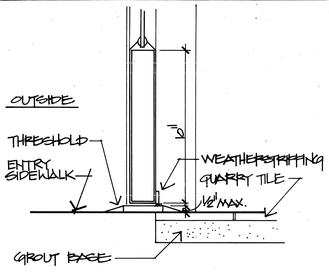

18 SILL
A-8.7.6 3"=1'-0"

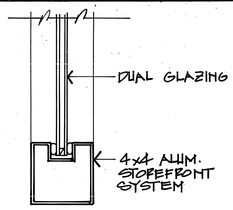

13 JAMB (HEAD SIMILAR)
A-8.7.6 3"=1'-0"

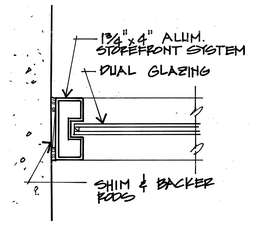

8 JAMB
A-8.7.6 3"=1'-0"

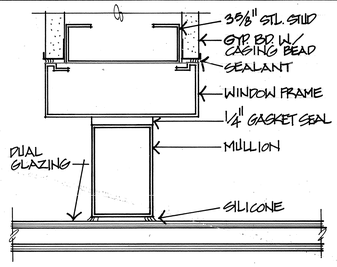

6 DUAL GLAZED JAMB
A-8.7.6 6"=1'-0"

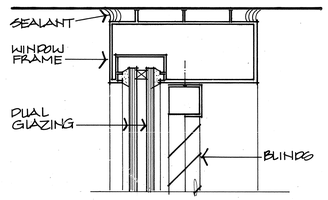

1 DUAL GLAZED HEAD, TYP.
A-8.7.6 6"=1'-0"

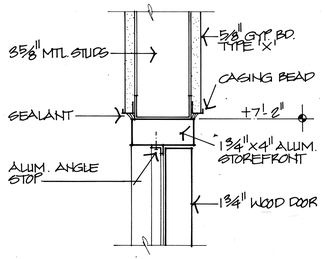

24 DOOR HEAD
A-8.7.6 3"=1'-0"

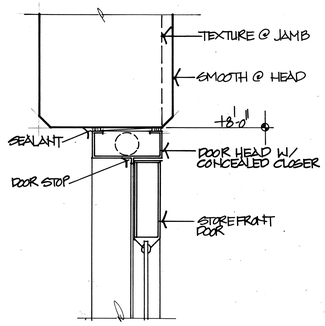

19 HEAD (JAMB SIM.)
A-8.7.6 3"=1'-0"

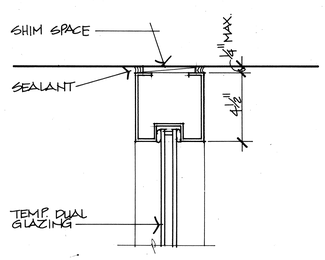

14 HEAD
A-8.7.6 3"=1'-0"

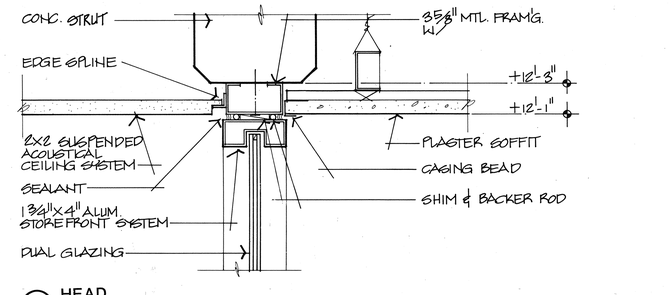

9 HEAD
A-8.7.6 3"=1'-0"

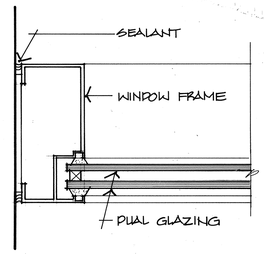

2 DUAL GLAZED JAMB, TYP.
A-8.7.6 6"=1'-0"

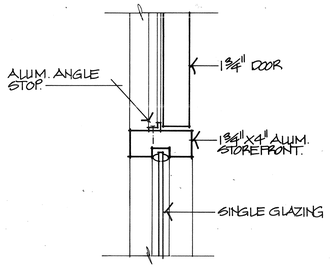

25 JAMB /HEAD SIM.
A-8.7.6 3"=1'-0"

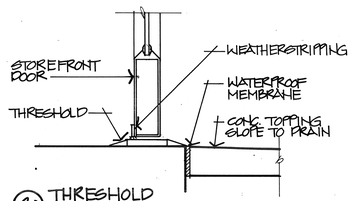

20 THRESHOLD
3"=1'-0"

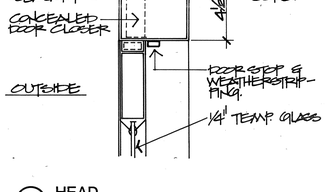

15 HEAD
A-8.7.6 3"=1'-0"

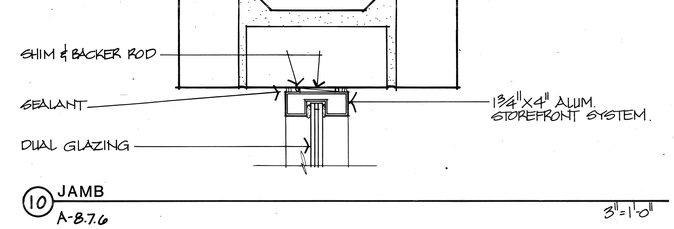

10 JAMB
A-8.7.6 3"=1'-0"

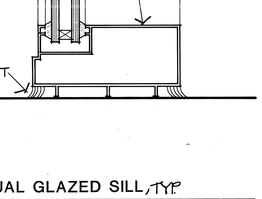

3 DUAL GLAZED SILL, TYP.
A-8.7.6 6"=1'-0"

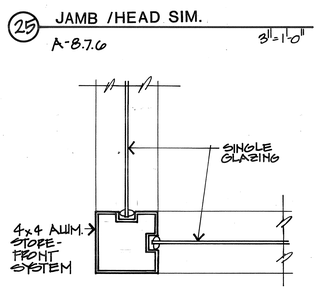

26 CORNER
A-8.7.6 3"=1'-0"

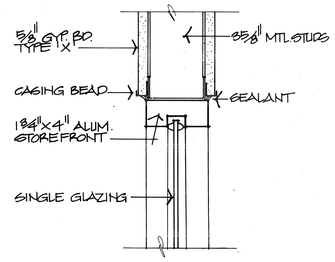

21 HEAD
A-8.7.6 3"=1'-0"

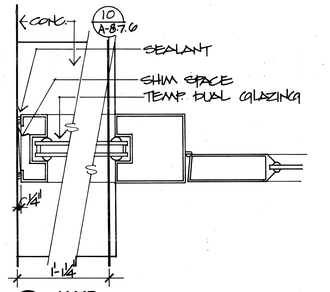

16 JAMB
A-8.7.6 3"=1'-0"

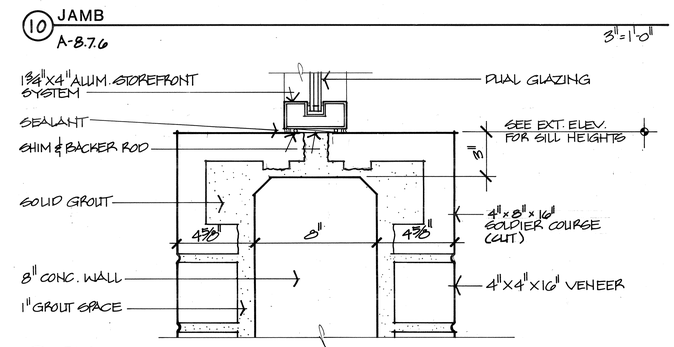

11 SILL
A-8.7.6 3"=1'-0"

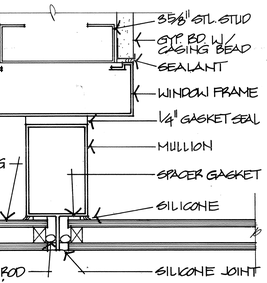

4 DUAL GLAZED BUTT JOINT AT HALL
A-8.7.6 6"=1'-0"

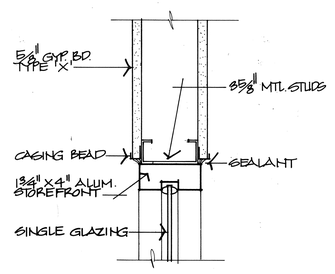

22 JAMB / SILL SIMILAR
A-8.7.6 3"=1'-0"

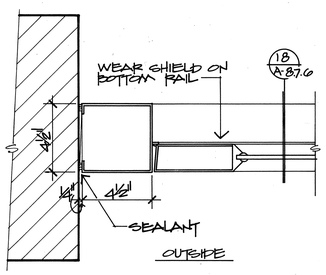

17 JAMB
A-8.7.6 3"=1'-0"

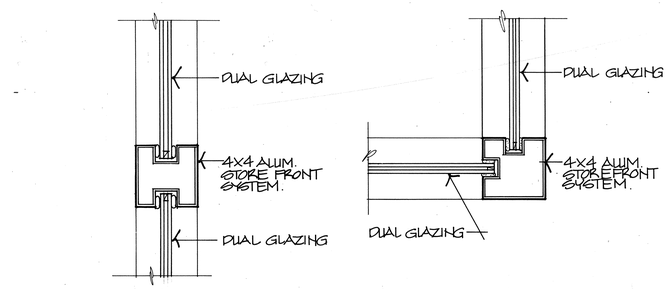

12 VERTICAL / HORIZONTAL MULLION
A-8.7.6 3"=1'-0"

7 VERTICAL CORNER MULLION
A-8.7.6 3"=1'-0"

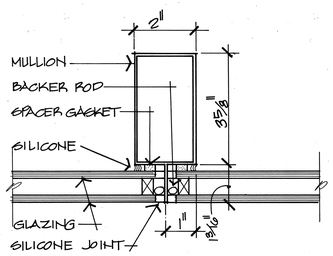

5 DUAL GLAZED BUTT JOINT
A-8.7.6 6"=1'-0"

STOREFRONT DOOR & WINDOW DETAILS

THOMPSON ARCHITECTURAL GROUP, INC.
1177 West Shaw Avenue Fresno, California 93711 (209) 225-3232

TUCKER, SADLER & ASSOCIATES, A.I.A.
2411 Second Avenue San Diego, California 92101 (619) 236-1662

A JOINT VENTURE

COUNTY OF FRESNO
MAIN DETENTION FACILITY EXPANSION
Fresno, California

Revision	Date

Warren D. Thompson, A.I.A.
California C-6742

Thomas B. Tucker, A.I.A.
California C-1886

Sheet Title

Drawn By	Checked By
Job Number 83082-B	Date 4 FEB. 86

Sheet
A-8.7.6
Of

61

HANDRAIL NOTES:

1. PROVIDE MIN. 12" EXTENSION OF HANDRAIL PAST THE BOTTOM TREAD NOSING ON EA. FLIGHT OF STAIRS.
2. PROVIDE A MIN. OF 12" + LENGTH OF TREAD RUN (1'-10") @ TOP OF EA. FLIGHT OF STAIRS.

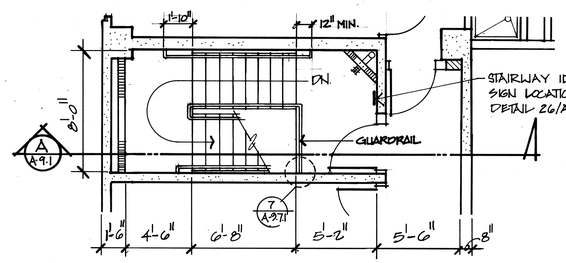

4 SIXTH FLOOR MEZZANINE

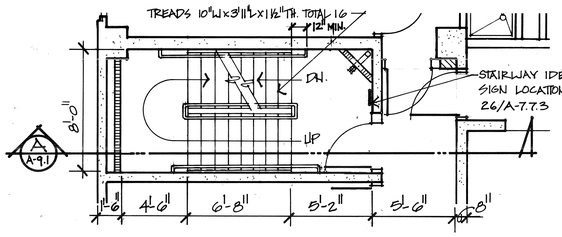

3 THIRD THRU SIXTH FLOOR

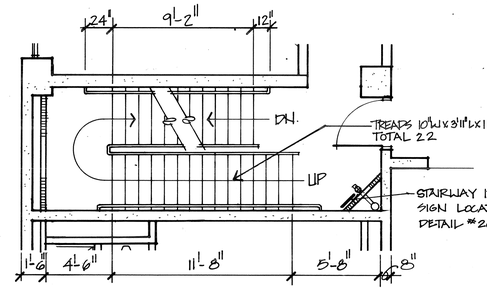

2 SECOND FLOOR

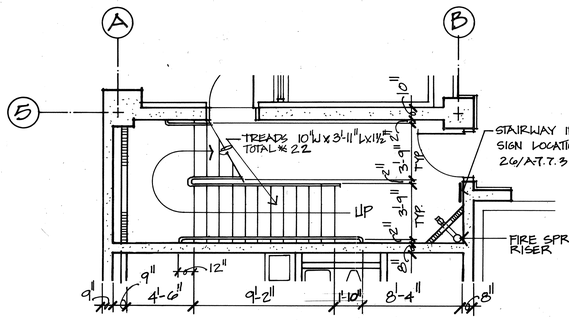

1 FIRST FLOOR

1/4"=1'-0"

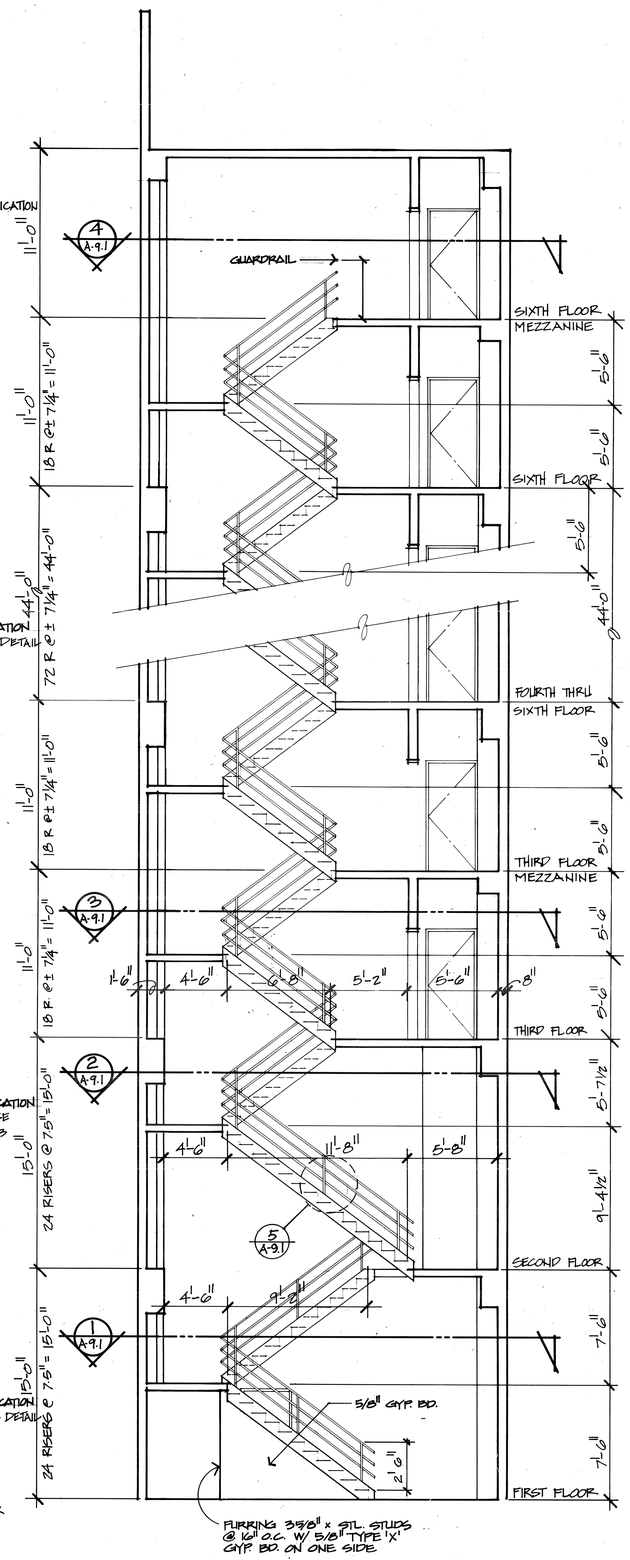

A STAIR WELL # 1
EAST STAIR

1/4"=1'-0"

NOTE:
2" WIDE PAINTED STRIPES OF CONTRASTING COLOR @ UPPER APPROACH AND ALL TREADS TYPICAL. ALL EXTERIOR STAIRS 4 STEPS.

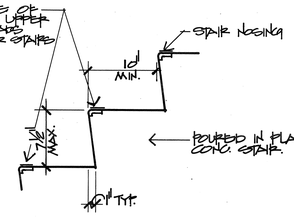

4 STAIR NOSING

1½"=1'-0"

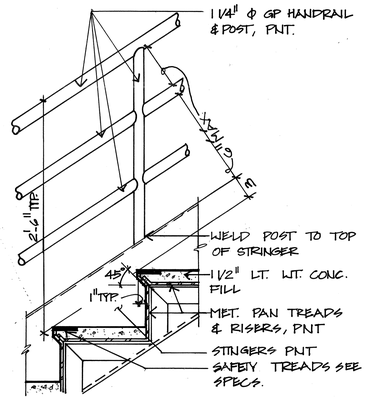

5 STAIR DETAIL & HANDRAIL, TYP.
TYP. STAIRS #1, #2 & #3 SCALE: 1 1/2" = 1'-0"

NOTE

1. STAIRWAY NUMBERING SYSTEM

AN APPROVED SIGN SHALL BE LOCATED AT EACH FLOOR LEVEL LANDING IN ALL ENCLOSED STAIRWAYS OF BUILDINGS FOUR OR MORE STORIES IN HEIGHT. THE SIGN SHALL INDICATE THE FLOOR LEVEL, THE TERMINUS OF THE TOP AND BOTTOM OF THE STAIRWAY AND THE IDENTIFICATION OF THE STAIRWAY. THE SIGN SHALL BE LOCATED APPROXIMATELY 5 FEET ABOVE THE FLOOR LANDING IN A POSITION WHICH IS READILY VISIBLE WHEN THE DOOR IS IN THE OPEN OR CLOSED POSITION. SIGNS SHALL COMPLY WITH THE REQUIREMENTS OF U.B.C. STANDARD NO. 33-2.

U.B.C. STANDARD 33-2

SIGNS SHALL CONFORM TO THE FOLLOWING:

A. THE SIGN SHALL BE A MINIMUM 12 INCHES X 12 INCHES.

B. THE STAIRWAY LOCATION SHALL BE PLACED AT THE TOP OF THE SIGN IN 1-INCH HIGH BLOCK LETTERING WITH 1/4 INCH STROKE.

C. THE STAIRWAY'S UPPER TERMINUS SHALL BE PLACED UNDER THE STAIRWAY IDENTIFICATION IN 1-INCH-HIGH BLOCK LETTERING WITH 1/4-INCH STROKE (ROOF ACCESS OR NO ROOF ACCESS).

D. THE FLOOR LEVEL NUMBER SHALL BE PLACED IN THE MIDDLE OF THE SIGN IN 5-INCH-HIGH LETTERING WITH 3/4-INCH STROKE. THE MEZZANINE LEVELS SHALL HAVE THE LETTER "M" PRECEDING THE FLOOR NUMBER. BASEMENT LEVELS SHALL HAVE THE LETTER "B" PRECEDING THE FLOOR NUMBER.

E. THE LOWER AND UPPER TERMINUS OF THE STAIRWAY SHALL BE PLACED AT THE BOTTOM OF THE SIGN IN 1-INCH HIGH BLOCK LETTERING WITH 1/4-INCH STROKE.

F. THESE SIGNS SHALL BE MAINTAINED IN AN APPROVED MANNER.

2. INTERIOR STAIRWAY STRIPING FOR THE VISUALLY IMPAIRED: THE UPPER APPROACH, AND THE LOWER TREAD OF EA. STAIR, SHALL BE MARKED W/ A 2" WIDE PAINTED STRIPE OF CONTRASTING PARALLEL TO, AND NOT MORE THAN, 1 INCH FROM THE NOSE OF THE STEP OR LANDING.

THOMPSON ARCHITECTURAL GROUP, INC.
1177 West Shaw Avenue Fresno, California 93711 (209) 225-3232

TUCKER, SADLER & ASSOCIATES, A.I.A.
2411 Second Avenue San Diego, California 92101 (619) 236-1662

A JOINT VENTURE

COUNTY OF FRESNO
MAIN DETENTION FACILITY EXPANSION
Fresno, California

Revision	Date

Warren D. Thompson, A.I.A.
California C-6742

Thomas B. Tucker, A.I.A.
California C-1886

Sheet Title

Drawn By	Checked By
Job Number 83082-B	Date 4. FEB. 86

Sheet A-9.1
Of

MISC. SECTIONS

60

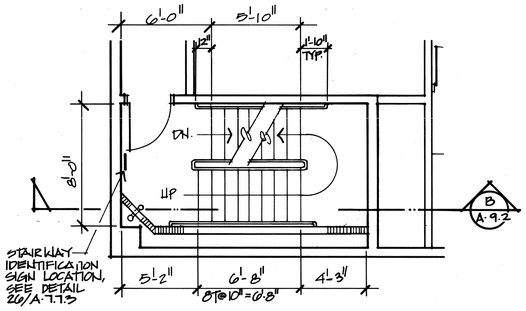

8 THIRD THRU SIXTH FLOOR

HANDRAIL NOTES:

1. PROVIDE MIN. 12" EXTENSION OF HANDRAIL PAST THE BOTTOM TREAD NOSING ON EA. FLIGHT OF STAIRS.
2. PROVIDE A MIN. OF 12" + LENGTH OF TREAD RUN (1'-10") @ TOP OF EA. FLIGHT OF STAIRS.

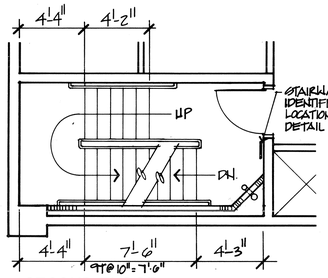

7 SECOND FLOOR

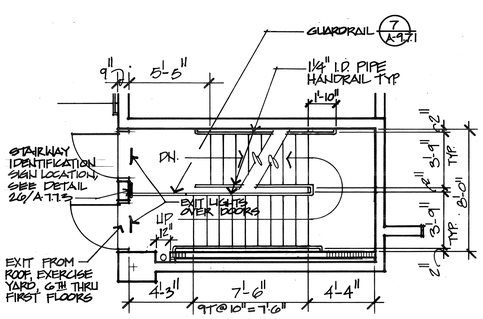

6 EXTERIOR EXIT

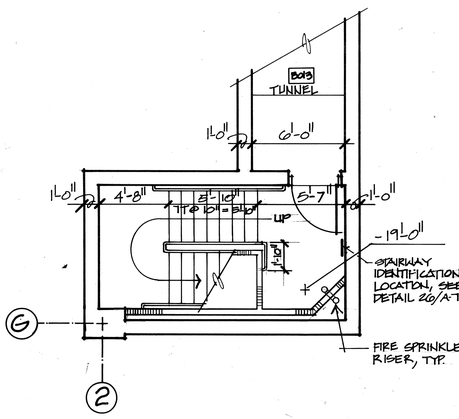

5 BASEMENT 1/4" = 1'-0"

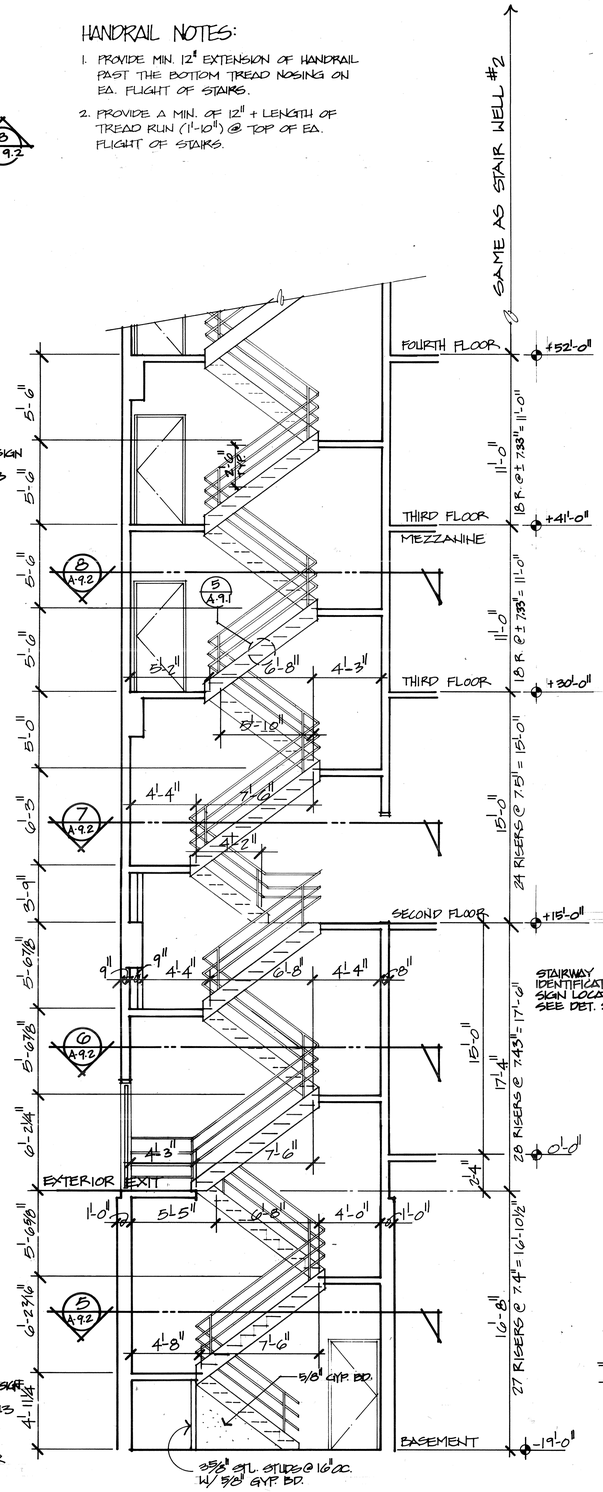

B STAIR WELL #3
NORTH STAIR 1/4" = 1'-0"

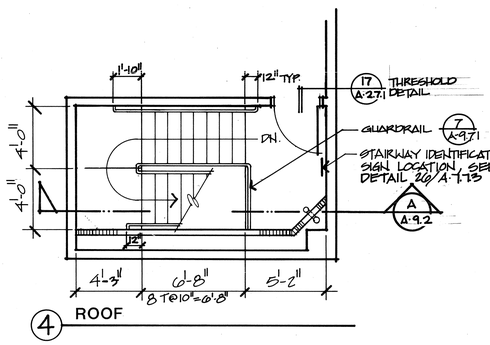

4 ROOF

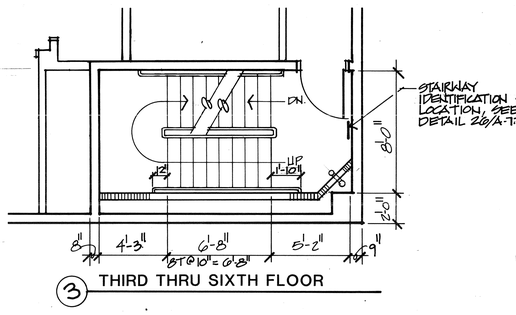

3 THIRD THRU SIXTH FLOOR

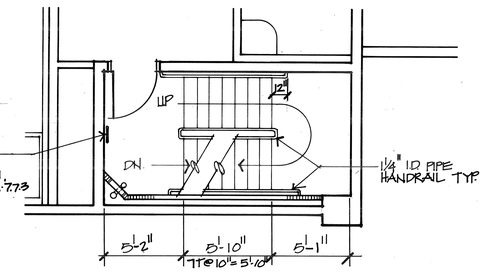

2 SECOND FLOOR

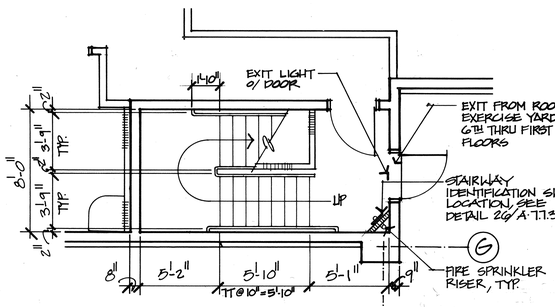

1 FIRST FLOOR 1/4" = 1'-0"

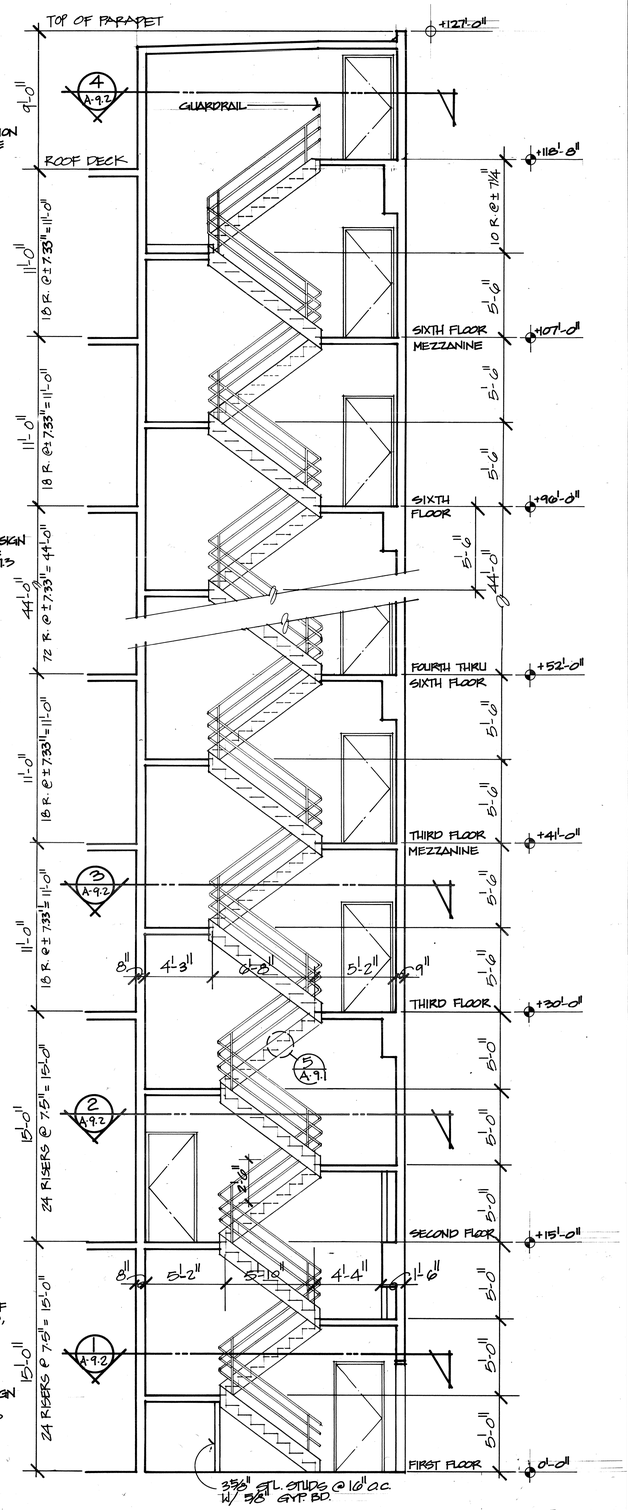

A STAIR WELL #2
SOUTH STAIR 1/4" = 1'-0"

MISC. SECTIONS

THOMPSON ARCHITECTURAL GROUP, INC.
1177 West Shaw Avenue Fresno, California 93711 (209) 225-3232

TUCKER, SADLER & ASSOCIATES, A.I.A.
2411 Second Avenue San Diego, California 92101 (619) 236-1662

A JOINT VENTURE

COUNTY OF FRESNO
MAIN DETENTION FACILITY EXPANSION
Fresno, California

Revision	Date

Warren D. Thompson, A.I.A.
California C-6742

Thomas B. Tucker, A.I.A.
California C-1886

Sheet Title

Drawn By	Checked By
Job Number 83082-B	Date 4 FEB. 86

Sheet A-9.2
Of

59

HANDRAIL NOTES:

1. PROVIDE MIN. 12" EXTENSION OF HANDRAIL PAST THE BOTTOM TREAD NOSING ON EA. FLIGHT OF STAIRS.
2. PROVIDE A MIN. OF 12" + LENGTH OF TREAD RUN (1'-10") @ TOP OF EA. FLIGHT OF STAIRS.

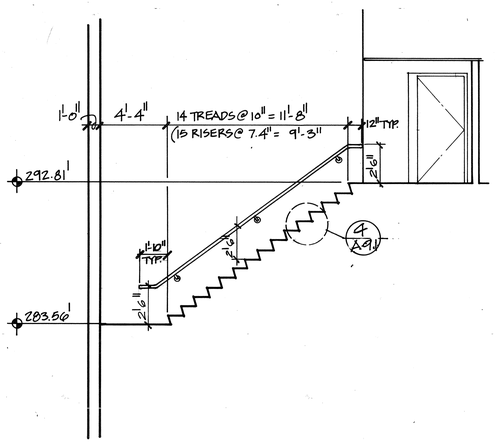

E

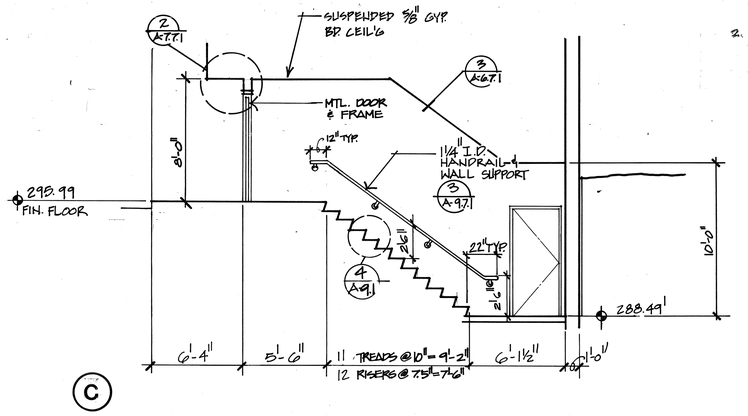

C

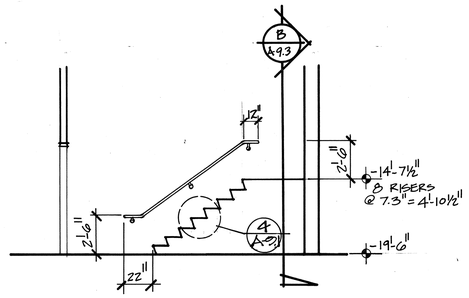

A

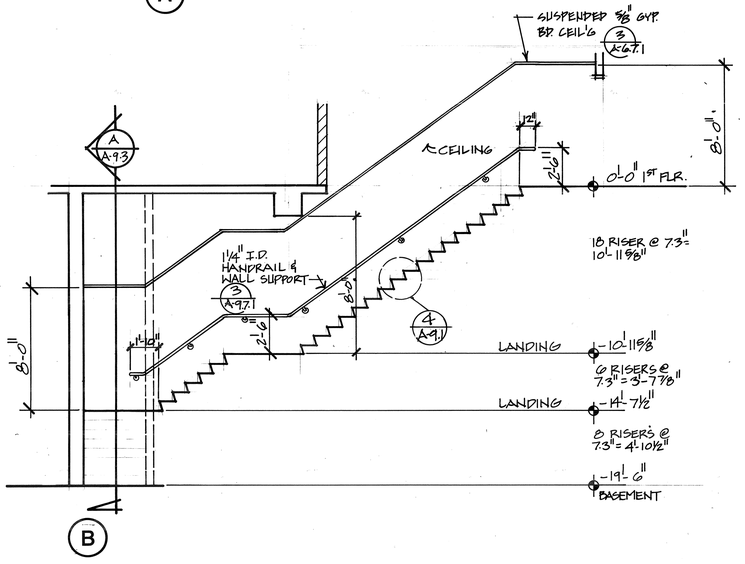

B

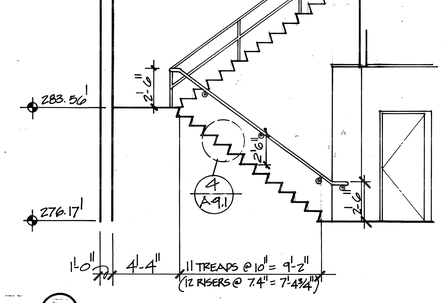

F

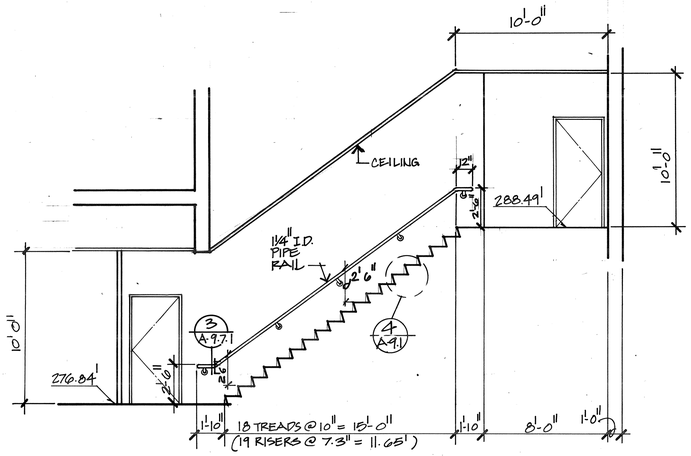

D

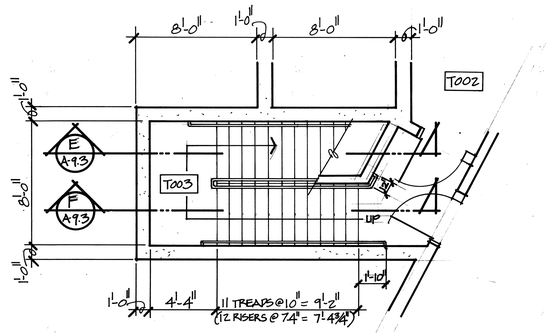

3 STAIRS TO KITCHEN
AT EXISTING JAIL 1/4" = 1'-0"

NORTH

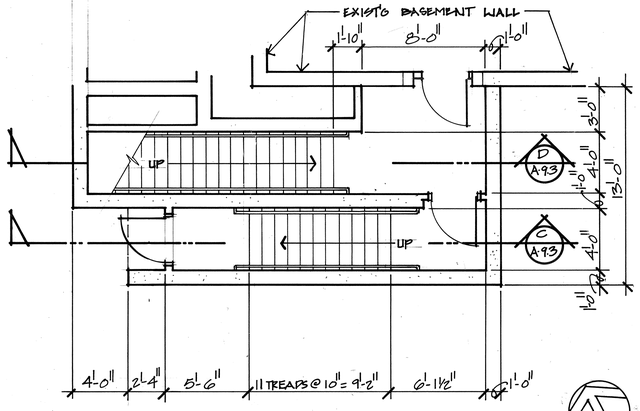

2 STAIRS COURT CALL HOLDING
AT EXISTING JAIL 1/4" = 1'-0"

NORTH

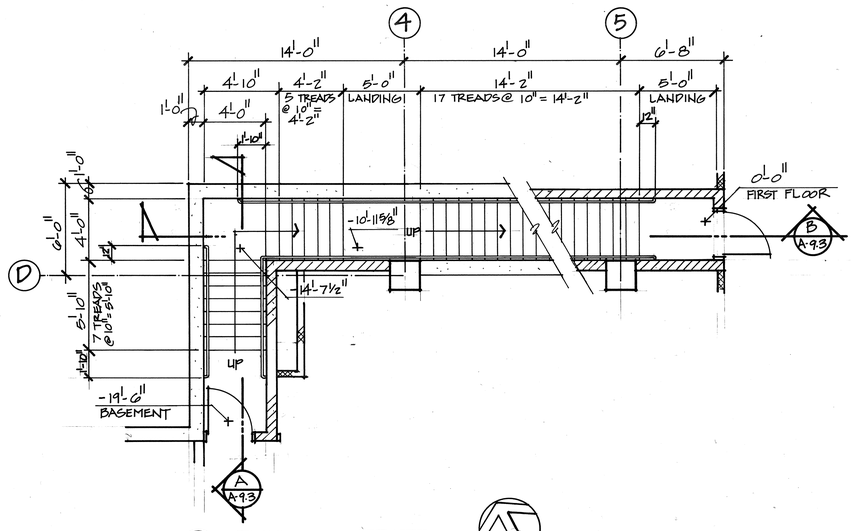

1 BASEMENT STAIRS
AT NEW JAIL 1/4" = 1'-0"

NORTH

STAIR SECTIONS

THOMPSON ARCHITECTURAL GROUP, INC.
1177 West Shaw Avenue Fresno, California 93711 (209) 225-3232

TUCKER, SADLER & ASSOCIATES, A.I.A.
2411 Second Avenue San Diego, California 92101 (619) 236-1662

A JOINT VENTURE

COUNTY OF FRESNO
MAIN DETENTION FACILITY EXPANSION
Fresno, California

Revision	Date

Warren D. Thompson, A.I.A.
California C-6742

Thomas B. Tucker, A.I.A.
California C-1886

Sheet Title

Drawn By	Checked By
Job Number 83082-B	Date 4 FEB. 86

Sheet A-9.3
Of

58

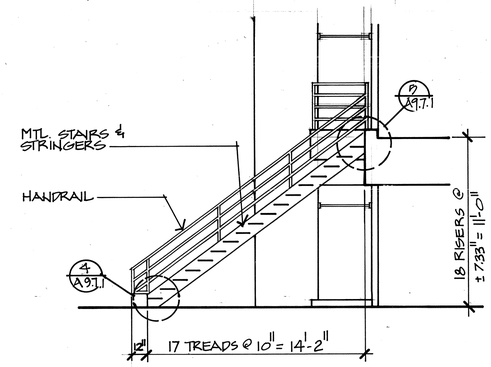

A STAIRS TO MEZZANINE
1/4" = 1'-0"

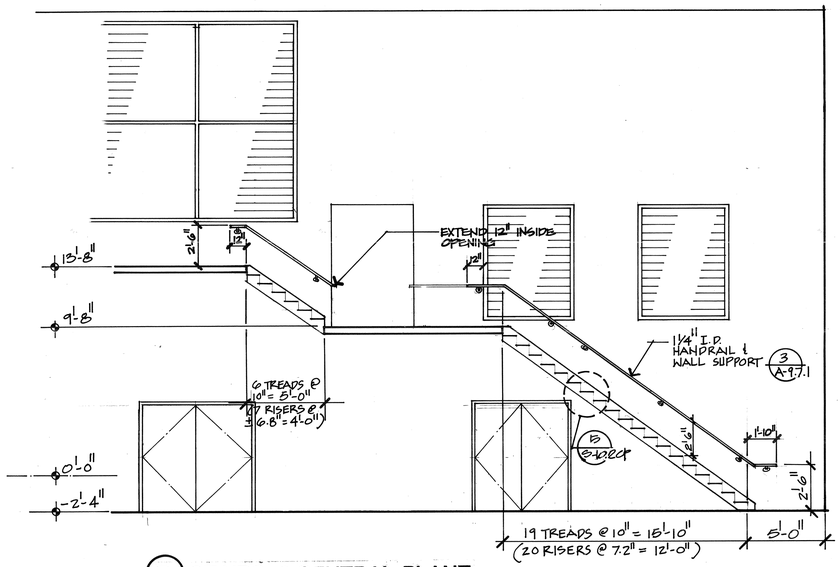

B STAIRS @ CENTRAL PLANT
1/4" = 1'-0"

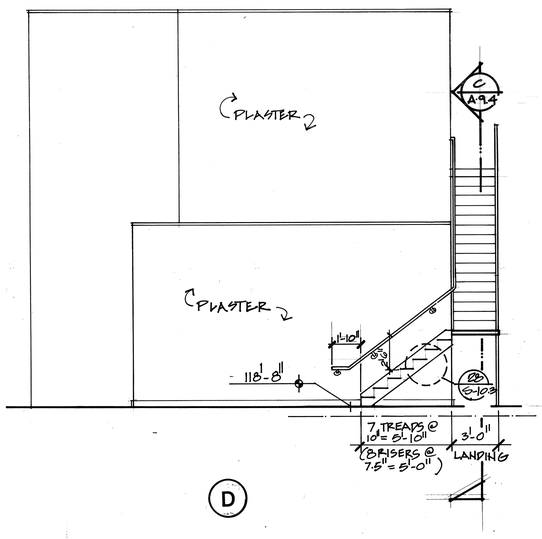

D

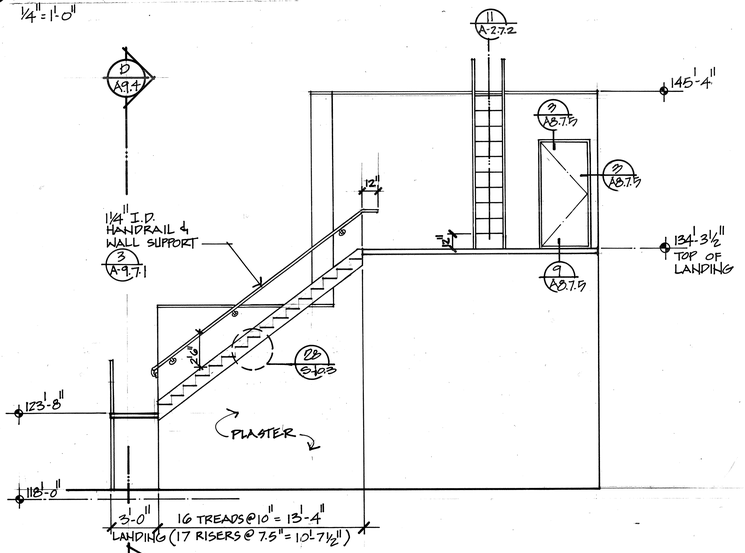

C STAIRS @ PENTHOUSE
1/4" = 1'-0"

THOMPSON ARCHITECTURAL GROUP, INC.
1177 West Shaw Avenue Fresno, California 93711 (209) 225-3232
TUCKER, SADLER & ASSOCIATES, A.I.A.
2411 Second Avenue San Diego, California 92101 (619) 236-1662
A JOINT VENTURE

COUNTY OF FRESNO
MAIN DETENTION FACILITY EXPANSION
Fresno, California

Revision	Date

Warren D. Thompson, A.I.A.
California C-8742

Thomas B. Tucker, A.I.A.
California C-1886

Sheet Title

Drawn By	Checked By
Job Number 83082-D	Date 4 FEB. 86

Sheet
A-9.4
Of

57

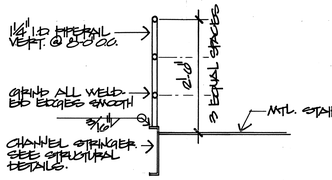

21 HANDRAIL 3/4"=1'-0"

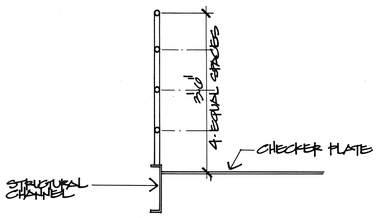

22 GUARDRAIL 3/4"=1'-0"

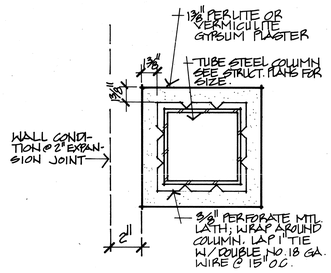

16 3-HOUR WRAPPED COLUMN PER 1979 U.B.C. TABLE 43-A ITEM 21 A-9.7.1 3"=1'-0"

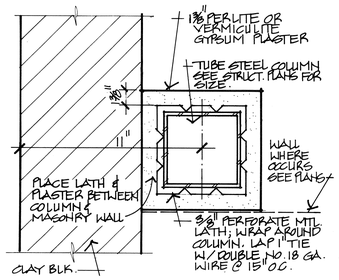

17 3-HOUR WRAPPED COLUMN A-9.7.1 3"=1'-0"

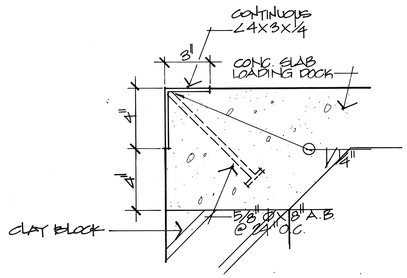

18 CORNER EDGE AT LOADING DOCK A-9.7.1 3"=1'-0"

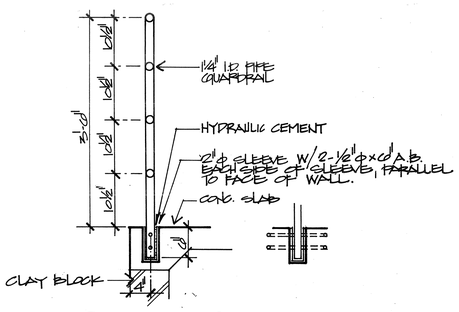

19 GUARD RAIL @ LOADING DOCK A-9.7.1 1"=1'-0"

NOTE: AT REMOVABLE HANDRAIL DELETE HYDRAULIC CEMENT REDUCE SLEEVE SIZE TO 1½" Ø I.D.

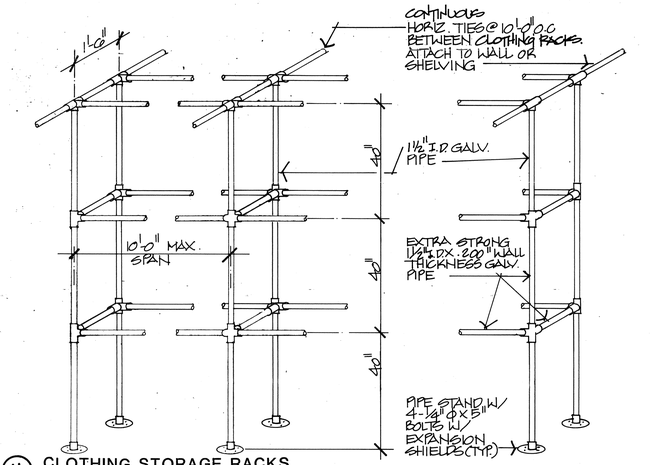

11 CLOTHING STORAGE RACKS A-9.7.1 NO SCALE

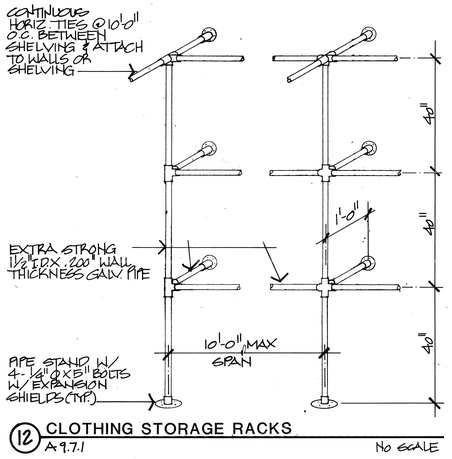

12 CLOTHING STORAGE RACKS A-9.7.1 NO SCALE

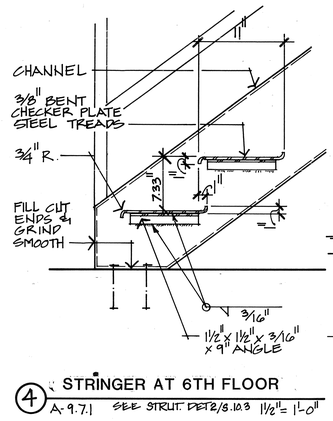

4 STRINGER AT 6TH FLOOR A-9.7.1 SEE STRUCT. DET 2/S.10.3 1½"=1'-0"

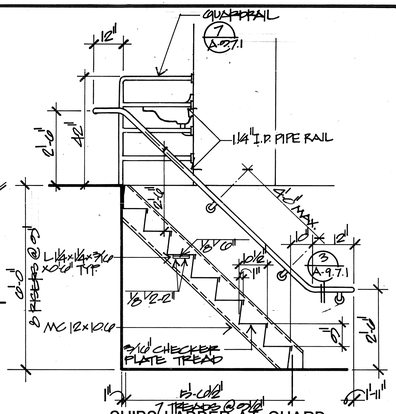

1 SHIPS' LADDER AT GUARD STATION A-9.7.1 1/2"=1'-0"

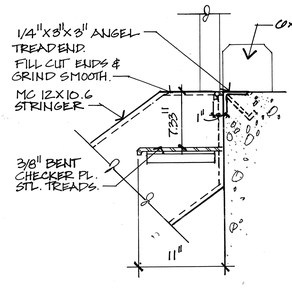

5 STRINGER AT MEZZ. A-9.7.1 SEE STRUCT. DET 1/S.10.3 1/8"=1'-0"

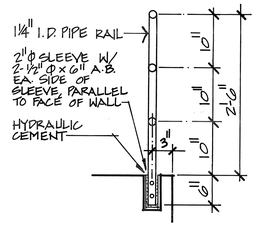

6 HANDRAIL @ CONC. STAIRS A-9.7.1 1"=1'-0"

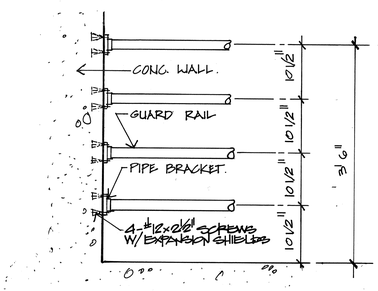

7 GUARD RAIL AT 6TH MEZZ. 1"=1'0"

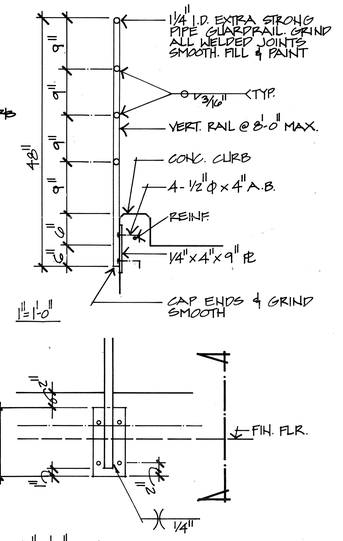

2 GUARDRAIL @ DAYROOM A-9.7.1

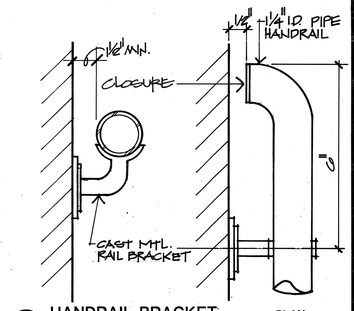

3 HANDRAIL BRACKET PLAN A-9.7.1 1/2 SCALE

MISCELLANEOUS DETAILS

THOMPSON ARCHITECTURAL GROUP, INC.
1177 West Shaw Avenue Fresno, California 93711 (209) 225-3232

TUCKER, SADLER & ASSOCIATES, A.I.A.
2411 Second Avenue San Diego, California 92101 (619) 236-1662

A JOINT VENTURE

COUNTY OF FRESNO
MAIN DETENTION FACILITY EXPANSION
Fresno, California

Revision	Date

Warren D. Thompson, A.I.A.
California C-6742

Thomas B. Tucker, A.I.A.
California C-1886

Sheet Title

Drawn By	Checked By
Job Number 83082-B	Date 4. FEB. 86

Sheet A-9.7.1

Of

56

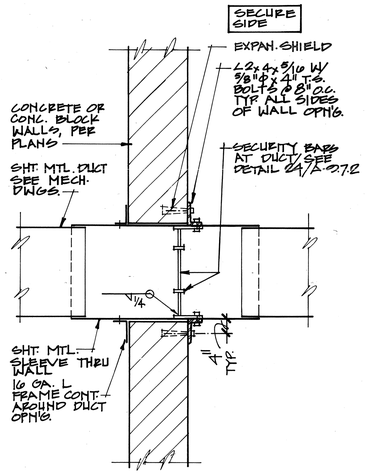

23 SECURITY BARS AT DUCT THRU WALL A-9.7.2 NO SCALE

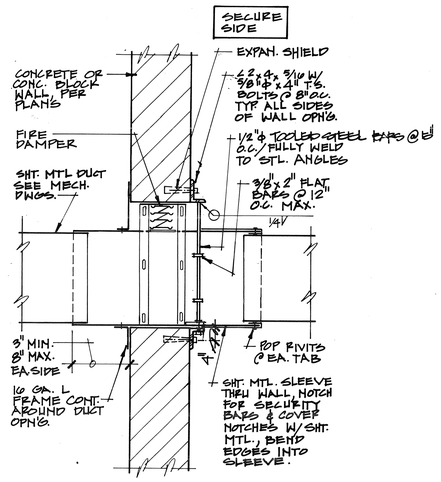

24 SECURITY BARS AT DUCT THRU FIRE WALL A-9.7.2 NO SCALE

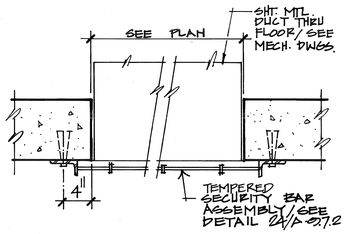

25 SECURITY BARS AT DUCT THRU FLOOR SLAB A-9.7.2

SEE MECHANICAL DRAWGS FOR BAR LOCATIONS

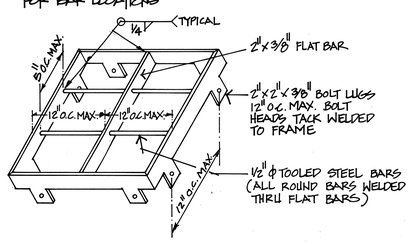

26 SECURITY BARS NO SCALE

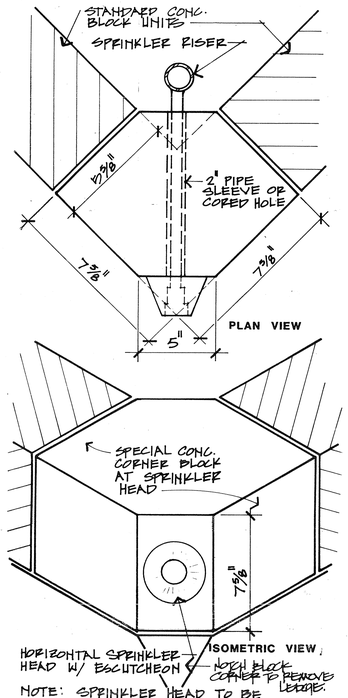

NOTE: SPRINKLER HEAD TO BE INSTALLED FROM 4" MIN. TO 12" MAX. FROM FIN. CEILING.

20 HORIZ. FIRE SPRINKLER HEAD AT BLOCK WALL NO SCALE

PIPE SPRINKLER @ TYP. HOUSING CELL. SEE MECHANICAL PLANS FOR LOCATION

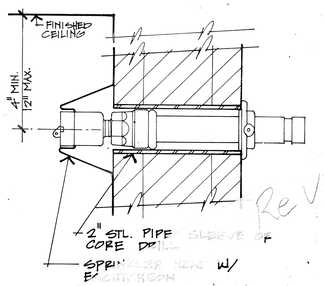

21 HORIZ. FIRE SPRINKLER HEAD AT BLOCK WALL NO SCALE

SEE MECHANICAL PLANS FOR LOCATION

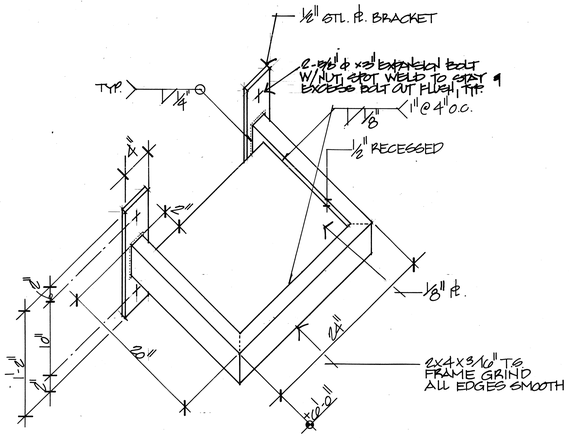

14 TELEVISION STAND A-9.7.2

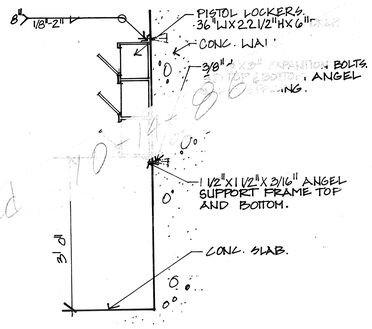

15 GUN LOCKER A-9.7.2 1"=1'0"

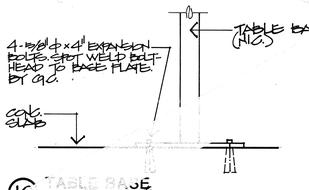

12 TABLE BASE A-9.7.2 1 1/2" = 1'-0"

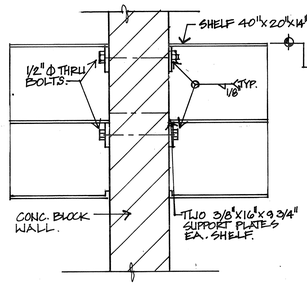

11 DBL. STORAGE SHELF A-9.7.2 1"=1'0"

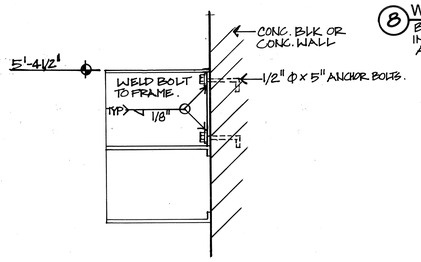

12 SINGLE STORAGE SHELF A-9.7.2 1" = 1'-0"

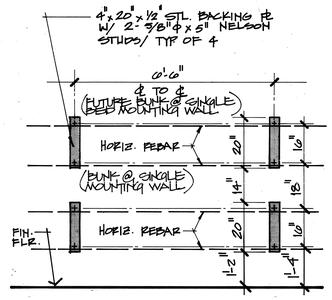

6 LAYOUT OF PRE-SET BACKING PLATES FOR BEDS @ SINGLE MOUNTING WALL A-9.7.2 1/2"=1'-0"

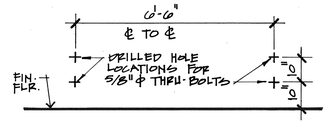

NOTE: BEDS TO BE SUPPLIED BY OWNER AND ATTACHED BY

7 LAYOUT OF DRILLED MOUNTING HOLES AT BED'S A-9.7.2 1/2"=1'-0"

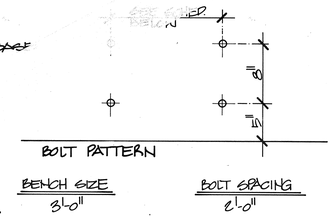

BENCH SIZE	BOLT SPACING
3'-0"	2'-0"
4'-0"	3'-0"
5'-0"	4'-0"
6'-0"	5'-0"
8'-0"	7'-0"

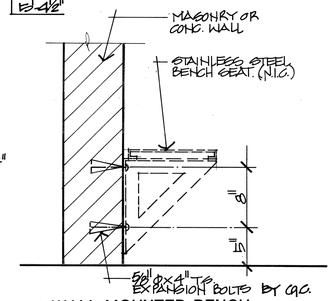

8 WALL MOUNTED BENCH BENCHES SUPPLIED BY OWNER INSTALLED BY GENERAL CONTRACTOR 1 1/2" = 1'-0" A-9.7.2

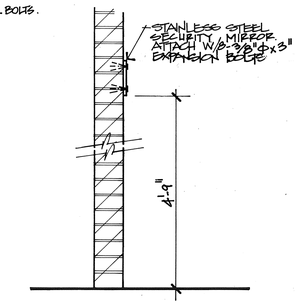

NOTE: MIRRORS SUPPLIED BY OWNER AND INSTALLED BY G.C.

9 MIRROR DETAIL A-9.7.2 3/4"=1'-0"

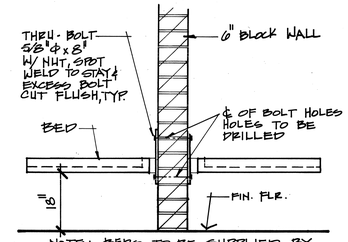

NOTE: BEDS TO BE SUPPLIED BY OWNER AND ATTACHED BY G.C. SEE DETAIL 6/A-9.7.2 FOR LAYOUT OF MOUNTING BOLTS.

1 DBL. BED MOUNTING A-9.7.2 3/4"=1'-0"

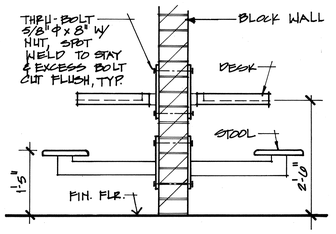

NOTE: DESKS AND STOOLS TO BE SUPPLIED BY OWNER AND INSTALLED BY G.C.

2 DBL. DESK & STOOL MOUNTING A-9.7.2 3/4"=1'-0"

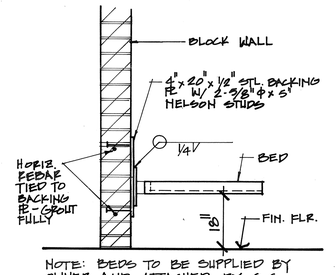

NOTE: BEDS TO BE SUPPLIED BY OWNER AND ATTACHED BY G.C. SEE DETAIL 6/A-9.7.2 FOR LAYOUT OF MOUNTING BOLTS.

3 SINGLE BED MOUNTING A-9.7.2 3/4"=1'-0"

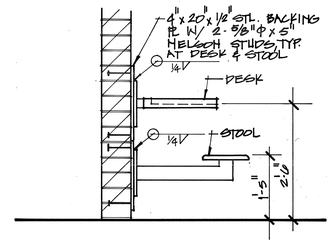

NOTE: DESK AND STOOLS TO BE SUPPLIED BY OWNER AND INSTALLED BY G.C. ALL BACKING PLATES AND FASTENERS BY G.C.

4 SINGLE DESK & STOOL MOUNTING A-9.7.2 3/4"=1'-0"

DETAILS

THOMPSON ARCHITECTURAL GROUP, INC.
1177 West Shaw Avenue Fresno, California 93711 (209) 225-3232

TUCKER, SADLER & ASSOCIATES, A.I.A.
2411 Second Avenue San Diego, California 92101 (619) 236-1662

A JOINT VENTURE

COUNTY OF FRESNO
MAIN DETENTION FACILITY EXPANSION
Fresno, California

Revision	Date

Warren D. Thompson, A.I.A.
California C-6742

Thomas B. Tucker, A.I.A.
California C-1886

Sheet Title

Drawn By	Checked By
Job Number 8008C-B	Date 4. FEB. 86

Sheet A-9.7.2
Of

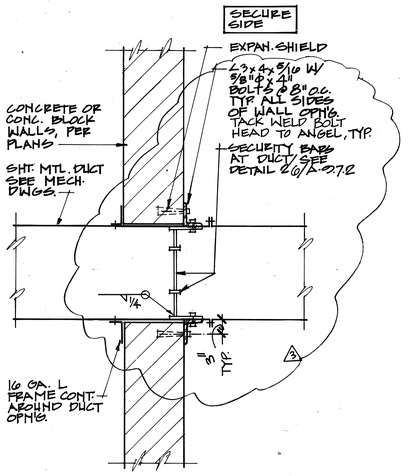

23 SECURITY BARS AT DUCT THRU WALL A-9.7.2 NO SCALE

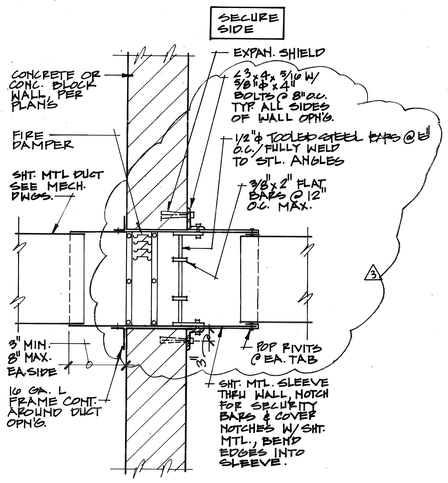

24 SECURITY BARS AT DUCT THRU FIRE WALL A-9.7.2 NO SCALE

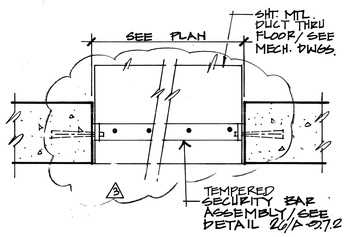

25 SECURITY BARS AT DUCT THRU FLOOR SLAB A-9.7.2

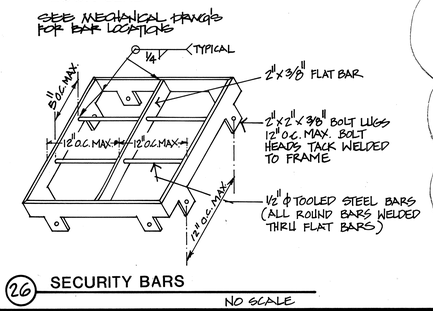

26 SECURITY BARS NO SCALE

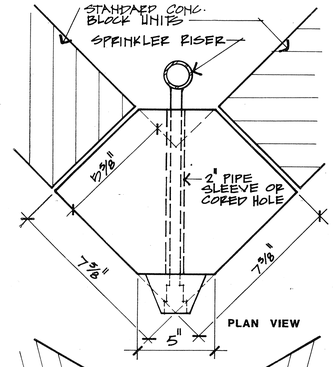

20 HORIZ. FIRE SPRINKLER HEAD AT BLOCK WALL NO SCALE

PIPE SPRINKLER @ TYP. HOUSING CELL. SEE MECHANICAL PLANS FOR LOCATION

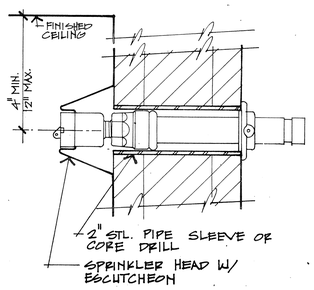

21 HORIZ. FIRE SPRINKLER HEAD AT BLOCK WALL NO SCALE

SEE MECHANICAL PLANS FOR LOCATION

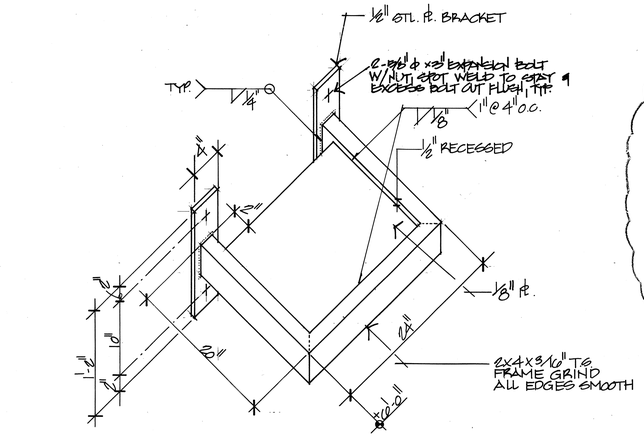

14 TELEVISION STAND A-9.7.2

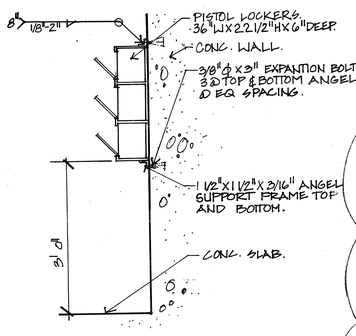

15 GUN LOCKER A-9.7.2 1"=1'0"

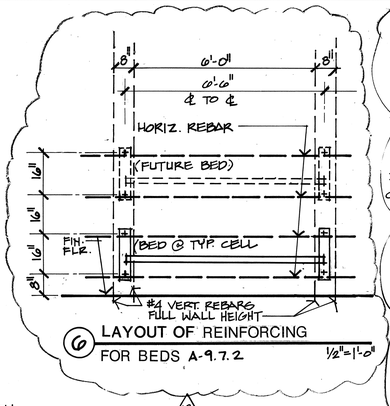

6 LAYOUT OF REINFORCING FOR BEDS A-9.7.2 1/2"=1'-0"

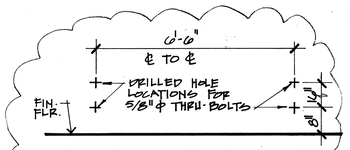

NOTE: BEDS TO BE SUPPLIED BY OWNER AND ATTACHED BY G.C.

7 LAYOUT OF DRILLED MOUNTING HOLES AT BEDS A-9.7.2 1/2"=1'-0"

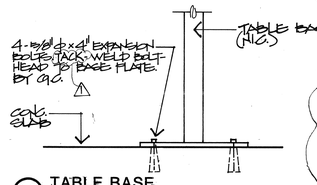

10 TABLE BASE A-9.7.2 1 1/2"=1'-0"

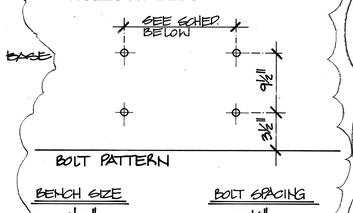

9 MIRROR DETAIL A-9.7.2 3/4"=1'-0"

11 DBL. STORAGE SHELF A-9.7.2 1"=1'0"

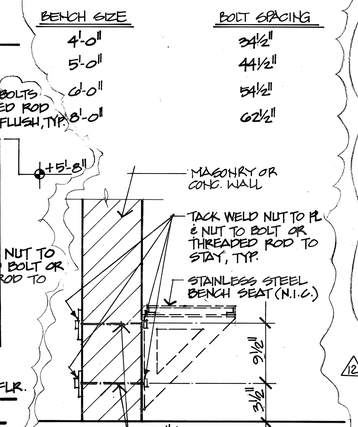

8 WALL MOUNTED BENCH BENCHES SUPPLIED BY OWNER INSTALLED BY GENERAL CONTRACTOR A-9.7.2 1 1/2"=1'-0"

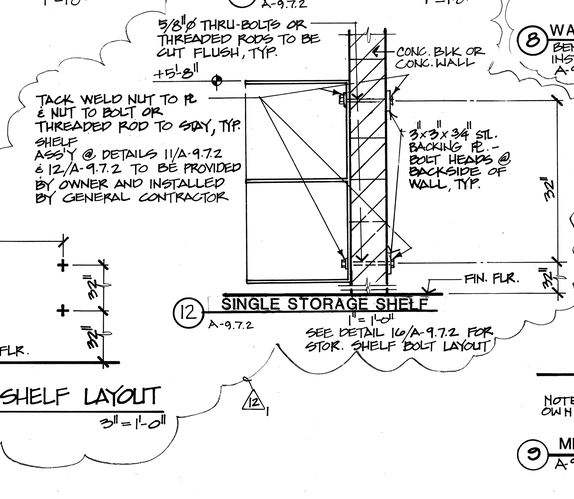

12 SINGLE STORAGE SHELF A-9.7.2 1"=1'-0"

SEE DETAIL 16/A-9.7.2 FOR STOR. SHELF BOLT LAYOUT

NOTE: MIRRORS SUPPLIED BY OWNER AND INSTALLED BY G.C.

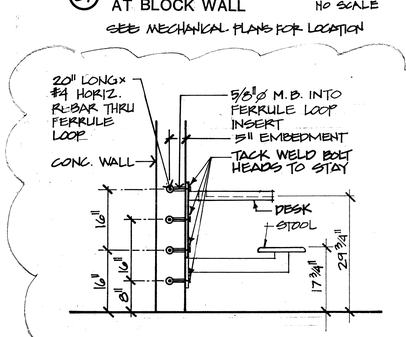

NOTE: DESK AND STOOLS TO BE SUPPLIED BY OWNER AND INSTALLED BY G.C. ALL BACKING PLATES AND FASTENERS BY G.C.

22 SINGLE DESK & STOOL MOUNTING A-9.7.2 @ CONC. WALL COND. TOTAL 16 LOCATIONS 3/4"=1'-0"

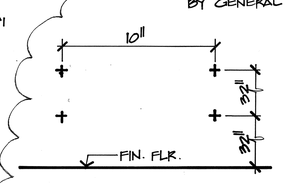

16 STORAGE SHELF LAYOUT 3"=1'-0"

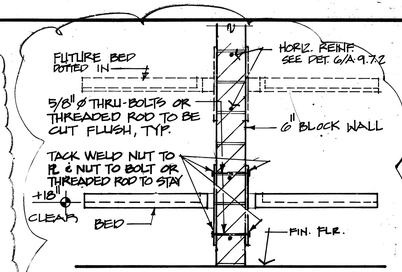

NOTE: BEDS TO BE SUPPLIED BY OWNER AND ATTACHED BY G.C. SEE DETAIL 6/A-9.7.2 7/A-9.7.2 FOR LAYOUT

1 DBL. BED MOUNTING A-9.7.2 3/4"=1'-0"

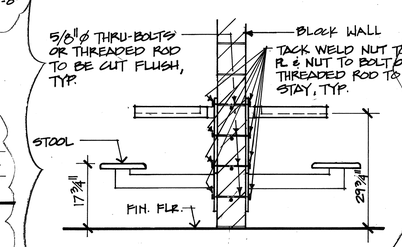

NOTE: DESKS AND STOOLS TO BE SUPPLIED BY OWNER AND INSTALLED BY G.C.

2 DBL. DESK & STOOL MOUNTING A-9.7.2 3/4"=1'-0"

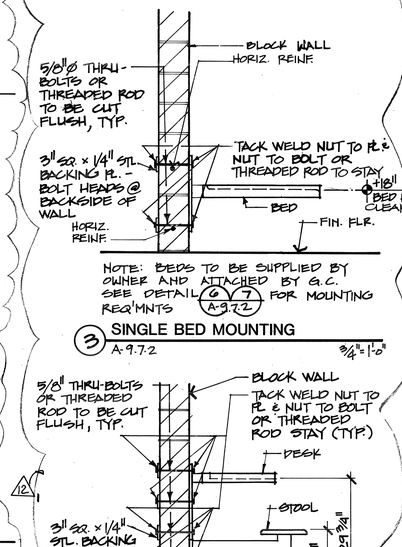

NOTE: BEDS TO BE SUPPLIED BY OWNER AND ATTACHED BY G.C. SEE DETAIL 6/A-9.7.2 7/A-9.7.2 FOR MOUNTING REQ'MNTS

3 SINGLE BED MOUNTING A-9.7.2 3/4"=1'-0"

NOTE: DESK AND STOOLS TO BE SUPPLIED BY OWNER AND INSTALLED BY G.C. ALL BACKING PLATES AND FASTENERS BY G.C.

4 SINGLE DESK & STOOL MOUNTING @ BLOCK WALL A-9.7.2 3/4"=1'-0"

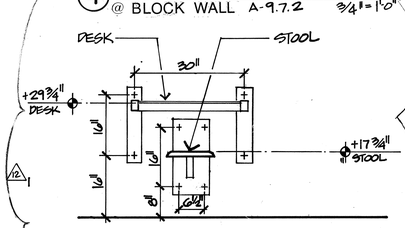

5 SINGLE DESK & STOOL MOUNTING LAYOUT A-9.7.2 3/4"=1'-0"

DETAILS

THOMPSON ARCHITECTURAL GROUP, INC.
1177 West Shaw Avenue Fresno, California 93711 (209) 225-3232

TUCKER, SADLER & ASSOCIATES, A.I.A.
2411 Second Avenue San Diego, California 92101 (619) 236-1662

A JOINT VENTURE

COUNTY OF FRESNO
MAIN DETENTION FACILITY EXPANSION
Fresno, California

Revision	Date
1 ADDENDUM #2	3/21/86
2 ADDENDUM #3	3/27/86
12 CLARIFICATION #12	10/14/86
12 CLARIFICATION #12 REVISION #1	2/6/87

Warren D. Thompson, A.I.A.
California C-6742

Thomas B. Tucker, A.I.A.
California C-1886

Sheet Title

Drawn By	Checked By
Job Number 8008E-B	Date 4. FEB. 86

Sheet A-9.7.2
Of

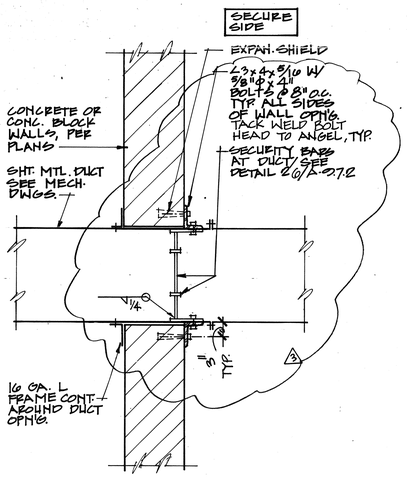

23 SECURITY BARS AT DUCT THRU WALL A-9.7.2 NO SCALE

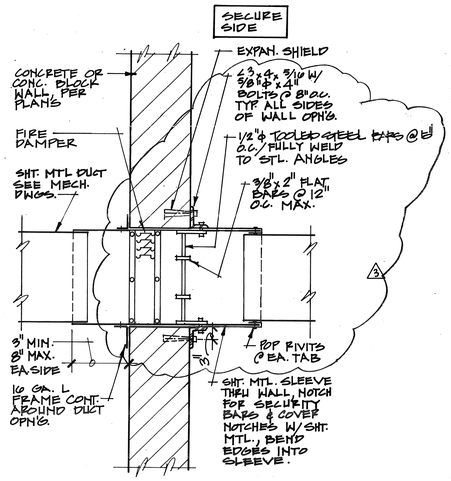

24 SECURITY BARS AT DUCT THRU FIRE WALL A-9.7.2 NO SCALE

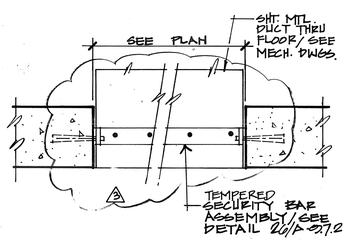

25 SECURITY BARS AT DUCT THRU FLOOR SLAB A-9.7.2

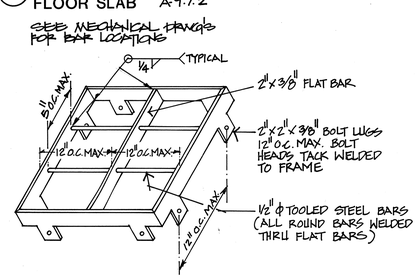

26 SECURITY BARS NO SCALE

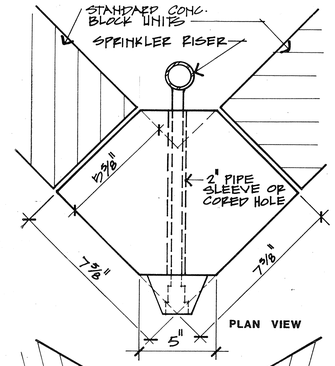

NOTE: SPRINKLER HEAD TO BE INSTALLED FROM 4" MIN. TO 12" MAX. FROM FIN. CEILING.

20 HORIZ. FIRE SPRINKLER HEAD AT BLOCK WALL NO SCALE

PIPE SPRINKLER @ TYP. HOUSING CELL. SEE MECHANICAL PLANS FOR LOCATION

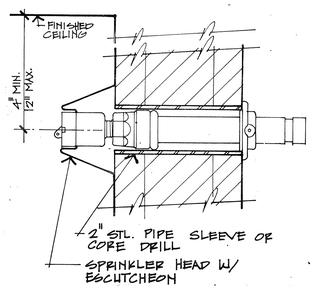

21 HORIZ. FIRE SPRINKLER HEAD AT BLOCK WALL NO SCALE

SEE MECHANICAL PLANS FOR LOCATION

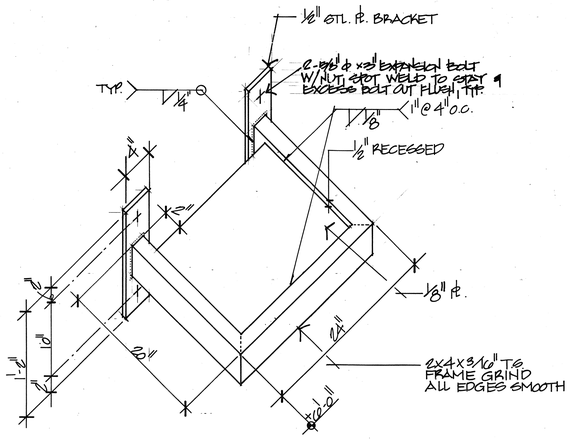

14 TELEVISION STAND A-9.7.2

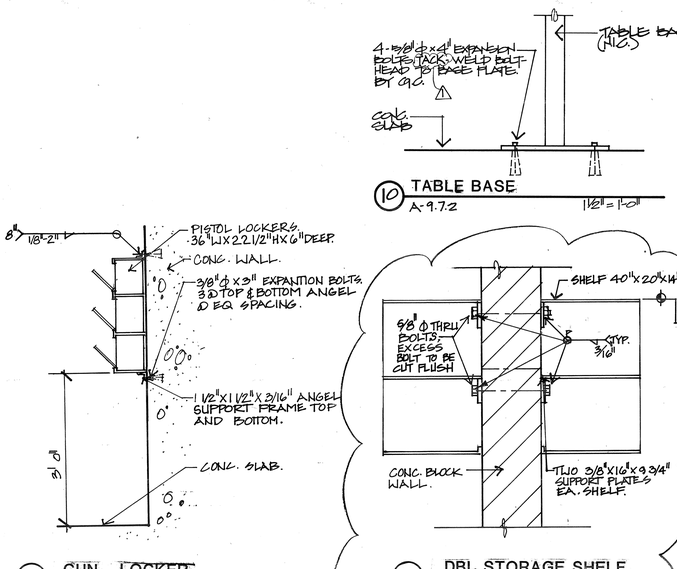

10 TABLE BASE A-9.7.2 1½" = 1'-0"

15 GUN LOCKER A-9.7.2 1" = 1'-0"

11 DBL. STORAGE SHELF A-9.7.2 1" = 1'-0"

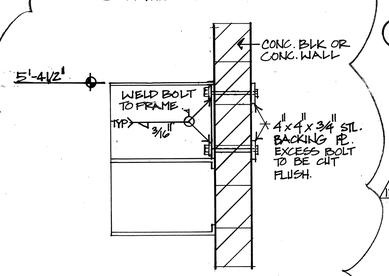

12 SINGLE STORAGE SHELF A-9.7.2 1" = 1'-0"

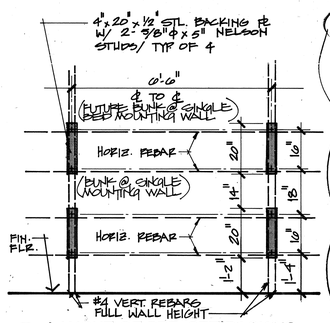

6 LAYOUT OF PRE-SET BACKING PLATES FOR BEDS @ SINGLE MOUNTING WALL A-9.7.2 ½" = 1'-0"

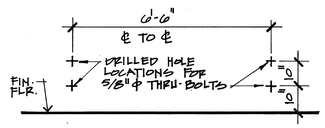

NOTE: BEDS TO BE SUPPLIED BY OWNER AND ATTACHED BY G.C.

7 LAYOUT OF DRILLED MOUNTING HOLES AT BEDS A-9.7.2 ½" = 1'-0"

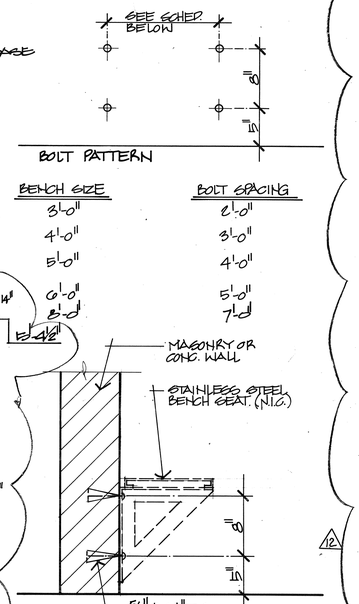

8 WALL MOUNTED BENCH BENCHES SUPPLIED BY OWNER INSTALLED BY GENERAL CONTRACTOR A-9.7.2 1½" = 1'-0"

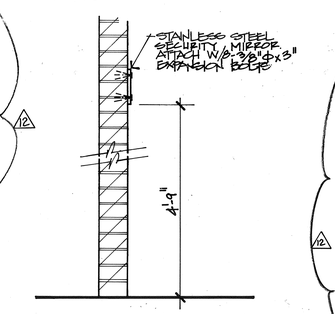

NOTE: MIRRORS SUPPLIED BY OWNER AND INSTALLED BY G.C.

9 MIRROR DETAIL A-9.7.2 3/4" = 1'-0"

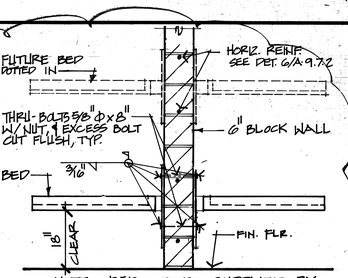

NOTE: BEDS TO BE SUPPLIED BY OWNER AND ATTACHED BY G.C. SEE DETAIL 7/A-9.7.2 FOR LAYOUT OF MOUNTING BOLTS.

1 DBL. BED MOUNTING A-9.7.2 3/4" = 1'-0"

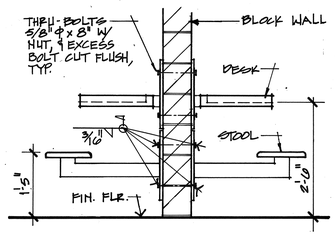

NOTE: DESKS AND STOOLS TO BE SUPPLIED BY OWNER AND INSTALLED BY G.C.

2 DBL. DESK & STOOL MOUNTING A-9.7.2 3/4" = 1'-0"

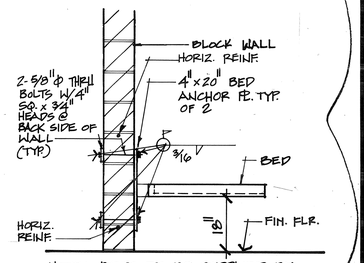

NOTE: BEDS TO BE SUPPLIED BY OWNER AND ATTACHED BY G.C. SEE DETAIL 7/A-9.7.2 FOR LAYOUT OF MOUNTING BOLTS.

3 SINGLE BED MOUNTING A-9.7.2 3/4" = 1'-0"

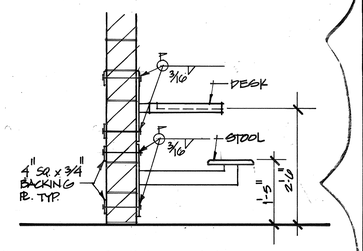

NOTE: DESK AND STOOLS TO BE SUPPLIED BY OWNER AND INSTALLED BY G.C. ALL BACKING PLATES AND FASTENERS BY G.C.

4 SINGLE DESK & STOOL MOUNTING A-9.7.2 3/4" = 1'-0"

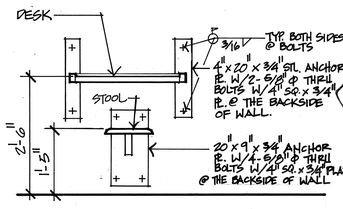

5 SINGLE DESK & STOOL MOUNTING A-9.7.2 3/4" = 1'-0"

DETAILS

THOMPSON ARCHITECTURAL GROUP, INC.
1177 West Shaw Avenue Fresno, California 93711 (209) 225-3232

TUCKER, SADLER & ASSOCIATES, A.I.A.
2411 Second Avenue San Diego, California 92101 (619) 236-1662

A JOINT VENTURE

COUNTY OF FRESNO
MAIN DETENTION FACILITY EXPANSION
Fresno, California

Revision	Date
2 ADDENDUM #2	3/21/86
3 ADDENDUM #3	3/27/86
12 REVISION #12	10/14/86

Warren D. Thompson, A.I.A.
California C-6742

Thomas B. Tucker, A.I.A.
California C-1886

Sheet Title

Drawn By	Checked By
Job Number 8608-2	Date 4. FEB. 86

Sheet A-9.7.2

Of

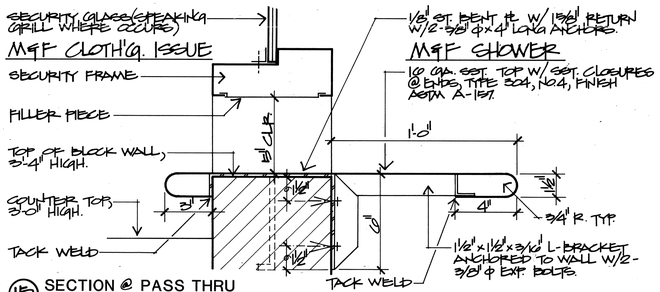

15 SECTION @ PASS THRU
A-9.7.3

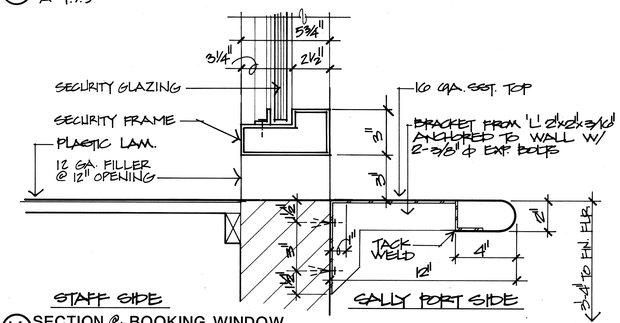

16 SECTION @ BOOKING WINDOW
A-9.7.3 3/4"=1'-0"

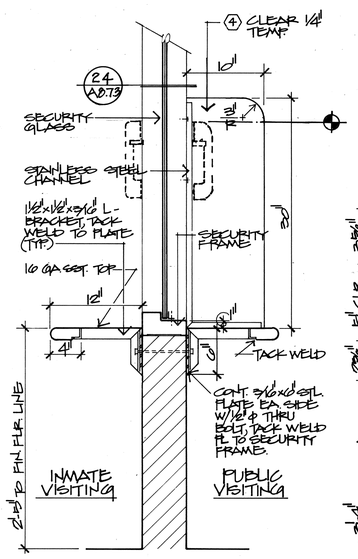

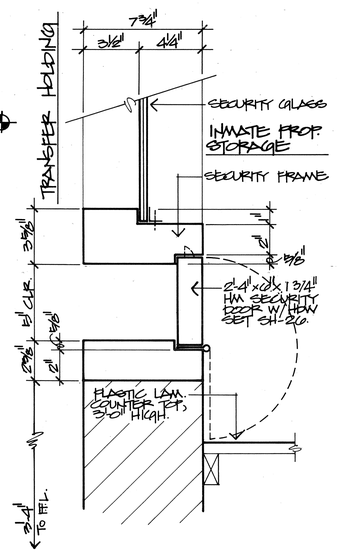

11 COUNTER @ VISITATION
A-9.7.3 1 1/2"=1'-0"

8 SECTION @ TRANSFER HOLDING PASS THRU A-9.7.3 3/4"=1'-0"

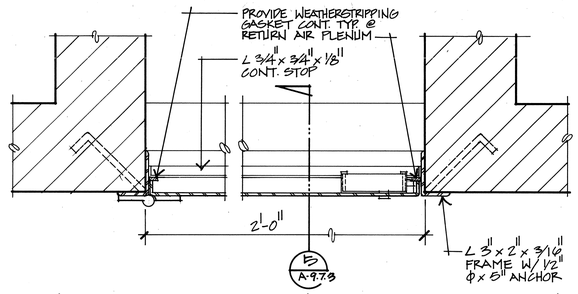

4 MECH. CHASE ACCESS - PLAN
A-9.7.3 3"=1'-0"

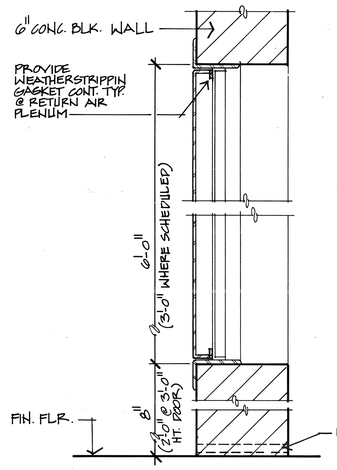

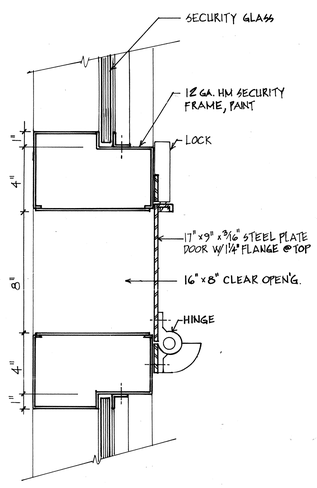

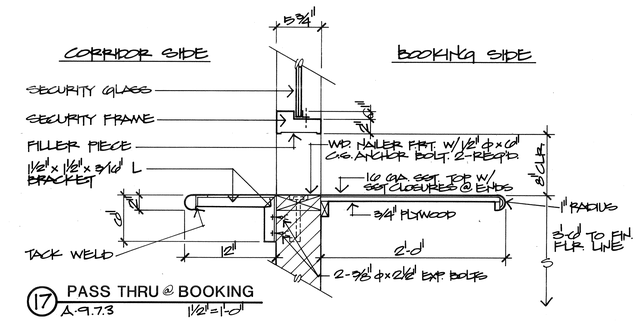

17 PASS THRU @ BOOKING
A-9.7.3 1 1/2"=1'-0"



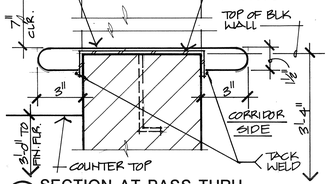

12 PLAN SECTION @ PASS THRU WINDOW A-9.7.3 1 1/2"=1'-0"

9 SECTION AT PASS THRU
A-9.7.3 3"=1'-0"

6 PLAN/SECTION - TYP. ACCESS PANEL
A-9.7.3. SEE PLUMBING 3"=1'-0" PLAN FOR LOCATIONS.

1 TYPICAL FOOD PASS AT WINDOW
A-9.7.3 3"=1'-0"

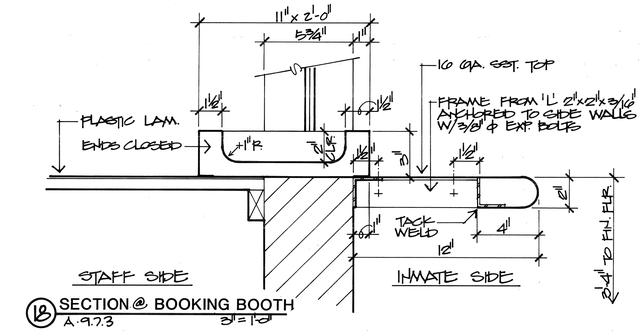

18 SECTION @ BOOKING BOOTH
A-9.7.3 3/4"=1'-0"

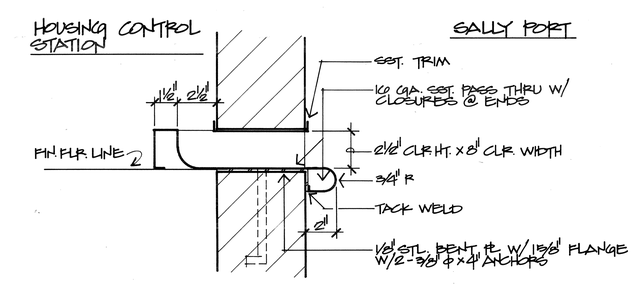

13 PASS THRU @ HOUSING CONTROL STATION
A-9.7.3 3/4"=1'-0"

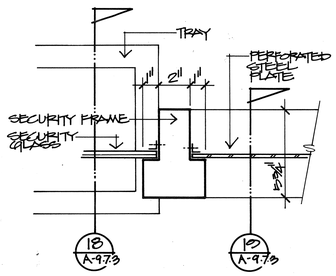

22 PLAN - SECTION @ BOOKING BOOTH A-9.7.3 3/4"=1'-0"

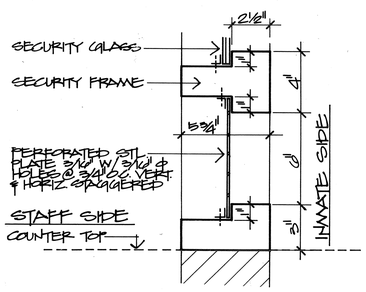

19 SECTION @ BOOKING BOOTH
A-9.7.3 3/4"=1'-0"

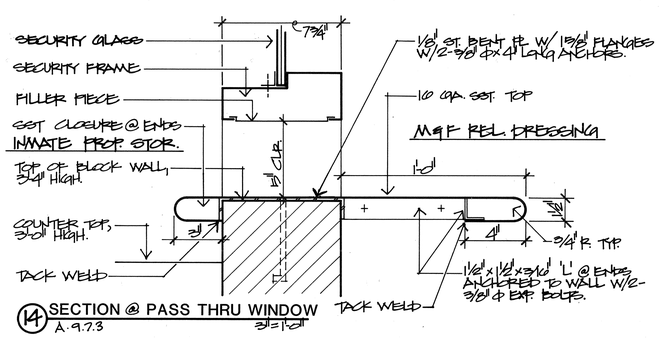

14 SECTION @ PASS THRU WINDOW
A-9.7.3 3/4"=1'-0"

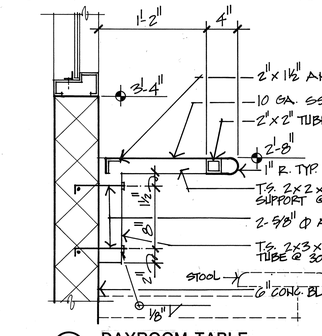

3 DAYROOM TABLE
A-9.7.3 1 1/2"=1'-0"

SECURITY DETAILS

THOMPSON ARCHITECTURAL GROUP, INC.
1177 West Shaw Avenue Fresno, California 93711 (209) 225-3232
TUCKER, SADLER & ASSOCIATES, A.I.A.
2411 Second Avenue San Diego, California 92101 (619) 236-1662
A JOINT VENTURE

COUNTY OF FRESNO
MAIN DETENTION FACILITY EXPANSION
Fresno, California

Revision	Date

Warren D. Thompson, A.I.A.
California C-8742

Thomas B. Tucker, A.I.A.
California C-1886

Sheet Title

Drawn By	Checked By
Job Number 83082-B	Date 4 FEB. 86

Sheet A-9.7.3 Of

54

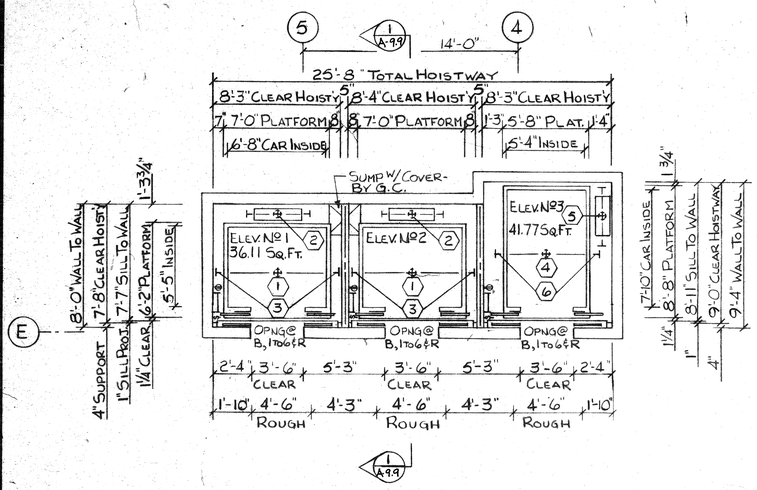

VENTILATION TO EQUAL 3½% OF TOTAL HOISTWAY AREA OR 3 SQ. FT. WHICHEVER IS GREATER. DO NOT VENT INTO MACHINE ROOM. EITHER VENT UNDER SLAB OR THROUGH DUCT. LOCATION OF VENT OR DUCT PENDING AWARD OF ELEVATOR CONTRACT AND LOCATION EQUIPTMENT.

1 / A-9.8 STAFF/INMATE ELEVATORS – HOISTWAY PLAN

ELEVATORS NO 1 & 2 = 3500 LBS @ 350 F.P.M.
ELEVATOR NO 3 = 4000 LBS @ 350 F.P.M.

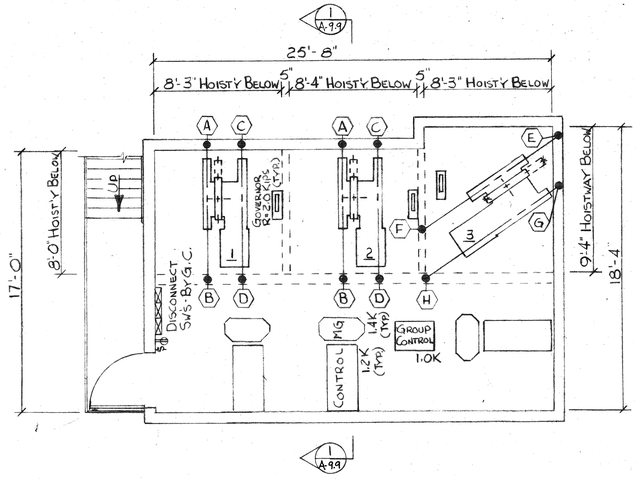

RECOMMEND MAXIMUM TEMPERATURE IN MACHINE ROOMS = 90°F. (104° CALIF. CODE MAXIMUM)

2 / A-9.8 STAFF/INMATE ELEVATORS – MACHINE ROOM PLAN

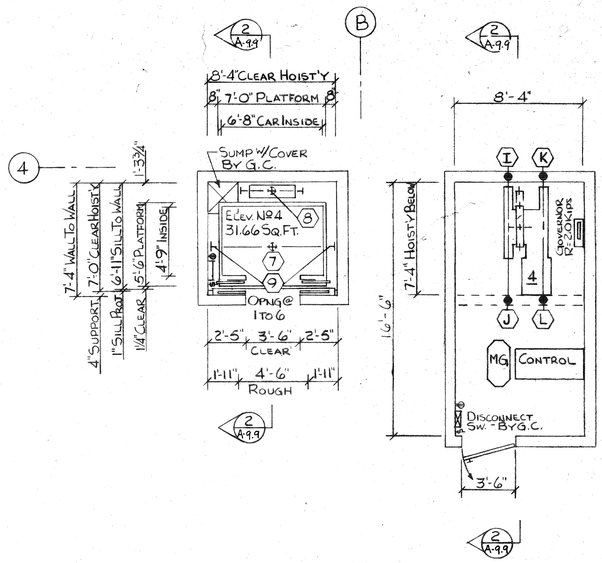

3 / A-9.8 VISITOR ELEVATOR – HOISTWAY & MACHINE ROOM PLANS

ELEVATOR NO 4 = 3000 LBS @ 350 F.P.M.

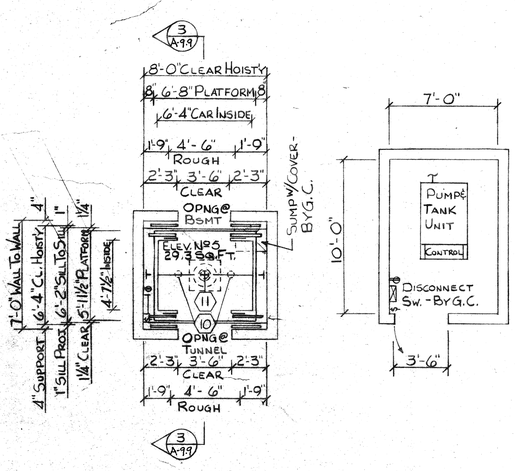

4 / A-9.8 COURT CALL HOLDING ELEVATOR – HOISTWAY & MACHINE ROOM PLANS

ELEVATOR NO 5 = 3000 LBS @ 125 F.P.M.

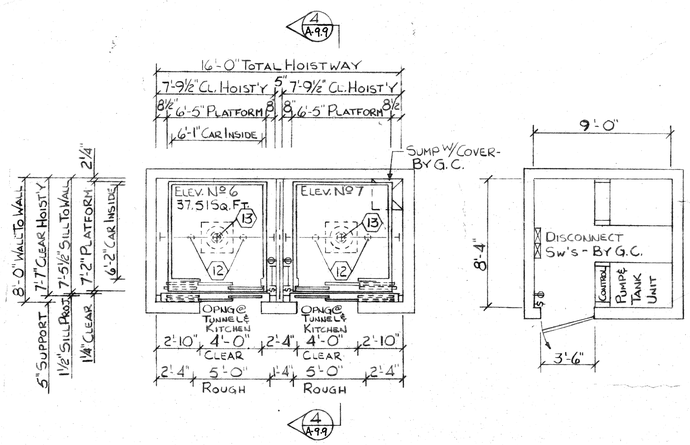

5 / A-9.8 KITCHEN SERVICE ELEVATORS – HOISTWAY & MACHINE ROOM PLANS

ELEVATORS NO 6 & 7 = 3500 LBS @ 125 F.P.M.

PIT LOADS – IN KIPS

ELEV. NO		IMPACT
1 & 2	1	43.3
	2	30.5
	3	20.5
3	4	44.4
	5	29.0
	6	22.9
4	7	40.1
	8	30.0
	9	19.2
5	10	9.9
	11	22.8
6 & 7	12	10.4
	13	23.1

MACHINE ROOM LOADS – IN KIPS

ELEV. NO		IMPACT	STATIC
1 & 2	A	16.4	9.9
	B	11.9	7.2
	C	8.9	5.4
	D	7.0	4.2
3	E	17.4	10.5
	F	14.5	8.7
	G	10.2	6.2
	H	6.4	3.9
4	I	15.3	9.2
	J	11.2	6.8
	K	8.4	5.1
	L	6.8	4.1

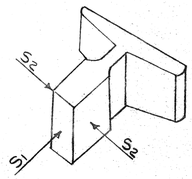

S1 – OCCURS ON ONE RAIL AT ONE TIME IN ONE DIRECTION.
S2 – OCCURS ON BOTH RAILS SIMULTANEOUSLY.
MAXIMUM RAIL BRACKET SUPPORT DEFLECTION CANNOT EXCEED 1/4".

SEISMIC RAIL FORCES – IN KIPS

ELEV. NO	S1	S2
1 & 2	2.6	1.3
3	2.8	1.4
4	2.4	1.2
5	2.3	1.2
6 & 7	2.4	1.2

GENERAL CONTRACTOR PROVIDE THE FOLLOWING:

1. LADDER, LIGHT, LIGHT SW. & RECEPTACLE IN EACH PIT.
2. SUMP W/ COVER IN PITS AS INDICATED.
3. PIT DIVIDER SCREEN – 6'-0" HIGH ABOVE PIT FLOOR – MUST REJECT A 2" DIA. BALL – BETWEEN ELEV. NO 1 & 2, 2 & 3 AND 6 & 7.
4. PIT LADDER SCREEN – 3'-6" WIDE × 6'-0" HIGH ABOVE THE LOWEST LANDING – EXTEND DOWN TO PIT DIVIDER SCREEN – BETWEEN ELEV. NO 1 & 2, 2 & 3 AND 6 & 7.
5. 2'-0" SQUARE HOLE IN PIT FLOORS OF ELEV. NO 5 TO 7 FOR CASINGS, CYLINDERS & PLUNGERS. VERIFY LOCATION WITH ELEVATOR CONTRACTOR.
6. 8" SQUARE CUTOUT FOR ELEV. NO 5 AND 12" SQUARE CUTOUT FOR ELEV. NO 6 & 7 FOR PIPING & WIRING. VERIFY LOCATION WITH ELEVATOR CONTRACTOR.
7. COORDINATE WITH ELEVATOR CONTRACTOR THE LOCATION OF PIPING & WIRING BETWEEN HOISTWAYS AND REMOTE MACHINE ROOMS OF ELEV. NO 5 AND 6 & 7.

ELEVATORS

THOMPSON ARCHITECTURAL GROUP, INC.
1177 West Shaw Avenue Fresno, California 93711 (209) 225-3232
TUCKER, SADLER & ASSOCIATES, A.I.A.
2411 Second Avenue San Diego, California 92101 (619) 236-1662
A JOINT VENTURE

COUNTY OF FRESNO
MAIN DETENTION FACILITY EXPANSION
Fresno, California

APPROVED FIRE AND PANIC ONLY
FEB 6 1986
BY FIRE MARSHAL SACRAMENTO REGION

Revision	Date

Warren D. Thompson, A.I.A. California C-6742
Thomas B. Tucker, A.I.A. California C-1886

Sheet Title: ELEVATOR DETAILS HOISTWAY & MACHINE ROOM PLANS

Drawn By: RJB | Checked By:
Job Number: | Date: 4 FEB 86

Sheet 1 of 2
A-9.8

11459

53

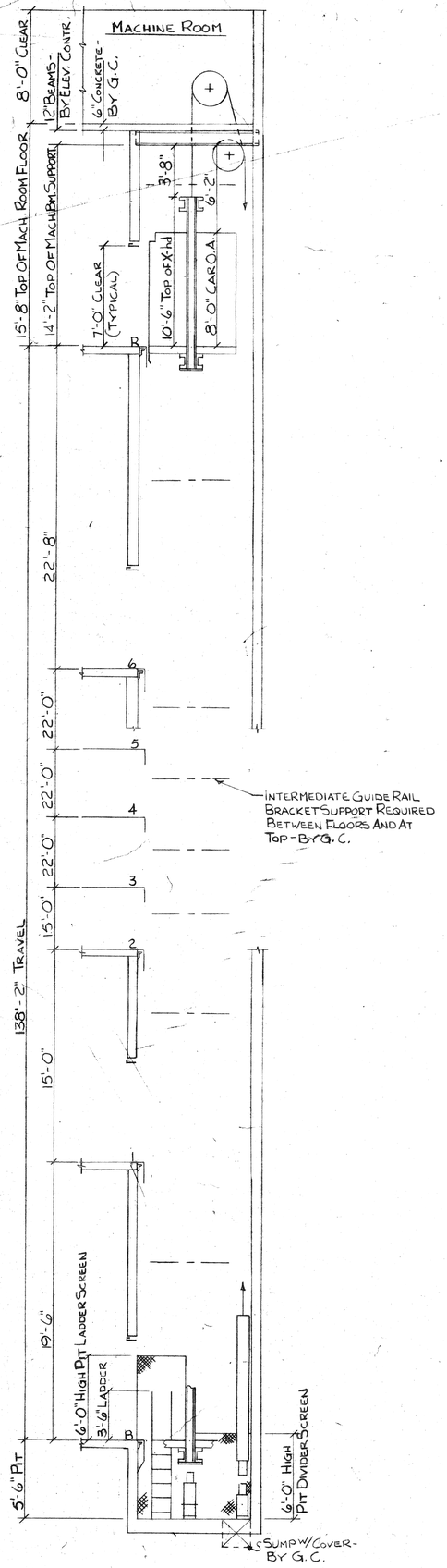

1 A-9.9 STAFF/INMATE ELEVATORS - SECTION
ELEVATORS Nº 1 TO 3

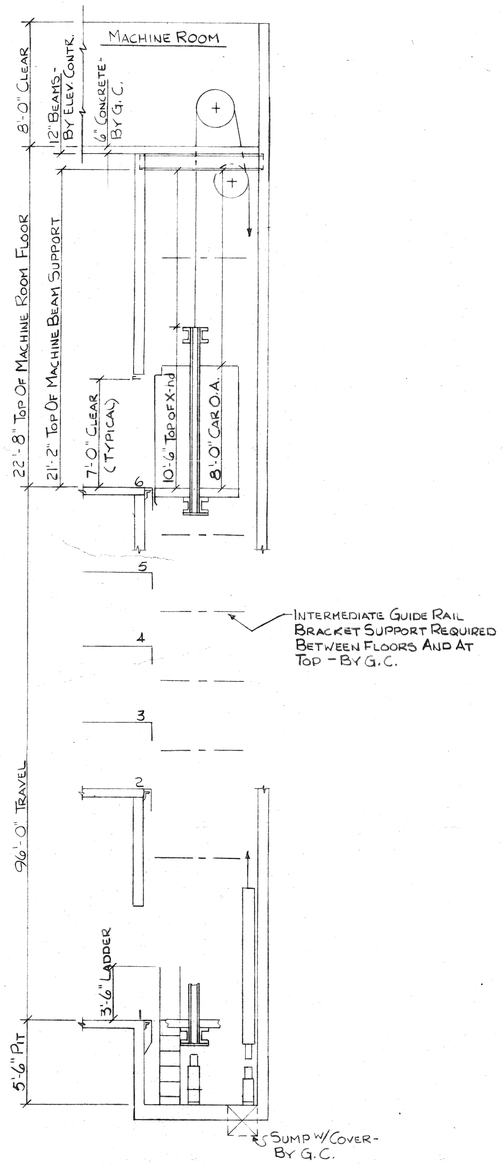

2 A-9.9 VISITOR ELEVATOR - SECTION
ELEVATOR Nº 4

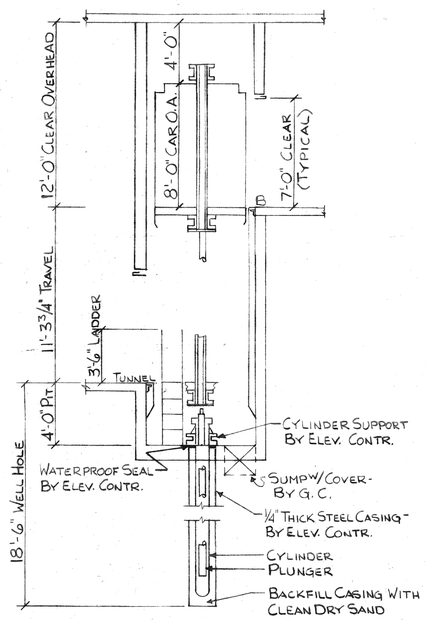

3 A-9.9 COURT CALL HOLDING ELEVATOR - SECTION
ELEVATOR Nº 5

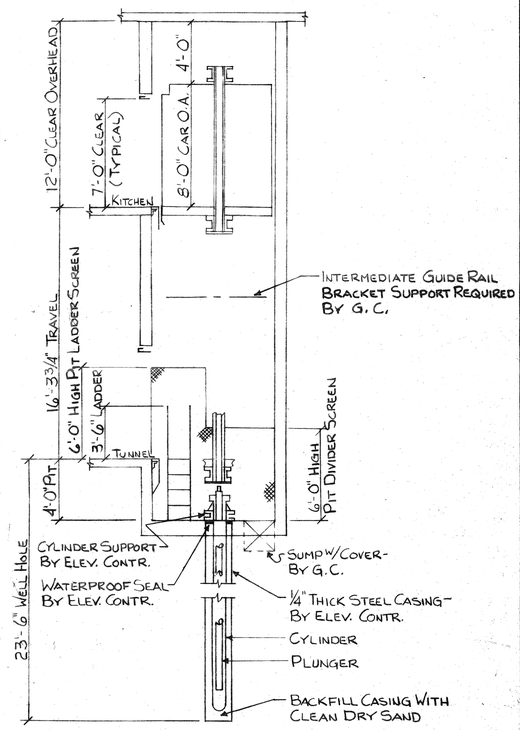

4 A-9.9 KITCHEN SERVICE ELEVATORS - SECTION
ELEVATORS Nº 6 & 7

ELEVATORS

THOMPSON ARCHITECTURAL GROUP, INC.
1177 West Shaw Avenue Fresno, California 93711 (209) 225-3232

TUCKER, SADLER & ASSOCIATES, A.I.A.
2411 Second Avenue San Diego, California 92101 (619) 236-1662

A JOINT VENTURE

COUNTY OF FRESNO
MAIN DETENTION FACILITY EXPANSION
Fresno, California

APPROVED FIRE AND PUBLIC ONLY
FEB 6 1986
STATE FIRE MARSHAL SACRAMENTO REGION

Revision	Date

Warren D. Thompson, A.I.A.
California C-6742

Thomas B. Tucker, A.I.A.
California C-1886

Sheet Title
ELEVATOR DETAILS
HOISTWAY SECTIONS

Drawn By	Checked By
R.J.B.	
Job Number	Date
	4 FEB. 86

Sheet 2
A-9.9
of 2

11459

52

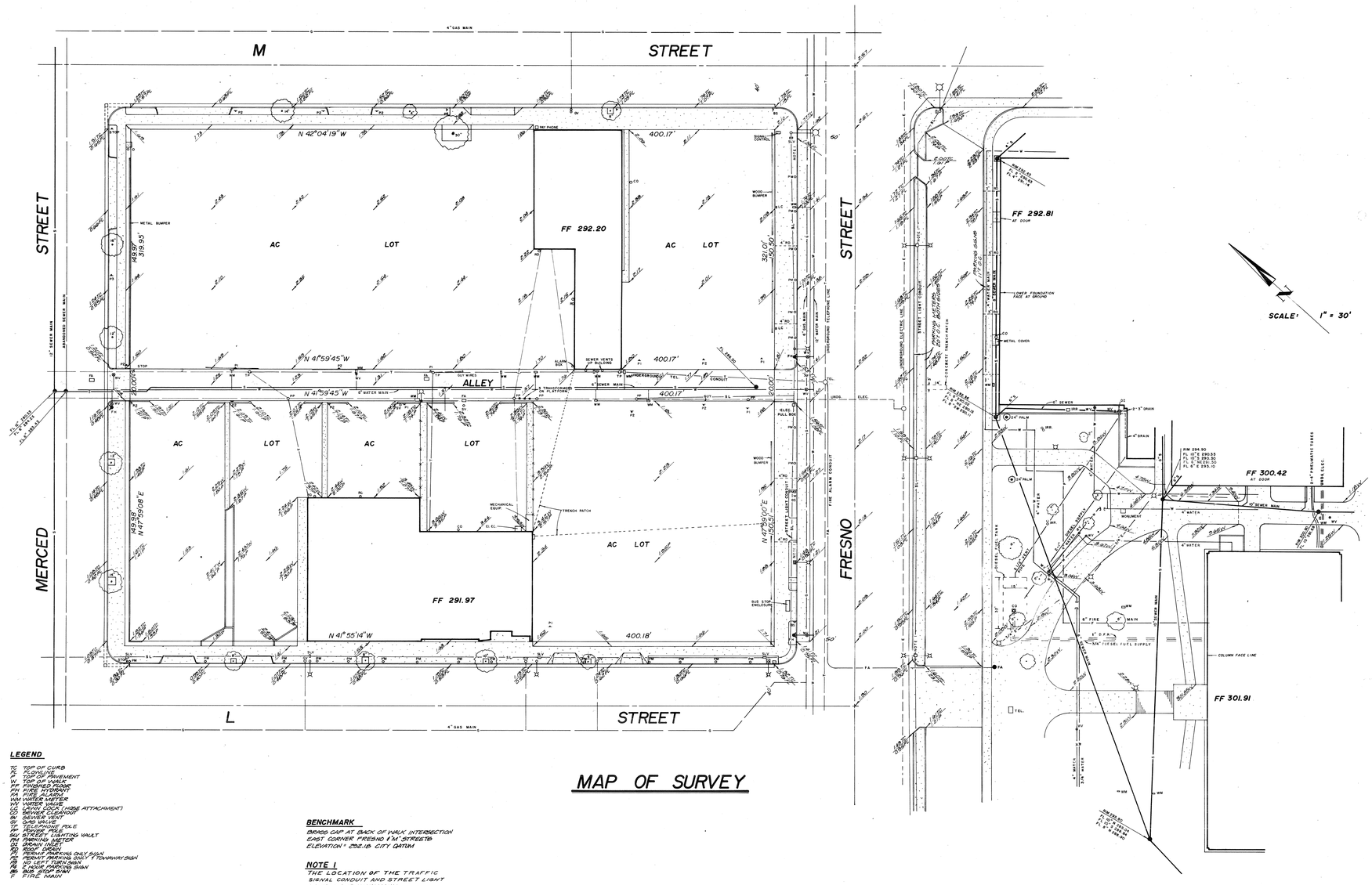

MAP OF SURVEY

LEGEND

TC TOP OF CURB
FL FLOWLINE
F TOP OF PAVEMENT
W TOP OF WALK
FF FINISHED FLOOR
FH FIRE HYDRANT
FA FIRE ALARM
WM WATER METER
WV WATER VALVE
LC LAWN COCK (HOSE ATTACHMENT)
CO SEWER CLEANOUT
SV SEWER VENT
GV GAS VALVE
TP TELEPHONE POLE
PP POWER POLE
SM STREET LIGHTING VAULT
PM PARKING METER
DI DRAIN INLET
RD ROOF DRAIN
PL PERMIT PARKING ONLY SIGN
PF PERMIT PARKING ONLY & TOWNWAY SIGN
PB NO LEFT TURN SIGN
PG 2 HOUR PARKING SIGN
BS BUS STOP SIGN
F FIRE MAIN

BENCHMARK

BRASS CAP AT BACK OF WALK INTERSECTION
EAST CORNER FRESNO & 'M' STREETS
ELEVATION = 292.18 CITY DATUM

NOTE 1

THE LOCATION OF THE TRAFFIC SIGNAL CONDUIT AND STREET LIGHT CONDUIT IS UNKNOWN

ROBERT CROENI AND ASSOCIATES
1415 N. FRESNO • FRESNO, CA 93703
(209) 485-9582
CIVIL ENGINEERING SURVEYING PLANNING

PROJECT COUNTY JAIL	SHEET NO. 1	JOB NO. 84-04-11
DATE APRIL 84	OF 1	
DRAFTSMAN JCI		

THOMPSON ARCHITECTURAL GROUP, INC.
1177 West Shaw Avenue Fresno, California 93711 (209) 225-3232
TUCKER, SADLER & ASSOCIATES, A.I.A.
2411 Second Avenue San Diego, California 92101 (619) 236-1662
A JOINT VENTURE

COUNTY OF FRESNO
MAIN DETENTION FACILITY EXPANSION
Fresno, California

Revision	Date

Warren D. Thompson, A.I.A.
California C-6742

Thomas B. Tucker, A.I.A.
California C-1886

Sheet Title

Drawn By	Checked By
Job Number 83082 B	Date 4-FEB 86

Sheet C-1 Of

MAP OF SURVEY

BASE
A-5.7

51

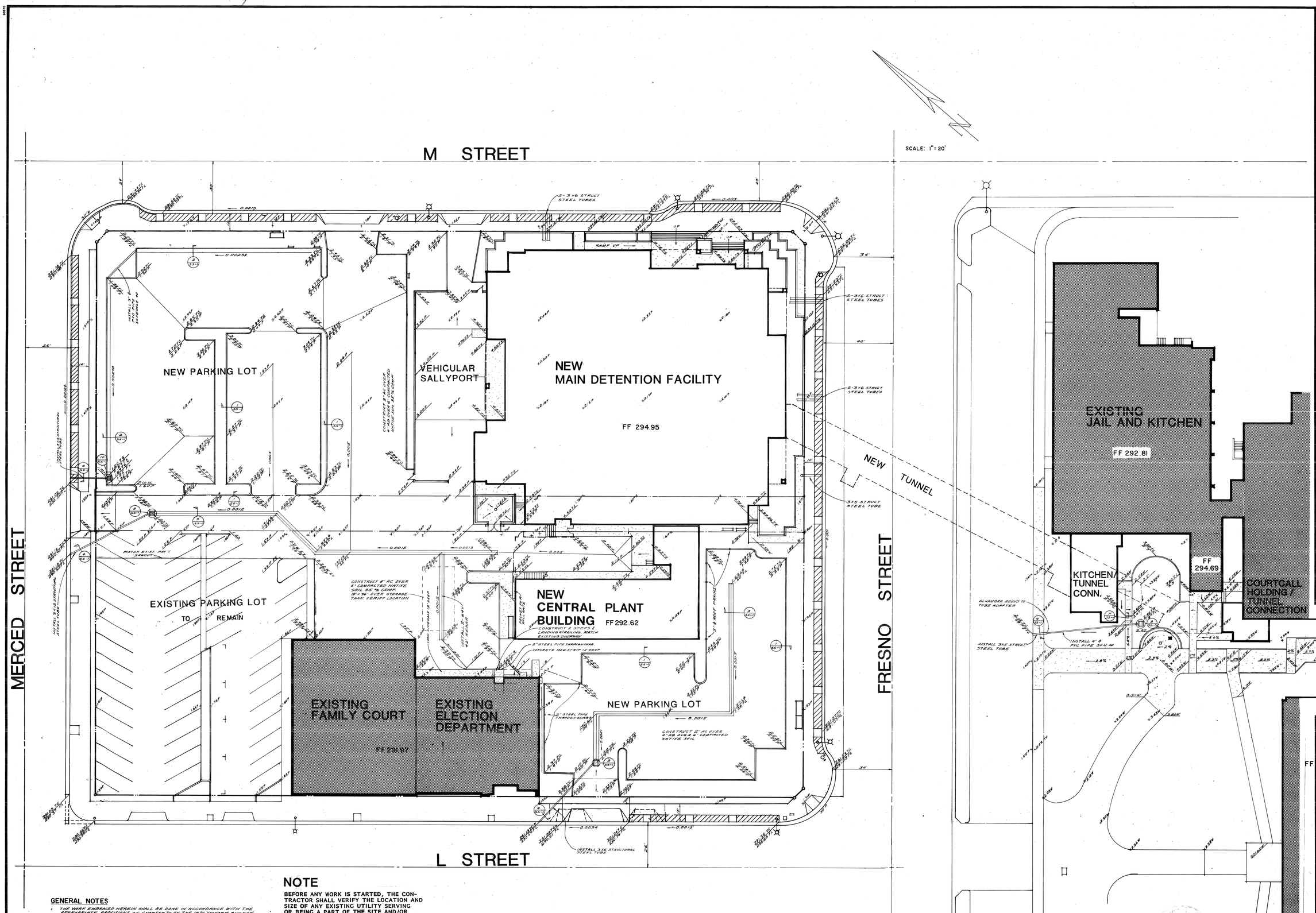

GENERAL NOTES

1. THE WORK EMBRACED HEREIN SHALL BE DONE IN ACCORDANCE WITH THE APPROPRIATE PROVISIONS OF CHAPTER 70 OF THE 1976 UNIFORM BUILDING CODE AS ADOPTED AND AMENDED BY CHAPTER 15.28 OF THE FRESNO COUNTY ORDINANCE CODE.
2. THE WORK EMBRACED HEREIN SHALL NOT BE COMMENCED UNTIL THE OWNER OF THE PROPERTY OR THE CONTRACTOR HAS FIRST BEEN PROVIDED AN INQUIRY IDENTIFICATION NUMBER FOR SUBSURFACE INSTALLATIONS AS SPECIFIED IN SECTION 4217 OF THE GOVERNMENT CODE.

NOTE

BEFORE ANY WORK IS STARTED, THE CONTRACTOR SHALL VERIFY THE LOCATION AND SIZE OF ANY EXISTING UTILITY SERVING OR BEING A PART OF THE SITE AND/OR BUILDING, BE IT ELECTRICAL, PLUMBING, TELEPHONE, ETC.; BE IT OVERHEAD SUB SURFACE, OR IN CONCRETE SLAB. WHETHER IT IS SCHEDULED TO BE REMOVED OR WILL REMAIN, AND ALL POSSIBLE CARE SHALL BE EXCERCISED BY THE CONTRACTOR TO INSURE THAT ANY SAID UTILITY WILL NOT BE THE CAUSE OF ENDANGERING THE LIFE OR LIMB OF ANY PERSON.

VERIFICATION SHALL BE MADE FROM AVAILABLE SOURCES TO THE CONTRACTOR, SUCH AS BUT NOT LIMITED TO, UTILITY COMPANIES, PLANS OF EXISTING BUILDINGS, THE CONTRACT DOCUMENTS, THE OWNER, SITE INVESTIGATION, ETC. UPON VERIFICATION OF LOCATION AND/OR DISCOVERING ANY DISCREPANCIES BETWEEN DRAWINGS WHICH INDICATE EXISTING UTILITIES AND THAT OF ACTUAL ON SITE CONDITIONS, THE CONTRACTOR SHALL IMMEDIATELY NOTIFY THE ARCHITECT, AND AWAIT FURTHER INSTRUCTIONS.

FOR PLAN CHECK PURPOSES ONLY

BENCHMARK

BRASS CAP AT BACK OF WALK INTERSECTION
EAST CORNER FRESNO & M STREETS
ELEVATION: 292.18 CITY DATUM

DRAINAGE PLAN

THIS PLAN WILL NOT IMPOSE A DRAINAGE, GRADING, OR FLOODING HAZARD TO SURROUNDING PROPERTIES.

A.P.N. 466-116-017 THRU 057 & 107 THRU 127

APPROVED

FRESNO METROPOLITAN FLOOD CONTROL DISTRICT DATE

FMFCD APPROVAL IS LIMITED TO:
1. ONSITE DRAINAGE AREA BOUNDARIES
2. LOCATION OF DRAINAGE ENTRY INTO PUBLIC STREETS

Robert Croeni
EXP. 12-31-89

ROBERT CROENI AND ASSOCIATES
1415 N. FRESNO • FRESNO, CA 93703
(209) 485-9582
CIVIL ENGINEERING SURVEYING PLANNING

PROJECT	COUNTY JAIL
DATE	DECEMBER 19, 1985
DRAFTSMAN	JM
SHEET NO.	1 OF 1
JOB NO.	84-04-11

THOMPSON ARCHITECTURAL GROUP, INC.
1177 West Shaw Avenue Fresno, California 93711 (209) 225-3232
TUCKER, SADLER & ASSOCIATES, A.I.A.
2411 Second Avenue San Diego, California 92101 (619) 236-1662
A JOINT VENTURE

COUNTY OF FRESNO
MAIN DETENTION FACILITY EXPANSION
Fresno, California

Warren D. Thompson, A.I.A.
California C-6742

Thomas B. Tucker, A.I.A.
California C-1886

Sheet Title

Drawn By	Checked By
Job Number 83082 B	Date 4 FEB 86

Sheet C-2 Of

BASE

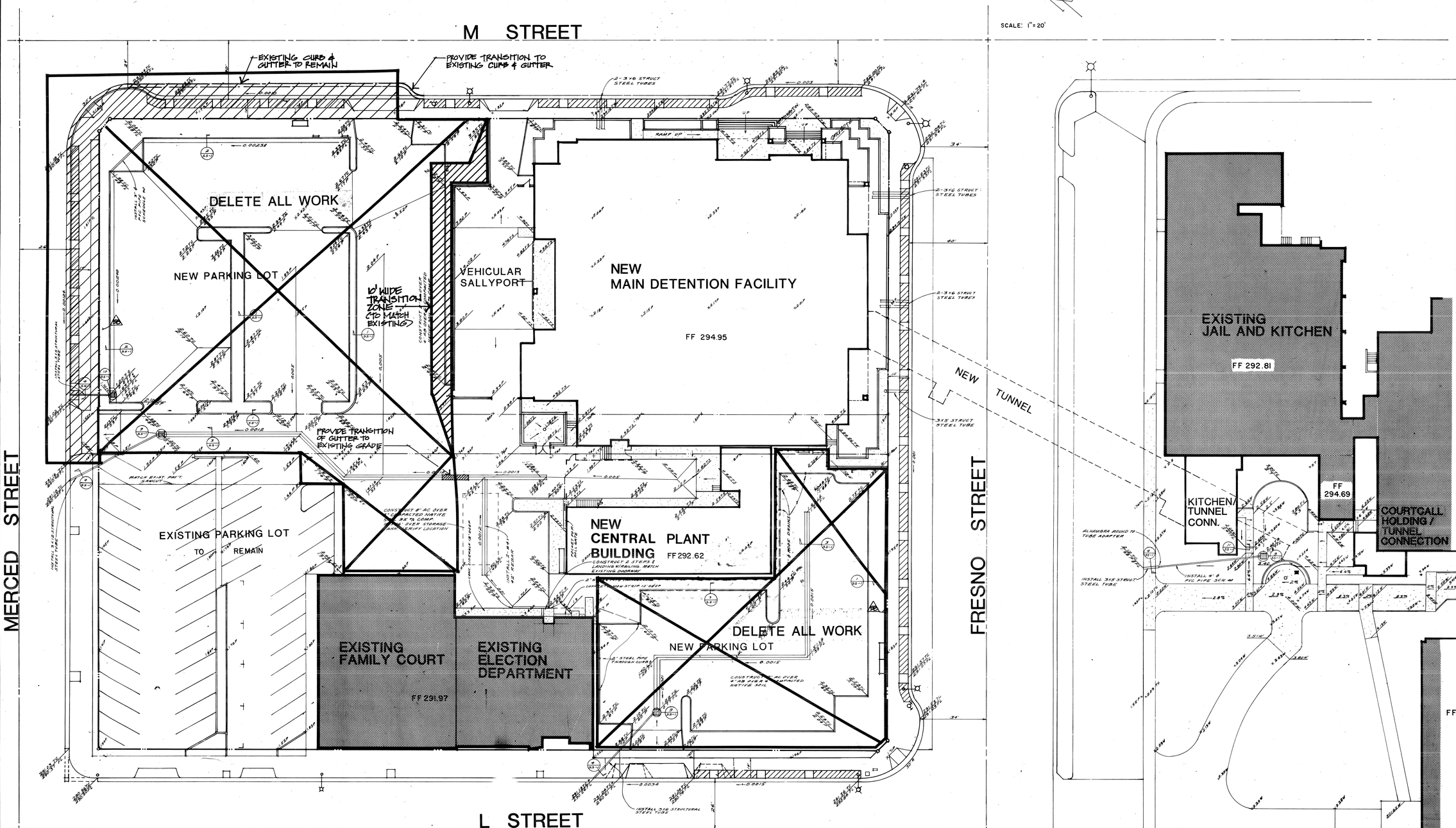

GENERAL NOTES

1. THE WORK EMBRACED HEREIN SHALL BE DONE IN ACCORDANCE WITH THE APPROPRIATE PROVISIONS OF CHAPTER 10 OF THE 1976 UNIFORM BUILDING CODE AS ADOPTED AND AMENDED BY CHAPTER 15.28 OF THE FRESNO COUNTY ORDINANCE CODE.
2. THE WORK EMBRACED HEREIN SHALL NOT BE COMMENCED UNTIL THE OWNER OF THE PROPERTY OR THE CONTRACTOR HAS FIRST BEEN PROVIDED AN INQUIRY IDENTIFICATION NUMBER PER SUBSURFACE INSTALLATIONS AS SPECIFIED IN SECTION 4216 OF THE GOVERNMENT CODE.

NOTE

BEFORE ANY WORK IS STARTED, THE CONTRACTOR SHALL VERIFY THE LOCATION AND SIZE OF ANY EXISTING UTILITY SERVING OR BEING A PART OF THE SITE AND/OR BUILDING, BE IT ELECTRICAL, PLUMBING, TELEPHONE, ETC.; BE IT OVERHEAD SUB SURFACE, OR IN CONCRETE SLAB. WHETHER IT IS SCHEDULED TO BE REMOVED OR WILL REMAIN, AND ALL POSSIBLE CARE SHALL BE EXCERCISED BY THE CONTRACTOR TO INSURE THAT ANY SAID UTILITY WILL NOT BE THE CAUSE OF ENDANGERING THE LIFE OR LIMB OF ANY PERSON.

VERIFICATION SHALL BE MADE FROM AVAILABLE SOURCES TO THE CONTRACTOR, SUCH AS BUT NOT LIMITED TO, UTILITY COMPANIES, PLANS OF EXISTING BUILDINGS, THE CONTRACT DOCUMENTS, THE OWNER, SITE INVESTIGATION, ETC. UPON VERIFICATION OF LOCATION AND/OR DISCOVERING ANY DISCREPANCIES BETWEEN DRAWINGS WHICH INDICATE EXISTING UTILITIES AND THAT OF ACTUAL ON SITE CONDITIONS, THE CONTRACTOR SHALL IMMEDIATELY NOTIFY THE ARCHITECT, AND AWAIT FURTHER INSTRUCTIONS.

FOR PLAN CHECK PURPOSES ONLY

BENCHMARK
BRASS CAP AT BACK OF WALK INTERSECTION EAST CORNER FRESNO & M STREETS
ELEVATION: 292.18 CITY DATUM

DRAINAGE PLAN

THIS PLAN WILL NOT IMPOSE A DRAINAGE, GRADING OR FLOODING HAZARD TO SURROUNDING PROPERTIES.

A.P.N. 466-116-01T THRU 05T & 10T THRU 13T

APPROVED

FRESNO METROPOLITAN FLOOD CONTROL DISTRICT DATE

FMFCD APPROVAL IS LIMITED TO:
1. ONSITE DRAINAGE AREA BOUNDARIES.
2. LOCATION OF DRAINAGE ENTRY INTO PUBLIC STREETS

Robert Croeni
EXP. 12-31-89

	CLARIFICATION #2	7/24/87

Warren D. Thompson, A.I.A.
California C-6742

Thomas B. Tucker, A.I.A.
California C-1886

Sheet Title

Drawn By	Checked By
Job Number 83082 B	Date 4 FEB 86

Sheet C-2 Of

THOMPSON ARCHITECTURAL GROUP, INC.
1177 West Shaw Avenue Fresno, California 93711 (209) 225-3232
TUCKER, SADLER & ASSOCIATES, A.I.A.
2411 Second Avenue San Diego, California 92101 (619) 236-1662
A JOINT VENTURE

COUNTY OF FRESNO
MAIN DETENTION FACILITY EXPANSION
Fresno, California

ROBERT CROENI AND ASSOCIATES
1415 N. FRESNO • FRESNO, CA 93703
(209) 485-9582
CIVIL ENGINEERING SURVEYING PLANNING

PROJECT	SHEET NO.
COUNTY JAIL	1
DATE DECEMBER 19, 1985	OF 1
DRAFTSMAN JM	JOB NO. 8-04-II

BASE

STANDARD DETAILS

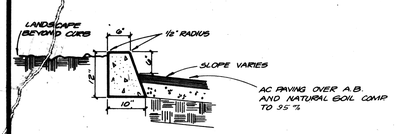

1 ON-SITE CURB — SCALE: 3/4"=1'-0"

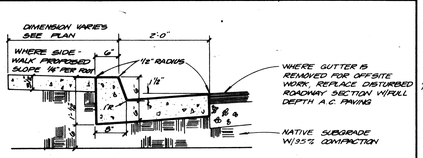

2 CURB & GUTTER — SCALE: 3/4"=1'-0"

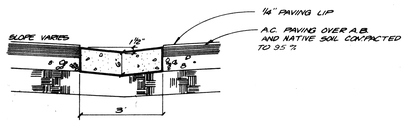

3 VALLEY GUTTER — SCALE: 3/4"=1'-0"

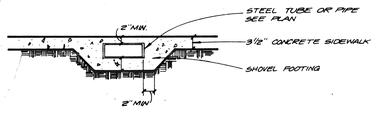

4 TUBE THRU SIDEWALK — SCALE: 3/4"=1'-0"

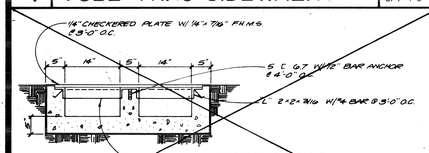

5 CHANNEL THRU SIDEWALK — SCALE: 3/4"=1'-0"

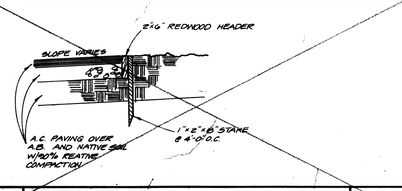

6 REDWOOD HEADER — SCALE: 3/4"=1'-0"

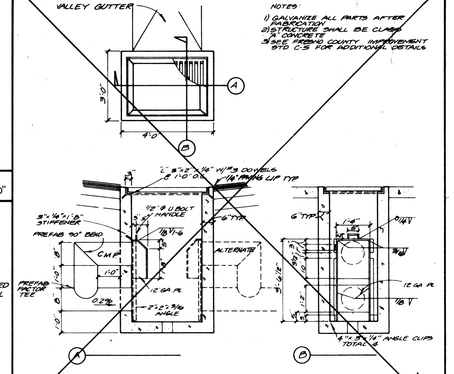

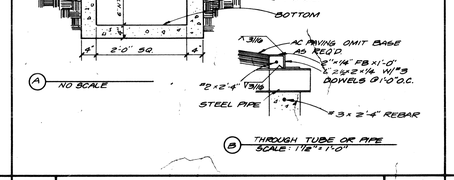

7 DROP INLET DETAIL FOR LEACH LINE DRAINAGE SYSTEM — SCALE: NONE

3/16
2'-4" SQ. TRAFFIC GRATE
#3 VERTICAL REBAR
STEEL STRUCTURAL TUBING OR 3" STEEL PIPE. SEE PLAN FOR SIZE AND LOCATION
2'-4"
2"CURTIN
A
B
SCALE 3/4"=1'-0"
14" PAVING LIP TYP.
1'-2"
1'-0"
1'-6"
2'-0" SQ.
4"
4"
1'-0"
1'-0"
1'-0

49

GENERAL NOTES

1. The work embraced herein shall be done in accordance with the appropriate provisions of the specifications entitled, City of Fresno Standard Specifications, 1970, revised, in so far as the same may apply, which specifications hereinafter are referred to as the standard specifications.
2. The sanitary sewer system and house connections together with water main, gas mains, and their respective service connections shall be completed in the street before completion of the street surfacing.
3. Install sidewalks, curbs and gutters as per City of Fresno drawings P-5 and P-9, and in accordance with details on these drawings. Curbs and gutters shall be constructed before placing the street surfacing and base course.
4. Permits must be obtained and fees paid in accordance with ordinances of the City of Fresno.
5. All streets shall be surfaced in accordance with this plan and the following specifications:
   a) 6-inch subgrade and all fill in excess of 6 inches will be compacted in accordance with the State of California, Department of Transportation, Section 19 of Standard Specifications, July 1984, with the exception that compaction shall be 90% by Test Method No. California 216.
   b) Aggregate base shall conform to and be placed in accordance with section 12, of the City Standard Specifications, using Class 2 Aggregate Base. Aggregate subbase shall utilize Class 3 Aggregate subbase material (minimum 50 R-Value).
   c) Paint binder shall be as specified by the City Engineer and shall conform to and be applied in accordance with Section 13 of the City Standard Specifications.
   d) Asphalt concrete surfacing shall be type B with ½ inch maximum-medium aggregate using AR8000 or AR4000 penetration asphalt, whichever is specified by the City Engineer, conforming to and placed in accordance with Section 13 of the City Standard Specifications.
6. a) All boundary streets shall be constructed in accordance with this plan.
   b) The transition between the edge and end of the required street surfacing and the existing surfacing or ground shall not have a slope steeper than 5%.
7. Any concrete work to be constructed shall conform to City of Fresno Standards adopted by Resolution No. 70-36, as revised.
8. Install street lighting system in accordance with Resolution No. 78-522. Location of lights to be determined and approved by the City Traffic Engineer. Service locations determined by P.G.&E.
9. Traffic Requirements:
   a) All signing, detouring and barricading shall conform to the Manual of Traffic Controls dated 1977, issued by the State of California, Department of Transportation.
   b) All signs shall be reflectorized for night time visibility.
   c) High level warning devices shall be used on all approaches to the construction area.
   d) Special attention is called to section 7-10.1 through 10.3 of the City Standard Specifications.
   e) One twelve-foot driving lane must be maintained in each direction at all times.
   f) No public street shall be closed without prior approval from the City Traffic Engineer.
   g) Street work permits issued to allow work in the public right-of-way shall be revoked if the above requirements of subparagraphs a through g are not stringently complied with by the developer's forces during off-site street improvement construction operations. Revoked permits shall not be reissued until such time as the Public Works Director is satisfied that the developer's contractors will perform their operations in compliance with the above requirement including the condition of the Street Work Permit.
10. Existing pavement shall not be removed until such time as all utilities are complete and paving contractor is ready to repair within five days.
11. All storm drainage facilities are to be constructed prior to completion of street work in accordance with Fresno Metropolitan Flood Control District Standard Specifications and Standard Plans, November 17, 1975 Edition.
12. At least 48 hours prior to start of construction of storm drainage facilities, the contractor is to notify F.M.F.C.D. Field Inspector, Jerry Isler, at 485-6330.
13. Construct wheelchair ramps and finish ramp surface as directed by the engineer.
14. All sewer manholes affected by this project shall be adjusted to grade as necessary and included in this work.
15. All water main valves (cap and lid) shall be adjusted to grade by City Forces, please call 488-1408.
17. Developer shall pay for all initial compaction tests, Contractor shall pay for all required retests.
18. Developer shall pay for all utility equipment adjustments and relocations.

APPROVED:

CITY OF FRESNO TRAFFIC ENGINEER _____ DATE _____

FRESNO METROPOLITAN FLOOD CONTROL DISTRICT _____ DATE _____

NOTE A:
CIVIC CENTER SOLID SIDEWALK
SIDEWALKS SHALL BE A" x 4" STAMEPD IN ALL AREAS SHOWN CROSS HATCHED ON PLAN SHEETS. ALL SIDEWALKS SHALL HAVE INTEGRAL COLOR, MIAMI BUFF, DAVIS COLOR. ADD 1 LB. PER SACK PLUS SEALER. CONSTRUCT TO CITY SPECIFICATIONS.

LEGEND

TW	INSTALL 4' x 4' TREE WELL
▦	CIVIC CENTER SOLID SIDEWALK SEE NOTE A
*	TOP OF CURB 8"± ABOVE FLOWLINE

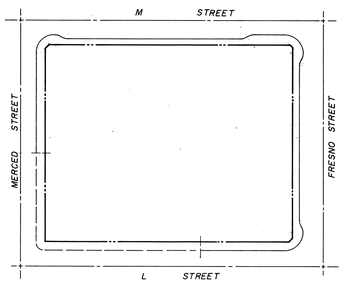

SCALE: 1" = 100'

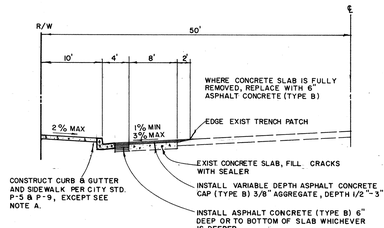

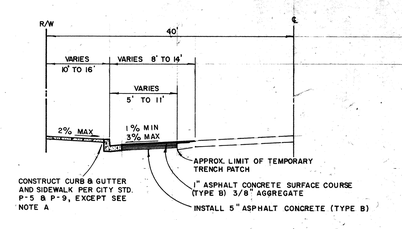

FRESNO STREET
BETWEEN CURB RETURNS

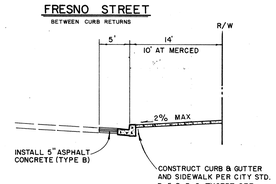

M STREET

L & MERCED STREETS

BASIS OF ELEVATIONS

BRASS CAP MONUMENT AT BACK OF WALK INTERSECTION, EAST CORNER OF FRESNO & M STREETS.
ELEVATION = 292.18 CITY DATUM

INSPECTION FEES

CONCRETE _____ @
PAVING _____ @
SURVEYING FEE @
PLAN REVIEW FEE @ 80%
*CASHIER MEMO No. _____
*FOR PLAN REVIEW FEE ONLY

PREPARED FOR:
PUBLIC WORKS & DEVELOPMENT SERVICES DEPT., FRESNO COUNTY
4499 E. KINGS CANYON RD.
FRESNO, CA. 93702

PREPARED BY:
ROBERT CRONENI & ASSOCIATES, INC.
1415 N. FRESNO ST.
FRESNO, CA. 93703
(209) 485-9582

REGISTERED PROFESSIONAL ENGINEER ROBERT WILLIAM CRONENI No. 24,638 EXP 12-31-89 CIVIL STATE OF CALIFORNIA

ACC'T NO. 900 | FILE NO. 6318 | W.O. NO. | REF. & REV.

CITY OF FRESNO - Department of Public Works

TITLE SHEET
STREET IMPROVEMENT PLANS
FOR
FRESNO, M, & MERCED STREETS & L STREET

APPROVED
CONST. ENG. _____ DESIGN ENG. _____
CITY ENG. _____
DR. BY J.INGELS | CH. BY _____ | DATE 12-85 | SCALE AS SHOWN
SHEET NO. 1 OF 3 SHEETS
15-C-5837

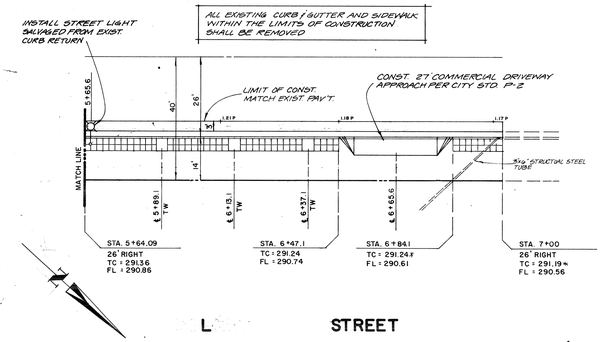

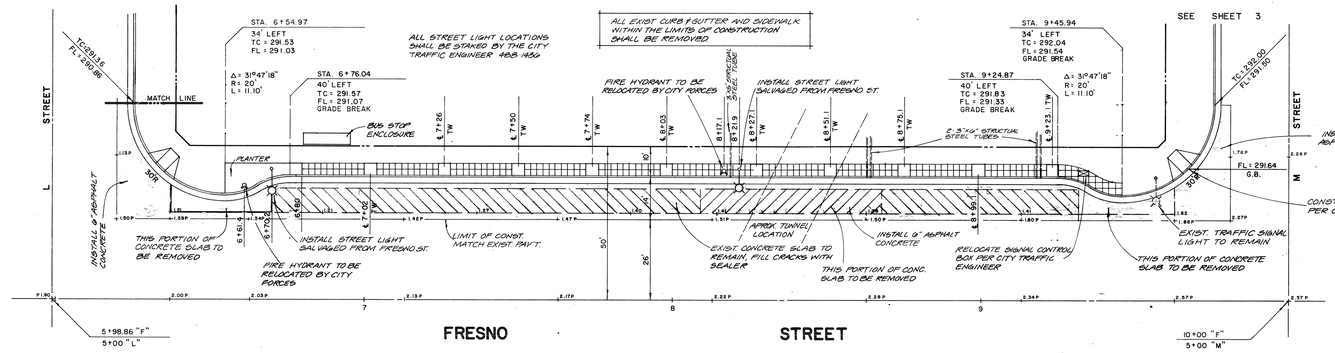

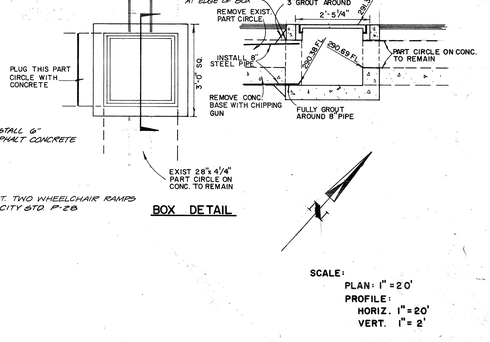

SCALE:
PLAN: 1" = 20'
PROFILE:
HORIZ. 1" = 20'
VERT. 1" = 2'

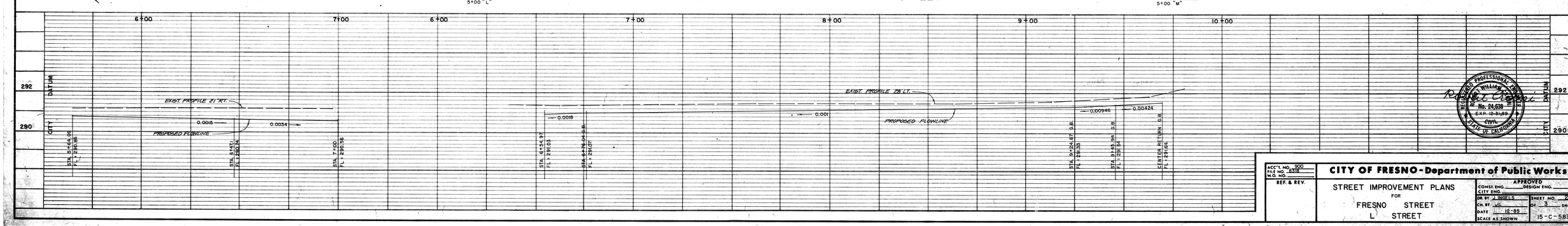

REGISTERED PROFESSIONAL ENGINEER ROBERT WILLIAM CRONENI No. 24,638 EXP 12-31-89 CIVIL STATE OF CALIFORNIA

ACC'T NO. 900 | FILE NO. 6318 | W.O. NO. | REF. & REV.

CITY OF FRESNO - Department of Public Works

STREET IMPROVEMENT PLANS
FOR
FRESNO STREET
L STREET

APPROVED
CONST. ENG. _____ DESIGN ENG. _____
CITY ENG. _____
DR. BY J.INGELS | CH. BY _____ | DATE 12-85 | SCALE AS SHOWN
SHEET NO. 2 OF 3 SHEETS
15-C-5838

Drawn By	Checked By
Job Number 8308B-B	Date 4 FEB. 86
Sheet C-4	
Of	

STREET IMPROVEMENTS

48

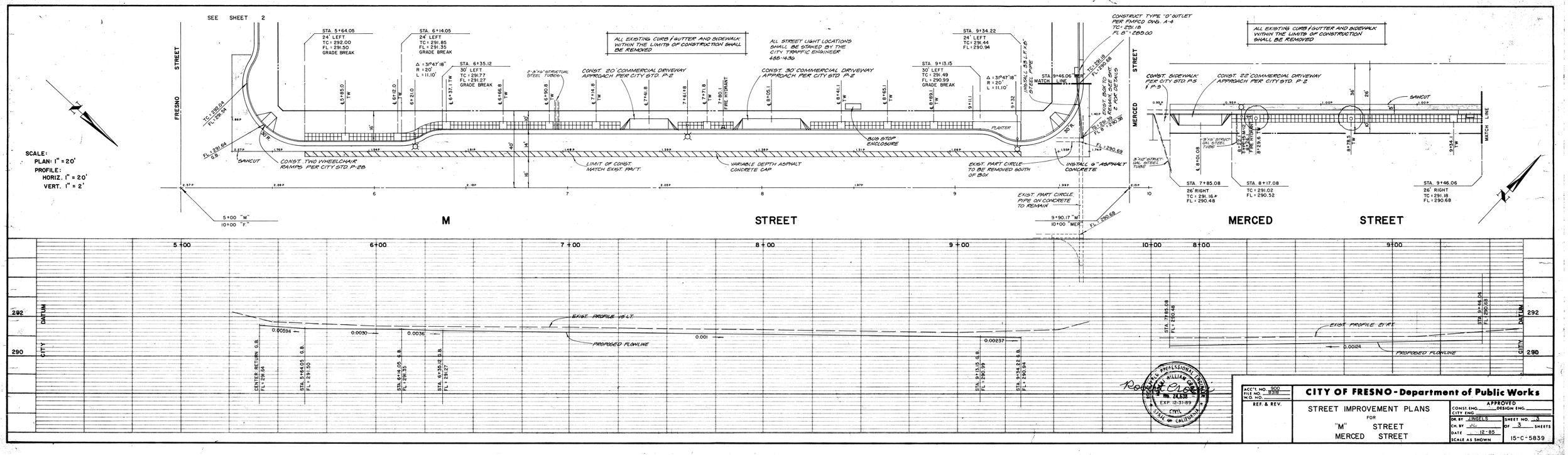

Drawn By	Checked By
Job Number 83082-B	Date 4 FEB. 86
Sheet C-5	
Of	

STREET IMPROVEMENTS

SEE SHEET 2

SCALE:
PLAN: 1" = 20'
PROFILE:
HORIZ. 1" = 20'
VERT. 1" = 2'

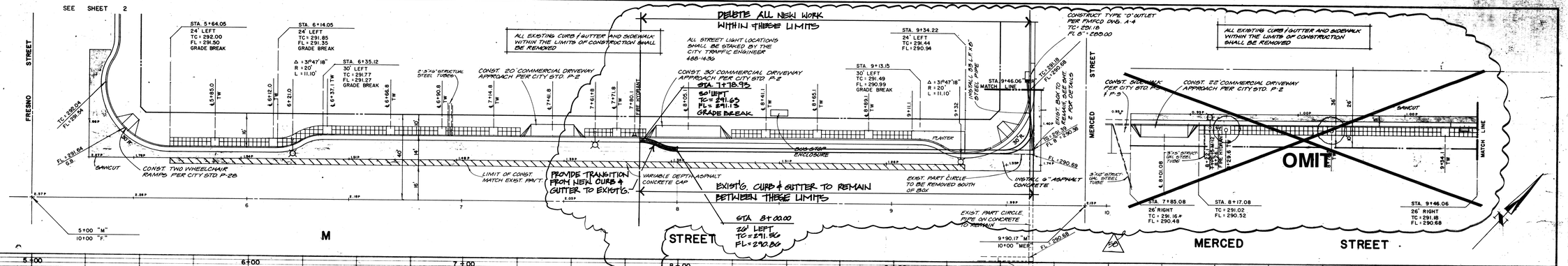

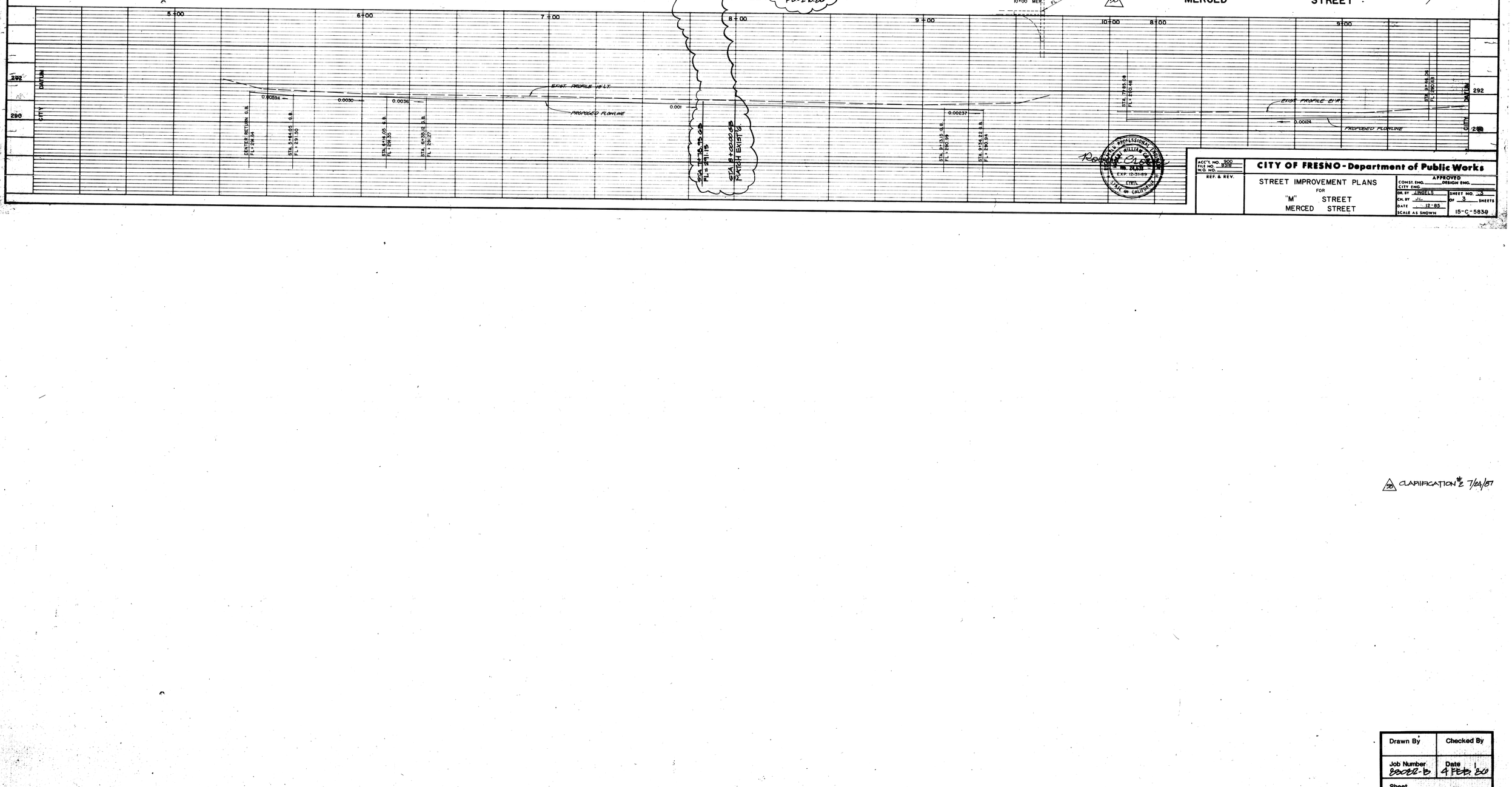

ACC'T. NO. 900 FILE NO. 9318 W.O. NO.	**CITY OF FRESNO - Department of Public Works**
REF. & REV.	STREET IMPROVEMENT PLANS FOR "M" STREET MERCED STREET
	APPROVED CONST. ENG. _____ DESIGN ENG. _____ CITY ENG. _____
	DR. BY JINGELS CH. BY JC DATE 12-85 SCALE AS SHOWN
	SHEET NO. 3 OF 3 SHEETS
	15-C-5839

WILLIAM A. DAVIS — No. 24318 — EXP. 12-31-89 — CIVIL — STATE OF CALIFORNIA

CLARIFICATION #2 7/24/87

Drawn By	Checked By
Job Number 8002-B	Date 4 FEB. 80
Sheet C-5	
Of	

STREET IMPROVEMENTS

247

GENERAL NOTES

1. All work shall be done in accordance with Section 17 of the 1970 Standard Specifications of the City of Fresno (revised October 1984) with the following exceptions:
   a) Trench backfill shall have a relative compaction of 85% to within 24" of finish grade and the top 24" shall be 90%.
   b) House branch location shall be marked by stamping "S" symbol on the face of the concrete curb.
2. Attention of the Contractor is directed to the requirements of the Construction Safety Order, issued by the Division of Industrial Safety, for trenches and excavations. Contractor shall comply with California Administrative Code, Section 7081 (b) Title 17, regarding required separation between water mains and sanitary sewer.
3. Initial compaction tests required by the City shall be paid for by the Developer. Any retests required by the City shall be paid for by the Contractor.
4. Trench backfill and surface restoration shall conform to City of Fresno Standards and Fresno City Street Work Permit. Backfill shall be 90% relative compaction of top two feet from finish grade. Any water cut in existing pavement shall require immediate temporary trench resurfacing until ready for permanent resurfacing. Any existing streets cut for the installation of sewer and water services shall recieve a 1" overlay in addition to the requirements of Drawing P-31.
5. TRAFFIC REQUIREMENTS:
   a) All signing, detouring and barricading shall conform to the Manual of Traffic Controls, dated 1977, issued by the State of California, Department of Transportation.
   b) All signs shall be reflectorized for night time visibility.
   c) High level warning devices shall be used on all approaches to the construction area.
   d) Special attention is directed to Section 7-10.1, 10.2 and 10.3 of the City Standard Specifications.
   e) One twelve-foot driving lane must be maintained in each direction at all times.
   f) No public street shall be closed without prior approval from the City Traffic Engineer.
   g) Street Work Permits issued to allow work in the public right-of-way shall be revoked if the above requirements of subparagraphs a through f are not stringently complied with by the developer's forces during off-site street improvement construction operations. Revoked permits shall not be reissued until such time as the Public Works Director is satisfied that the Developer's Contractors will perform thier operations in compliance with the above requirements including the conditions of the Street Work Permit.
   h) The Contractor shall maintain at all times a minimum of two twelve foot wide temporary paved travel lanes along the water trench for continuous use during construction. In lieu of the above, the contractor may elect to backfill the water trench and place temporary trench paving for the length of the trench opened during each days work. Contractors shall provide acceptable access at all times to properties along the construction route. All temporary surfacing shall be maintained in a smooth condition until the required permanent surfacing conforming to Drawing P-31 has been installed.
6. WATER NOTES:
   a) All materials and workmanship shall comform to the requirements of the City of Fresno Standard Specifications for construction of Water Facilities, and addenums.
   b) Frie hydrants and valves shall be tied to tees with 2-5/8" rods as directed.
   c) All work shown on these plans shall be inspected by the City of Fresno. Notify Water Systems Superintendent and Construction Management Division 48 hours prior to beginning construction.
   d) Sanitary sewers must be complete before water main construction is started.
   e) Water main construction must be complete before P.G.&E. starts the gas and electrical underground installation.
   f) All asbestos cement pressure pipe shall conform to A.W.W.A. C400-80 Standard Specifications or latest revisions.
   g) Maximum length of riser, to bring fire hydrant to grade shall be 48". Fittings may be used to obtain proper elevation of the hydrant. The operating stem for the fire hydrant valve shall have only one midpoint coupling if required.

MATERIAL FURNISHED BY CITY OF FRESNO WATER DIVISION

2	FIRE HYDRANT
2	6" B.F. VALVE
2	6" BURY
18	L.F. 6" T.D.I. PIPE

PLAN CHECK FEE _____

INSPECTION FEE _____

SURVEY FEE-TO BE DONE BY COUNTY

WATER MAIN WET TIE CONNECTION
E# 312 $ 21,894.00

TOTAL

AMOUNT PAID _____ DATE _____ CM# _____

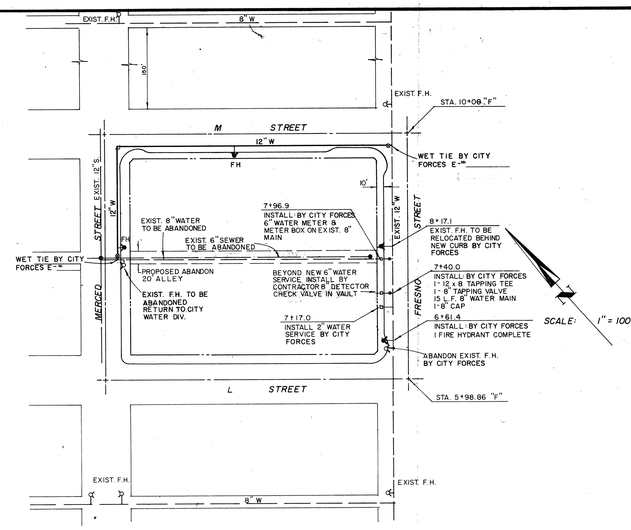

BASIS OF ELEVATIONS

BRASS CAP MONUMENT AT BACK OF WALK INTERSECTION, EAST CORNER OF FRESNO & M STREETS. ELEVATION = 292.18 CITY DATUM

APPROVED:

CITY OF FRESNO, WATER DIVISION _____ DATE

CITY OF FRESNO, FIRE DEPARTMENT _____ DATE

PREPARED FOR:
PUBLIC WORKS & DEVELOPMENT SERVICES DEPT., FRESNO COUNTY
4499 E. KINGS CANYON RD.
FRESNO, CA. 93702

PREPARED BY:
ROBERT CRONI & ASSOCIATES, INC.
1415 N. FRESNO ST.
FRESNO, CA. 93703
(209) 485-9582

REGISTERED PROFESSIONAL ENGINEER ROBERT WILLIAM CRONI No. 24,638 EXP. 12-31-89 CIVIL STATE OF CALIFORNIA
Robert Croni

ACC'T NO. 343
FILE NO. 9318
W.O. NO.
REF. & REV.

CITY OF FRESNO - Department of Public Works

TITLE SHEET
WATER CONSTRUCTION PLANS
FOR
FRESNO COUNTY JAIL PROJECT

APPROVED
CONST. ENG. _____ DESIGN ENG. _____
CITY ENG. _____
DR. BY J. INGELS
CH. BY _____
DATE _____
SCALE AS SHOWN
SHEET NO. 1
OF 2 SHEETS
WATER JOB #3584

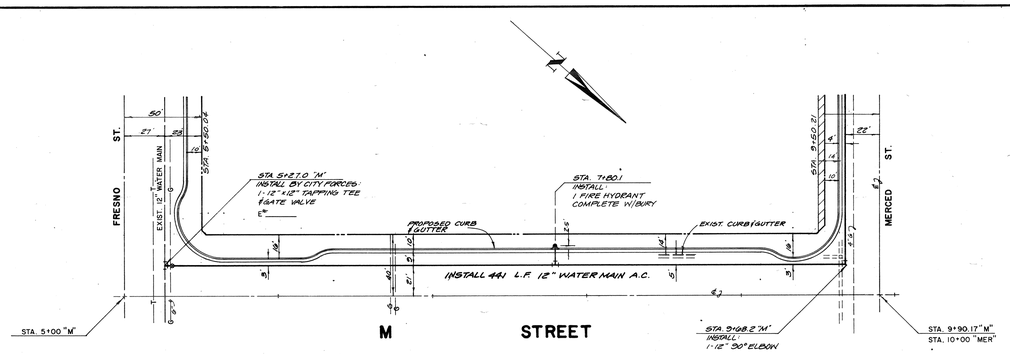

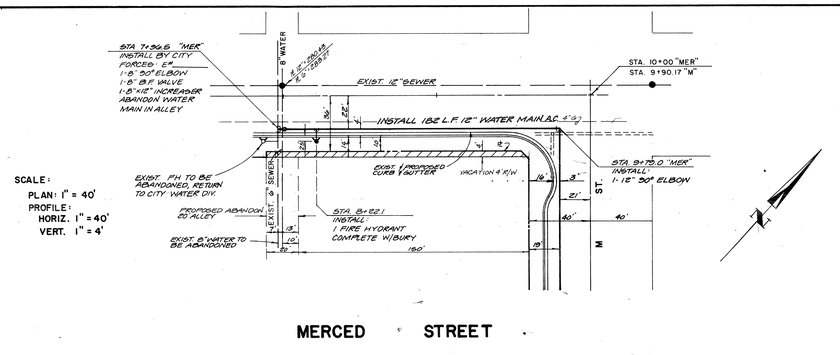

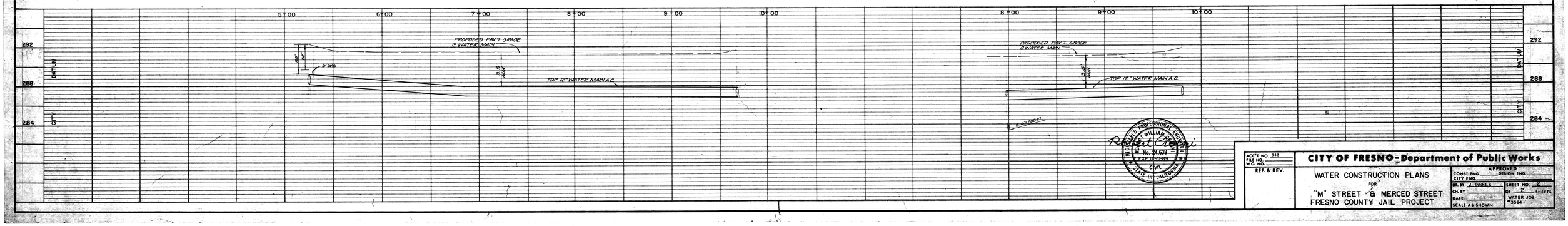

REGISTERED PROFESSIONAL ENGINEER ROBERT WILLIAM CRONI No. 24,638 EXP. 12-31-89 CIVIL STATE OF CALIFORNIA
Robert Croni

ACC'T NO. 343
FILE NO.
W.O. NO.
REF. & REV.

CITY OF FRESNO - Department of Public Works

WATER CONSTRUCTION PLANS
FOR
"M" STREET & MERCED STREET
FRESNO COUNTY JAIL PROJECT

APPROVED
CONST. ENG. _____ DESIGN ENG. _____
CITY ENG. _____
DR. BY J. INGELS
CH. BY _____
DATE _____
SCALE AS SHOWN
SHEET NO. 2
OF 2 SHEETS
WATER JOB #3584

Drawn By	Checked By
Job Number 83082 B	Date 4 FEB 86
Sheet C-6	
Of	

WATER CONSTRUCTION PLANS

NOTES:

1. THE GENERAL NOTES ON DRAWING 15-C-5837 SHALL APPLY TO THIS SHEET.
2. THE CONTACTOR SHALL REMOVE AND SALVAGE THE PARKING METERS AND STREET LIGHTS SO THAT THEY CAN BE REPLACED IN THE SAME LOCATIONS WITH THE EXCEPTION THAT THE PARKING METER HEADS SHALL BE REMOVED AND REPLACED BY THE CITY. SEE ELECTRICAL PLAN FOR ADDITONAL INFROMATION ON THE STREET LIGHTS.

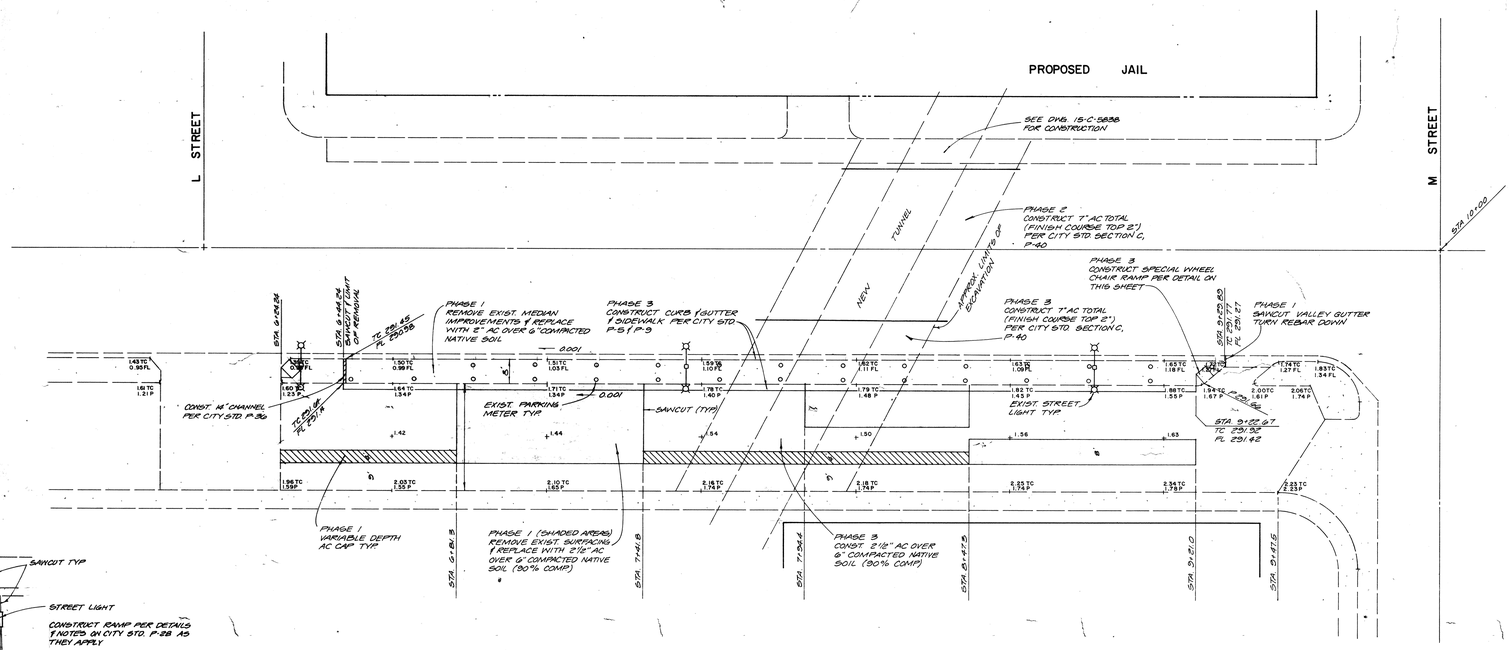

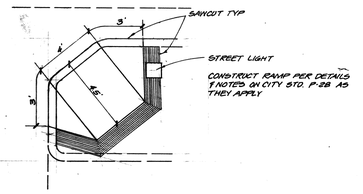

SPECIAL WHEEL CHAIR RAMP

FRESNO STREET DETOUR IMPROVEMENT PLAN

SCALE:
PLAN: 1" = 20'
PROFILE:
HORIZ. 1" = 20'
VERT. 1" = 2'

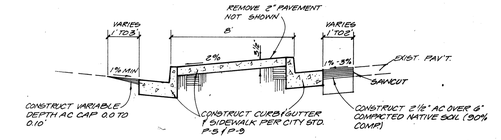

MEDIAN
STA. 6+44.24 TO STA. 9+22.67

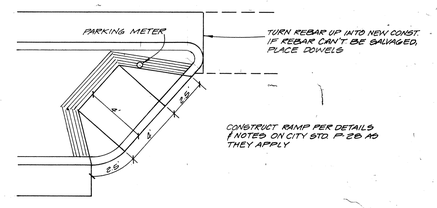

SPECIAL WHEEL CHAIR RAMP

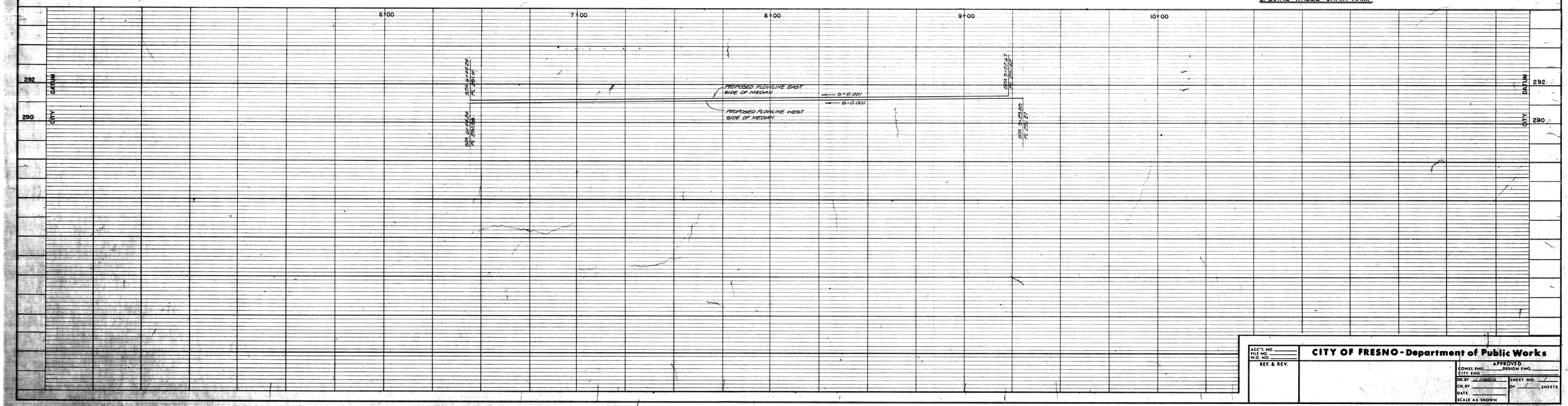

ACC'T. NO.	CITY OF FRESNO - Department of Public Works
FILE NO.	
W.O. NO.	
REF. & REV.	APPROVED: CONST. ENG. / DESIGN ENG. / CITY ENG.
	DR. BY J. INGELS / CH. BY / DATE / SCALE AS SHOWN
	SHEET NO. 1 OF 1 SHEETS

Drawn By	Checked By
Job Number B3082-B	Date 3.17.86
Sheet C-7	
Of BC 3/17/86	

FRESNO STREET DETOUR IMPROVEMEMT PLAN

46

M STREET

16 FRAXINUS OXYCARPA 24" BOX "RAYWOOD"

LIQUIDAMBER STYRACIFLUA 4 15 GAL "PALO ALTO"

9 PYRUS KAWAKAMII 15 GAL (MULTI-TRUNK)

9 PYRUS KAWAKAMII 15 GAL MULTI-TRUNK

PYRUS KAWAKAMII 4 SINGLE TRUNK 24" BOX

17 GINKGO BILOBA 24" BOX

5 PODOCARPUS GRACILIOR 15 GAL

NEW PARKING LOT

VEHICULAR SALLYPORT

NEW MAIN DETENTION FACILITY

EXISTING LIQUIDAMBER TREES TO REMAIN

8 PISTACIA CHINENSIS 15 GAL

6 PODOCARPUS GRACILIOR 15 GAL

NEW TUNNEL

MERCED STREET

EXISTING PARKING LOT

NEW CENTRAL PLANT BUILDING

5 PYRUS KAWAKAMII 15 GAL SINGLE TRUNK

5 PODOCARPUS GRACILIOR 24" BOX TREE FORM

EXISTING FAMILY COURT

EXISTING ELECTION DEPARTMENT

NEW PARKING LOT

FRESNO STREET

3 PYRUS KAWAKAMII 15 GAL (MULTI-TRUNK)

7 PODOCARPUS GRACILIOR 15 GAL

L STREET

EXISTING JAIL AND KITCHEN

KITCHEN/ TUNNEL CONN.

COURTCALL HOLDING / CONNECTION

REFER TO SHEET L-2 FOR PLANTING PLAN IN THIS AREA

NOTE:
FOR LANDSCAPE PLANT LIST, NOTES AND DETAILS SEE SHEET L-2

NORTH

0 10 20 60

LANDSCAPE PLAN

THOMPSON ARCHITECTURAL GROUP, INC.
1177 West Shaw Avenue Fresno, California 93711 (209) 225-3232

TUCKER, SADLER & ASSOCIATES, A.I.A.
2411 Second Avenue San Diego, California 92101 (619) 236-1662

A JOINT VENTURE

COUNTY OF FRESNO
MAIN DETENTION FACILITY EXPANSION
Fresno, California

Revision	Date

Warren D. Thompson, A.I.A.
California C-6742

Thomas B. Tucker, A.I.A.
California C-1886

Sheet Title

Drawn By	Checked By
Job Number 83032 B	Date 4 FEB 86

Sheet
L-1
Of

BASE

45

PLANT LIST

⊖	AZALEA SOUTHERN INDICA "RED" 5 GAL AZALEA	
○	DIETES BICOLOR 1 GAL FORTNIGHT LILY	
◑	GARDENIA J. "RADICANS" 1 GAL GARDENIA	
⊕	EURYOPS PECTINATUS "GREENGOLD" 5 GAL EURYOPS	
◍	PHOTINIA FRASERI 5 GAL FRASER'S PHOTINIA	
⊕	PITTOSPHORUM T. WHEELERI 5 GAL WHEELERS DWARF	
⊘	RAPHIOLEPSIS INDICA "PINK CLOUD" 5 GAL INDIA HAWTHORN	
◕	AGAPANTHUS AFRICANUS 1 GAL LILY OF THE NILE	
⊘	NERIUM OLEANDER "PETITE SALMON" 5 GAL DWARF OLEANDER	
⚲	GELSEMIUM SEMPERVIRENS 5 GAL CAROLINA JESSAMINE	
	TRACHELOSPERMUM ASIATICUM FLATS 12" O.C. STAR JASMINE	
	AJUGA REPTANS "GIANT BRONZE" FLATS 8" O.C. CARPET BUGLE	
	SODDED LAWN "BERMUDA" SEE SPECIFICATIONS	

LANDSCAPE NOTES

1. ALL PLANTING IS TO BE DONE BY PERSONS FAMILIAR WITH THIS TYPE OF WORK AND UNDER THE SUPERVISION OF A QUALIFIED PLANTING FOREMAN.
2. ALL PLANT COUNT IS FOR THE CONVENIENCE OF THE CONTRACTOR, IN CASE OF A DISCREPANCY, THE PLAN SHALL GOVERN.
3. THE PLANTING PLAN IS DIAGRAMMATIC. ACTUAL PLANT LOCATIONS MAY BE ADJUSTED IN THE FIELD UNDER THE SUPERVISION OF THE OWNER OR OWNER'S REPRESENTATIVE. LOCATION OF PLANT MATERIAL SHALL BE ADJUSTED TO SCREEN METERS, UTILITIES, ETC. YET ALLOW ACCESS AS NECESSARY AND SO AS NOT TO BLOCK WINDOWS AND VIEWS.
4. ALL AREAS TO BE PLANTED SHALL BE CULTIVATED TO A DEPTH OF 6" AND A COMMERCIAL FERTILIZER (10, 6, 2) CULTIVATED IN AT A RATE OF 25 LBS./1000 SQ. FT. INTO TOP 3".
5. PLANTING PIT BACKFILL MIX TO CONSIST OF 2 PARTS EXISTING TOPSOIL AND 2 PARTS NITROLIZED STABILIZED WOOD RESIDUAL AND PLANT TAB FERTILIZER.
6. ALL PLANTING AREAS SHALL HAVE A 2" MULCH LAYER APPLIED AT COMPLETION OF PLANTING. MULCH SHALL BE A WELL-AGED FIBROUS WOOD RESIDUAL TYPE.
7. ALL VINES TO BE SECURED TO WALLS/FENCES BY APPROVED FASTNERS.
8. ALL STREET TREES OF A GIVEN SPECIES SHALL BE OF UNIFORM HEIGHT, WIDTH, SHAPE AND DENSITY.
9. GROUND COVER SYMBOLS ARE NOT SHOWN UNDER SHRUBS FOR CLARITY OF PLANS, YET SHALL BE PLANTED IN THESE AREAS.
10. STAKE TREES WITH 2-10 FEET LONG LODGEPOLE PINE TREE STAKES. FASTEN WITH APPROVED RUBBER AND WIRE TREE TIES. GUY SPECIMEN TREES WITH 4 NUMBER 10 THREE STRAND WIRE ROPE FASTENER TO 4"x4"x12" REDWOOD DEADMAN, BURIED 3 FEET DEEP. FASTED WIRE ROPE TO TREE LIMBS WITH APPROVED RUBBER HOSE WIRE PROTECTORS. USE 6" GALVANIZED TURNBUCKLES FOR TIGHTENING.
11. WHERE ROWS OF SHRUBS ARE SHOWN ON THE PLAN, SPACING IS TO BE CONTINUOUS DESPITE AREAS WHERE ROWS ARE DIAGRAMMATICALLY SHOWN INTERRUPTED BY TREE PLANTING.
12. THE MAINTENANCE CONTRACTOR IS RESPONSIBLE FOR REPLACEMENT OF ALL PLANT MATERIAL WHICH IS DAMAGED THROUGH IMPROPER MAINTENANCE PRACTICES, EG. RING-BARKING. TREES WITH MOWERS OF STRING TRIMMERS, STANDING WATER IN TREE BASINS, ETC.
13. FOR ADDITIONAL LANDSCAPE PLANTING INSTALLATION, MAINTENANCE REQUIREMENTS AND PROCEDURES, REFER TO WRITTEN LANDSCAPE PLANTING SPECIFICATIONS.

FRESNO STREET

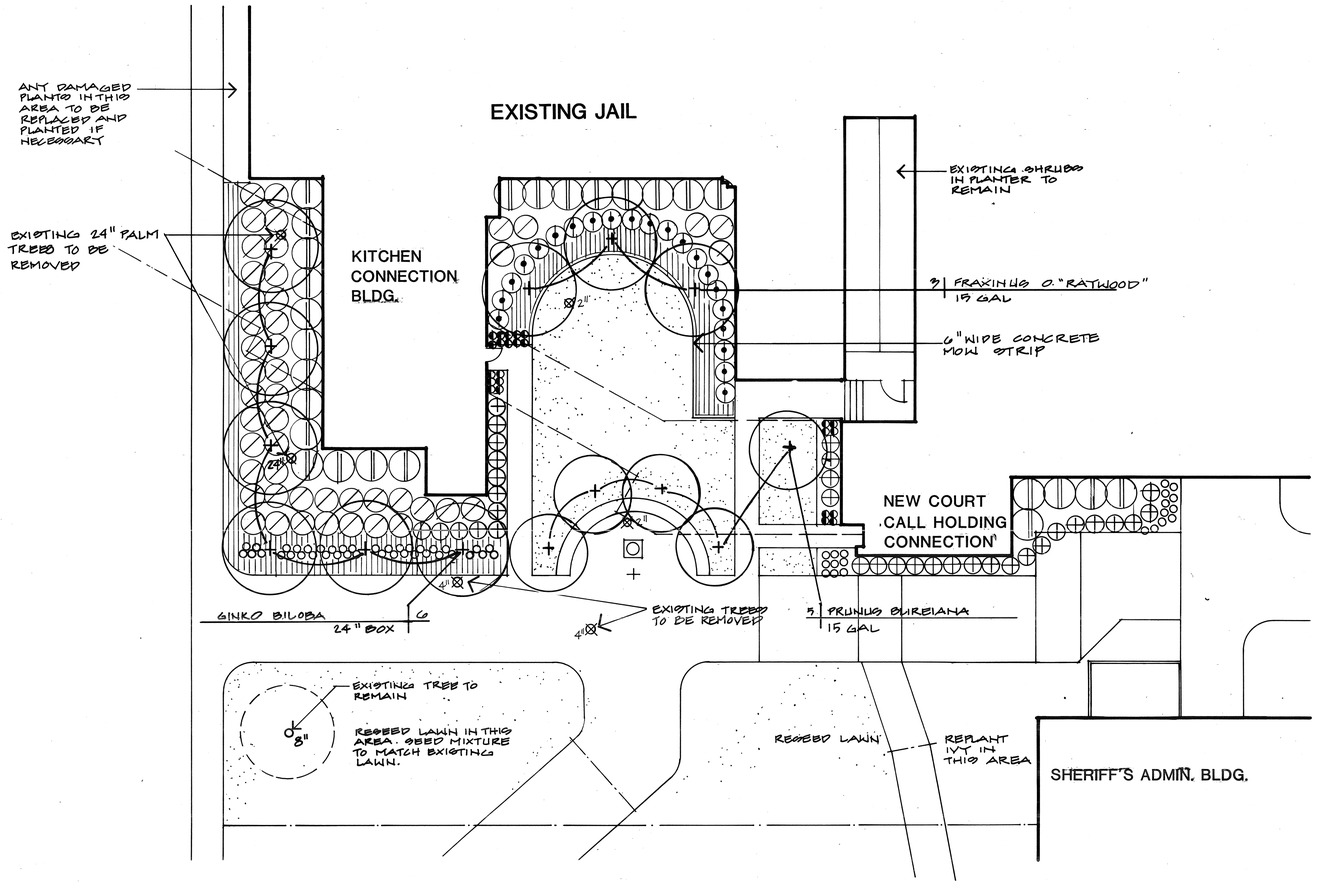

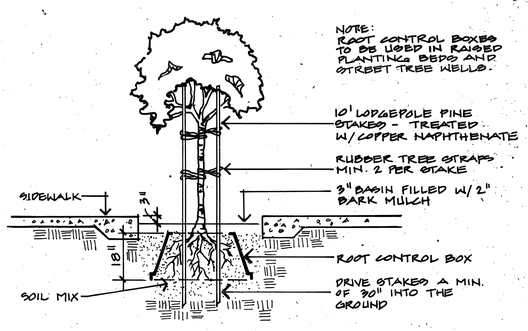

STREET TREE STAKING DETAIL
N.T.S.

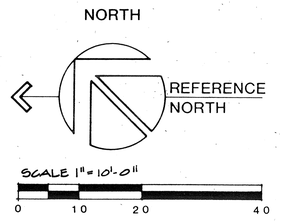

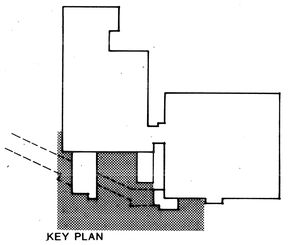
KEY PLAN

SIZING FOR PROPOSED TREES

BOTANICAL NAME	24" BOX TREES HEIGHT	24" BOX TREES CALIBER	15 GAL TREES HEIGHT	15 GAL TREES CALIBER
FRAXINUS "RATWOOD"	12'	1½"	8'-9'	1"
GINKO BILOBA	8'	1"	6'	¾"
LIQUIDAMBER S. "PALO ALTO"	10'-12'	2"	8'	1¼"
PISTACIA CHINENSIS	10'	1¼"	8'	¾"
PODOCARPUS GRACILIOR	10'	1¼"	6'-8'	¾"
PRUNUS BLIRIANA	10'	1¼"	6'-7'	1"-1¼"
PYRUS KAWAKAMII	12'	1¼"	8'-9'	¾"

BASE
A-1.02

LANDSCAPE PLAN

THOMPSON ARCHITECTURAL GROUP, INC.
1177 West Shaw Avenue Fresno, California 93711 (209) 225-3232
TUCKER, SADLER & ASSOCIATES, A.I.A.
2411 Second Avenue San Diego, California 92101 (619) 236-1662
A JOINT VENTURE

COUNTY OF FRESNO
MAIN DETENTION FACILITY EXPANSION
Fresno, California

Revision	Date

Warren D. Thompson, A.I.A.
California C-6742
Thomas B. Tucker, A.I.A.
California C-1886

Sheet Title

Drawn By	Checked By
Job Number 83082B	Date 4 FEB 86

Sheet L-2 Of

44

PRESSURE REQUIREMENTS

HEADS	30	PSI
PVB	3	"
VALVES	3	"
MAIN	1	"
LATERALS	6	"
TOTAL	43	PSI @ 60 GPM

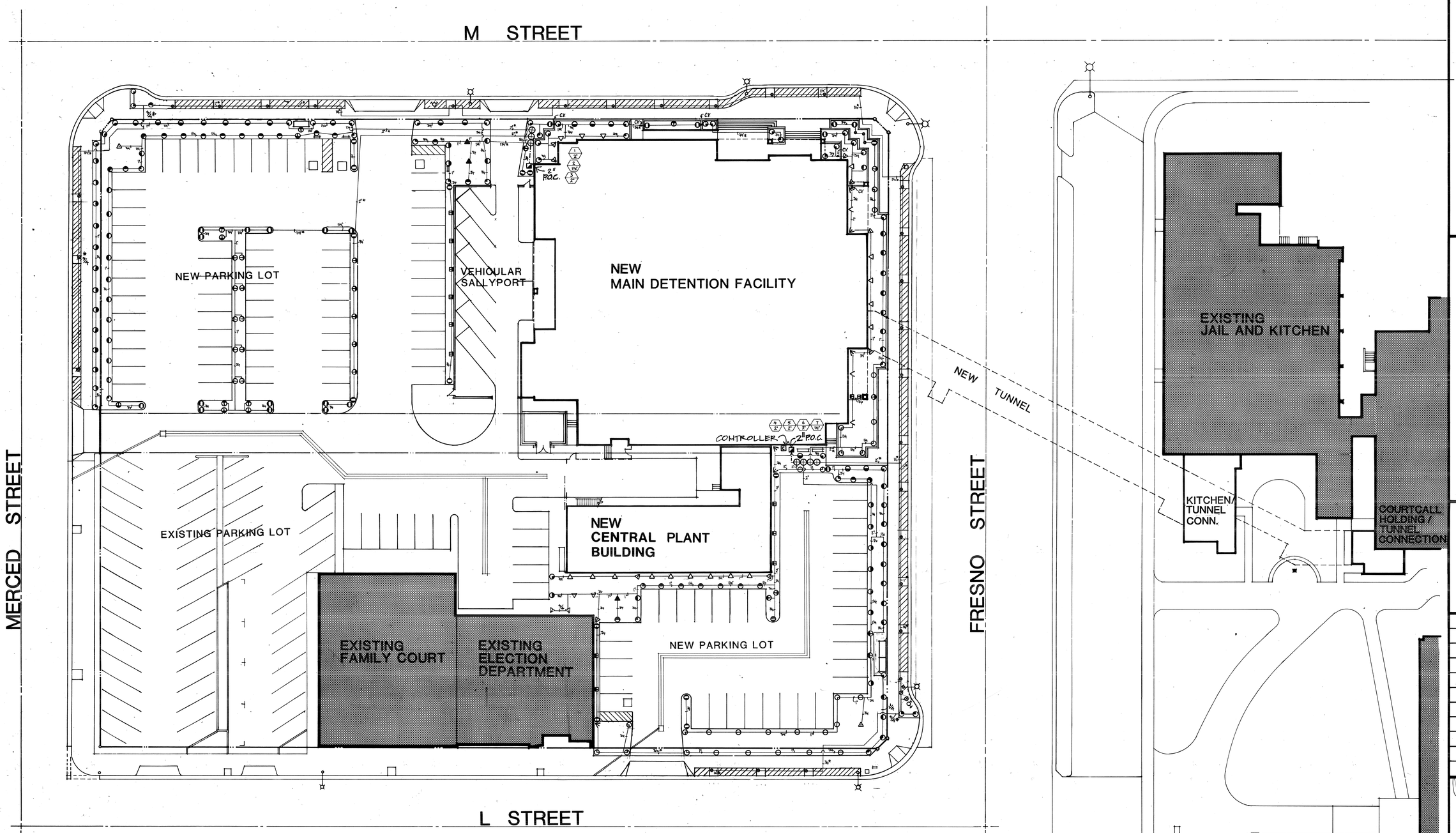

NOTES:
THESE PLANS ARE DIAGRAMATIC. CHANGES MAY BE MADE IN PIPING LOCATION TO AVOID OBSTRUCTIONS. PRESSURE LOSS IN LATERALS MAY NOT EXCEED 20 PSI PER HUNDRED FEET. HEAD LOCATIONS SHALL BE AS SHOWN ON PLANS.

CONTRACTOR TO OBTAIN AND PAY FOR ALL PERMITS FOR INSTALLATION OF IRRIGATION SYSTEM AND RELATED ELECTRICAL. MATERIALS AND INSTALLATION SHALL CONFORM WITH LOCAL CODES AND REGULATIONS.

CONTRACTOR SHALL NOT INSTALL ANY EQUIPMENT IN SUCH A WAY AS TO ENDANGER PUBLIC SAFETY. ALL ABOVE-GROUND EQUIPMENT SHALL BE INSTALLED ADJACENT TO STRUCTURES OR BARRICADED IN SUCH A WAY AS TO PREVENT TRIPPING OVER IT OR RUNNING INTO IT. ALL HEADS ADJACENT TO WALKS (18" or less) SHALL BE POP-UP STYLE AND RETRACT FLUSH WITH GROUND WHEN OFF.

NO SUBSTITUTIONS OF MATERIALS SPECIFIED ON THIS PLAN WILL BE EXCEPTED WITHOUT THE WRITTEN PERMISSION OF THE SYSTEM DESIGNER. UNAPPROVED MATERIALS SHALL BE REPLACED AT THE CONTRACTOR'S EXPENSE.

CONTROL WIRING (24-volt) SHALL BE #14-1 AWG/UF WHITE COMMON AND #14-1 AWG/UF LEAD WIRES. EACH CONTROLLER SHALL HAVE ITS OWN INDEPENDANT GROUND WIRE (COMMON).

ALL 110 V. ELECTRICAL SHALL MEET LOCAL CODES AND ALL ELECTRICAL EQUIPMENT SHALL BE U.L. LISTED.

NO WATER SHALL DRAIN ONTO WALKS, CURBS OR STREETS AFTER VALVE CLOSES. INSTALL CHECK VALVES UNDER HEADS WHERE DRAINAGE OCCURS.

ADJUST HEADS TO MINIMIZE SPRAY ON SIDEWALKS, FENCES, WALLS AND BUILDINGS ABSOLUTELY NO WATER SHALL SPRAY ON STAIRS OR STEPS. ADJUST CONTROLLER START TIMES TO PREVENT RUN-OFF.

CONTRACTOR IS RESPONSABLE FOR ANY SETTLING OF TRENCHES WHICH MAY OCCUR AND SHALL REFILL ANY TRENCHES WHICH SETTLE AFTER PROJECT COMPLETION.

CONTRACTOR SHALL PROVIDE OWNER A NEAT AND CLEAN "AS-BUILT" DRAWING OF THE SYSTEM UPON COMPLETION. DIMENSION LOCATIONS OF VALVES ON "AS-BUILT" FROM BUILDINGS OR WALKS.

THIS SYSTEM HAS BEEN DESIGNED FOR 60 GPM AT 45 PSI AT POINT OF CONNECTION (P.O.C.).

* USE SCH. 40 PVC UNDER ASPHALT & CONCRETE SURFACING.

NOTE:
SEE SHEET L-4 FOR IRRIGATION LEGEND, NOTES AND DETAILS

NORTH

0 10 20 60

IRRIGATION PLAN

WATER SAVING DESIGN

JESS STRYKER
Irrigation Consultant
P.O. BOX 7789 / FRESNO, CA 93747
(209) 252-7931

THOMPSON ARCHITECTURAL GROUP, INC.
1177 West Shaw Avenue Fresno, California 93711 (209) 225-3232
TUCKER, SADLER & ASSOCIATES, A.I.A.
2411 Second Avenue San Diego, California 92101 (619) 236-1662
A JOINT VENTURE

COUNTY OF FRESNO
MAIN DETENTION FACILITY EXPANSION
Fresno, California

Revision	Date

Warren D. Thompson, A.I.A.
California C-6742

Thomas B. Tucker, A.I.A.
California C-1886

Sheet Title

Drawn By	Checked By
Job Number 83082 B	Date 4 FEB 86

Sheet L-3 Of

BASE

PRESSURE REQUIREMENTS

HEADS	30	PSI
P.R.B.	3	"
VALVES	3	"
MAIN	1	"
LATERALS	6	"
TOTAL	43	PSI @ 60 GPM

WATER SAVING DESIGN

JESS STRYKER
Irrigation Consultant
P.O. BOX 7789 / FRESNO, CA 93747
(209) 252-7931

M STREET

MERCED STREET

FRESNO STREET

L STREET

NEW PARKING LOT
DELETE ALL WORK

VEHICULAR SALLYPORT

NEW
MAIN DETENTION FACILITY

NEW TUNNEL

EXISTING PARKING LOT

NEW
CENTRAL PLANT
BUILDING

EXISTING
FAMILY COURT

EXISTING
ELECTION
DEPARTMENT

NEW PARKING LOT
DELETE ALL WORK

EXISTING
JAIL AND KITCHEN

KITCHEN/
TUNNEL
CONN.

COURTCALL
HOLDING /
TUNNEL
CONNECTION

NORTH

0 10 20 40 60

NOTE:
SEE SHEET L-4 FOR IRRIGATION LEGEND, NOTES AND DETAILS

NOTES:
THESE PLANS ARE DIAGRAMATIC. CHANGES MAY BE MADE IN PIPING LOCATION TO AVOID OBSTRUCTIONS. PRESSURE LOSS IN LATERALS MAY NOT EXCEED 10 PSI PER HUNDRED FEET. HEAD LOCATIONS SHALL BE AS SHOWN ON PLANS.

CONTRACTOR TO OBTAIN AND PAY FOR ALL PERMITS FOR INSTALLATION OF IRRIGATION SYSTEM. ALL WORK, MATERIALS, EQUIPMENT, DETAILS AND INSTALLATION SHALL CONFORM WITH LOCAL CODES AND REGULATIONS.

CONTRACTOR SHALL NOT INSTALL ANY EQUIPMENT IN SUCH A WAY AS TO ENDANGER PUBLIC SAFETY. ALL ABOVE-GROUND EQUIPMENT SHALL BE INSTALLED ADJACENT TO STRUCTURES OR BARRICADED IN SUCH A WAY AS TO PREVENT TRIPPING SHOCK IT OR RUNNING INTO IT. ALL HEADS ADJACENT TO WALKS (1.5" or less) SHALL BE POP-UP STYLE AND RETRACT FLUSH WITH GROUND WHEN OFF.

NO SUBSTITUTIONS OF MATERIALS SPECIFIED ON THIS PLAN WILL BE EXCEPTED WITHOUT THE WRITTEN PERMISSION OF THE SYSTEM DESIGNER. UNAPPROVED MATERIALS SHALL BE REPLACED AT THE CONTRACTOR'S EXPENSE.

CONTROL WIRING (24volt) SHALL BE #14-7 AWG/UF WHITE COMMON AND #14-2 AWG/UF LEAD WIRES. EACH CONTROLLER SHALL HAVE ITS OWN INDEPENDANT GROUND WIRE (COMMON).

ALL 110 V. ELECTRICAL SHALL MEET LOCAL CODES AND ALL ELECTRICAL EQUIPMENT SHALL BE U.L. LISTED.

NO WATER SHALL DRAIN ONTO WALKS, CURBS OR STREETS AFTER VALVE CLOSES. INSTALL CHECK VALVES UNDER HEADS WHERE DRAINAGE OCCURS.

ADJUST HEADS TO WINDWISE SPRAY ON SIDEWALKS, FENCES, WALLS AND BUILDINGS ABSOLUTELY NO WATER SHALL SPRAY ON BRICKS OR STEPS. ADJUST CONTROLLER START TIMES TO PREVENT RUN-OFF.

CONTRACTOR IS RESPONSIBLE FOR ANY SETTLING OF TRENCHES WHICH MAY OCCUR AND SHALL REFILL ANY TRENCHES WHICH SETTLE AFTER PROJECT COMPLETION.

CONTRACTOR SHALL PROVIDE OWNER A NEAT AND CLEAN "AS-BUILT" DRAWING OF THE SYSTEM UPON COMPLETION. DIMENSION LOCATIONS OF VALVES ON "AS-BUILT" FROM BUILDINGS OR WALKS.

THIS SYSTEM HAS BEEN DESIGNED FOR 60 GPM AT 45 PSI AT POINT OF CONNECTION (P.O.C.).

* USE SCH. 40 PVC UNDER ASPHALT & CONCRETE SURFACING.

BASE

THOMPSON ARCHITECTURAL GROUP, INC.
1177 West Shaw Avenue Fresno, California 93711 (209) 225-3232

TUCKER, SADLER & ASSOCIATES, A.I.A.
2411 Second Avenue San Diego, California 92101 (619) 236-1662

A JOINT VENTURE

COUNTY OF FRESNO
MAIN DETENTION FACILITY EXPANSION
Fresno, California

Revision	Date
CLARIFICATION #2	7/31/87

Warren D. Thompson, A.I.A.
California C-6742

Thomas B. Tucker, A.I.A.
California C-1886

Sheet Title

IRRIGATION PLAN

Drawn By	Checked By
Job Number 83082 B	Date 4 FEB 86

Sheet
L-3
Of

43

IRRIGATION LEGEND

◡ψ◡	1804 12' F,H,Q	RAINBIRD POP-UP LAWN SPRAY
◔◔◔◑	1806 12'	RAINBIRD 6" POP-UP SHRUB SPRAY
⊕ ⊖	1806 19'	RAINBIRD " " " "
⊖	1806 15 EST	RAINBIRD 6" POP-UP END STRIP SPRAY
◒	1806 15 SST	RAINBIRD 6" POP-UP SIDE STRIP SPRAY
▽▽▽▲	PA 86-12	RAINBIRD SHRUB SPRAY, 12" ABOVE GRADE
▽▽△	PA 80-15	RAINBIRD " " " "
▪	PA 80-15 SST	RAINBIRD " " " "
⊗	1300 A-F	RAINBIRD ADJUSTABLE BUBBLER, FLUSH W/ GRADE IN 1½" x 6 PVC SLEEVE
⊕	EFA-CP	RAINBIRD REMOTE CONTROL VALVE
◪	PVB-200	RAINBIRD PRESSURE VACUUM BREAKER
◰	RC-7A	RAINBIRD WALL MOUNTED CONTROLLER
C.V.☡	#1011	FLO-CONTROL - PVC CHECK VALVE LINE SIZE
———	2" CL 315 PVC PIPE	
———	CL 200 PVC PIPE SIZES INDICATED ON PLAN	

IRRIGATION NOTES

1. IRRIGATION CONTRACTOR SHALL VERIFY ALL EXISTING CONDITIONS AND WATER PRESSURE ON SITE AND NOTIFY THE ARCHITECT IF ANY DISCREPANCIES EXIST.
2. IRRIGATION CONTROLLER LOCATIONS ARE APPROXIMATE. EXACT LOCATION TO BE DETERMINED BY CONTRACTOR. IF ANY DISCREPANCIES OCCUR, NOTIFY THE ARCHITECT.
3. ALL PIPE AND VALVES SHOWN IN PAVED AREA TO BE INSTALLED IN PLANTED AREA.
4. SHRUB HEADS TO BE INSTALLED 9" ABOVE FINISH GRADE AND OFF SET 6" FROM ALL CURBS, WALKS, FENCES, AND BUILDINGS.
5. ALL WIRES UNDER PAVED AREAS TO BE IN PVC CONDUIT.
6. ELECTRICAL SERVICE TO BE PROVIDED BY OTHERS AT CONTROLLER LOCATIONS. VERIFY WITH ELECTRICAL DRAWINGS.
7. 2" WATER SERVICE TO BE PROVIDED BY OTHERS AT VACUUM BREAKER LOCATION. VERIFY WITH PLUMBING DRAWINGS.
8. INSTALL ALL HEADS ON SINGLE OFF-SET RISER ASSEMBLIES, USING 1-FLEX RISER, 1-TREADED PVC 90° ELL AND 1 PVC-SCH 80 NIPPLE.
9. INSTALL AUTO VALVES ON PVC-SCH 80 NIPPLE AND IN CONCRETE VALVE BOX SET TO GRADE.
10. INSTALL VACUUM BREAKER ON GALVANIZED PIPE AND FITTINGS WITH A UNION ON DISCHARGE SIDE.
11. CLASS 315 PVC PIPE SHALL BE INSTALLED 18" BELOW GRADE. CLASS 200 PVC PIPE SHALL BE INSTALLED 12" BELOW GRADE. USE SCHEDULE 40 PVC UNDER PAVEMENT.
12. ROUTE CONTROL WIRES AROUND SOUTH AND EAST SIDES OF BUILDINGS. WIRES TO BE IN SCH. 40 PVC SLEEVES UNDER WALKS AND BELOW LATERAL PIPE WITH MINIMUM DEPTH OF WIRES 18".
13. INSTALL PRESSURE VACUUM BREAKER 24" ABOVE FINISH GRADE. MAKE CONNECTION TO DOMESTIC MAIN IN GENERAL AREA OF PVB.
14. ADJUST HEADS FOR NO SPRAY ON BUILDINGS, RETAINING WALLS OR PAVEMENTS.
15. COORDINATE WITH OTHER CONTRACTORS FOR PLACEMENT OF SLEEVES AND PIPES PRIOR TO PAVING OR POURING OF WALKS AND DRIVES.
16. MAXIMUM OF 2 VALVES IN EACH VALVE BOXES. BOXES SHALL BE CARSON #1419 WITH BOLT LID.
17. FOR ADDITIONAL IRRIGATION SYSTEM INSTALLATION AND MAINTENANCE REQUIREMENTS AND PROCEDURES, REFER TO WRITTEN IRRIGATION SPECIFICATIONS.

FRESNO STREET

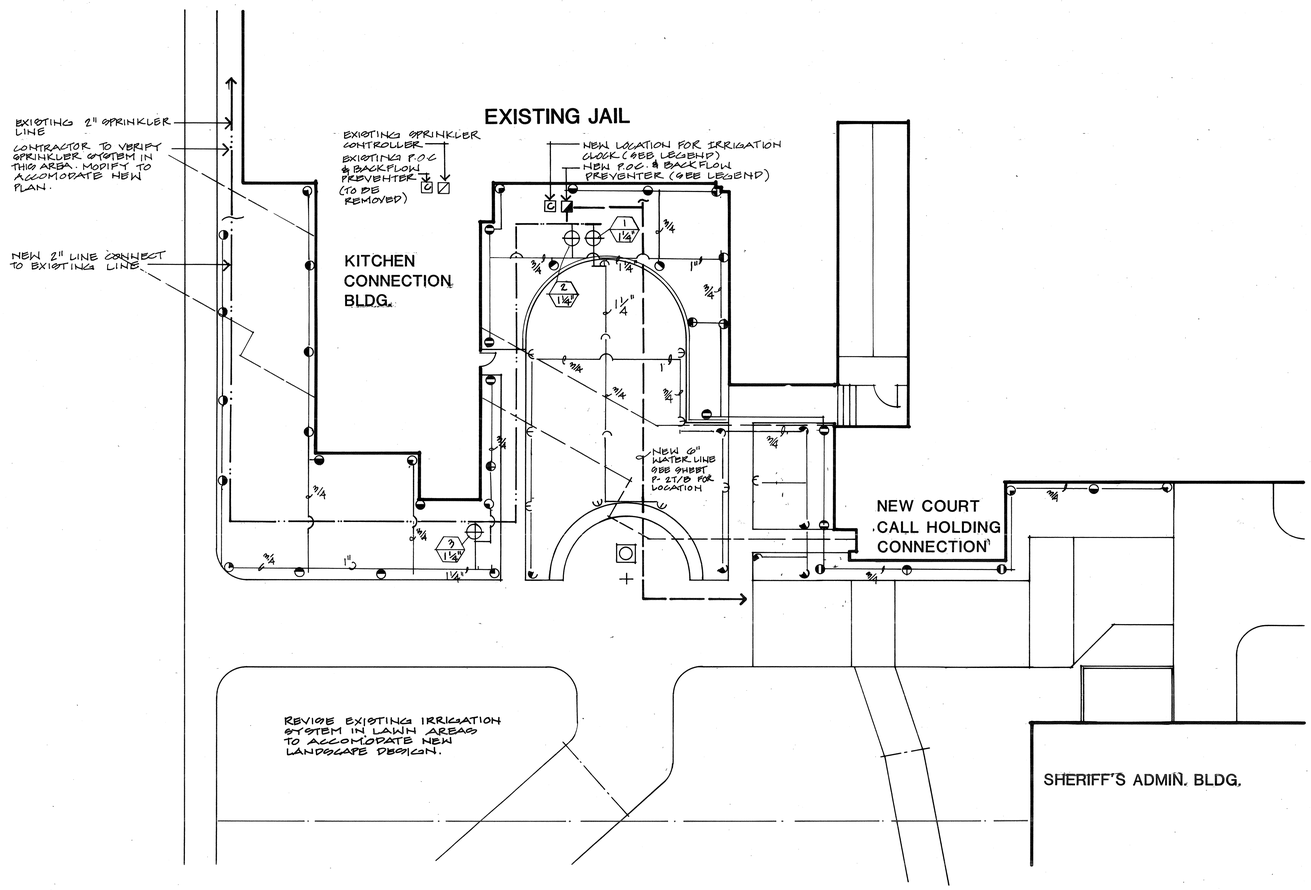

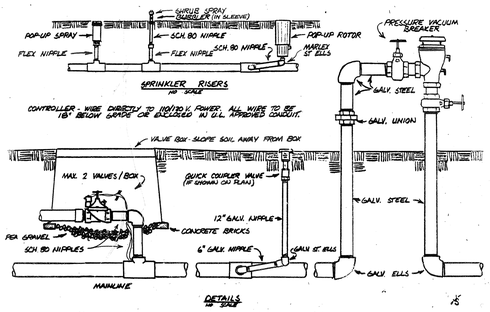

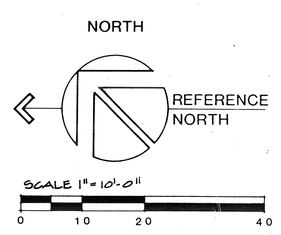

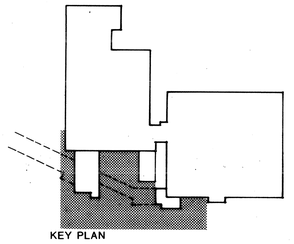

BASE
A-1.02

IRRIGATION PLAN

THOMPSON ARCHITECTURAL GROUP, INC.
1177 West Shaw Avenue Fresno, California 93711 (209) 225-3232
TUCKER, SADLER & ASSOCIATES, A.I.A.
2411 Second Avenue San Diego, California 92101 (619) 236-1662
A JOINT VENTURE

COUNTY OF FRESNO
MAIN DETENTION FACILITY EXPANSION
Fresno, California

Revision	Date

Warren D. Thompson, A.I.A.
California C-6742

Thomas B. Tucker, A.I.A.
California C-1886

Sheet Title

Drawn By	Checked By
Job Number 83082 B	Date 4FEB 86

Sheet L-4 Of

42

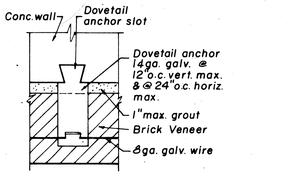

TYP VENEER ANCHOR DETAIL (11 / S0.1)

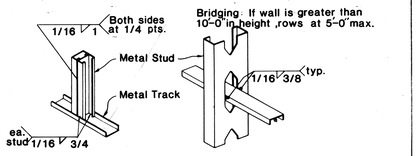

MULTIPLE STUD ATTACHMENT (B) BRIDGING DETAIL (A)

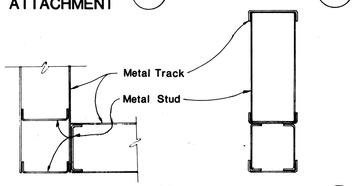

CORNER DETAIL (D) HEADER DETAIL For opening 3'-0" or greater (C)

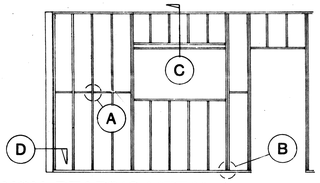

NON-BEARING METAL STUD WALL (12 / S0.1)

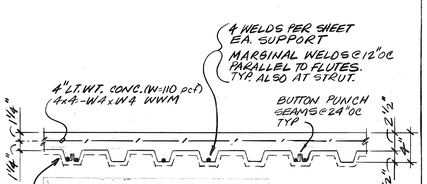

NOTE: PROVIDE 3/4" SPRAY ON FIRE PROTECTION AT DECK SOFFIT

TYPE B 20 GA. GALV. DECK (13 / S0.1)

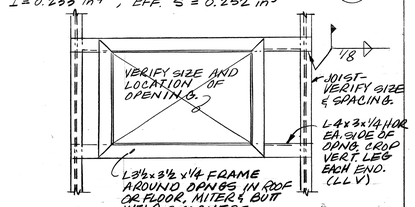

TYPICAL FRAMING AT OPENING (14 / S0.1)

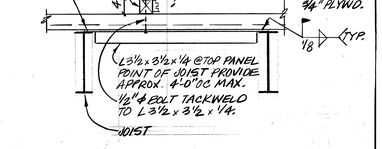

TYPICAL MECH. PLATFORM DETAIL (15 / S0.1)

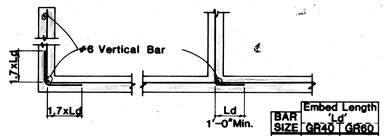

BAR SIZE	Embed Length 'Ld' GR40	GR60
#3	1'-0"	1'-0"
#4	1'-0"	1'-0"
#5	1'-0"	1'-5"
#6	1'-4"	2'-0"
#7	1'-10"	2'-9"
#8	2'-5"	3'-7"
#9	3'-0"	4'-6"

SINGLE CURTIAN REINF.

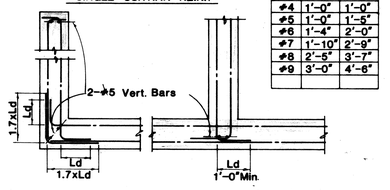

DOUBLE CURTAIN REINF.

TYPICAL REINF. IN WALLS AND FOUNDATION AT CORNERS AND INTERSECTIONS (7 / S0.1)

TYPICAL REINFORCING FOR CONCRETE WALLS EXCEPT AS SHOWN OTHERWISE

WALL THICKNESS	SPACING OF #4 EA. CURTAIN HORIZ.	VERT.	NUMBER OF CURTAINS OF REINF. REQ'D.
6"	12"	12"	1
8"	10"	10"	1
10"	8"	8"	1
10"	16"	16"	2
12"	12"	12"	2

TYP. REINF. FOR CONC. WALLS

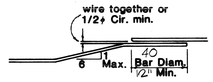

BEND & LAP SPLICE

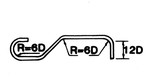

HOOKS

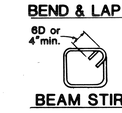

BEAM STIRRUP

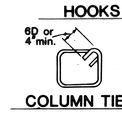

COLUMN TIE

TYPICAL REINF. STEEL BENDS (8 / S0.1)

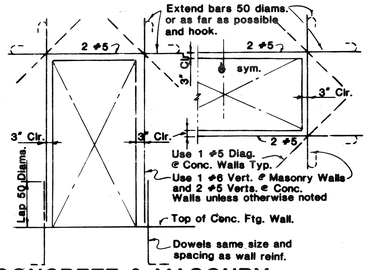

CONCRETE & MASONRY TYP. REINF. AROUND OPNGS. (9 / S0.1)

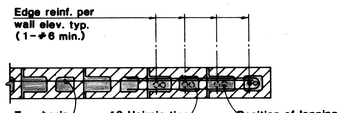

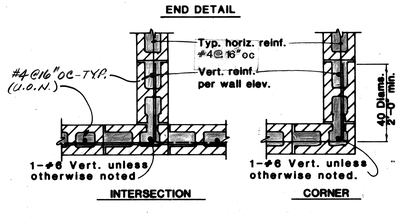

TYPICAL WALL REINF. DETAILS (10 / S0.1)

* GROUT ALL CELLS SOLID. (UNLESS OTHERWISE NOTED) 6" AND 8" BLOCK WALLS

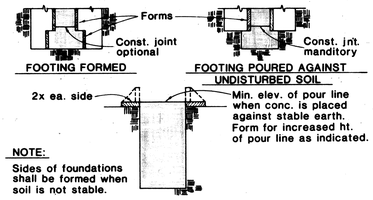

NOTE: Sides of foundations shall be formed when soil is not stable.

FOUNDATION FORMING DETAIL (2 / S0.1)

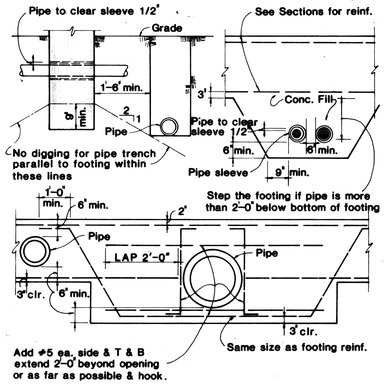

TYPICAL LOCATION OF PIPE AT FOOTING (3 / S0.1)

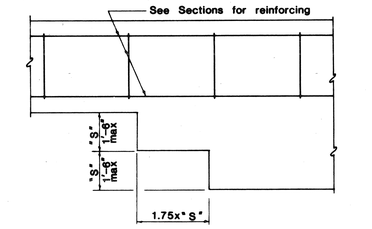

TYPICAL STEP IN FOOTING WALL (4 / S0.1)

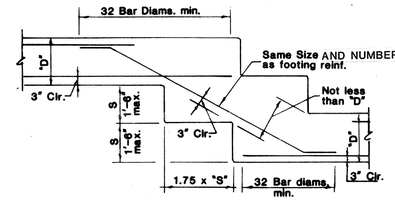

"D" = Depth of footing.
"S" = Step in footing.

TYP. STEP IN FOOTING WALL (5 / S0.1)

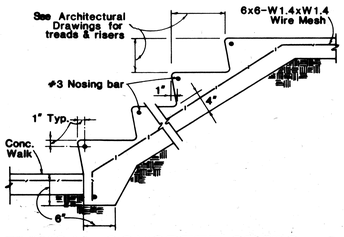

TYPICAL CONCRETE STEPS (6 / S0.1)

MASONRY WALL NOTES

1. WEBS OF EACH COURSE SHALL CENTER ON WEBS BELOW. VERTICAL CELLS SHALL HAVE VERTICAL ALIGNMENT TO MAINTAIN A CLEAN UNOBSTRUCTED VERTICAL FLUE MEASURING NOT LESS THAN (3"x3").
2. ALL BOLTS AND ANCHORS SHALL BE SET IN GROUT 1" MINIMUM BETWEEN BOLT AND MASONRY ALL AROUND.
3. OPEN END UNITS SHALL BE USED WITH ALL REINFORCED CELLS FILLED WITH GROUT. CELLS OF ALL BLOCK BELOW ADJACENT SLAB OR GROUND SHALL BE FILLED SOLID WITH GROUT.
4. FOOTING DOWELS SHALL BE PROVIDED AT ALL POINTS WHERE CELLS ARE TO BE REINFORCED AND FILLED.
5. REINFORCING SHALL BE STRAIGHT AND PLACED ACCURATELY IN POSITION. VERTICAL BARS IN CELLS SHALL BE HELD IN PLACE BY AN APPROVED MECHANICAL DEVICE AT TOP AND BOTTOM AND AT INTERVALS NOT TO EXCEED 192 BAR DIAMETERS APART.
6. WHERE GROUTING IS STOPPED FOR A PERIOD OF (1) HOUR OR LONGER, HORIZONTAL CONSTRUCTION JOINTS SHALL BE FORMED BY STOPPING THE GROUT POUR ONE AND ONE HALF INCHES (1 1/2") BELOW THE TOP OF THE UPPER MOST UNIT.
7. SPLICES IN REINFORCING STEEL, UNLESS OTHERWISE SPECIFICALLY SHOWN, SHALL BE AS FOLLOWS:
   HORIZONTAL BARS OF CORNERS AND ENDS------24"
   HORIZONTAL BARS AT ALL OTHER LOCATIONS----------50 DIAM.
   VERTICAL BARS AT ENDS OF WALLS----------50 DIAM.
   INTERMEDIATE VERTICAL WALL BARS----------40 DIAM.
   COLUMN BARS----------40 DIAM.
8. WHERE BLOCK IS LAID TO A MAXIMUM OF FOUR FEET BEFORE GROUTING NO CLEANOUTS SHALL BE REQUIRED, WHERE THE BLOCK IS LAID TO HEIGHTS GREATER THAN FOUR FEET BEFORE GROUTING, CLEANOUTS SHALL BE PROVIDED AT THE BOTTOM OF ALL CELLS CONTAINING REINFORCED STEEL OR WHEN NECESSARY FOR OTHER STRUCTURAL DESIGN REQUIREMENTS. CLEANOUTS SHALL BE A MINIMUM OF (2"x3").
9. THE ENDS AND CORNERS OF ALL WALLS SHALL HAVE 1-#6 VERTICAL MINIMUM UNLESS OTHERWISE NOTED.
10. ALL CONCRETE SHALL HAVE A MINIMUM ULTIMATE COMPRESSIVE STRENGTH OF 3000 PSI IN 28 DAYS.
11. CEMENT MORTAR SHALL CONSIST OF ONE PART PORTLAND CEMENT, THREE PARTS OF SAND AND ONE-FOURTH OF PUTTY.

STRUCTURAL STEEL NOTES

1. STRUCTURAL STEEL SHALL CONFORM TO A.S.T.M. SPEC. A-36. STEEL TO BE TESTED WILL BE INDICATED ON PLANS FOR EACH BUILDING. STEEL PIPE SHALL CONFORM TO A.S.T.M. SPEC. A-53, GRADE "B" UNLESS OTHERWISE NOTED.
2. FABRICATION AND ERECTION SHALL BE IN ACCORDANCE WITH ACCEPTED PRACTICE OF THE A.I.S.C. SHOP DRAWINGS SHALL BE SUBMITTED BEFORE FABRICATION.
3. ALL WELDING SHALL BE DONE BY THE SHIELDED ARC METHOD BY QUALIFIED WELDERS.
4. USE A.I.S.C. USUAL GAGES FOR BOLT HOLES IN ALL STEEL SECTIONS UNLESS OTHERWISE NOTED.
5. BOLTS-ALL BOLTS CONNECTING STEEL TO STEEL UNLESS OTHERWISE NOTED SHALL BE UNFINISHED MACHINE BOLTS A.S.T.M. A-307.
6. A.I.S.C. STANDARD FRAMED BEAM CONNECTIONS USING 3/4" A-307 BOLTS SHALL BE USED FOR ALL BEAM CONNECTIONS NOT OTHERWISE SHOWN.
7. HIGH STRENGTH (H.S.) STEEL BOLTS. ASSEMBLY SHALL COMPLY WITH THE SPECIFICATIONS FOR STRUCTURAL JOINTS USING A.S.T.M. A-325 BOLTS AS ENDORCED BY THE AMERICAN INSTITUTE OF STEEL CONSTRUCTION. ASSEMBLY SHALL COMPLY WITH THE REQUIREMENTS FOR FRICTION TYPE CONNECTIONS; CONTACT SURFACES SHALL BE FREE OF OIL,PAINT, LAQUER OR GALVANIZING. INSTALLATION SHALL BE BY EITHER, "TURN OF NUT METHOD" OR "USE OF DIRECT TENSION INDICATOR."
8. LIGHT GAGE COLD-FORMED STRUCTURAL STEEL SHALL CONFORM TO THE SPECIFICATIONS OF THE A.I.S.I. MANUAL (1963). STEEL TO BE TESTED WILL BE INDICATED ON THE PLANS FOR EACH BUILDING.
9. LIGHT GAGE STRUCTURAL STEEL SHALL BE SHAPED AS SHOWN IN THE A.I.S.I. DESIGN MANUAL, UNLESS SPECIFICALLY OTHERWISE CALLED FOR.
10. ALL FIELD WELDING AND SHOP WELDING (UNLESS PERFORMED IN AN ICBO APPROVED FABRICATORS SHOP) AND ALL HIGH STRENGTH BOLTING SHALL BE INSPECTED BY AN APPROVED INDEPENDENT TESTING LABORATORY WHICH SHALL BE RETAINED BY THE OWNER AND WHO SHALL FURNISH THEIR TEST RESULTS DIRECTLY TO FRESNO CO. BUILDING AND SAFETY SECTION.

LEGEND

- Concrete
- Masonry 6"
- Masonry 8"
- Steel
- Curb
- 0.00 Elevation top of steel
- 1 / S-1 Detail No. / Sheet No.
- Footing Step
- 0.00 Elevation bottom of footing
- Finish Floor Elevation

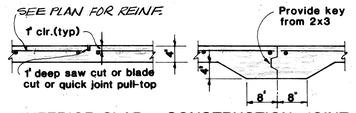

INTERIOR SLAB CONSTRUCTION JOINT

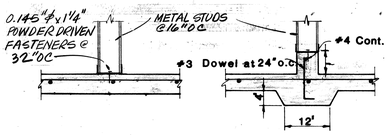

NON-BEARING FTG. NON-BEARING CURB FTG.

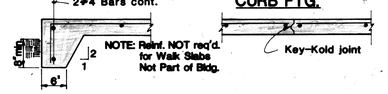

EXTERIOR SLAB CONSTRUCTION JOINT

TYPICAL SLAB DETAILS (1 / S0.1)

GENERAL NOTES

1. THE CONTRACTOR MUST VERIFY ALL DIMENSIONS, CONDITIONS AND ELEVATIONS BEFORE STARTING WORK, THE ARCHITECT SHALL BE NOTIFIED IMMEDIATELY IF ANY DISCREPANCIES ARE FOUND.
2. NOTES AND DETAILS ON DRAWINGS SHALL TAKE PRECEDENCE OVER THESE GENERAL NOTES.
3. THE TYPICAL DETAILS SHOWN ON THIS SHEET SHALL APPLY IN ALL CASES UNLESS SPECIFICALLY SHOWN OTHERWISE. WHERE NO DETAIL IS SHOWN,CONSTRUCTION SHALL BE AS SHOWN FOR OTHER SIMILAR WORK.
4. IT IS THE INTENTION OF THESE DRAWINGS TO PROVIDE FOR THE FOLLOWING CONTINUITIES:
   A. ALL ROOF AND FLOOR STRUTS SHALL BE CONTINUOUSLY CONNECTED FOR THE FULL LENGTH OF THE ROOF OR FLOOR SYSTEM.
   B. ALL WALL BRACING AND /OR SHEAR PANELS SHALL BE CONNECTED TO THE ROOF AND/ OR FLOOR STRUTS.
   C. ALL MASONRY AND /OR CONCRETE WALLS SHALL BE POSITIVELY ANCHORED TO THE ROOF AND FLOOR SYSTEMS AT MAXIMUM INTERVALS OF 4'-0" O.C.

   IF DETAILS REQUIRED TO EFFECT THESE CONTINUITIES ARE NOT EVIDENT ON THE DRAWINGS THE CONTRACTOR SHALL CONTACT THE ARCHITECT FOR CLARIFICATION.
5. DESIGN LIVE LOADS:
   ROOF LOAD 20 #/□' BASIC
   WIND LOAD 15 #/□'
   SEISMIC LOAD 0.105 x D.L.
6. GOVERNING CODE: 1979 EDITION U.B.C.
7. CHARACTER OF FOUNDATION SOIL: SILTY SAND
8. DESIGN SOIL PRESSURE 18,000 #/□' FOR D.L.+L.L.

* SEE SOILS REPORT BY B.S.K. & ASSOC. JOB #83436 1-7-85 FRESNO, CA. FOR RECOMMENDED SOIL BEARING VALUES.

9.) THIS PROJECT HAS BEEN DESIGNED WITH A UNIFORM LOAD OF 2.0 LBS. PER SQ. FT. TO SUPPORT FIRE SPRINKLER SYSTEMS. BEFORE INSTALLATION, THE FIRE SPRINKLER CONTRACTOR SHALL FURNISH THE SIZE & WEIGHTS & LOCATIONS OF MAIN SPRINKLER LINES FOR REVIEW BY THE STRUCTURAL ENGINEER.

FOUNDATION NOTES

1. NOMINAL FINISH FLOOR ELEVATION.+0'-0"=
2. ALL FOOTINGS SHALL EXTEND TO FIRM BEARING IN UNDISTURBED SOIL.
3. SEE ARCHITECTURAL DRAWINGS FOR LOCATION AND EXTENT OF EXTERIOR WALKWAYS.
4. SEE ARCHITECTURAL DRAWINGS FOR SIZE AND LOCATION OF NON-BEARING PARTITIONS.
5. ALL SLABS ON GRADE SHALL BE 4" THICK UNLESS OTHERWISE NOTED.
6. SEE WALL SECTIONS FOR DOWELS PROJECTING FROM FOOTINGS.
7. CONSTRUCTION JOINTS (C.J.) ARE TO BE PROVIDED AT INTERIOR NON-BEARING PARTITIONS TO BREAK FLOOR INTO WORKING AREAS NOT LARGER THAN 1000 SQ. FT. SQUARES TO BE POURED IN AN ALTERNATE SEQUENCE, SEE (7 / S0.1)

CONCRETE NOTES

1. ALL MOULDS, ORNAMENTS, GROOVES, CLIPS, ANCHOR BOLTS, ETC. SHOWN ON ARCHITECTURAL DRAWINGS SHALL BE PROVIDED FOR IN THE FORM WORK BEFORE THE CONCRETE IS POURED.
2. REFER TO BOTH ARCHITECTURAL AND MECHANICAL DRAWINGS FOR LOCATION AND SPACING OF ALL PLUMBING FIXTURES.
3. SIDES OF FOOTINGS MAY BE POURED AGAINST STABLE EARTH.
4. NO PIPES OR DUCTS SHALL BE PLACED IN CONCRETE WALLS OR SLABS UNLESS SPECIFICALLY DETAILED.
5. REINFORCING STEEL SHALL BE BILLET STEEL CONFORMING TO SPECIFICATION A-615 GRADE 60 UNLESS OTHERWISE NOTED.
   COLUMN SPIRALS SHALL CONFORM TO "STANDARD SPECIFICATION FOR COLD-DRAWN STEEL FOR CONCRETE REINFORCEMENT" A.S.T.M. A-82 WITH A MINIMUM YIELD STRENGTH OF 70,000 PSI FABRICATING DETAIL SHALL CONFORM TO A.C.I. MANUAL OF STANDARD PRACTICE.
6. SPLICES IN REINFORCING STEEL SHALL BE LAPPED 40 DIAMETERS UNLESS OTHERWISE NOTED. SEPARATE BARS 1 1/2 DIAMETERS CLEAR WITH A MINIMUM OF 1 1/2" CLEAR ALL BARS SIZE 14 AND LARGER SHALL BE CONTINUOUS FOR THE FULL LENGTH SHOWN. FIELD SPLICES MAY BE USED WHERE REQUIRED FOR HANDLING WHEN PRIOR APPROVAL IS OBTAINED FROM THE ARCHITECT, ALL FIELD SPLICES SHALL BE BY FULL PENETRATION BUTT WELDING UNLESS OTHERWISE NOTED OR DETAILED.
7. ALL WELDING OF REINFORCING STEEL SHALL BE WITH LOW HYDROGEN ELECTRODES UNLESS OTHERWISE NOTED.
8. ALL REINFORCING STEEL, ANCHOR BOLTS, DOWELS AND OTHER INSERTS SHALL BE WELL SECURED IN POSITION PRIOR TO POURING CONCRETE.
9. THE QUALITY AND DESIGN OF CONCRETE SHALL BE IN ACCORDANCE WITH THE UNIFORM BUILDING CODE EXCEPT ITEMS NOT SPECIFICALLY COVERED THERE IN SHALL ALSO CONFORM WITH A.C.I. -318.
10. ALL REINFORCING SHALL HAVE A MINIMUM CONCRETE COVER AS FOLLOWS, UNLESS OTHERWISE NOTED:
    CAST AGAINST AND PERMANENTLY EXPOSED TO EARTH--3"
    EXPOSED TO EARTH OR WEATHER:
    NO. 6 THROUGH NO. 18 BARS----------2"
    NO. 5 BAR 5/8 WIRE AND SMALLER----------1 1/2
    NOT EXPOSED TO WEATHER OR IN CONTACT WITH THE GROUND SLABS, WALLS, JOISTS
    NO. 14 AND NO. 18 BARS----------1 1/2"
    NO. 11 AND SMALLER----------3/4"
    BEAMS, GIRDERS, COLUMNS:
    PRINCIPAL REINFORCEMENT TIES STIRRUPS OR SPIRALS----------1 1/2"
    SHELL AND FOLDED PLATE MEMBERS:
    NO. 6 BARS AND LARGER----------3/4"
    NO. 5 BARS 5/8 WIRE AND SMALLER----------1/2"
11. ALL CONCRETE SHALL HAVE A MINIMUM ULTIMATE COMPRESSIVE STRENGTH IN 28 DAYS AS FOLLOWS; f'c = 4000 PSI EXCEPT SLAB ON GRADE SHALL BE f'c = 3000 PSI
12. THE OWNER SHALL EMPLOY A SPECIAL INSPECTOR FOR STRUCTURAL CONCRETE.

SPECIFICALLY OMITTED FROM THE SERVICES OF STRUCTCON ARE ALL DESIGN AND CONSTRUCTION REVIEW SERVICES RELATING TO THE CONTRACTOR'S SAFETY PRECAUTIONS OR TO MEANS, METHODS, TECHNIQUES, SEQUENCES, OR PROCEDURES REQUIRED FOR THE CONTRACTOR TO PERFORM HIS WORK BUT NOT RELATING TO THE FINAL OR COMPLETED STRUCTURE; OMITTED SERVICES INCLUDE BUT ARE NOT LIMITED TO SHORING, SCAFFOLDING, UNDERPINNING, TEMPORARY RETAINMENT OF EXCAVATIONS AND ANY ERECTION METHODS AND BRACING.

COUNTY OF FRESNO
MAIN DETENTION FACILITY EXPANSION
Fresno, California

THOMPSON ARCHITECTURAL GROUP, INC.
1177 West Shaw Avenue Fresno, California 93711 (209) 225-3232

TUCKER, SADLER & ASSOCIATES, A.I.A.
2411 Second Avenue San Diego, California 92101 (619) 236-1662

A JOINT VENTURE

STRUCTCON CONSULTING STRUCTURAL ENGINEERS
LIND SE 636 SILBERSTEIN SE 671 SERA SE 1688

Revision	Date

Warren D. Thompson, A.I.A.
California C-6742

Thomas B. Tucker, A.I.A.
California C-1886

Sheet Title: NOTES AND STANDARD DETAILS

Drawn By	Checked By

Job Number	Date
83082 B	4 FEB 86

Sheet S0.1 Of

41

NOTE A

WATER STOPS SHALL BE VINYLOK PVC WATERSTOPS, TYPES RB-316-9 OR RSB-38-9

WATERSTOP SPLICES - ENDS TO BE JOINED SHALL BE CUT OFF SQUARE AND BUTED TOGETHER AND THEN HEAT APPLIED AND SEALED.

CONSTRUCTION JOINTS IN BASEMENT WALLS AND FLOOR AND TUNNEL WALLS, CEILINGS AND FLOORS SHALL HAVE WATERSTOPS RSB-38-9 OR RB-316-9. OR EQUIVILENT.

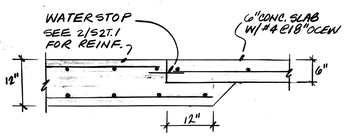

DETAIL 1/S2B.1

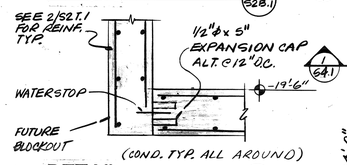

DETAIL 2/S2B.1

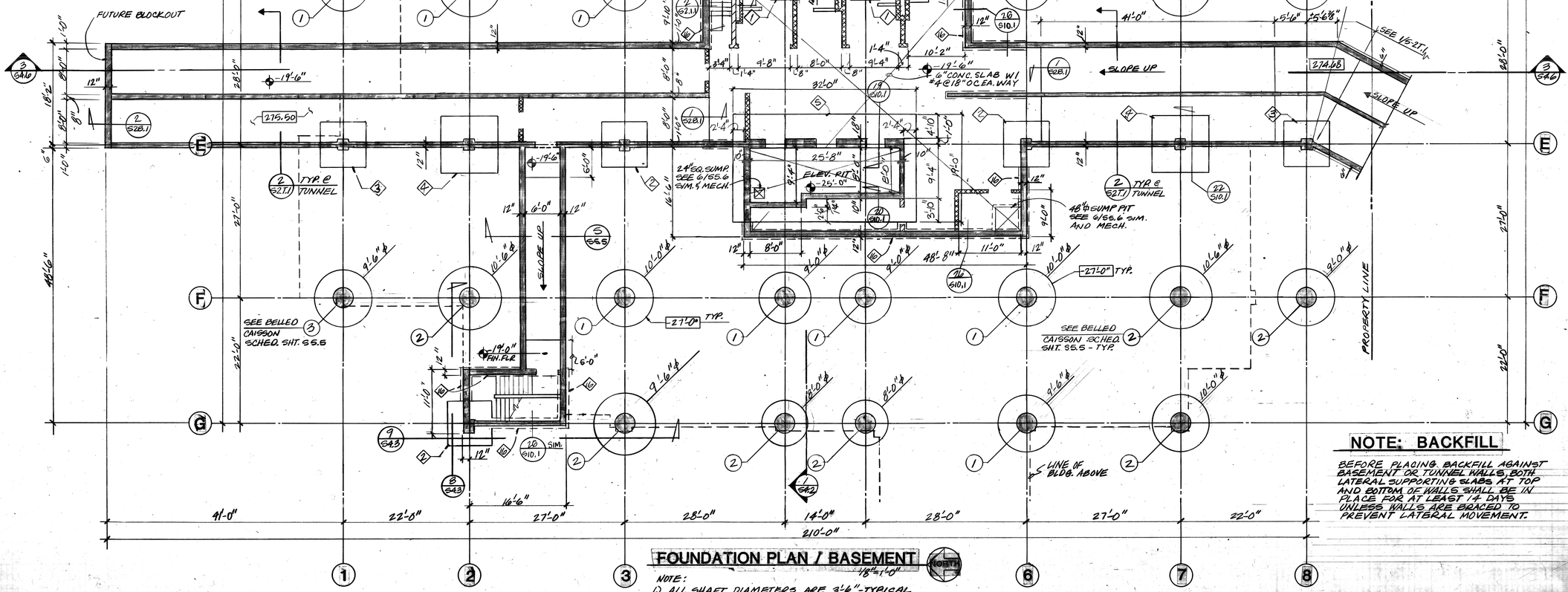

FOUNDATION PLAN / BASEMENT

1/8"=1'-0"

NOTE:
1.) ALL SHAFT DIAMETERS ARE 3'-6" - TYPICAL
2) SEE SHT. S-5.5 FOR CAISSON & FOUNDATION SCHEDULE.
3) BOTTOM OF BELLED CAISSONS = -27'-0" TYPICAL.

NOTE

BEFORE ANY WORK IS STARTED, THE CONTRACTOR SHALL VERIFY THE LOCATION AND SIZE OF ANY EXISTING UTILITY SERVING OR BEING A PART OF THE SITE AND/OR BUILDING, BE IT ELECTRICAL, PLUMBING, TELEPHONE, ETC.; BE IT OVERHEAD SUB SURFACE, OR IN CONCRETE SLAB. WHETHER IT IS SCHEDULED TO BE REMOVED OR WILL REMAIN, AND ALL POSSIBLE CARE SHALL BE EXCERCISED BY THE CONTRACTOR TO INSURE THAT ANY SAID UTILITY WILL NOT BE THE CAUSE OF ENDANGERING THE LIFE OR LIMB OF ANY PERSON.

VERIFICATION SHALL BE MADE FROM AVAILABLE SOURCES TO THE CONTRACTOR, SUCH AS BUT NOT LIMITED TO, UTILITY COMPANIES, PLANS OF EXISTING BUILDINGS, THE CONTRACT DOCUMENTS, THE OWNER, SITE INVESTIGATION, ETC. UPON VERIFICATION OF LOCATION AND/OR DISCOVERING ANY DISCREPANCIES BETWEEN DRAWINGS WHICH INDICATE EXISTING UTILITIES AND THAT OF ACTUAL ON SITE CONDITIONS, THE CONTRACTOR SHALL IMMEDIATELY NOTIFY THE ARCHITECT, AND AWAIT FURTHER INSTRUCTIONS.

NOTE: BACKFILL

BEFORE PLACING BACKFILL AGAINST BASEMENT OR TUNNEL WALLS, BOTH LATERAL SUPPORTING SLABS AT TOP AND BOTTOM OF WALLS SHALL BE IN PLACE FOR AT LEAST 14 DAYS UNLESS WALLS ARE BRACED TO PREVENT LATERAL MOVEMENT.

THOMPSON ARCHITECTURAL GROUP, INC.
1177 West Shaw Avenue Fresno, California 93711 (209) 225-3232

TUCKER, SADLER & ASSOCIATES, A.I.A.
2411 Second Avenue San Diego, California 92101 (619) 236-1662

A JOINT VENTURE

COUNTY OF FRESNO
MAIN DETENTION FACILITY EXPANSION
Fresno, California

STRUCTCON CONSULTING STRUCTURAL ENGINEERS
LIND SE 656 | SILBERSTEIN SE 671 | SERA SE 1666

Revision	Date

Warren D. Thompson, A.I.A.
California C-6742

Thomas B. Tucker, A.I.A.
California C-1886

Sheet Title: FOUNDATION PLAN - BASEMENT

Drawn By	Checked By
Job Number: 830828	Date: 4 FEB 86

Sheet: S-2B.1
Of

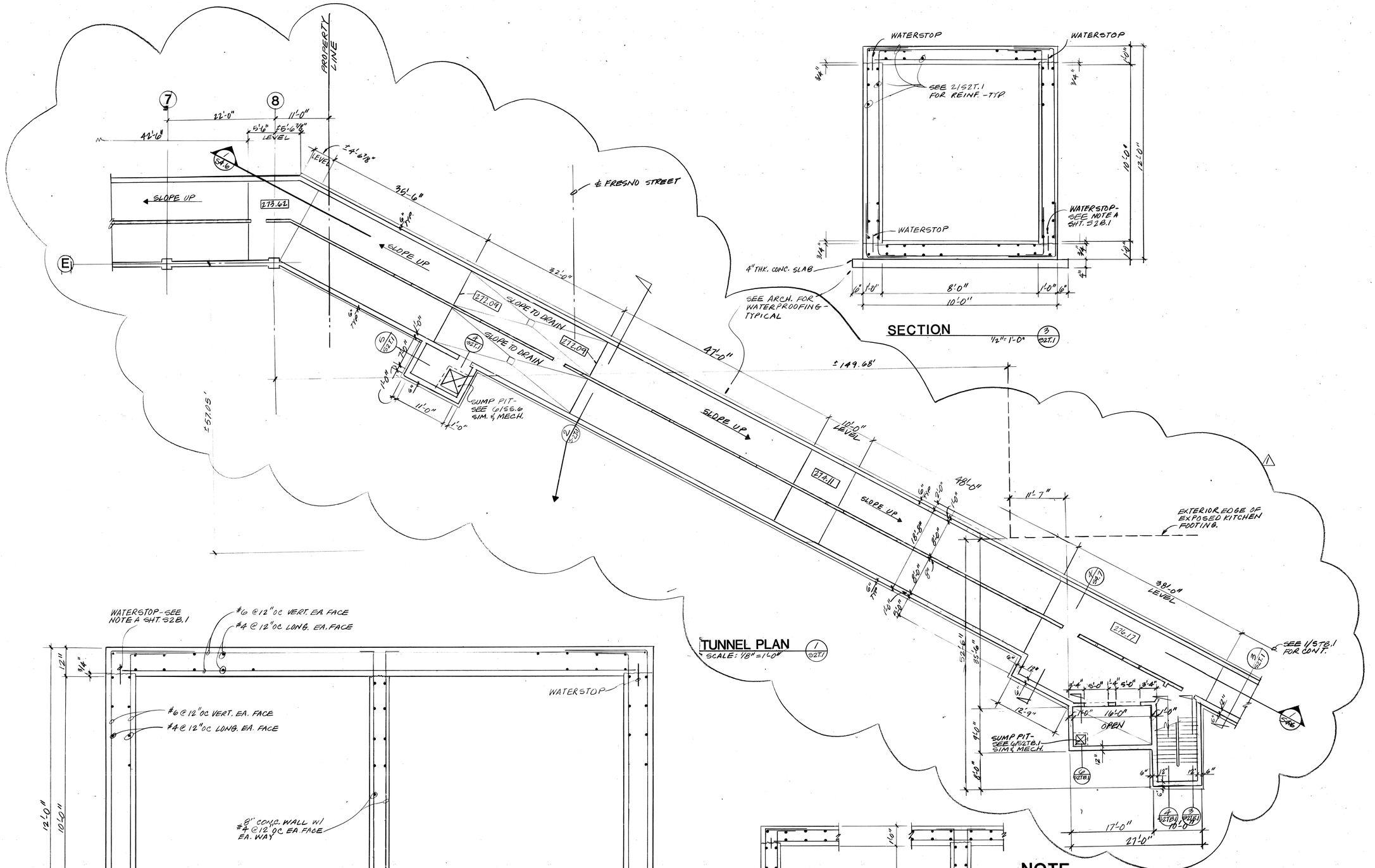

SECTION 1/2"=1'-0"

TUNNEL PLAN
SCALE: 1/8"=1'-0"

SECTION 3/4"=1'-0"

SECTION

SECTION

*SEE BACKFILL NOTE SHT. S-2B.1

NOTE

BEFORE ANY WORK IS STARTED, THE CONTRACTOR SHALL VERIFY THE LOCATION AND SIZE OF ANY EXISTING UTILITY SERVING OR BEING A PART OF THE SITE AND/OR BUILDING, BE IT ELECTRICAL, PLUMBING, TELEPHONE, ETC.; BE IT OVERHEAD SUB SURFACE, OR IN CONCRETE SLAB. WHETHER IT IS SCHEDULED TO BE REMOVED OR WILL REMAIN, AND ALL POSSIBLE CARE SHALL BE EXCERCISED BY THE CONTRACTOR TO INSURE THAT ANY SAID UTILITY WILL NOT BE THE CAUSE OF ENDANGERING THE LIFE OR LIMB OF ANY PERSON.

VERIFICATION SHALL BE MADE FROM AVAILABLE SOURCES TO THE CONTRACTOR, SUCH AS BUT NOT LIMITED TO, UTILITY COMPANIES, PLANS OF EXISTING BUILDINGS, THE CONTRACT DOCUMENTS, THE OWNER, SITE INVESTIGATION, ETC. UPON VERIFICATION OF LOCATION AND/OR DISCOVERING ANY DISCREPANCIES BETWEEN DRAWINGS WHICH INDICATE EXISTING UTILITIES AND THAT OF ACTUAL ON SITE CONDITIONS, THE CONTRACTOR SHALL IMMEDIATELY NOTIFY THE ARCHITECT, AND AWAIT FURTHER INSTRUCTIONS.

THOMPSON ARCHITECTURAL GROUP, INC.
1177 West Shaw Avenue Fresno, California 93711 (209) 225-3232

TUCKER, SADLER & ASSOCIATES, A.I.A.
2411 Second Avenue San Diego, California 92101 (619) 236-1662

A JOINT VENTURE

COUNTY OF FRESNO

MAIN DETENTION FACILITY EXPANSION

Fresno, California

STRUCTCON
CONSULTING STRUCTURAL ENGINEERS
LIND SE 656 | SILBERSTEIN SE 671 | SERA SE 1688

Revision	Date
⚠ BACK CHECK	3-17-86

Warren D. Thompson, A.I.A.
California C-6742

Thomas B. Tucker, A.I.A.
California C-1886

Sheet Title: TUNNEL PLAN AND SECTIONS

Drawn By	Checked By

Job Number	Date
83082B	4 FEB 86

Sheet: S-2T.1

Of BC 3/17/86

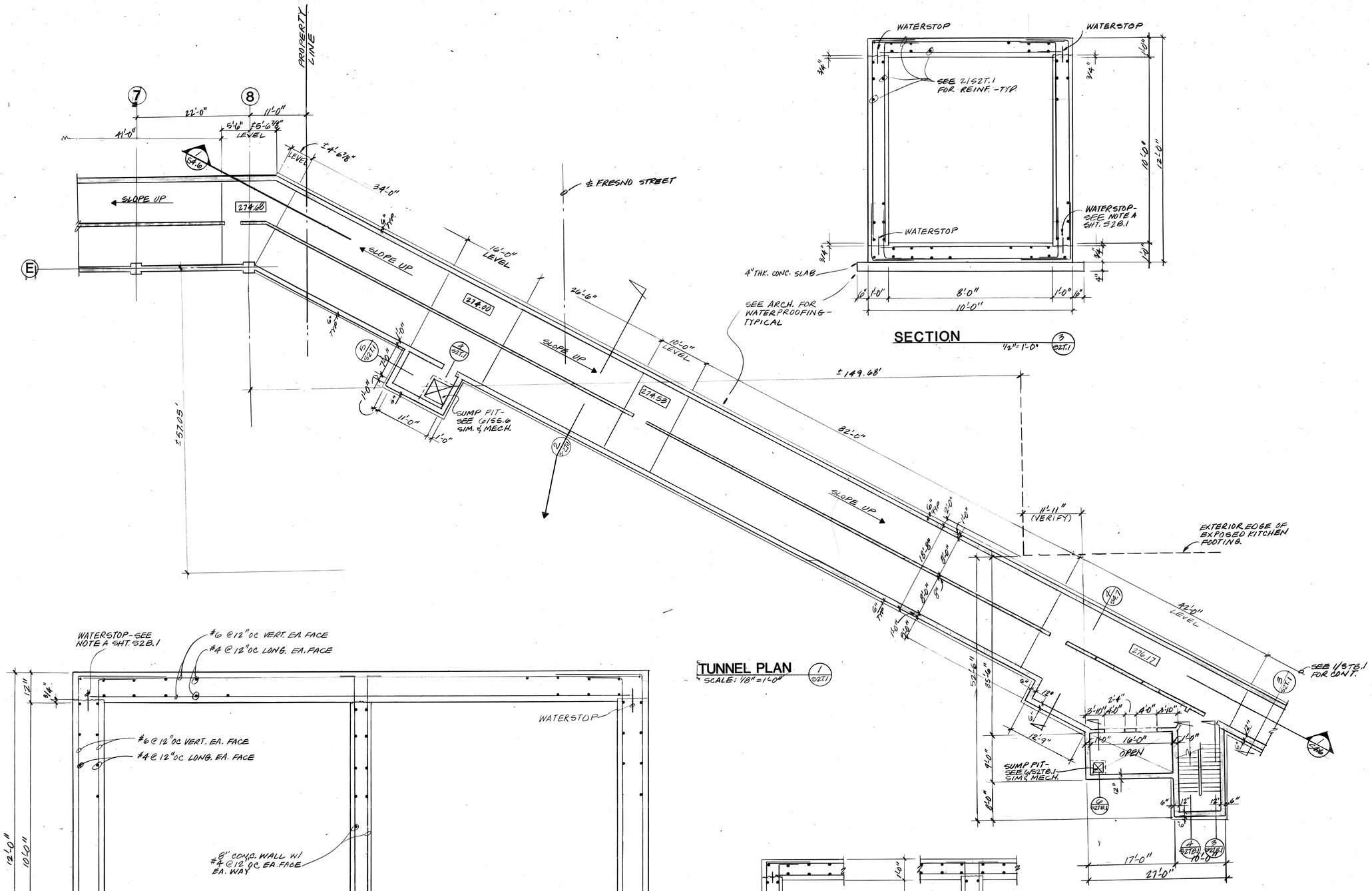

NOTE

BEFORE ANY WORK IS STARTED, THE CONTRACTOR SHALL VERIFY THE LOCATION AND SIZE OF ANY EXISTING UTILITY SERVING OR BEING A PART OF THE SITE AND/OR BUILDING, BE IT ELECTRICAL, PLUMBING, TELEPHONE, ETC.; BE IT OVERHEAD SUB SURFACE, OR IN CONCRETE SLAB. WHETHER IT IS SCHEDULED TO BE REMOVED OR WILL REMAIN, AND ALL POSSIBLE CARE SHALL BE EXCERCISED BY THE CONTRACTOR TO INSURE THAT ANY SAID UTILITY WILL NOT BE THE CAUSE OF ENDANGERING THE LIFE OR LIMB OF ANY PERSON.

VERIFICATION SHALL BE MADE FROM AVAILABLE SOURCES TO THE CONTRACTOR, SUCH AS BUT NOT LIMITED TO, UTILITY COMPANIES, PLANS OF EXISTING BUILDINGS, THE CONTRACT DOCUMENTS, THE OWNER, SITE INVESTIGATION, ETC. UPON VERIFICATION OF LOCATION AND/OR DISCOVERING ANY DISCREPANCIES BETWEEN DRAWINGS WHICH INDICATE EXISTING UTILITIES AND THAT OF ACTUAL ON SITE CONDITIONS, THE CONTRACTOR SHALL IMMEDIATELY NOTIFY THE ARCHITECT, AND AWAIT FURTHER INSTRUCTIONS.

*SEE BACKFILL NOTE SHT. S-2B.1

THOMPSON ARCHITECTURAL GROUP, INC.
1177 West Shaw Avenue Fresno, California 93711 (209) 225-3232
TUCKER, SADLER & ASSOCIATES, A.I.A.
2411 Second Avenue San Diego, California 92101 (619) 236-1662
A JOINT VENTURE

COUNTY OF FRESNO
MAIN DETENTION FACILITY EXPANSION
Fresno, California

STRUCTCON CONSULTING STRUCTURAL ENGINEERS
LIND SE 656 · SILBERSTEIN SE 671 · SERA SE 1688

Revision	Date

Warren D. Thompson, A.I.A.
California C-6742

Thomas B. Tucker, A.I.A.
California C-1886

Sheet Title
TUNNEL PLAN AND SECTIONS

Drawn By	Checked By

Job Number	Date
830828	4 FEB 86

Sheet
S-2T.1
Of

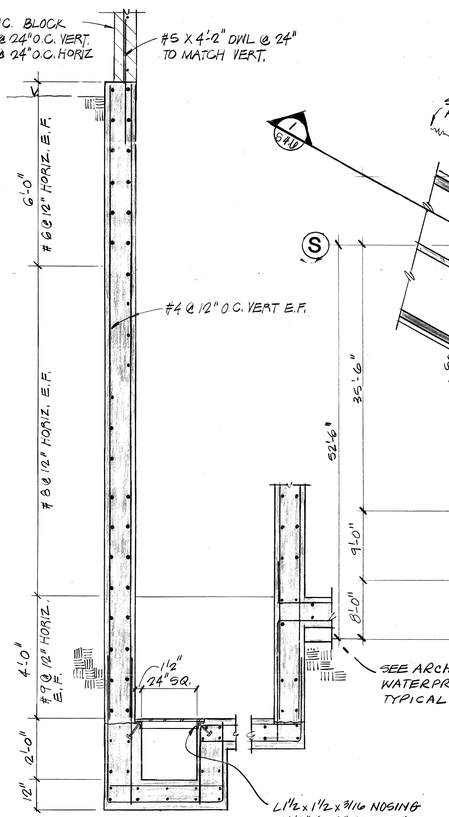

SECTION

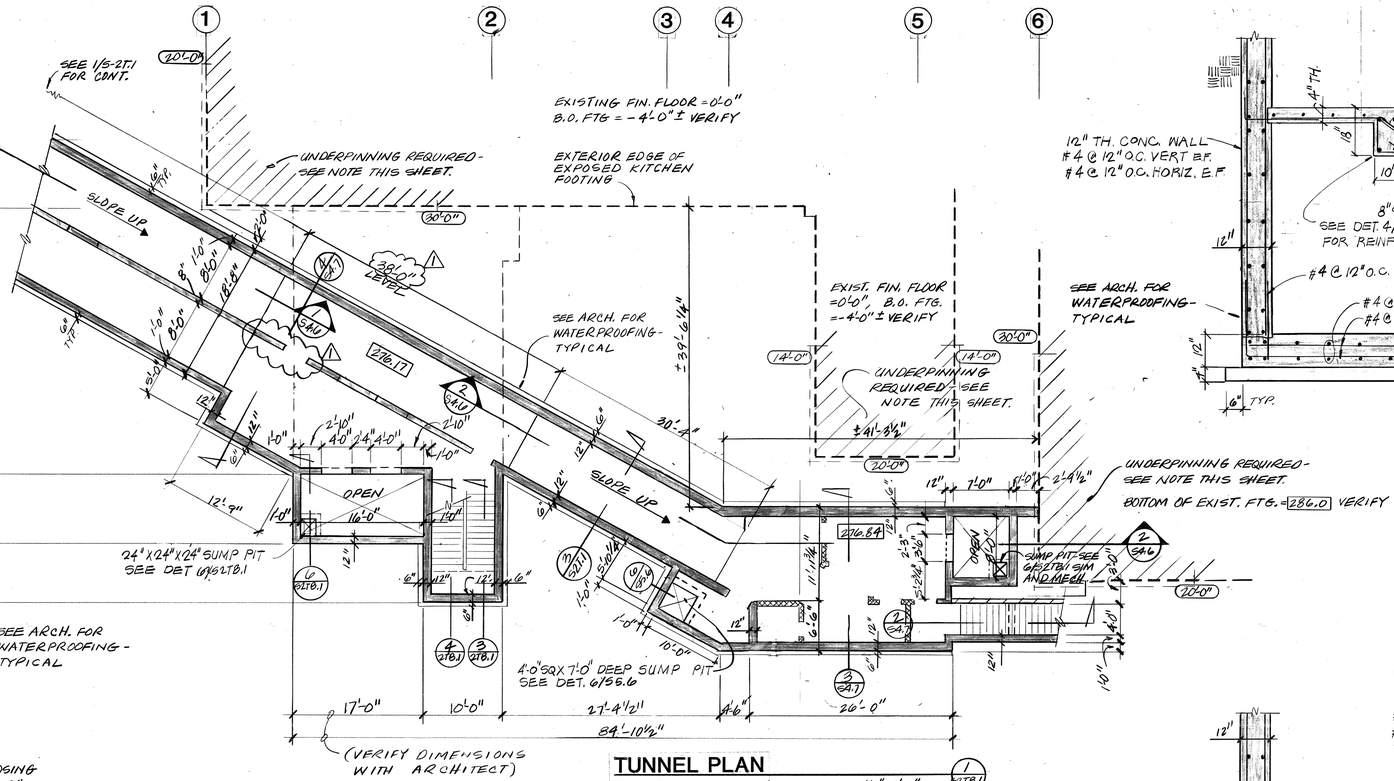

TUNNEL PLAN

1/8" = 1'-0"

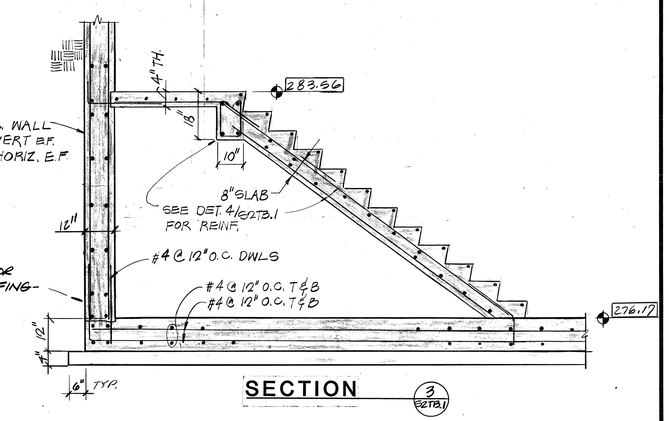

SECTION

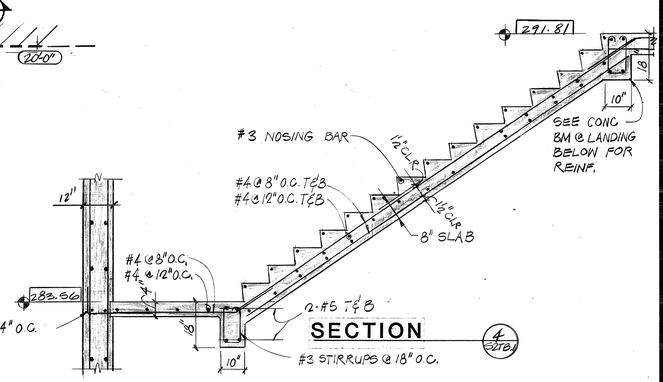

SECTION

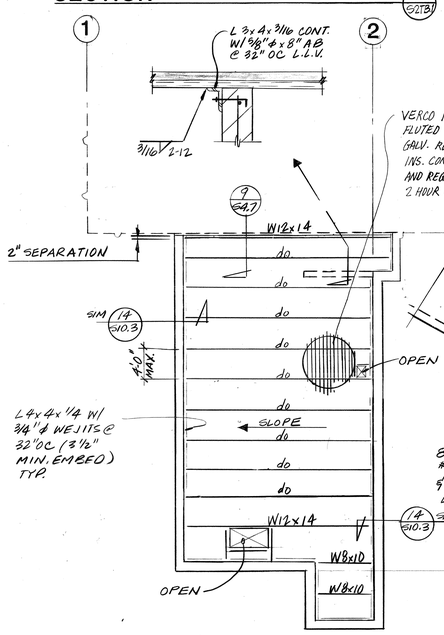

ROOF FRAMING PLAN

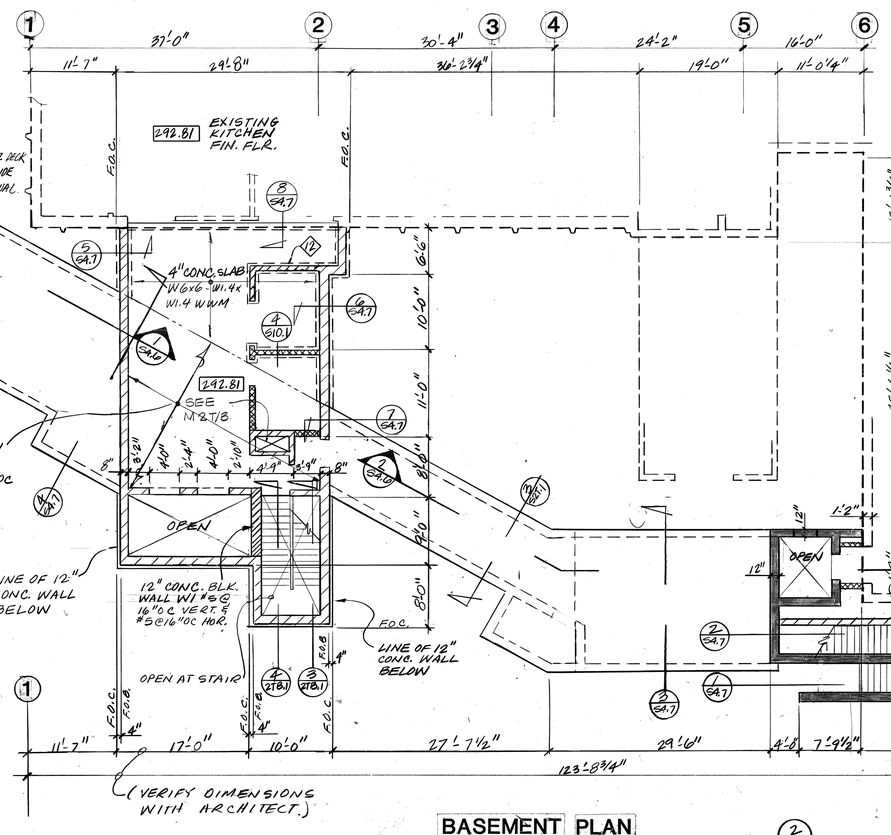

BASEMENT PLAN

1/8" = 1'-0"

*SEE BACKFILL NOTE SHT. S-2B.1

NOTE: UNDERPINNING

CONTRACTOR TO PROVIDE UNDERPINNING FOR EXISTING BUILDINGS WHERE NEW CONSTRUCTION IS ADJACENT TO EXISTING BUILDINGS. SEE PLANS FOR LOCATIONS. COORDINATE WITH SOILS ENGINEER AND INDICATE PROCEEDURE. PROCEEDURE TO BE REVIEWED BY ARCHITECT AND STRUCTURAL ENGINEER.

ESTIMATED EXTENT OF UNDERPINNING FOR EXISTING BUILDINGS. ACTUAL DEPTH AND LENGTH MAY VARY DUE TO SOIL CONDITION UNCOVERED DURING CONSTRUCTION. COORDINATE WITH SOILS ENGINEER AND ARCHITECT.

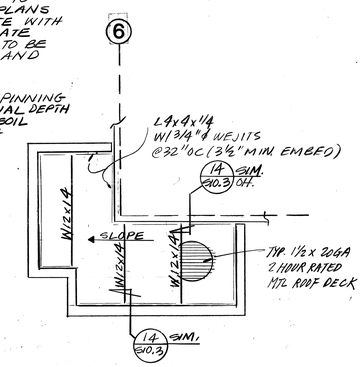

ROOF FRAMING PLAN

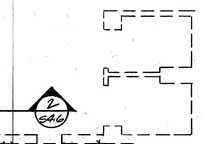

NOTE

BEFORE ANY WORK IS STARTED, THE CONTRACTOR SHALL VERIFY THE LOCATION AND SIZE OF ANY EXISTING UTILITY SERVING OR BEING A PART OF THE SITE AND/OR BUILDING, BE IT ELECTRICAL, PLUMBING, TELEPHONE, ETC.; BE IT OVERHEAD SUB SURFACE, OR IN CONCRETE SLAB. WHETHER IT IS SCHEDULED TO BE REMOVED OR WILL REMAIN, AND ALL POSSIBLE CARE SHALL BE EXCERCISED BY THE CONTRACTOR TO INSURE THAT ANY SAID UTILITY WILL NOT BE THE CAUSE OF ENDANGERING THE LIFE OR LIMB OF ANY PERSON.

VERIFICATION SHALL BE MADE FROM AVAILABLE SOURCES TO THE CONTRACTOR, SUCH AS BUT NOT LIMITED TO, UTILITY COMPANIES, PLANS OF EXISTING BUILDINGS, THE CONTRACT DOCUMENTS, THE OWNER, SITE INVESTIGATION, ETC. UPON VERIFICATION OF LOCATION AND/OR DISCOVERING ANY DISCREPANCIES BETWEEN DRAWINGS WHICH INDICATE EXISTING UTILITIES AND THAT OF ACTUAL ON SITE CONDITIONS, THE CONTRACTOR SHALL IMMEDIATELY NOTIFY THE ARCHITECT, AND AWAIT FURTHER INSTRUCTIONS.

THOMPSON ARCHITECTURAL GROUP, INC.
1177 West Shaw Avenue Fresno, California 93711 (209) 225-3232
TUCKER, SADLER & ASSOCIATES, A.I.A.
2411 Second Avenue San Diego, California 92101 (619) 236-1662
A JOINT VENTURE

COUNTY OF FRESNO
MAIN DETENTION FACILITY EXPANSION
Fresno, California

STRUCTCON CONSULTING STRUCTURAL ENGINEERS
LIND SE 656 | SILBERSTEIN SE 671 | SERA SE 1688

Revision	Date
⚠1 BACK CHECK	3-17-86

Warren D. Thompson, A.I.A.
California C-6742
Thomas B. Tucker, A.I.A.
California C-1886

Sheet Title
BASEMENT FOUND. PLAN/ROOF FRAMING /STAIR SECTIONS

Drawn By	Checked By
Job Number 83082 B	Date 4 FEB 86

Sheet
S-2T/B.1
Of BC 3/17/86

39

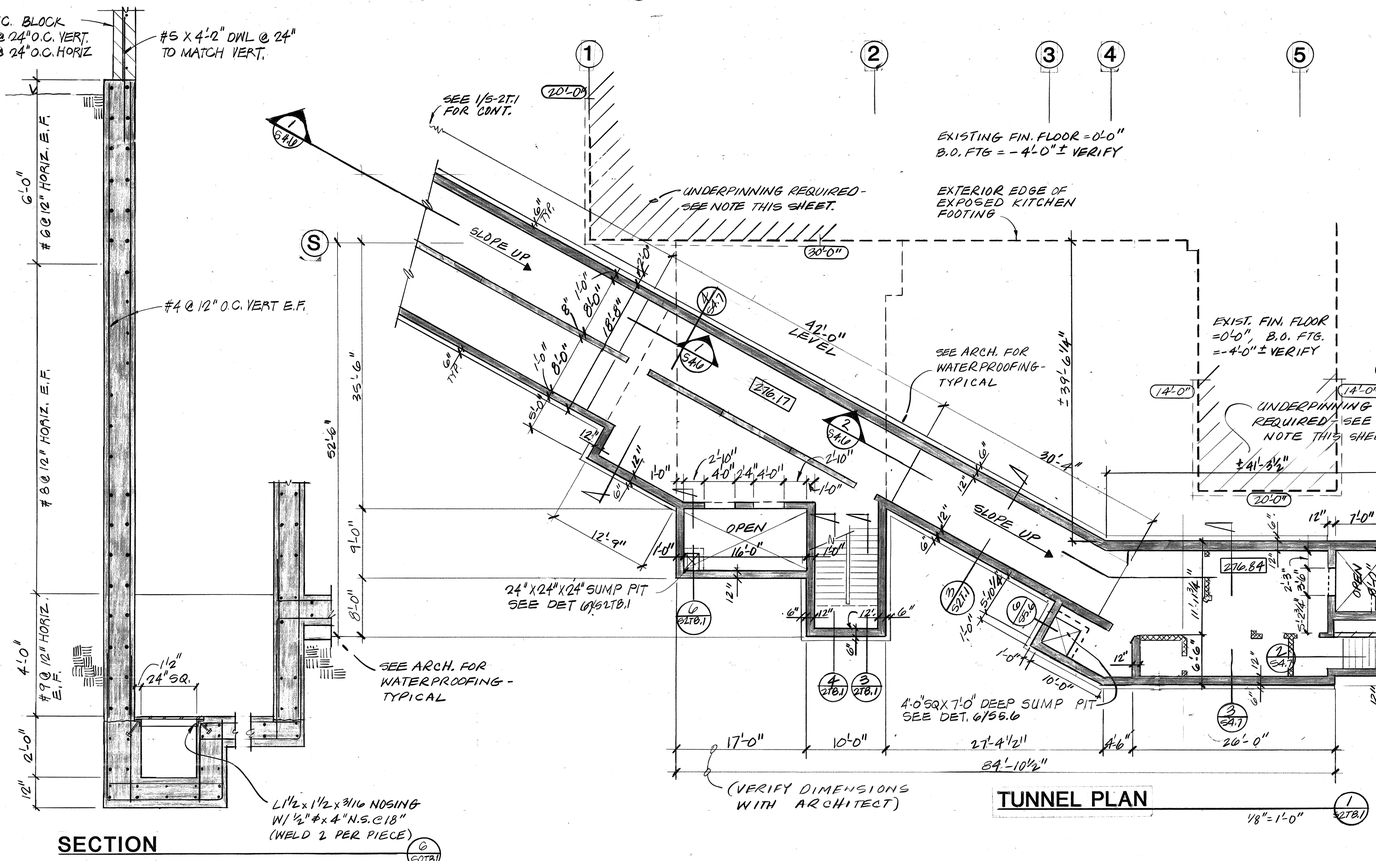

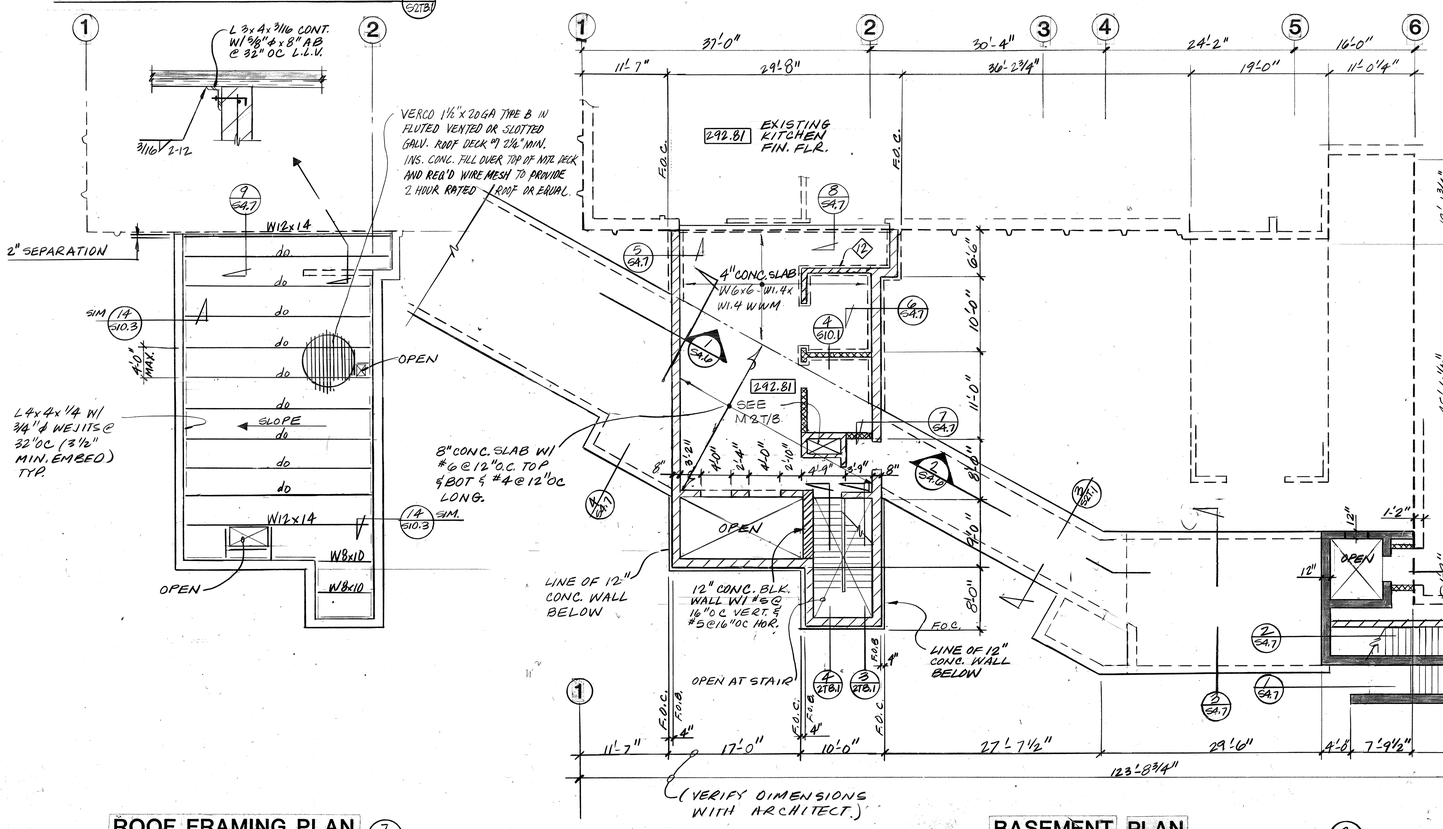

NOTE: UNDERPINNING

CONTRACTOR TO PROVIDE UNDERPINNING FOR EXISTING BUILDINGS WHERE NEW CONSTRUCTION IS ADJACENT TO EXISTING BUILDINGS. SEE PLANS FOR LOCATIONS. COORDINATE WITH SOILS ENGINEER AND INDICATE PROCEEDURE. PROCEDURE TO BE REVIEWED BY ARCHITECT AND STRUCTURAL ENGINEER.

ESTIMATED EXTENT OF UNDERPINNING FOR EXISTING BUILDINGS. ACTUAL DEPTH AND LENGTH MAY VARY DUE TO SOIL CONDITION UNCOVERED DURING CONSTRUCTION. COORDINATE WITH SOILS ENGINEER AND ARCHITECT.

NOTE

BEFORE ANY WORK IS STARTED, THE CONTRACTOR SHALL VERIFY THE LOCATION AND SIZE OF ANY EXISTING UTILITY SERVING OR BEING A PART OF THE SITE AND/OR BUILDING, BE IT ELECTRICAL, PLUMBING, TELEPHONE, ETC.; BE IT OVERHEAD SUB SURFACE, OR IN CONCRETE SLAB. WHETHER IT IS SCHEDULED TO BE REMOVED OR WILL REMAIN, AND ALL POSSIBLE CARE SHALL BE EXCERCISED BY THE CONTRACTOR TO INSURE THAT ANY SAID UTILITY WILL NOT BE THE CAUSE OF ENDANGERING THE LIFE OR LIMB OF ANY PERSON.

VERIFICATION SHALL BE MADE FROM AVAILABLE SOURCES TO THE CONTRACTOR, SUCH AS BUT NOT LIMITED TO, UTILITY COMPANIES, PLANS OF EXISTING BUILDINGS, THE CONTRACT DOCUMENTS, THE OWNER, SITE INVESTIGATION, ETC. UPON VERIFICATION OF LOCATION AND/OR DISCOVERING ANY DISCREPANCIES BETWEEN DRAWINGS WHICH INDICATE EXISTING UTILITIES AND THAT OF ACTUAL ON SITE CONDITIONS, THE CONTRACTOR SHALL IMMEDIATELY NOTIFY THE ARCHITECT, AND AWAIT FURTHER INSTRUCTIONS.

THOMPSON ARCHITECTURAL GROUP, INC.
1177 West Shaw Avenue Fresno, California 93711 (209) 225-3232

TUCKER, SADLER & ASSOCIATES, A.I.A.
2411 Second Avenue San Diego, California 92101 (619) 236-1662

A JOINT VENTURE

COUNTY OF FRESNO
MAIN DETENTION FACILITY EXPANSION
Fresno, California

STRUCTCON
CONSULTING STRUCTURAL ENGINEERS
LIND SE 656 | SILBERSTEIN SE 671 | SERA SE 1648

Revision	Date

Warren D. Thompson, A.I.A.
California C-6742

Thomas B. Tucker, A.I.A.
California C-1886

Sheet Title
BASEMENT FOUND. PLAN/ROOF FRAMING /STAIR SECTIONS

Drawn By	Checked By
Job Number 83082 B	**Date** 4 FEB 86

Sheet
S-2T/B.1
Of

38

PROPERTY LINE

2"DROPPED SLAB AREA - SEE ARCH.

VENEER: SEE ARCH.

AC. PAVING

ROOF OF TUNNEL BELOW - SEE S-28.1

6" CONC. SLAB W/#4@ 8" T&B E.A. WAY OVER 4" SAND & VAPOR BARRIER

SEWAGE GARAGE PIT - SEE 2 SHTS SS & S-21.1 FOR DETAILS.

SEE B/S5.5 FOR BLK.

4" CONC. SLAB W/#4@ 10" O.C. E.A. WAY OVER 4" SAND & VAPOR BARRIER, TYP U.N.O.

LINE OF TUNNEL BELOW

SEE SHT. S-21.1 FOR FRMG. THIS AREA

OPEN TO BASEMENT

OPEN

DROP SLAB 12" THIS AREA - SEE ARCH.

6" CONC. SLAB W/#4 @ 10" OC EA WAY OVER 4" SAND VAPOR BARRIER.

4"THK. PADS - SEE MECH.

6" CONC. CURB.

JUMP PIT SEE S5.6 & SIM'L MECH.

SEE ARCH. FOR LOCA. OF PIPES @ CONVEYOR TWR AREA

PROPERTY LINE

18'-0" x 85'-0" x 1'-6" DEEP FUEL OIL STORAGE TANK PAD W/ #4@ 12" O.C. EA WAY T.B.

CONCRETE FLOORS & ROOF SHORING NOTE:

THE SHORING SYSTEM FOR THE IN PLACE FLOOR STRUCTURE TO SUPPORT THE PLACING OF THE FLOOR AND ROOF STRUCTURE ABOVE SHALL BE DIRECTED BY CIVIL OR STRUCTURAL ENGINEER HOLDING A VALID STATE OF CALIFORNIA LICENSE TO PRACTICE ENGINEERING AND EMPLOYED BY THE GENERAL CONTRACTOR. THE PROJECT ARCHITECT SHALL FURNISH TO THE GENERAL CONTRACTOR THE DESIGN LIVE LOADS FOR THIS STRUCTURE.

NOTE: MASONRY WALLS

FIRST & SECOND STORIES- ALL 8" MASONRY WALLS EXTEND FROM FLOOR TO UNDER SIDE OF FLOOR STRUCTURE ABOVE.
ALL 6" MASONRY WALLS EXTEND FROM FLOOR TO 8" ABOVE CEILING LEVEL ABOVE. WHEN HORIZONTAL SUPPORT FOR THESE WALLS EXCEEDS 6'-0" PROVIDE LATERAL SUPPORT SEE DETAIL 4/S10.2.

NOTES
1.) SEE SHT. S5.5 FOR FOOTING SCHEDULE.
2.) SEE DETAIL 2/S5.5 FOR GRADE BEAM ('GB-') SIZE AND REINF. (AND NOTE 5.)
3.) SEE 10/S0.1, ARCH. PLANS & ELEVATIONS FOR FOR BLOCK WALL INFORMATION (ARCH. GOVERNS.)
4.) SEE ARCH. PLANS FOR EXTERIOR PAVING, PLANTERS AND SIDEWALKS.
5.) * GB- INDICATES DROPPED GRADE BEAM OR FOOTING. SEE DETAIL 2/S10.1
6.) SEE DET. 22/S23/S10.4 FOR WALL & JOIST CONN.

FIRST FLOOR FRAMING PLAN

1/8" = 1'-0"

NORTH

THOMPSON ARCHITECTURAL GROUP, INC.
1177 West Shaw Avenue Fresno, California 93711 (209) 225-3232

TUCKER, SADLER & ASSOCIATES, A.I.A.
2411 Second Avenue San Diego, California 92101 (619) 236-1662

A JOINT VENTURE

COUNTY OF FRESNO
MAIN DETENTION FACILITY EXPANSION
Fresno, California

STRUCTCON CONSULTING STRUCTURAL ENGINEERS
LIND SILBERSTEIN BERA
54466 84871 BE 1480

Revision	Date

Warren D. Thompson, A.I.A.
California C-6742

Thomas B. Tucker, A.I.A.
California C-1886

Sheet Title
FIRST FLOOR FRAMING PLAN

Drawn By	Checked By

Job Number	Date
83082 B	4 FEB 86

Sheet S-2.1

Of

37

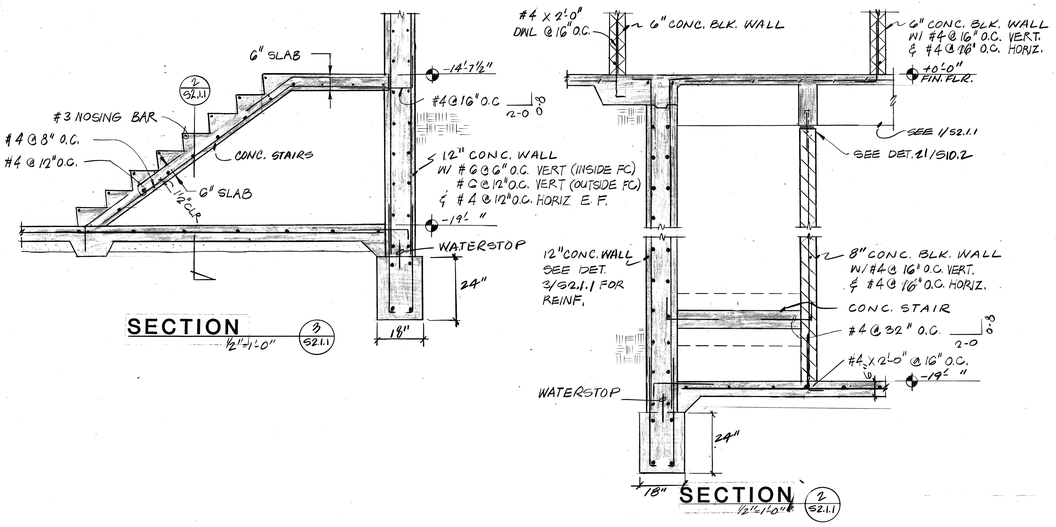

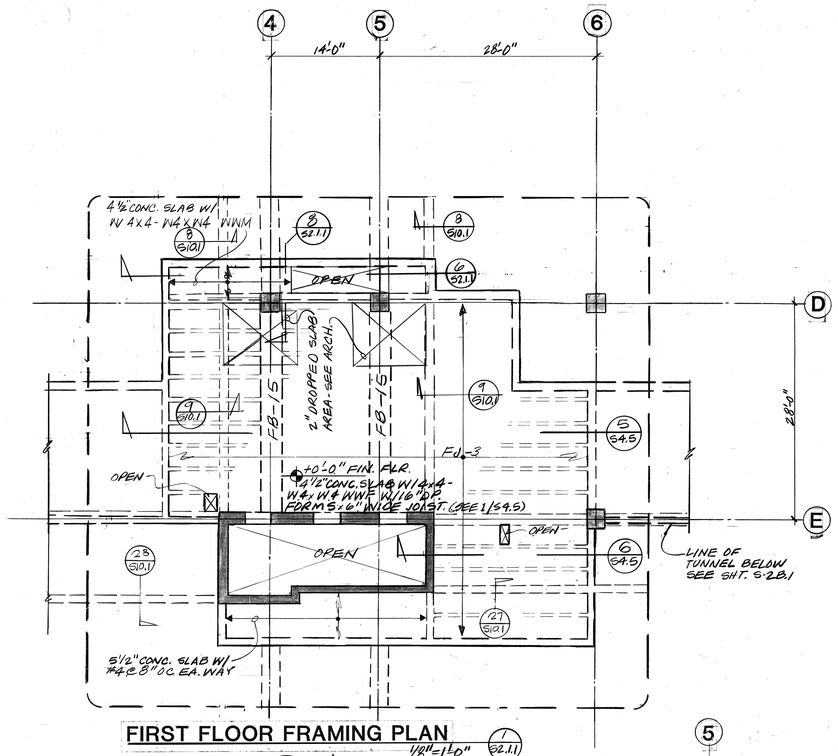

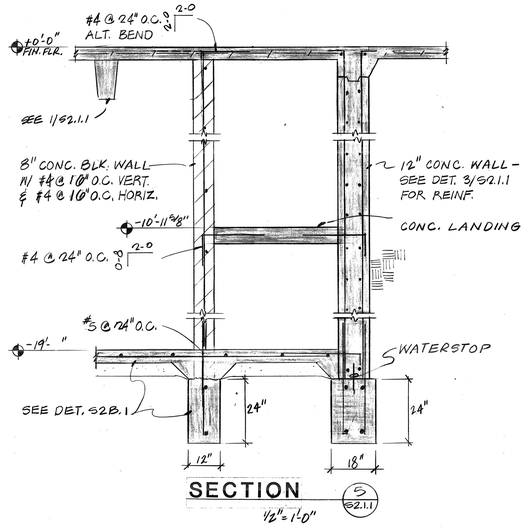

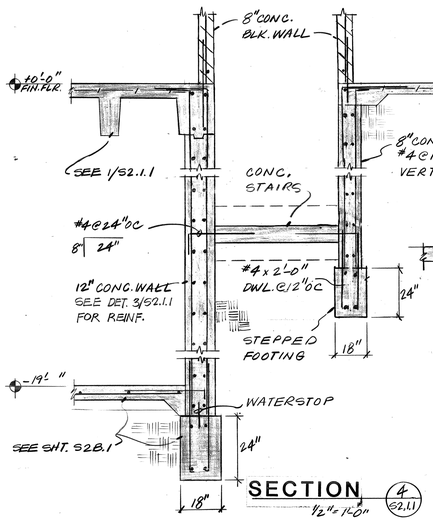

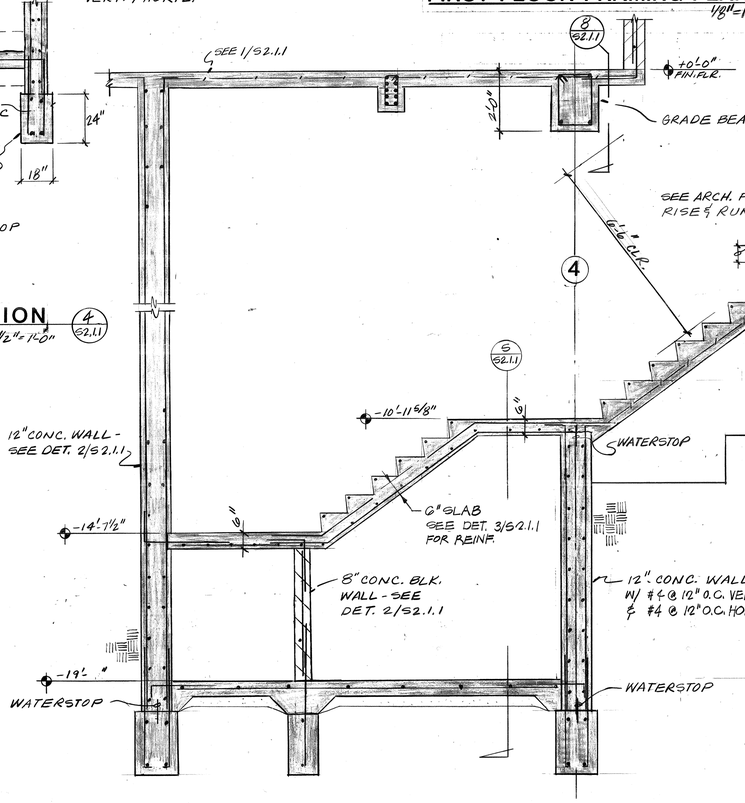

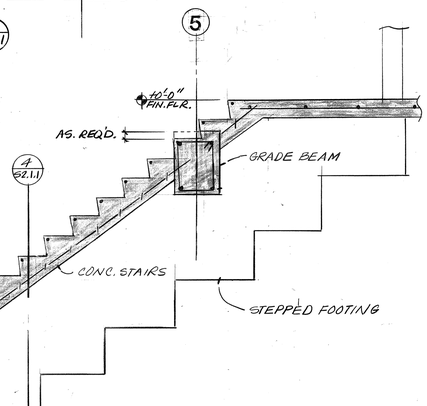

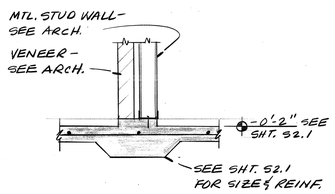

DETAIL 7 S2.1.1

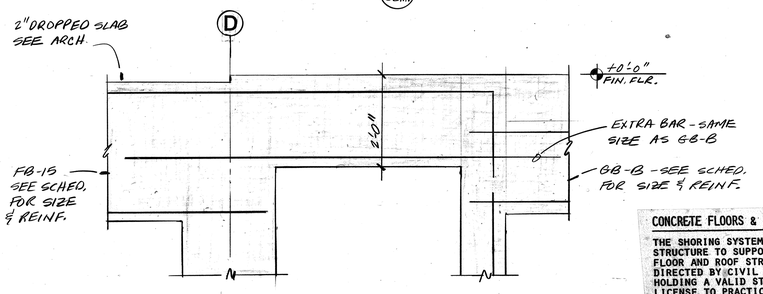

CONCRETE FLOORS & ROOF SHORING NOTE:

THE SHORING SYSTEM FOR THE IN PLACE FLOOR STRUCTURE TO SUPPORT THE PLACING OF THE FLOOR AND ROOF STRUCTURE ABOVE SHALL BE DIRECTED BY CIVIL OR STRUCTURAL ENGINEER HOLDING A VALID STATE OF CALIFORNIA LICENSE TO PRACTICE ENGINEERING AND EMPLOYED BY THE GENERAL CONTRACTOR. THE PROJECT ARCHITECT SHALL FURNISH TO THE GENERAL CONTRACTOR THE DESIGN LIVE LOADS FOR THIS STRUCTURE.

*SEE BACKFILL NOTE SHT. S-2B.1

THOMPSON ARCHITECTURAL GROUP, INC.
1177 West Shaw Avenue Fresno, California 93711 (209) 225-3232
TUCKER, SADLER & ASSOCIATES, A.I.A.
2411 Second Avenue San Diego, California 92101 (619) 236-1662
A JOINT VENTURE

COUNTY OF FRESNO
MAIN DETENTION FACILITY EXPANSION
Fresno, California

STRUCTCON
CONSULTING STRUCTURAL ENGINEERS
LIND SE 656 | SILBERSTEIN SE 671 | SERA SE 1680

Revision	Date

Warren D. Thompson, A.I.A.
California C-6742

Thomas B. Tucker, A.I.A.
California C-1886

Sheet Title
FIRST FLOOR FRAMING PLAN - STAIR SECTIONS

Drawn By	Checked By
Job Number 83082 B	Date 4 FEB 86

Sheet S-2.1.1
Of

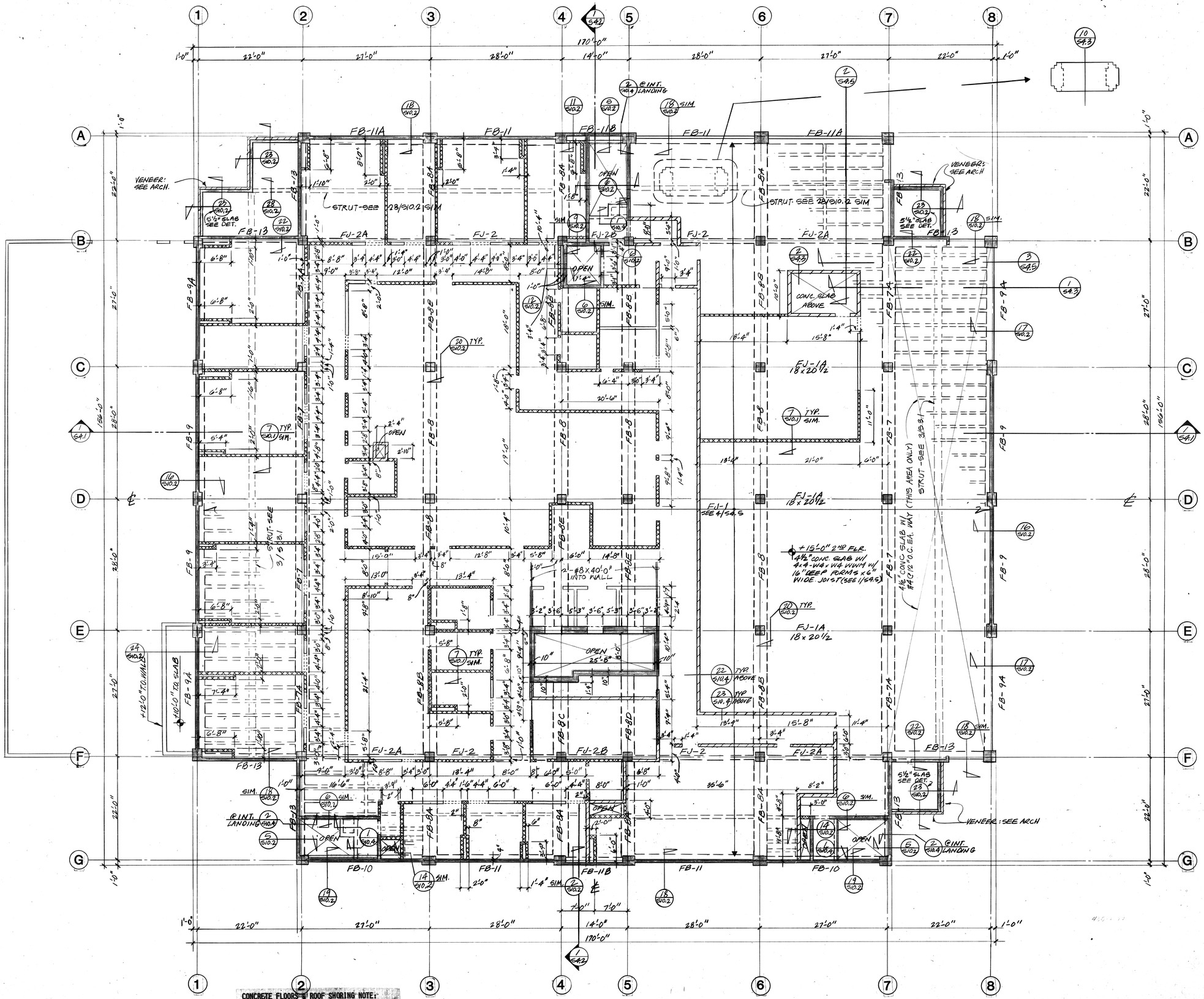

36

THOMPSON ARCHITECTURAL GROUP, INC.
1177 West Shaw Avenue Fresno, California 93711 (209) 225-3232

TUCKER, SADLER & ASSOCIATES, A.I.A.
2411 Second Avenue San Diego, California 92101 (619) 236-1662

A JOINT VENTURE

COUNTY OF FRESNO
MAIN DETENTION FACILITY EXPANSION
Fresno, California

STRUCTCON
CONSULTING STRUCTURAL ENGINEERS
FRESNO, CALIF. 93728
LIND SE 856 | SILBERSTEIN SE 671 | SEKA SE 1688

Revision	Date

Warren D. Thompson, A.I.A.
California C-6742

Thomas B. Tucker, A.I.A.
California C-1886

Sheet Title
SECOND FLOOR FRAMING PLAN

Drawn By	Checked By

Job Number	Date
8300815	4 FEB 86

Sheet S-2.2

Of

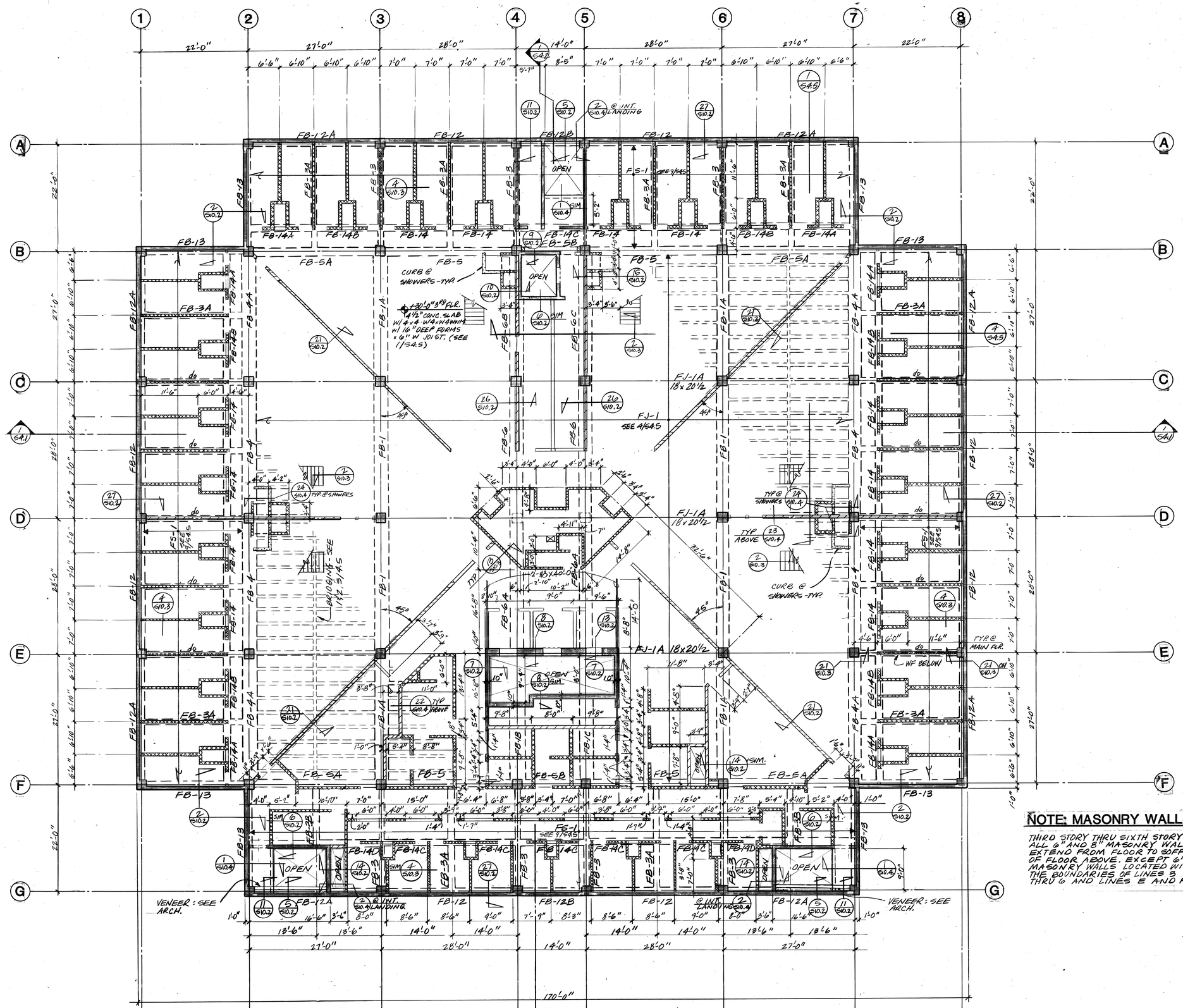
1
2
3
4
5
6
7
8
A
B
C
D
E
F
G
22'-0"
27'-0"
28'-0"
14'-0"
FB-12A
FB-12
FB-12B
FB-13
FB-14A
FB-14B
FB-14
FB-14C
FB-17
FB-3A
FB-5
FB-5A
FB-5B
FB-1
FB-1A
FB-4
FB-4A
FB-4B
FB-6
FB-6A
FB-6B
FB-6C
FB-18
FB-3B
FS-1
SEE 4/S4.5
OPEN
SIM.
CURB @ SHOWERS - TYP.
+30'-0" 3RD FLR. 4½" CONC. SLAB W/ 4x4 - W4 x W4 WWM W/ 16" DEEP FORMS @ 6" W JOIST. (SEE 1/S4.5)
FJ-1A 18 x 20½
FJ-1
SEE 4/S4.5
TYP @ SHOWERS
TYP ABOVE
TYP @ MAIN PR.
W/F BELOW
VENEER: SEE ARCH.
@ INT. LANDING
LANDING - SEE 1/42, S4.5
2-HSS6x4x0.500
1/2" PL
1/2" PL
1/2" PL

34

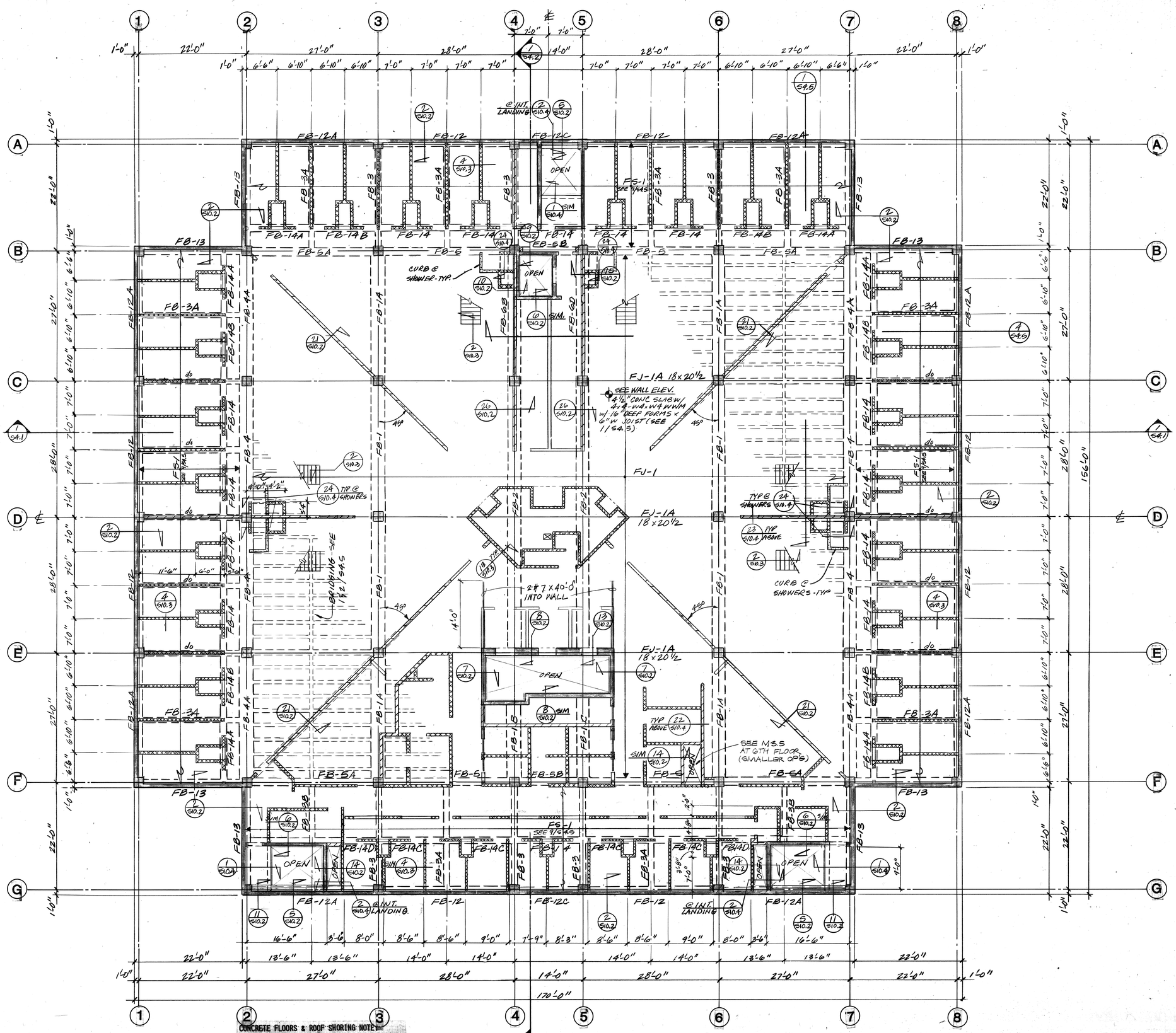

CONCRETE FLOORS & ROOF SHORING NOTE:

THE SHORING SYSTEM FOR THE IN PLACE FLOOR STRUCTURE TO SUPPORT THE PLACING OF THE FLOOR AND ROOF STRUCTURE ABOVE SHALL BE DIRECTED BY CIVIL OR STRUCTURAL ENGINEER HOLDING A VALID STATE OF CALIFORNIA LICENSE TO PRACTICE ENGINEERING AND EMPLOYED BY THE GENERAL CONTRACTOR. THE PROJECT ARCHITECT SHALL FURNISH TO THE GENERAL CONTRACTOR THE DESIGN LIVE LOADS FOR THIS STRUCTURE.

NOTES 1.) SEE SHT. S2.3 FOR OTHER DIMENSIONS.
2.) SEE 10/S0.1, ARCH. PLANS & ELEVATIONS FOR CONC. BLOCK WALL INFORMATION. (ARCH. GOVERNS)
3.) SEE MASONRY WALLS NOTE SHT. S/2.3.
4.) SEE DET. 22423/S10.4 FOR WALL & JOIST CONN.

FOURTH, FIFTH & SIXTH FLOOR FRAMING PLANS

1/8" = 1'-0"

NORTH

THOMPSON ARCHITECTURAL GROUP, INC.
1177 West Shaw Avenue Fresno, California 93711 (209) 225-3232
TUCKER, SADLER & ASSOCIATES, A.I.A.
2411 Second Avenue San Diego, California 92101 (619) 236-1662
A JOINT VENTURE

COUNTY OF FRESNO
MAIN DETENTION FACILITY EXPANSION
Fresno, California

STRUCTICON CONSULTING STRUCTURAL ENGINEERS
LAND SE 636 SILBERSTEIN SE 671 SE

Revision	Date

Warren D. Thompson, A.I.A.
California C-6742

Thomas B. Tucker, A.I.A.
California C-1886

Sheet Title: FOURTH, FIFTH, AND SIXTH FLOOR FRAMING PLAN

Drawn By	Checked By

Job Number	Date
83082 B	4 FEB 86

Sheet S-2.4

Of

33

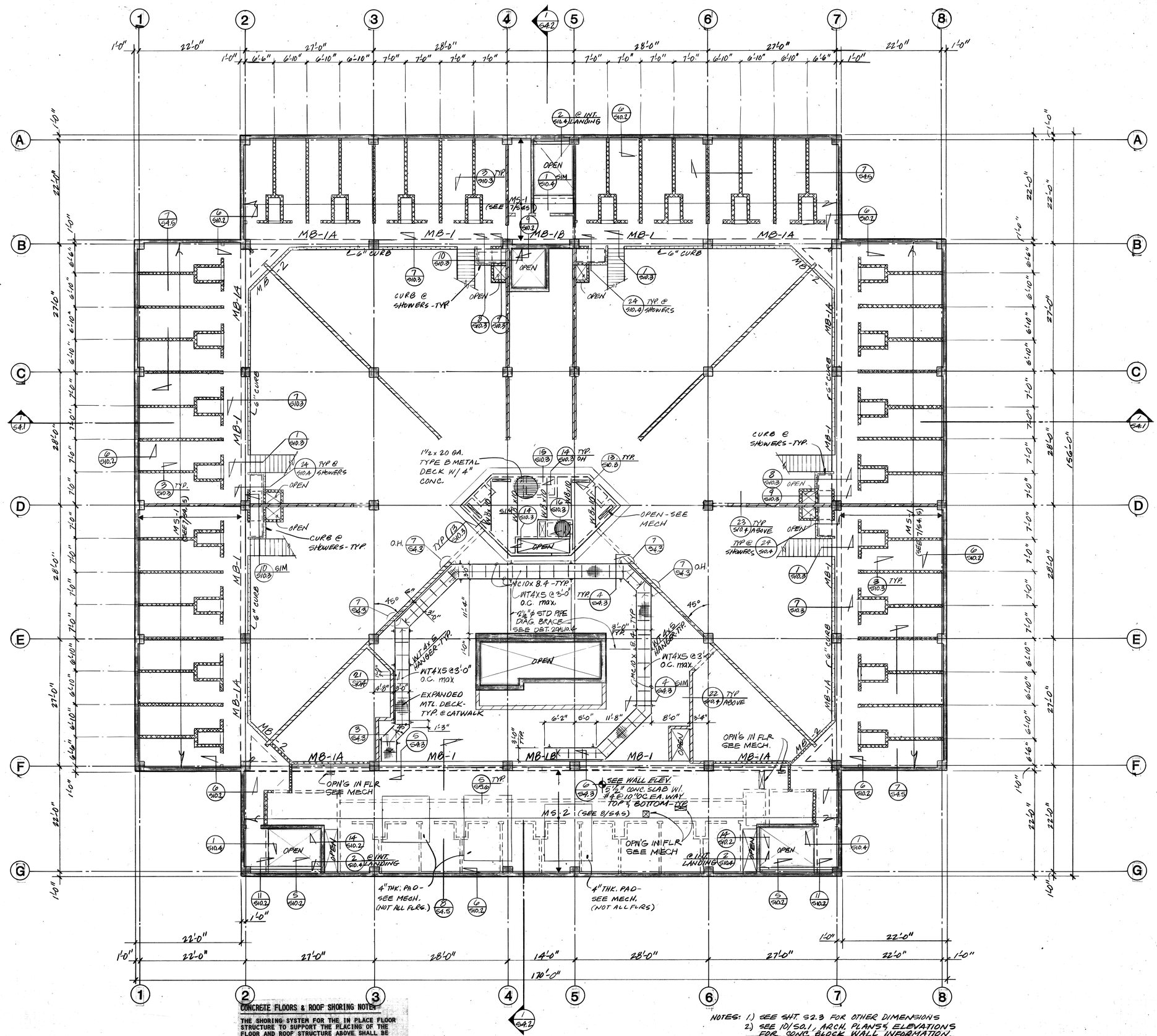

CONCRETE FLOORS & ROOF SHORING NOTE:

THE SHORING SYSTEM FOR THE IN PLACE FLOOR STRUCTURE TO SUPPORT THE PLACING OF THE FLOOR AND ROOF STRUCTURE ABOVE SHALL BE DIRECTED BY CIVIL OR STRUCTURAL ENGINEER HOLDING A VALID STATE OF CALIFORNIA LICENSE TO PRACTICE ENGINEERING AND EMPLOYED BY THE GENERAL CONTRACTOR. THE PROJECT ARCHITECT SHALL FURNISH TO THE GENERAL CONTRACTOR THE DESIGN LIVE LOADS FOR THIS STRUCTURE.

NOTES: 1.) SEE SHT. S2.3 FOR OTHER DIMENSIONS
2.) SEE 10/S0.1, ARCH. PLANS & ELEVATIONS FOR CONC. BLOCK WALL INFORMATION. (ARCH. GOVERNS.)
3.) SEE DET. 22 & 23/S10.4 FOR WALL & JOIST CONN.

THIRD, FOURTH, FIFTH & SIXTH FLOOR MEZZANINE FRAMING PLANS

1/8"=1'-0"

NORTH

THOMPSON ARCHITECTURAL GROUP, INC.
1177 West Shaw Avenue Fresno, California 93711 (209) 225-3232

TUCKER, SADLER & ASSOCIATES, A.I.A.
2411 Second Avenue San Diego, California 92101 (619) 236-1662

A JOINT VENTURE

COUNTY OF FRESNO
MAIN DETENTION FACILITY EXPANSION
Fresno, California

STRUCTCON CONSULTING STRUCTURAL ENGINEERS
LIND SE 656 SILBERSTEIN SE 671 SEBA SE 1468

Revision	Date

Warren D. Thompson, A.I.A.
California C-6742

Thomas B. Tucker, A.I.A.
California C-1886

Sheet Title
THIRD, FOURTH, FIFTH AND SIXTH FLOOR MEZZ. FRAM. PLANS

Drawn By	Checked By

Job Number	Date
8308Z B	4 FEB 86

Sheet
S-2.4.1
Of

32

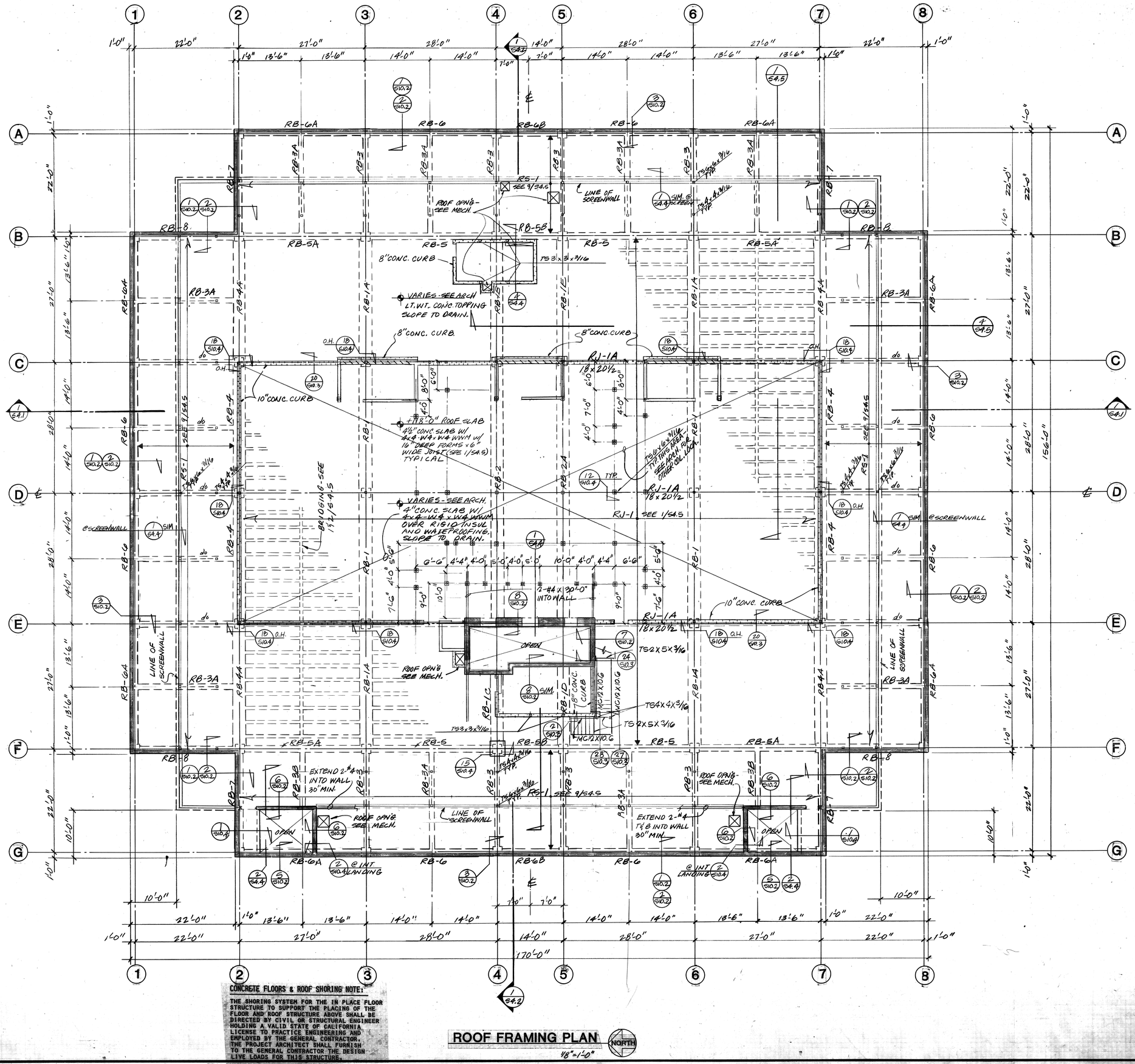

CONCRETE FLOORS & ROOF SHORING NOTE:

THE SHORING SYSTEM FOR THE IN PLACE FLOOR STRUCTURE TO SUPPORT THE PLACING OF THE FLOOR AND ROOF STRUCTURE ABOVE SHALL BE DIRECTED BY CIVIL OR STRUCTURAL ENGINEER HOLDING A VALID STATE OF CALIFORNIA LICENSE TO PRACTICE ENGINEERING AND EMPLOYED BY THE GENERAL CONTRACTOR. THE PROJECT ARCHITECT SHALL FURNISH TO THE GENERAL CONTRACTOR THE DESIGN LIVE LOADS FOR THIS STRUCTURE.

ROOF FRAMING PLAN

NORTH

1/8" = 1'-0"

THOMPSON ARCHITECTURAL GROUP, INC.
1177 West Shaw Avenue Fresno, California 93711 (209) 225-3232
TUCKER, SADLER & ASSOCIATES, A.I.A.
2411 Second Avenue San Diego, California 92101 (619) 236-1662
A JOINT VENTURE

COUNTY OF FRESNO
MAIN DETENTION FACILITY EXPANSION
Fresno, California

STRUCTCON
CONSULTING STRUCTURAL ENGINEERS
LEND SE 656 SILBERSTEIN SE 671 SERA SE 1688

Revision	Date

Warren D. Thompson, A.I.A.
California C-6742

Thomas B. Tucker, A.I.A.
California C-1886

Sheet Title: ROOF FRAMING PLAN

Drawn By	Checked By
Job Number 83082 B	Date 4 FEB 86

Sheet S-2.5 Of

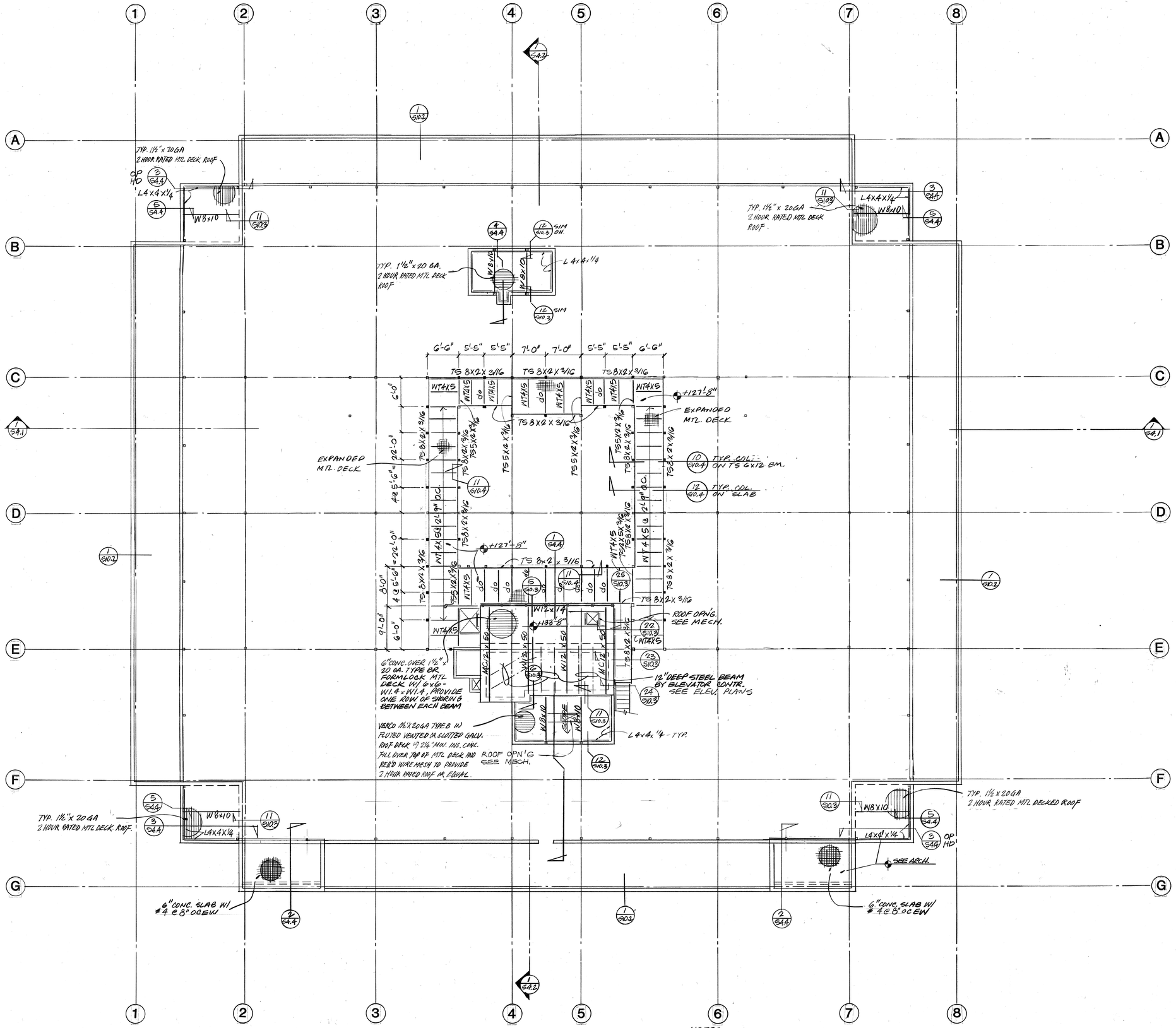

PENTHOUSE / CATWALK AND STAIR ROOF FRAMING PLANS

NORTH

NOTES

1.) • INDICATES COL. ON TS 6x12 BM, (SEE ARCH. FOR SIZE) SEE 10/S10.4.

2.) ▫ INDICATES COL. (TS 6x6x3/16) ON SLAB (U.O.N.) SEE 12/S10.4

3.) SEE ARCH. FOR MISC. COLS. @ CATWALK AND EXERCISE YARD.

THOMPSON ARCHITECTURAL GROUP, INC.
1177 West Shaw Avenue Fresno, California 93711 (209) 225-3232

TUCKER, SADLER & ASSOCIATES, A.I.A.
2411 Second Avenue San Diego, California 92101 (619) 236-1662

A JOINT VENTURE

COUNTY OF FRESNO
MAIN DETENTION FACILITY EXPANSION
Fresno, California

STRUCTCON
CONSULTING STRUCTURAL ENGINEERS
LIND SE 556 SILBERSTEIN SE 671 LERA SE 1688

Revision	Date

Warren D. Thompson, A.I.A.
California C-6742

Thomas B. Tucker, A.I.A.
California C-1886

Sheet Title
PENTHOUSE, CATWALK, STAIRS & ROOF FRAM. PLANS

Drawn By	Checked By

Job Number	Date
83082 B	4 FEB 86

Sheet
S-2.5.1

Of

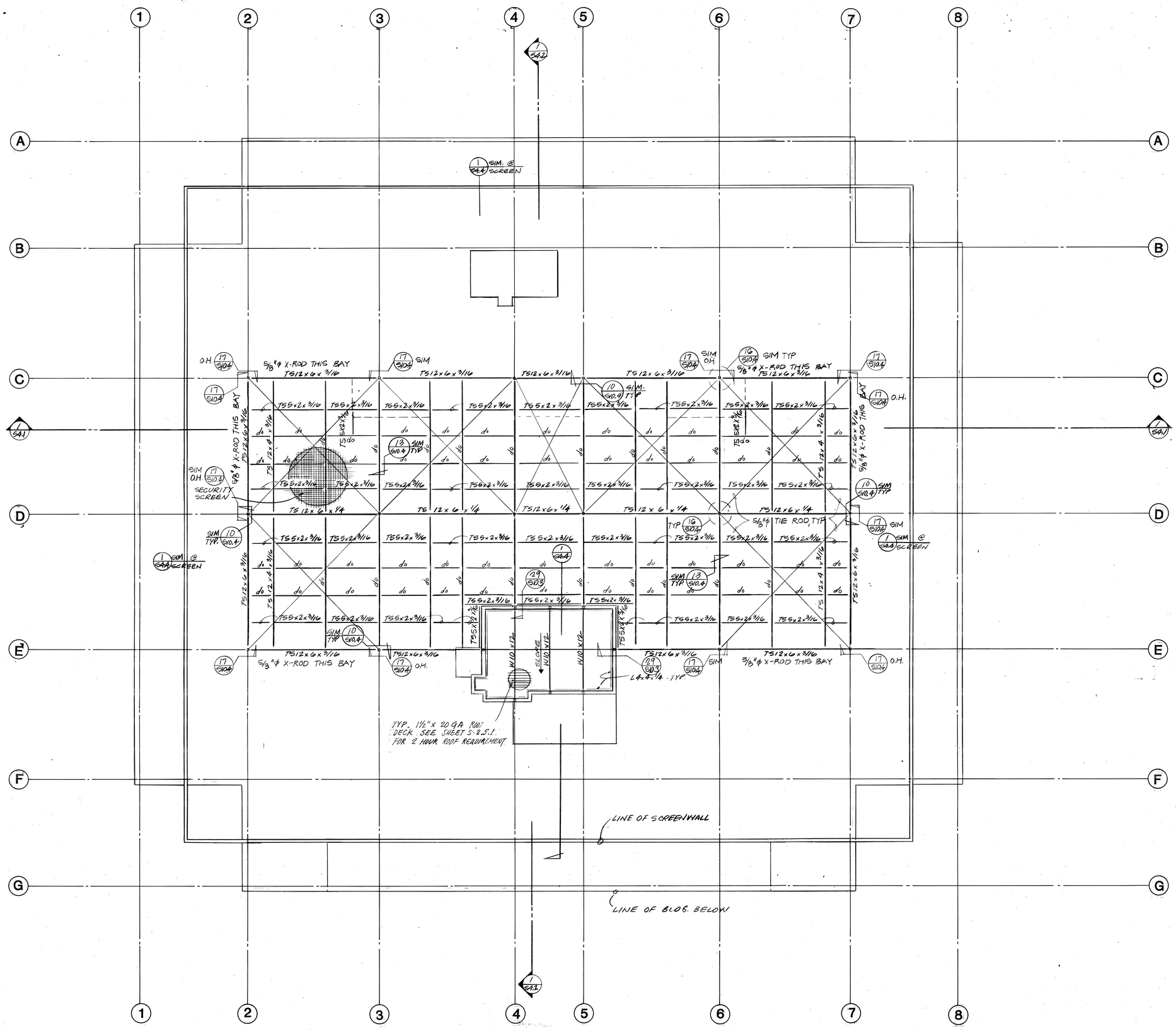

ELEVATOR PENTHOUSE ROOF & SECURITY SCREEN PLAN

1/8"=1'-0"

NORTH

30

THOMPSON ARCHITECTURAL GROUP, INC.
1177 West Shaw Avenue Fresno, California 93711 (209) 225-3232

TUCKER, SADLER & ASSOCIATES, A.I.A.
2411 Second Avenue San Diego, California 92101 (619) 236-1662

A JOINT VENTURE

COUNTY OF FRESNO
MAIN DETENTION FACILITY EXPANSION
Fresno, California

STRUCTCON
CONSULTING STRUCTURAL ENGINEERS
LND SE 656 SILBERSTEIN SE 671 SERA SE 1688

Revision	Date

Warren D. Thompson, A.I.A.
California C-6742

Thomas B. Tucker, A.I.A.
California C-1886

Sheet Title
ELEV. PENTHOUSE AND SECURITY SCREEN PLAN

Drawn By	Checked By

Job Number	Date
830082 B	4 FEB 86

Sheet S-2.6

Of

29

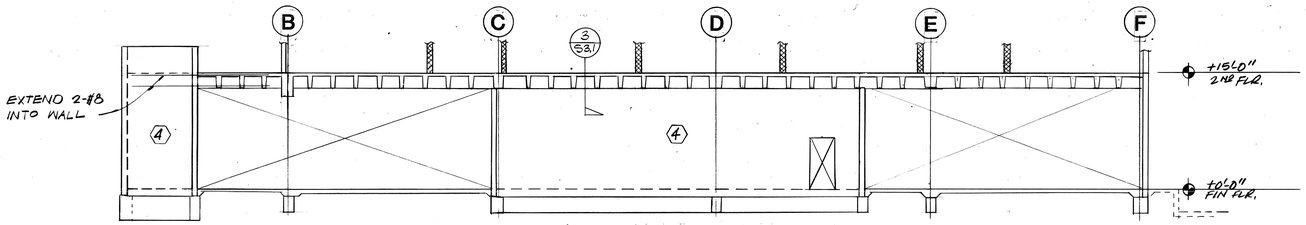

ELEVATION WALL LINE 1.5

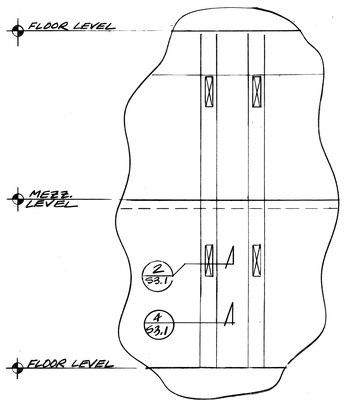

DETAIL 1/S3.1 1/4"=1'-0"

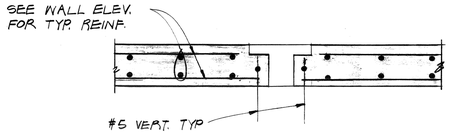

DETAIL 2/S3.1

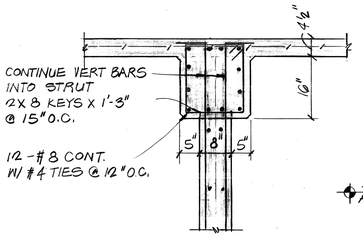

DETAIL 3/S3.1

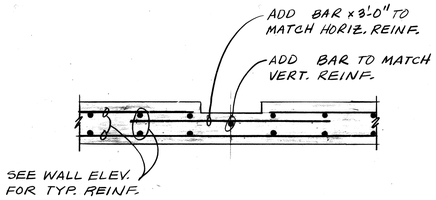

DETAIL 4/S3.1

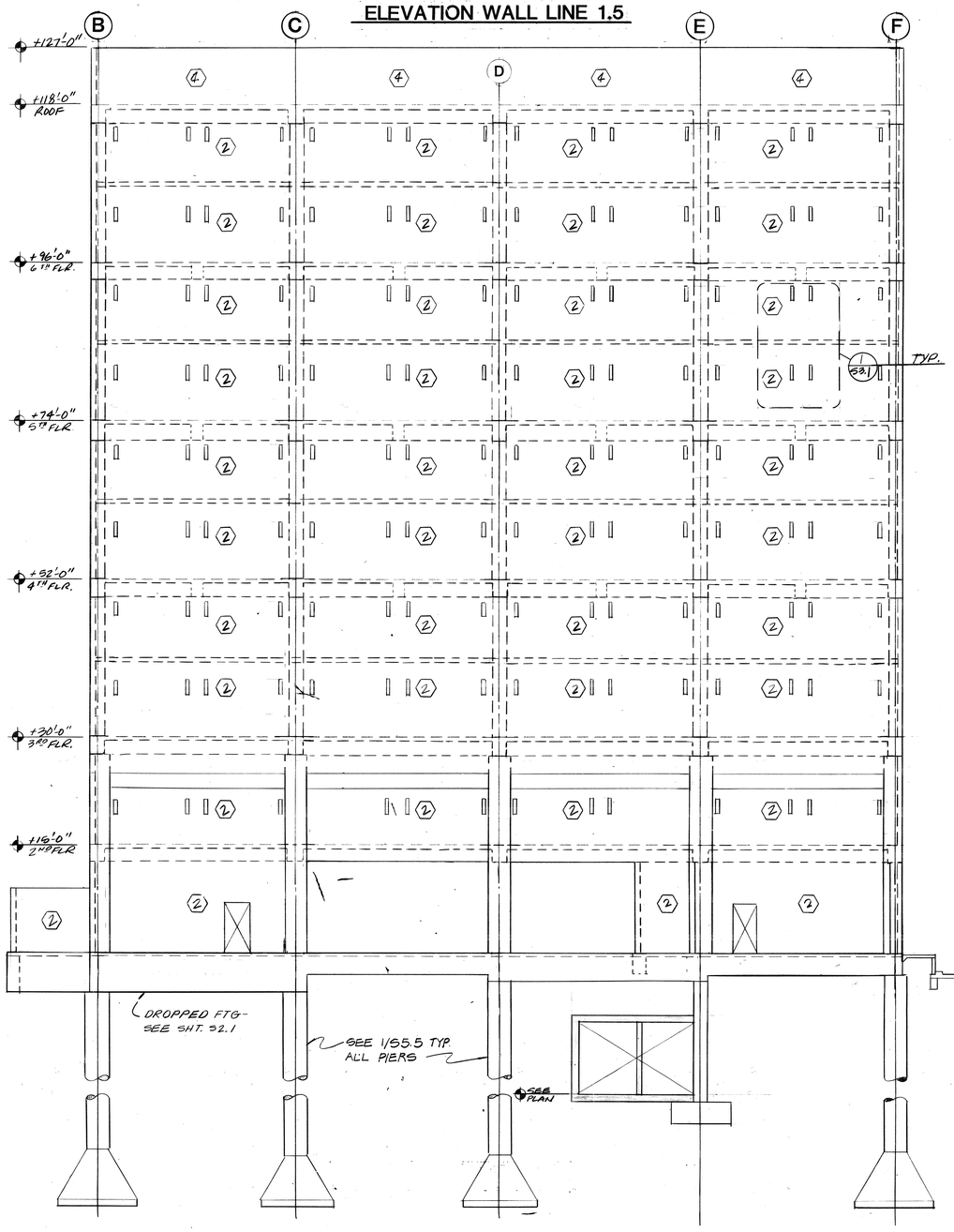

NORTH ELEVATION WALL LINE 1
1/8"=1'-0" TYPICAL

NOTE: SEE WALL SCHEDULE SHEET S-6.6 FOR REINF. AND DETAIL 9/S.01.

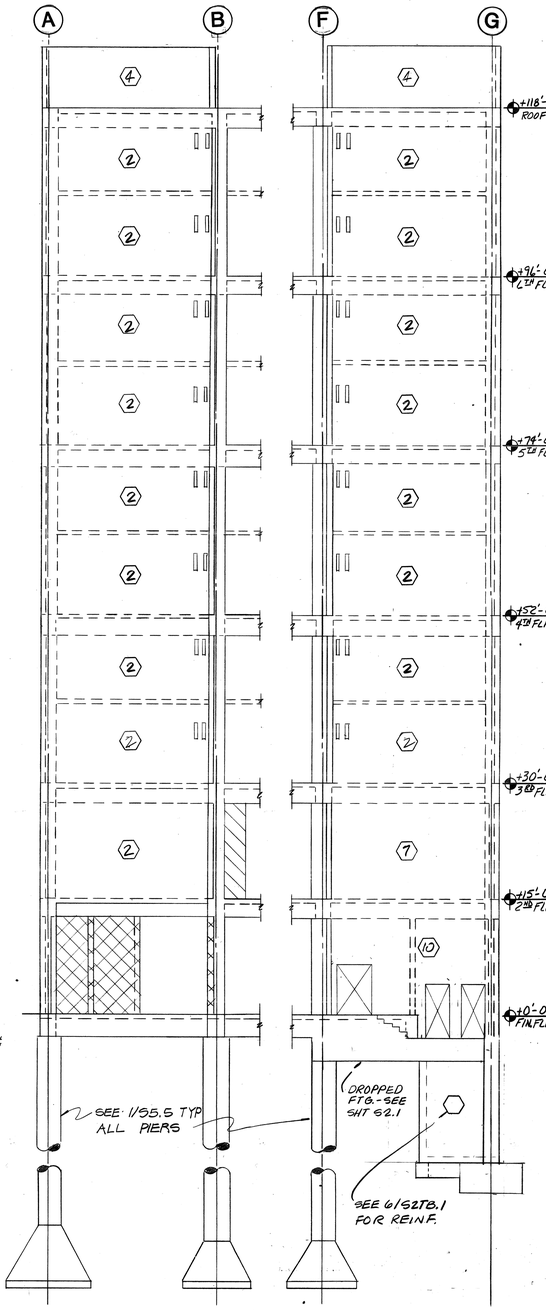

WALL LINE 2

THOMPSON ARCHITECTURAL GROUP, INC.
1177 West Shaw Avenue Fresno, California 93711 (209) 225-3232

TUCKER, SADLER & ASSOCIATES, A.I.A.
2411 Second Avenue San Diego, California 92101 (619) 236-1662

A JOINT VENTURE

COUNTY OF FRESNO
MAIN DETENTION FACILITY EXPANSION
Fresno, California

STRUCTCON
CONSULTING STRUCTURAL ENGINEERS
LIND SILBERSTEIN SERA
SE 658 SE 671 SE 1686

Revision	Date

Warren D. Thompson, A.I.A.
California C-6742

Thomas B. Tucker, A.I.A.
California C-1886

Sheet Title
WALL ELEVATIONS

Drawn By	Checked By
Job Number 83082 B	Date 4 FEB 86

Sheet S-3.1
Of

28

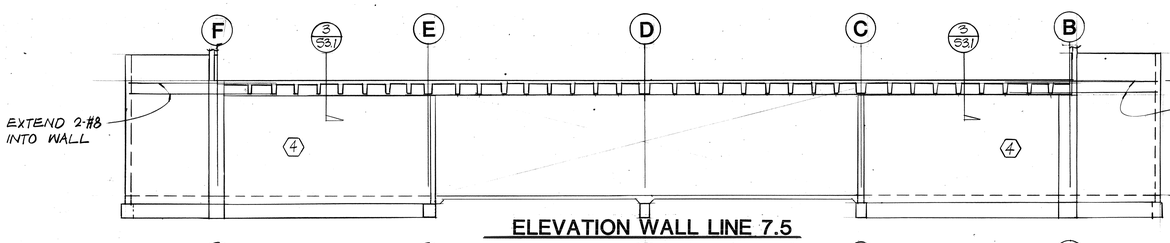

ELEVATION WALL LINE 7.5

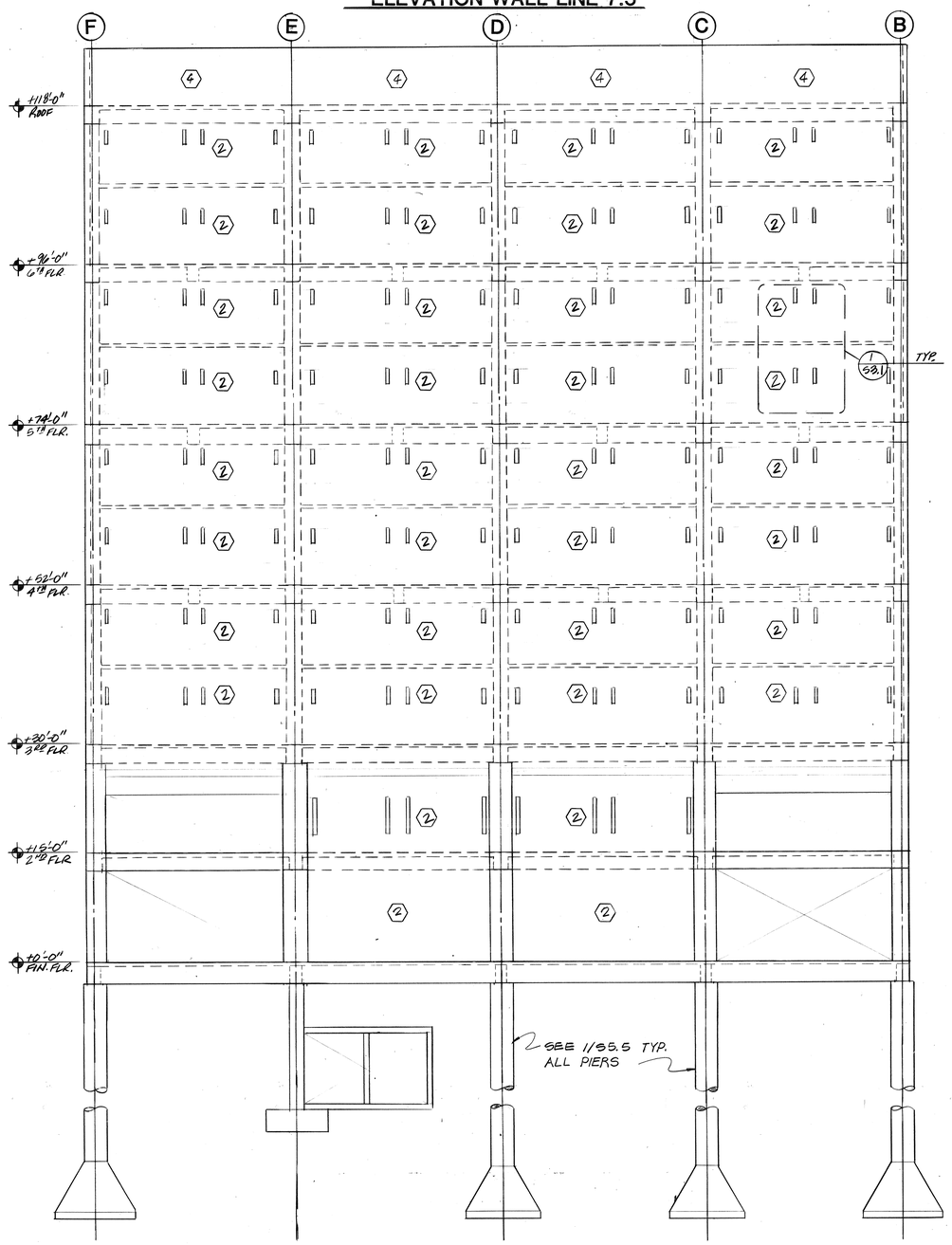

SOUTH ELEVATION WALL LINE 8

1/8"=1'-0" - TYPICAL

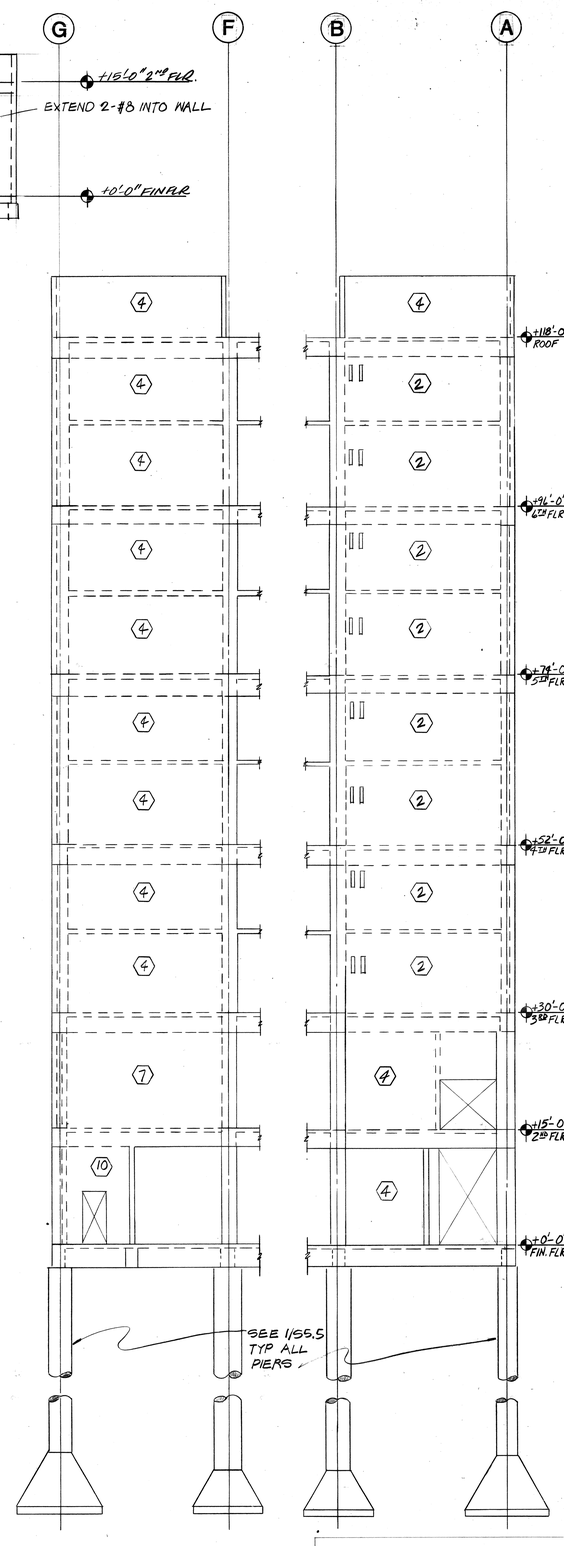

WALL LINE 7

NOTE: SEE WALL SCHEDULE SHEET S-5.16 FOR REINF. AND DETAIL 9/S.01

THOMPSON ARCHITECTURAL GROUP, INC.
1177 West Shaw Avenue Fresno, California 93711 (209) 225-3232

TUCKER, SADLER & ASSOCIATES, A.I.A.
2411 Second Avenue San Diego, California 92101 (619) 236-1662

A JOINT VENTURE

COUNTY OF FRESNO
MAIN DETENTION FACILITY EXPANSION
Fresno, California

STRUCTICON
CONSULTING STRUCTURAL ENGINEERS
LIND SE 658 SILBERSTEIN SE 671 BERA SE 1885

Revision	Date

Warren D. Thompson, A.I.A.
California C-6742

Thomas B. Tucker, A.I.A.
California C-1886

Sheet Title: WALL ELEVATIONS

Drawn By	Checked By

Job Number	Date
83082 B	4 FEB 86

Sheet S-3.2

Of

27

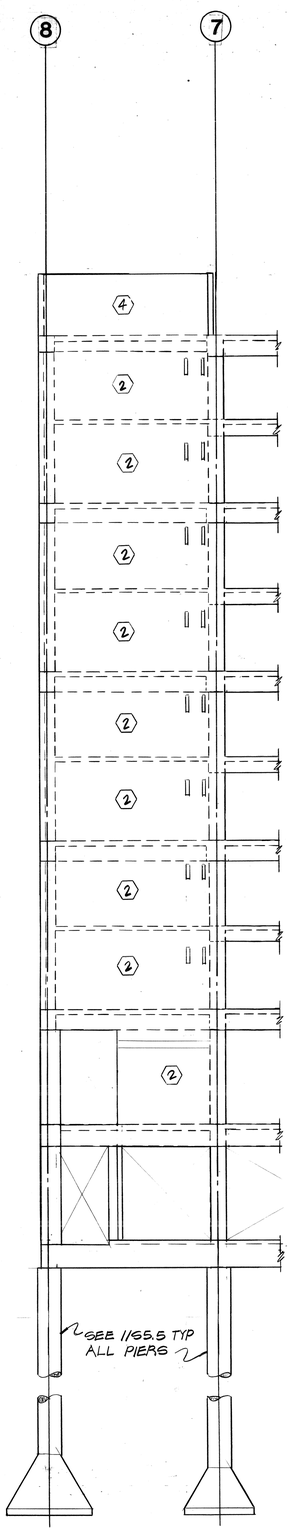

WALL LINE B

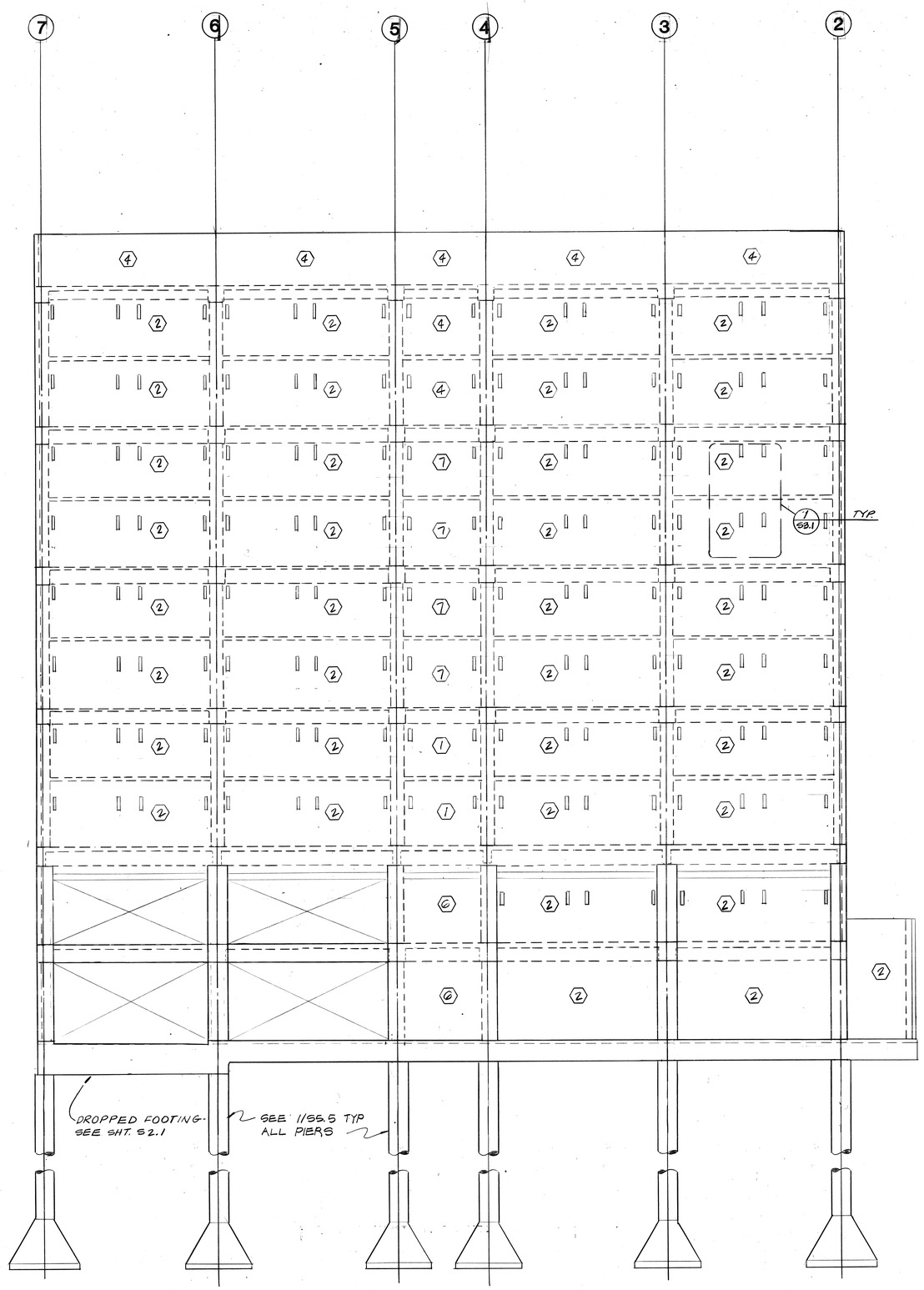

EAST ELEVATION WALL LINE A

3/16"=1'-0" TYPICAL

NOTE: SEE WALL SCHEDULE SHEET S-5.6 FOR REINF. AND DETAIL 9/S5.01.

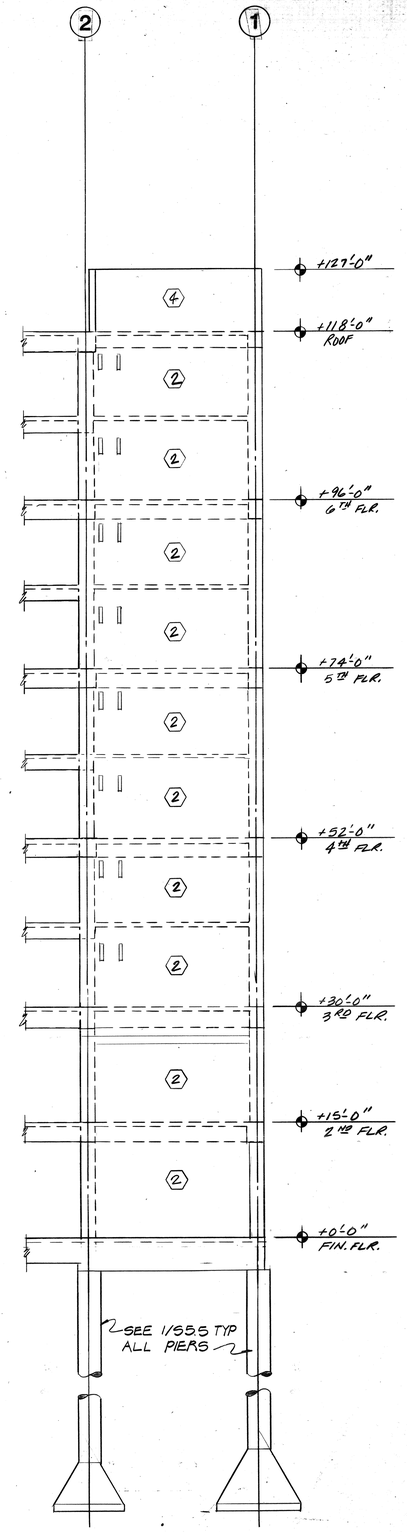

WALL LINE B

THOMPSON ARCHITECTURAL GROUP, INC.
1177 West Shaw Avenue Fresno, California 93711 (209) 225-3232
TUCKER, SADLER & ASSOCIATES, A.I.A.
2411 Second Avenue San Diego, California 92101 (619) 236-1662
A JOINT VENTURE

COUNTY OF FRESNO
MAIN DETENTION FACILITY EXPANSION
Fresno, California

STRUCTCON CONSULTING STRUCTURAL ENGINEERS
SILBERSTEIN SE 671 SERA SE 1688

Revision	Date

Warren D. Thompson, A.I.A.
California C-6742

Thomas B. Tucker, A.I.A.
California C-1886

Sheet Title
WALL ELEVATIONS

Drawn By	Checked By

Job Number	Date
83082 B	4 FEB 86

Sheet
S-3.3
Of

26

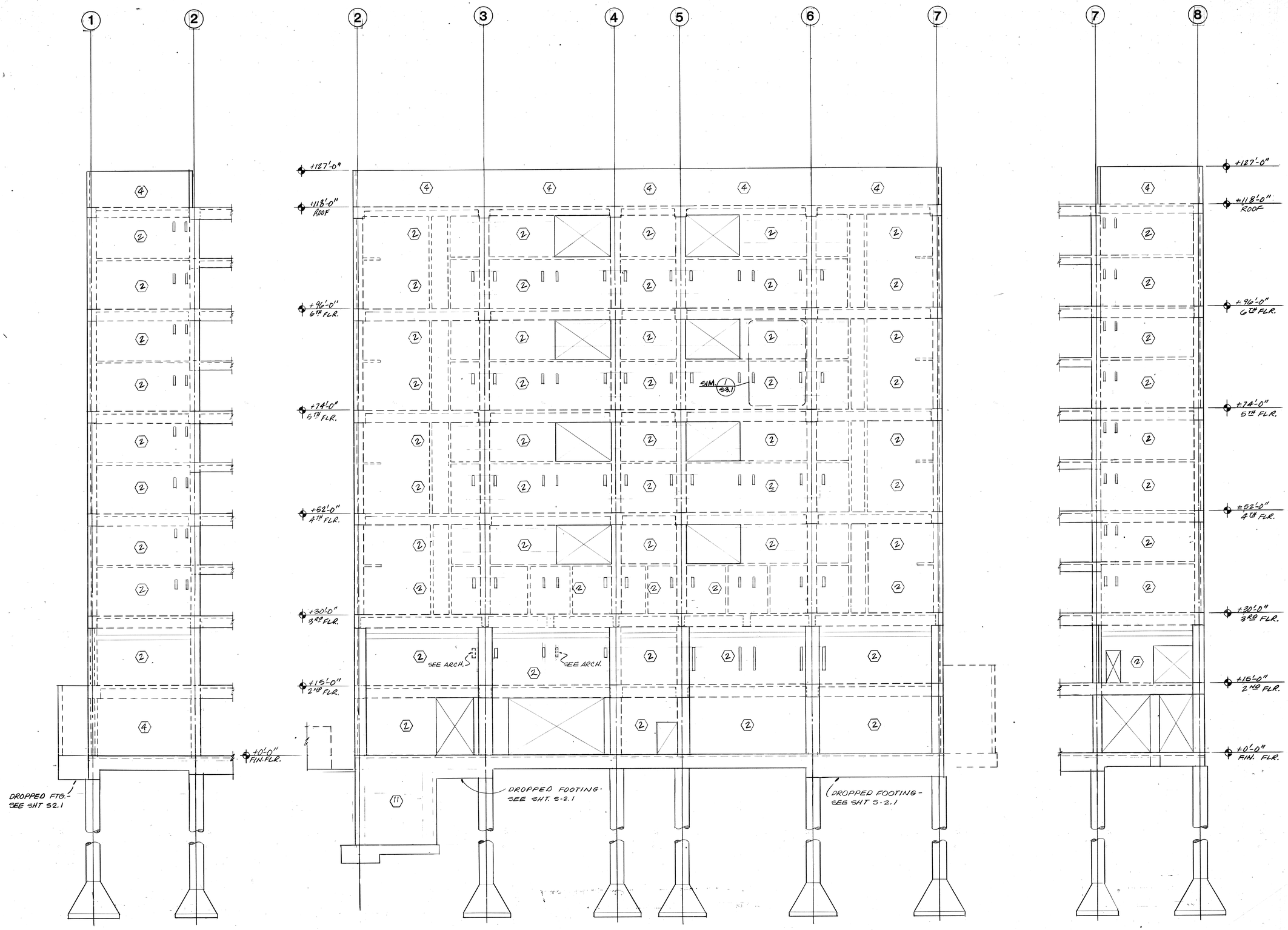

WALL LINE F

WEST ELEVATION WALL LINE G

1/8"=1'-0" - TYPICAL

NOTE: SEE WALL SCHEDULE SHEET S-5.6 FOR REINF. AND DETAIL 9/S.01.

WALL LINE F

THOMPSON ARCHITECTURAL GROUP, INC.
1177 West Shaw Avenue Fresno, California 93711 (209) 225-3232

TUCKER, SADLER & ASSOCIATES, A.I.A.
2411 Second Avenue San Diego, California 92101 (619) 236-1662

A JOINT VENTURE

COUNTY OF FRESNO
MAIN DETENTION FACILITY EXPANSION
Fresno, California

STRUCTCON
CONSULTING STRUCTURAL ENGINEERS OF FRESNO, CALIF.
LIND SILBERSTEIN SERA

Revision	Date

Warren D. Thompson, A.I.A.
California C-6742

Thomas B. Tucker, A.I.A.
California C-1886

Sheet Title: WALL ELEVATIONS

Drawn By	Checked By

Job Number	Date
83082 B	4 FEB 86

Sheet: S-3.4

Of

25

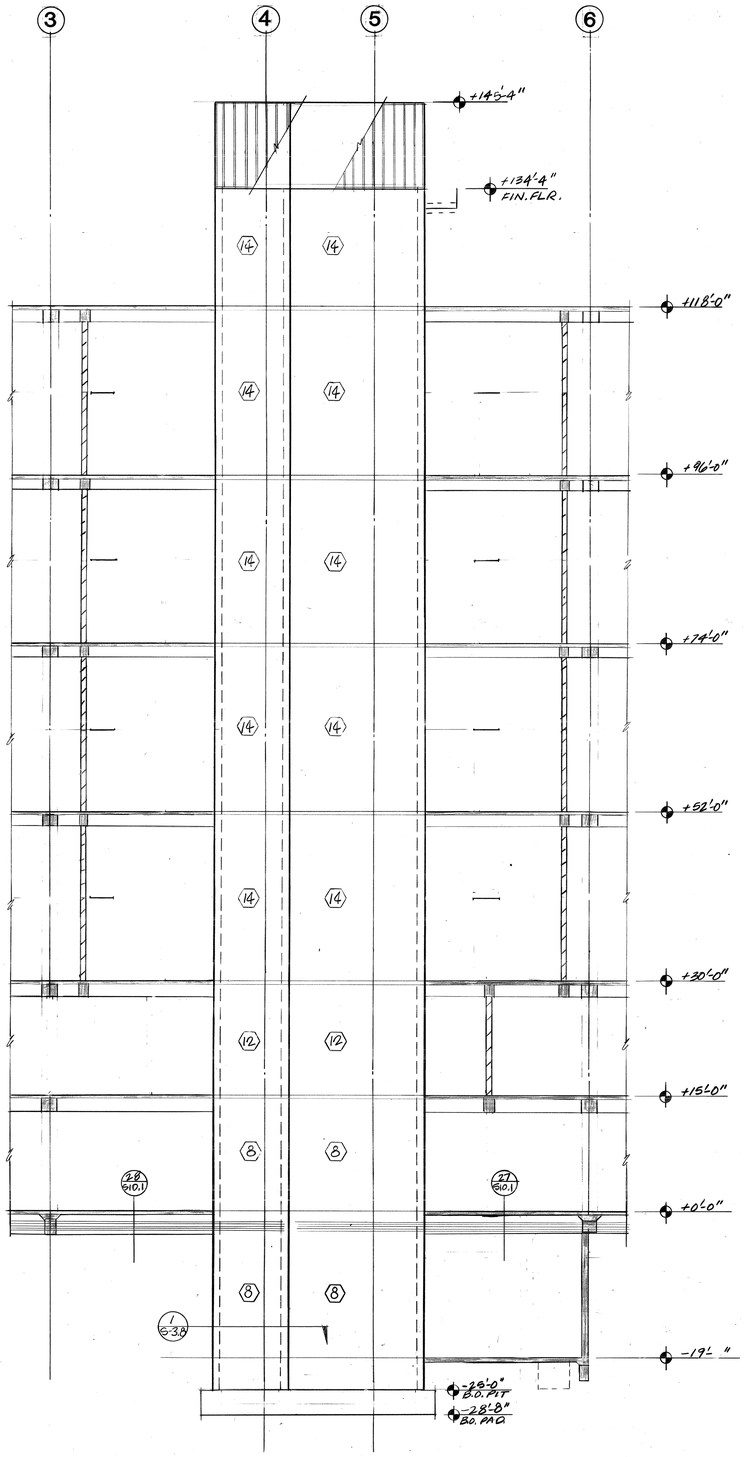

ELEVATION WALL LINE E.3

1/8"=1'-0"

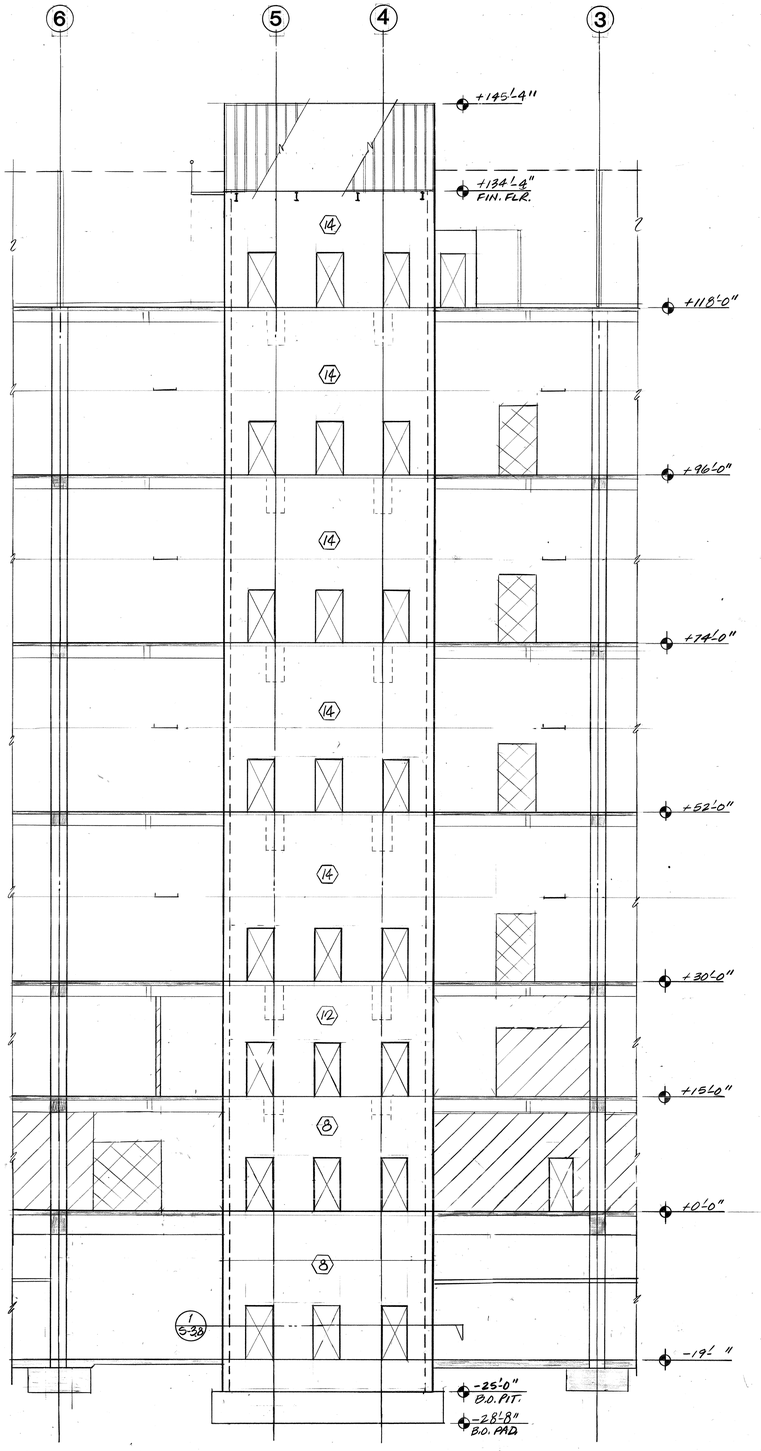

ELEVATION WALL LINE E

1/8"=1'-0"

NOTE: SEE WALL SCHEDULE SHEET S-5.6 FOR REINF. AND DETAIL 9/S.01.

THOMPSON ARCHITECTURAL GROUP, INC.
1177 West Shaw Avenue Fresno, California 93711 (209) 225-3232

TUCKER, SADLER & ASSOCIATES, A.I.A.
2411 Second Avenue San Diego, California 92101 (619) 236-1662

A JOINT VENTURE

COUNTY OF FRESNO
MAIN DETENTION FACILITY EXPANSION
Fresno, California

STRUCTCON
CONSULTING STRUCTURAL ENGINEERS
LIND SE 656 SILBERSTEIN SE 671 SERA SE 1688

Revision	Date

Warren D. Thompson, A.I.A.
California C-6742

Thomas B. Tucker, A.I.A.
California C-1886

Sheet Title
WALL ELEVATIONS

Drawn By	Checked By

Job Number	Date
83032 B	4 FEB 80

Sheet
S-3.5
Of

24

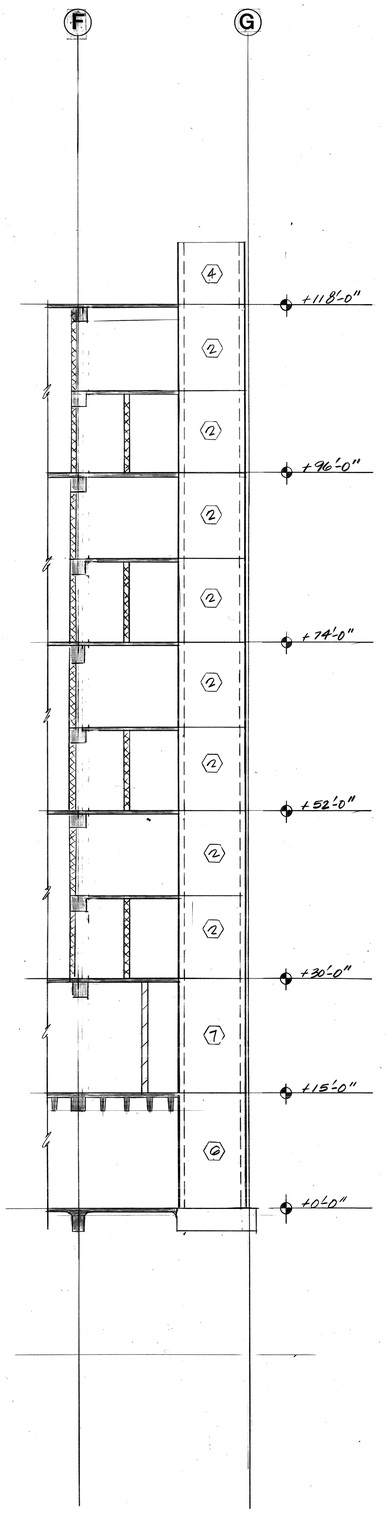

ELEVATION WALL LINE 6.4
(LINE 2.6 SIM.) 1/8"=1'-0"

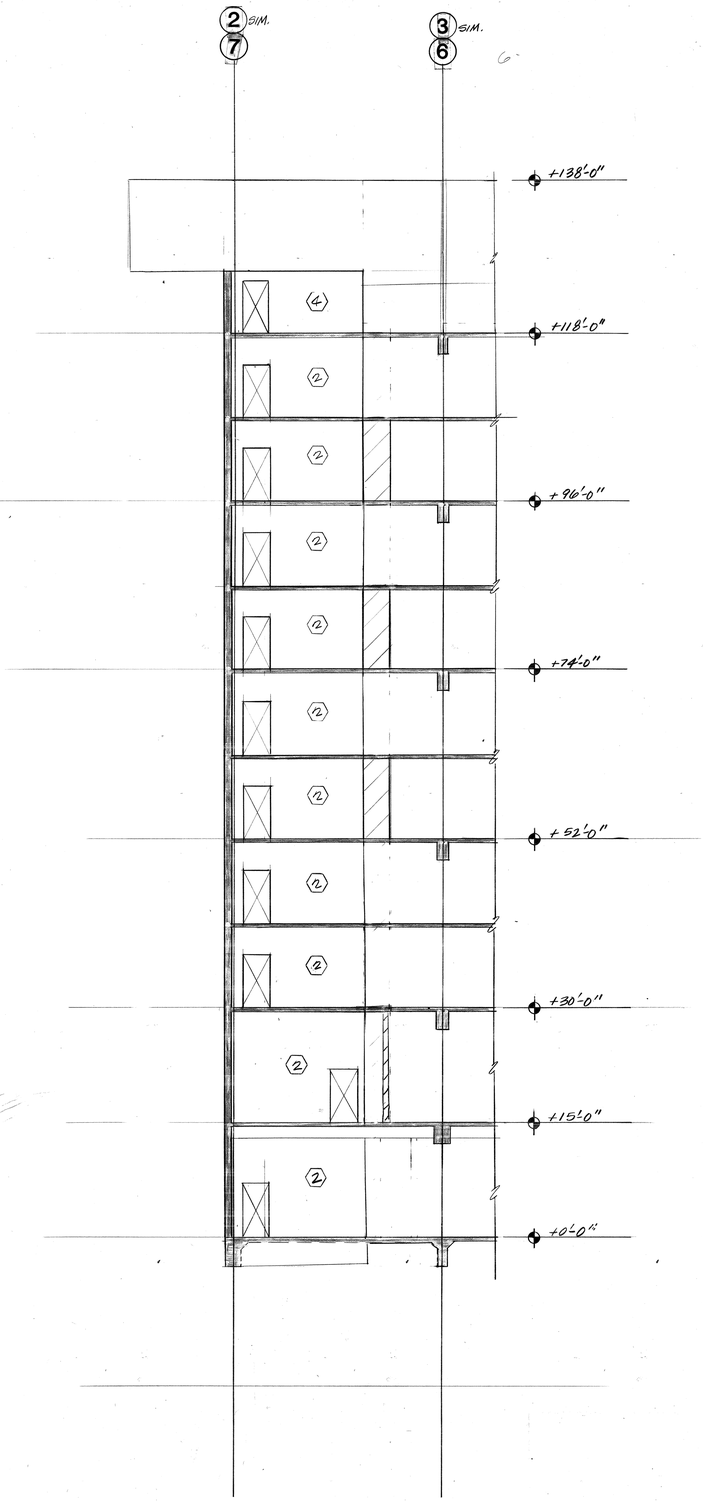

ELEVATION WALL LINE F.5
(2 WALLS) 1/8"=1'-0"

NOTE: SEE WALL SCHEDULE SHEET S-3.6 FOR REINF. AND DETAIL 9/S.01.

THOMPSON ARCHITECTURAL GROUP, INC.
1177 West Shaw Avenue Fresno, California 93711 (209) 225-3232
TUCKER, SADLER & ASSOCIATES, A.I.A.
2411 Second Avenue San Diego, California 92101 (619) 236-1662
A JOINT VENTURE

COUNTY OF FRESNO
MAIN DETENTION FACILITY EXPANSION
Fresno, California

STRUCTCON
CONSULTING STRUCTURAL ENGINEERS
LIND SE 656 SILBERSTEIN SE 671 SERA SE 1688

Revision	Date

Warren D. Thompson, A.I.A.
California C-6742

Thomas B. Tucker, A.I.A.
California C-1886

Sheet Title
WALL ELEVATIONS

Drawn By	Checked By

Job Number	Date
83082 B	4 FEB 86

Sheet
S-3.6
Of

23

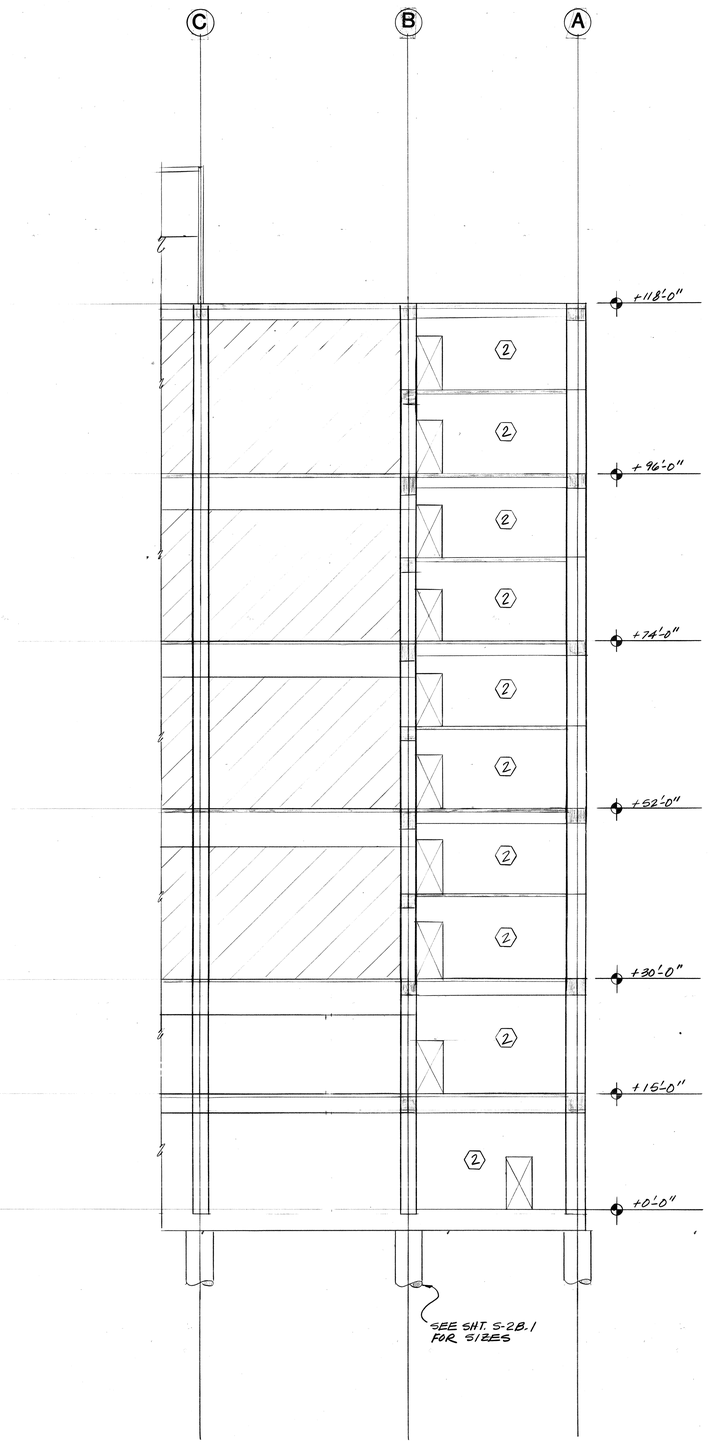

ELEVATION WALL LINE 5

1/8"=1'-0"

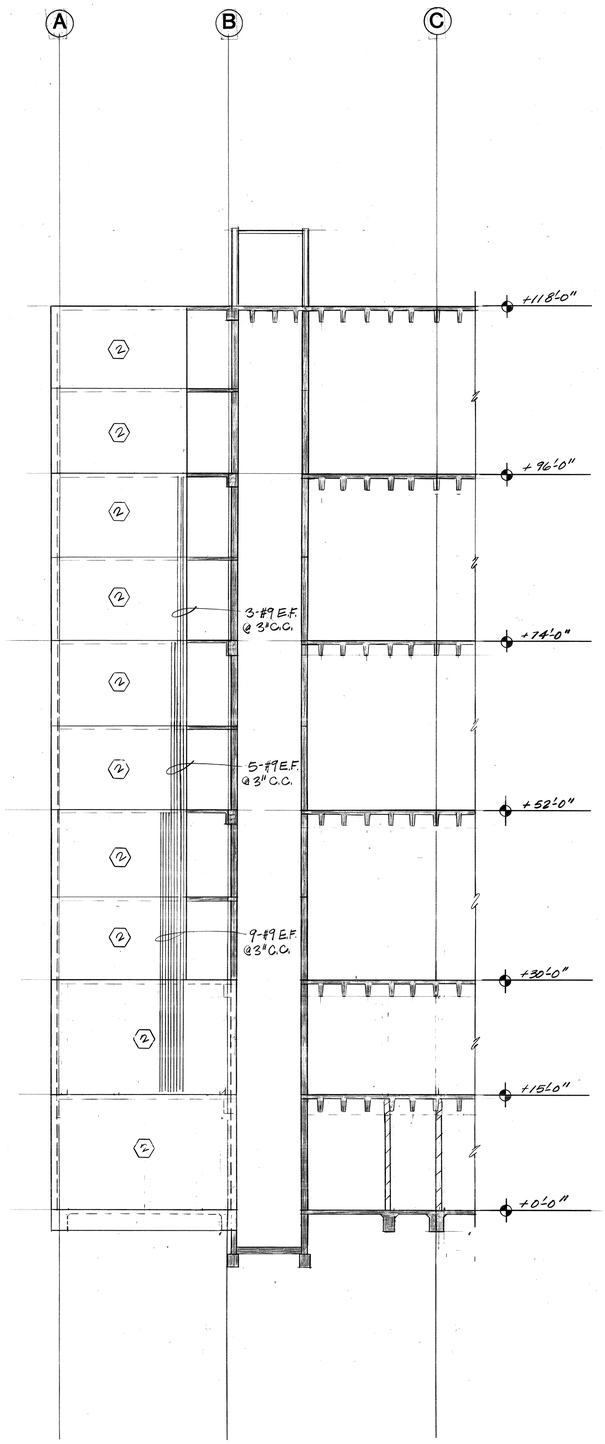

ELEVATION WALL LINE 4.4

1/8"=1'-0"

NOTE: LAP #9 JAMB BARS 7'-6" MIN.

NOTE: SEE WALL SCHEDULE SHEET S-3.6 FOR REINF. AND DETAIL 9/S.01

THOMPSON ARCHITECTURAL GROUP, INC.
1177 West Shaw Avenue Fresno, California 93711 (209) 225-3232
TUCKER, SADLER & ASSOCIATES, A.I.A.
2411 Second Avenue San Diego, California 92101 (619) 236-1662
A JOINT VENTURE

COUNTY OF FRESNO
MAIN DETENTION FACILITY EXPANSION
Fresno, California

STRUCTCON
CONSULTING STRUCTURAL ENGINEERS
LIND SE 636 SILBERSTEIN SE 671 SERA SE 1688

Revision	Date

Warren D. Thompson, A.I.A.
California C-6742

Thomas B. Tucker, A.I.A.
California C-1886

Sheet Title
WALL ELEVATIONS

Drawn By	Checked By
Job Number 83082 B	Date 4 FEB 86

Sheet
S-3.7
Of

22

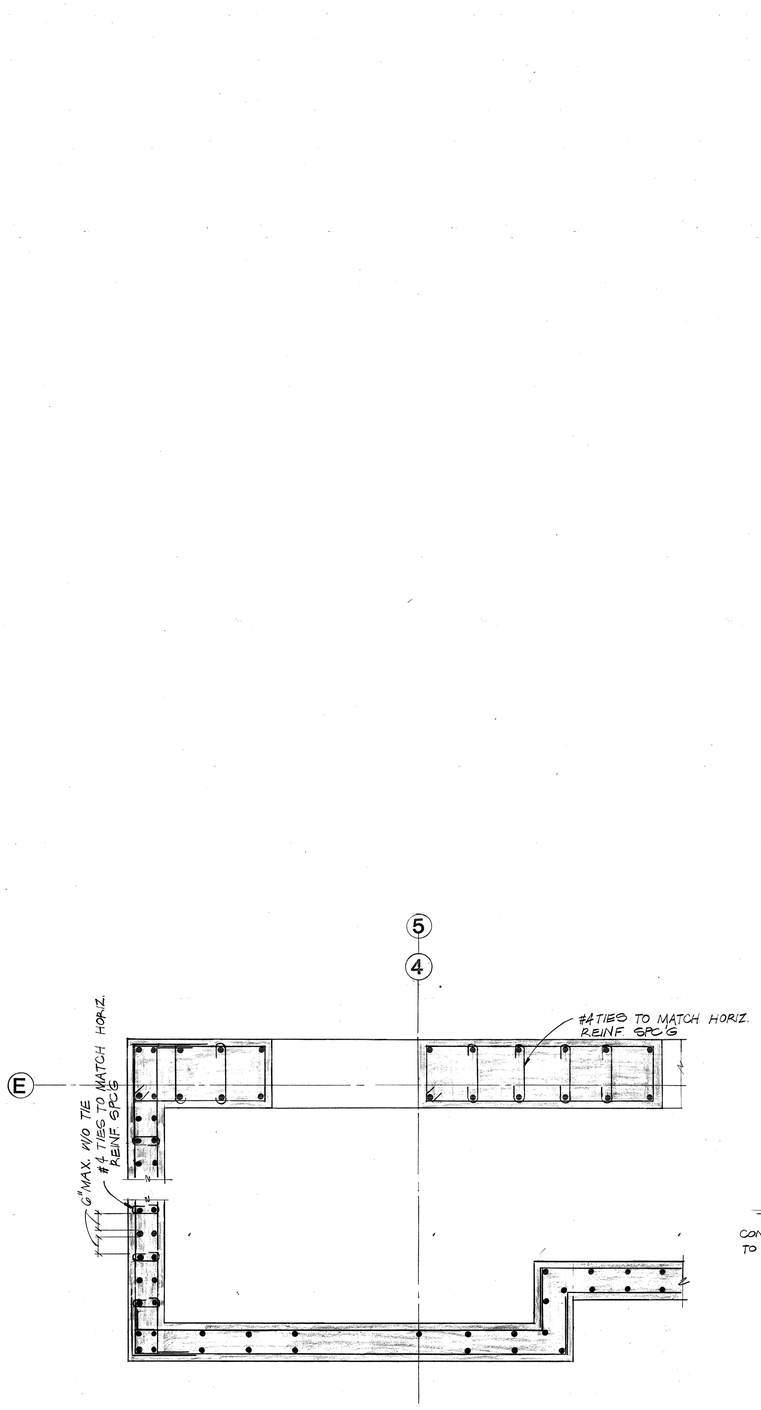

REINF LAYOUT AT
MAIN ELEVATOR CORE
NOTE: SEE WALL SCHEDULE ON SHT S-5.6 FOR REINF SIZE

1/S-3.8

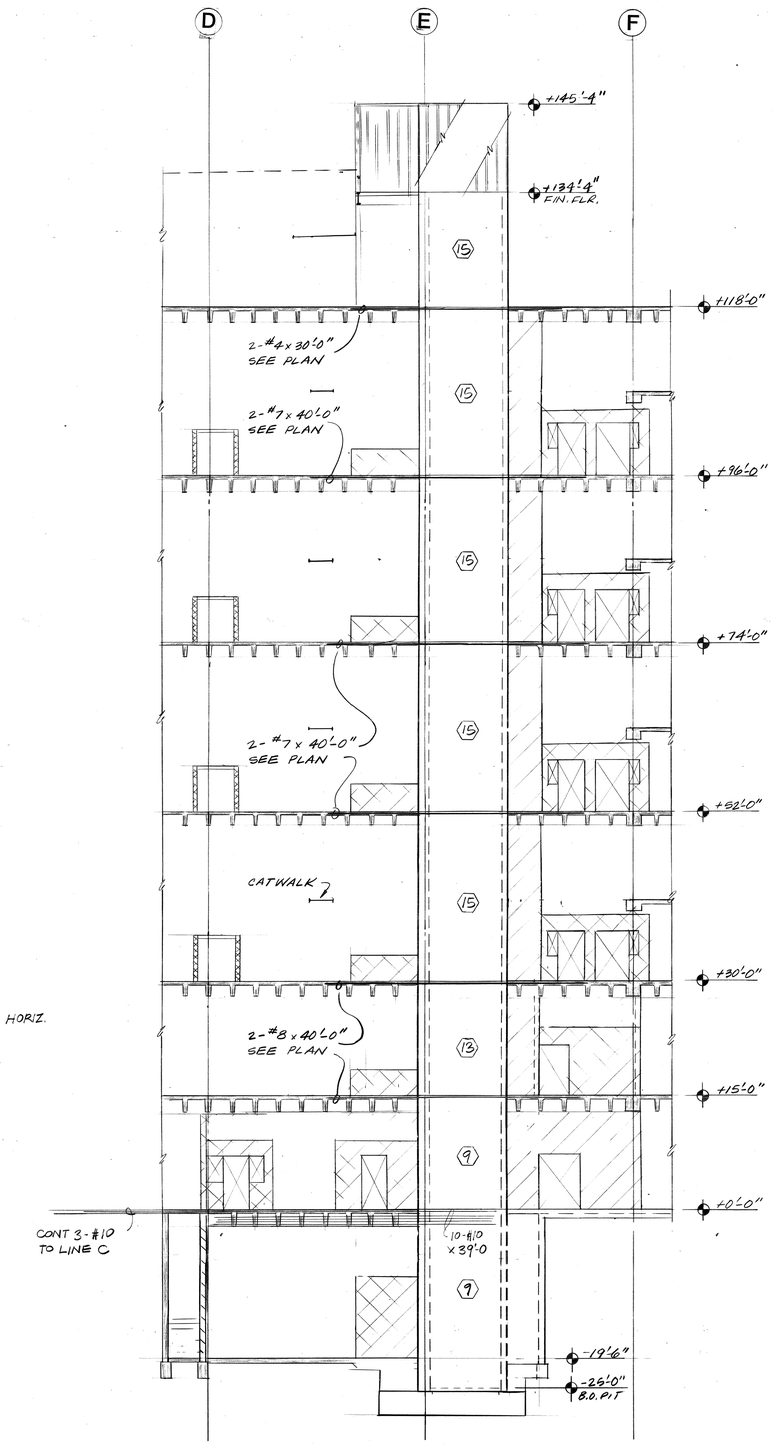

WALL ELEVATION LINE 3.8

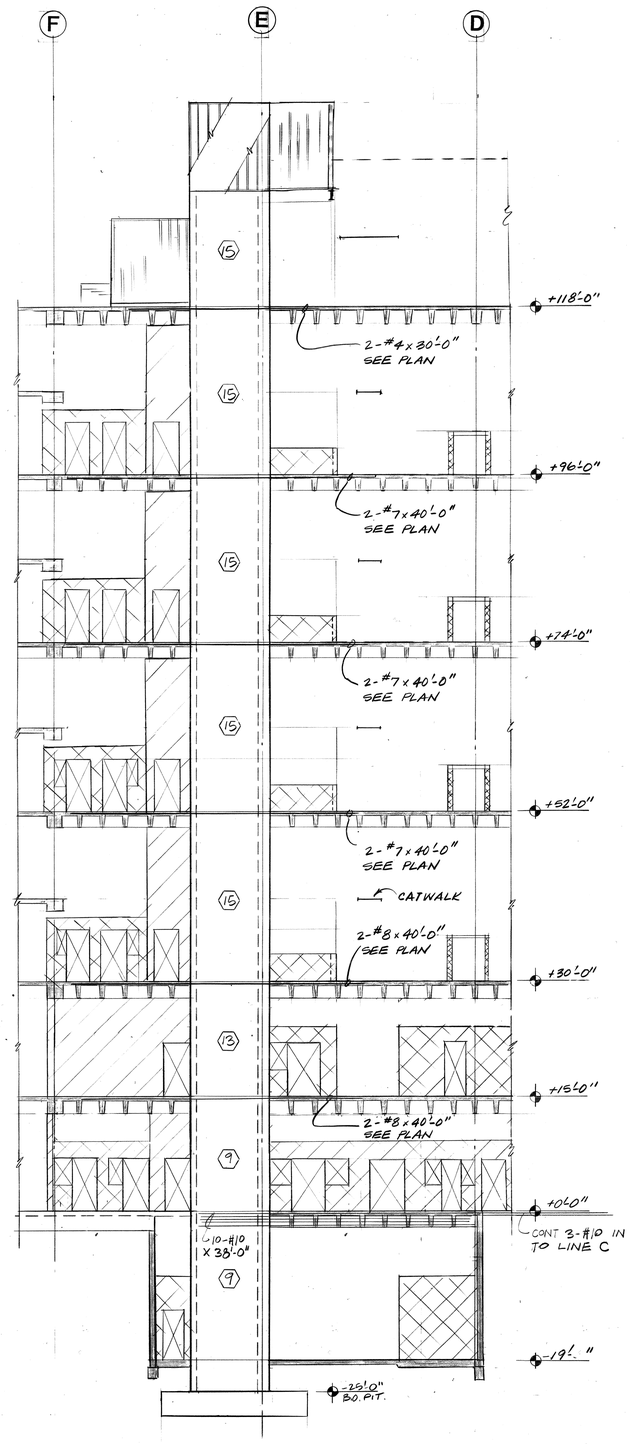

WALL ELEVATION LINE 5.2

NOTE: SEE WALL SCHEDULE SHEET S-5.6 FOR REINF. AND DETAIL 9/S.01

THOMPSON ARCHITECTURAL GROUP, INC.
1177 West Shaw Avenue Fresno, California 93711 (209) 225-3232
TUCKER, SADLER & ASSOCIATES, A.I.A.
2411 Second Avenue San Diego, California 92101 (619) 236-1662
A JOINT VENTURE

COUNTY OF FRESNO
MAIN DETENTION FACILITY EXPANSION
Fresno, California

STRUCTCON
CONSULTING STRUCTURAL ENGINEERS
LIND 856 SILBERSTEIN SE 671 SERA SE 1688

Revision	Date

Warren D. Thompson, A.I.A.
California C-6742

Thomas B. Tucker, A.I.A.
California C-1886

Sheet Title
WALL ELEVATIONS

Drawn By	Checked By
Job Number	Date
83082 B	4 FEB 86

Sheet
S-3.8
Of

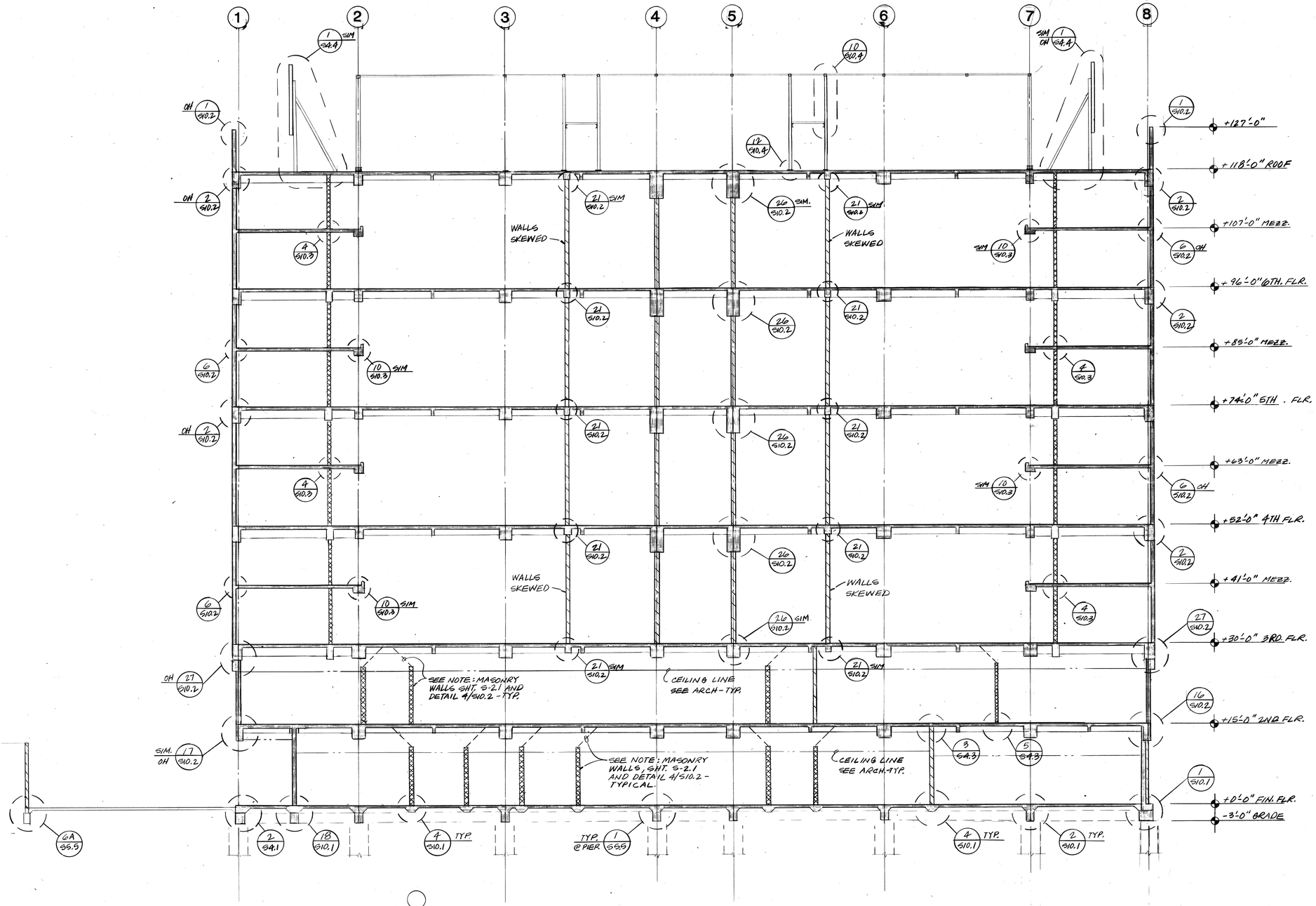

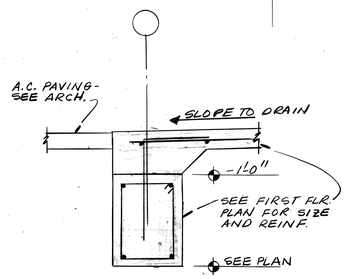

DETAIL 2/S4.1 — 3/4"=1'-0"

SECTION 1/S4.1 — 1/8"=1'-0"

NOTES:

1.) SEE FRAMING PLANS FOR JOIST AND BEAM SIZES.
2.) SEE FOUNDATION PLAN FOR PIER SIZE AND LOCATION.

THOMPSON ARCHITECTURAL GROUP, INC.
1177 West Shaw Avenue Fresno, California 93711 (209) 225-3232

TUCKER, SADLER & ASSOCIATES, A.I.A.
2411 Second Avenue San Diego, California 92101 (619) 236-1662

A JOINT VENTURE

COUNTY OF FRESNO
MAIN DETENTION FACILITY EXPANSION
Fresno, California

STRUCTURAL CONSULTING STRUCTURAL ENGINEERS
LIND SE 656 — SILBERSTEIN SE 671 — SERA SE 1688

Revision	Date

Warren D. Thompson, A.I.A.
California C-6742

Thomas B. Tucker, A.I.A.
California C-1886

Sheet Title: BUILDING SECTION

Drawn By	Checked By

Job Number	Date
83082.B	4 FEB 86

Sheet S-4.1

Of

20

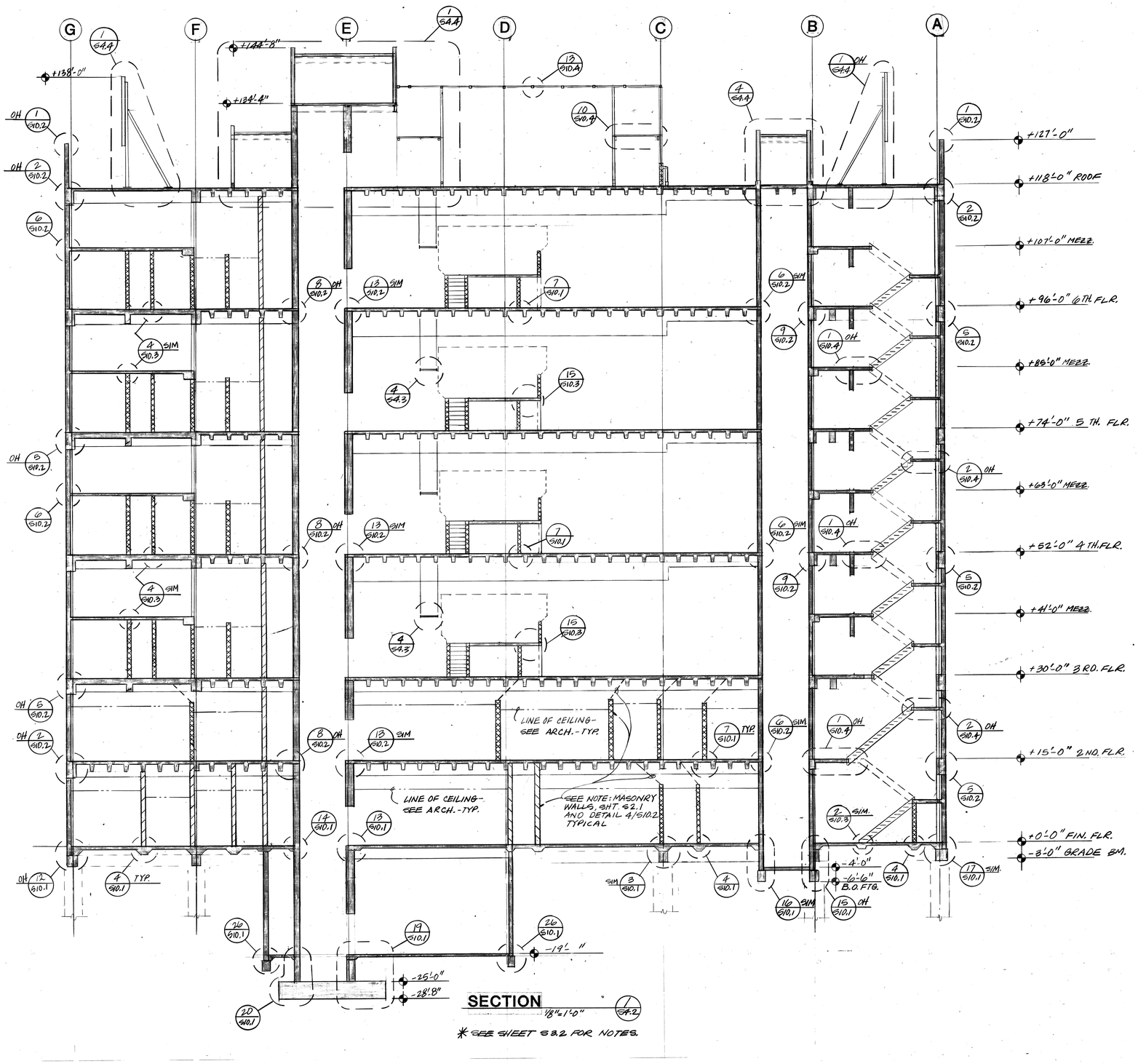

SECTION

1/8"=1'-0"

* SEE SHEET S 8.2 FOR NOTES.

THOMPSON ARCHITECTURAL GROUP, INC.
1177 West Shaw Avenue Fresno, California 93711 (209) 225-3232
TUCKER, SADLER & ASSOCIATES, A.I.A.
2411 Second Avenue San Diego, California 92101 (619) 236-1662
A JOINT VENTURE

COUNTY OF FRESNO
MAIN DETENTION FACILITY EXPANSION
Fresno, California

STRUCTURE
CONSULTING STRUCTURAL ENGINEERS
LIND SE 606 · SILBERSTEIN SE 671 · SERA SE 1488

Revision	Date

Warren D. Thompson, A.I.A.
California C-6742

Thomas B. Tucker, A.I.A.
California C-1886

Sheet Title
BUILDING SECTION

Drawn By	Checked By

Job Number	Date
83082 B	4 FEB 86

Sheet S-4.2

Of

19

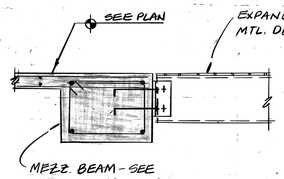

DETAIL 5 S4.3 — 3/4"=1'-0"

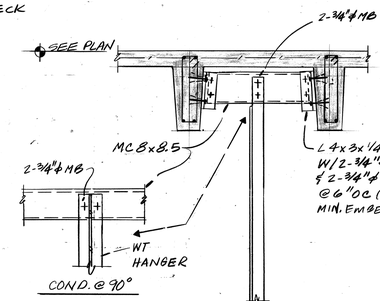

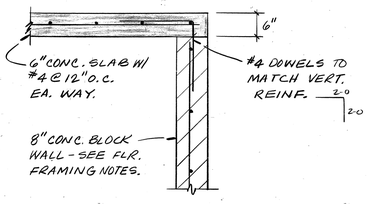

DETAIL 2 S4.3 — 3/4"=1'-0"

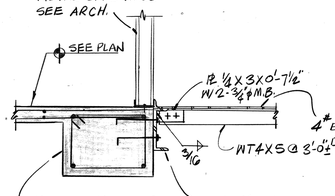

DETAIL 6 S4.3

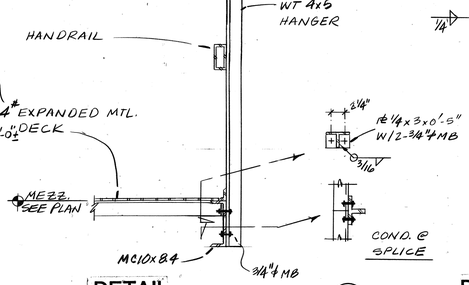

DETAIL 4 S4.3 — 3/4"=1'-0"

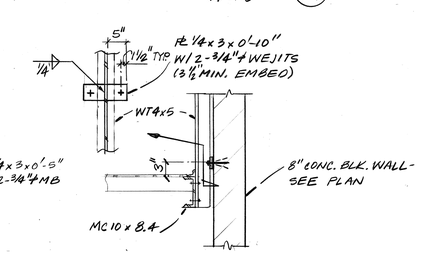

DETAIL 3 S4.3 — 3/4"=1'-0"

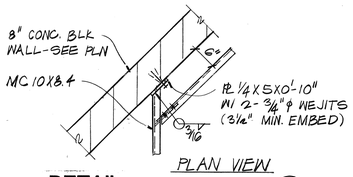

DETAIL 7 S4.3

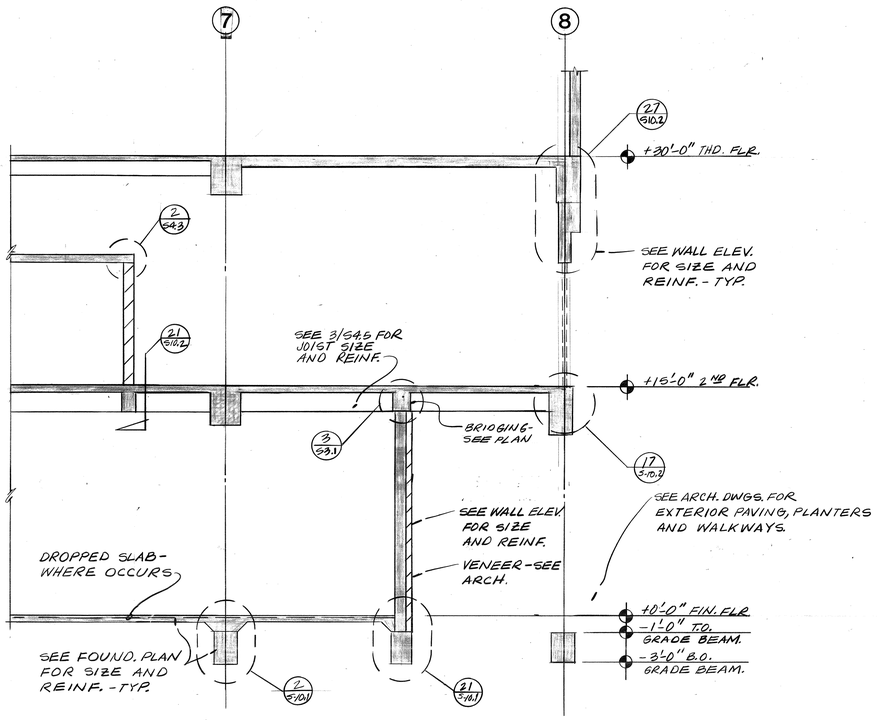

SECTION 1 S4.3 — SCALE: 1/4"=1'-0"

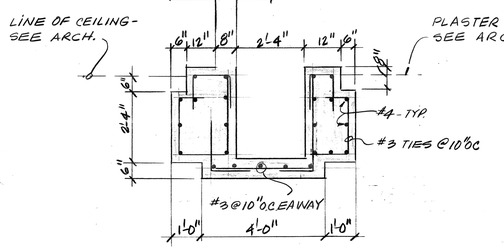

SECTION 10 S4.3 — 1½"=1'-0"

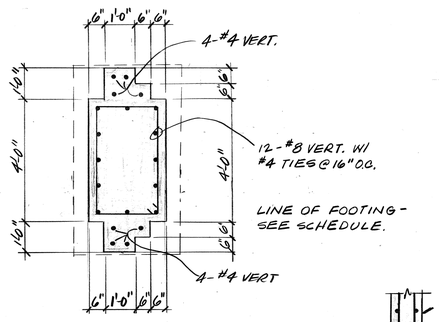

PLAN 11 S4.3 — 1½"=1'-0"

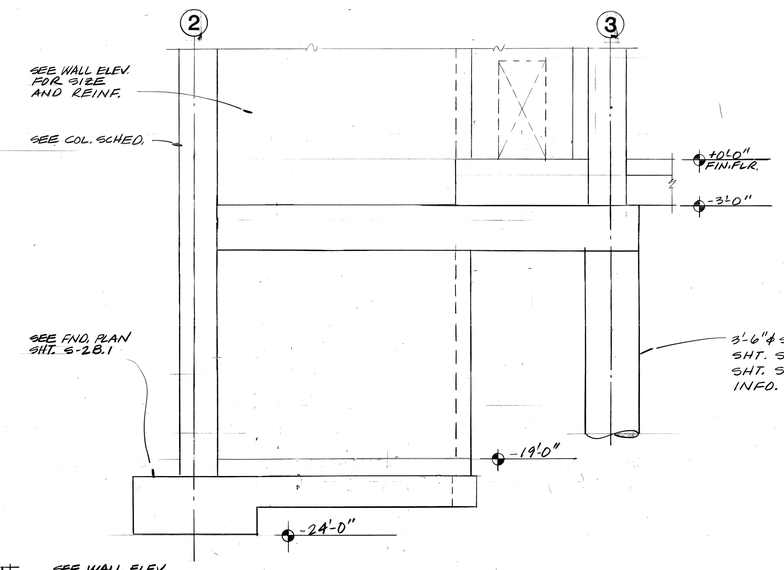

ELEVATION 9 S4.3 — 1/4"=1'-0"

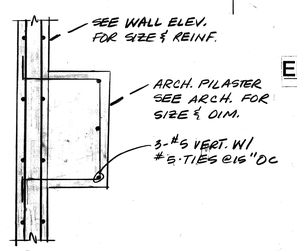

12 S4.3

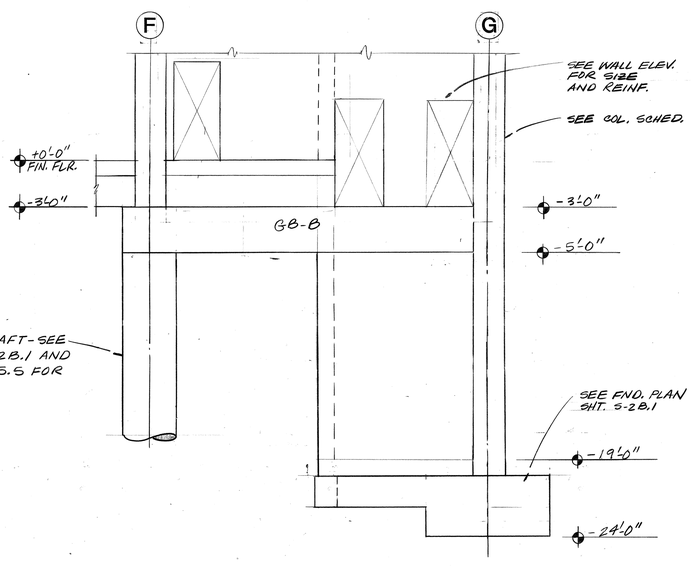

ELEVATION 8 S4.3 — 1/4"=1'-0"

THOMPSON ARCHITECTURAL GROUP, INC.
1177 West Shaw Avenue Fresno, California 93711 (209) 225-3232
TUCKER, SADLER & ASSOCIATES, A.I.A.
2411 Second Avenue San Diego, California 92101 (619) 236-1662
A JOINT VENTURE

COUNTY OF FRESNO
MAIN DETENTION FACILITY EXPANSION
Fresno, California

STRUCTCON
CONSULTING STRUCTURAL ENGINEERS
LIND SE 636 | SILBERSTEIN SE 671 | SERA SE 1688

Revision	Date

Warren D. Thompson, A.I.A.
California C-6742

Thomas B. Tucker, A.I.A.
California C-1886

Sheet Title
PARTIAL SECTION

Drawn By	Checked By
Job Number B3082.B	Date 4 FEB 80

Sheet S-4.3
Of

18

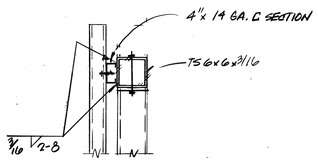

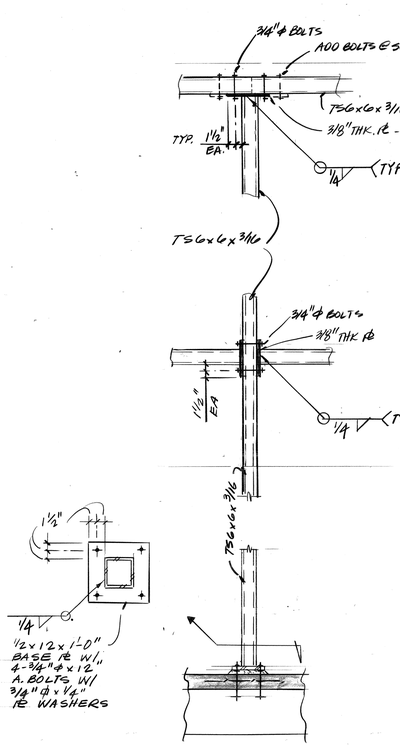

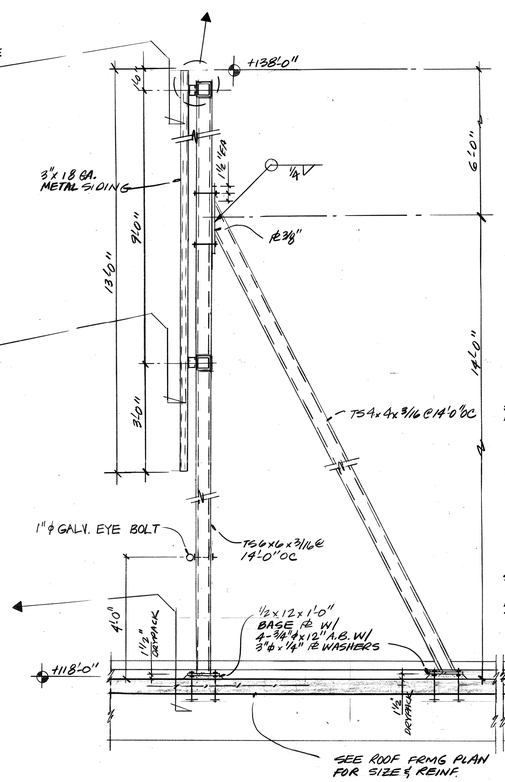

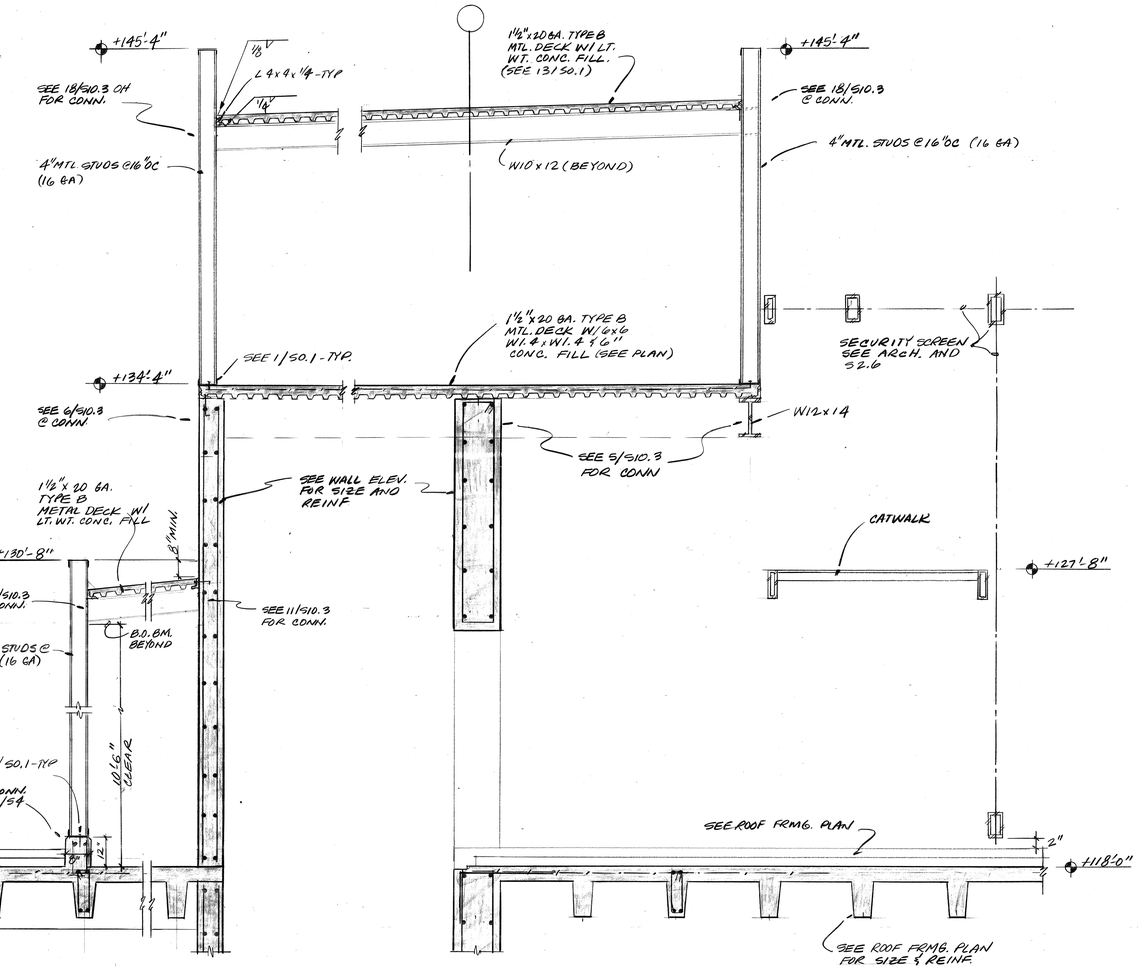

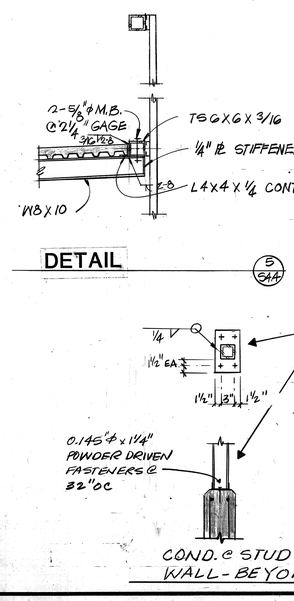

DETAIL 5/6A.4

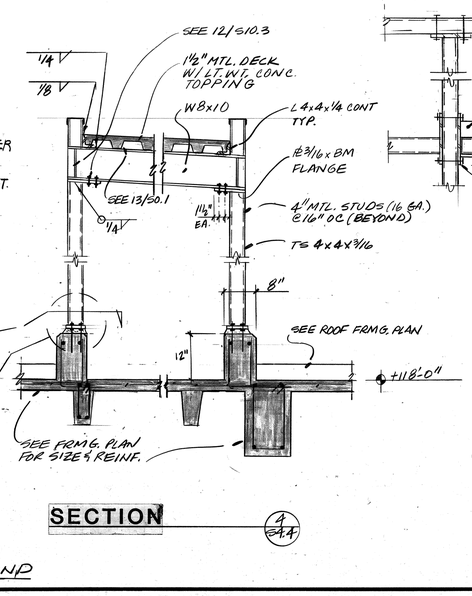

SECTION 4/A4.4

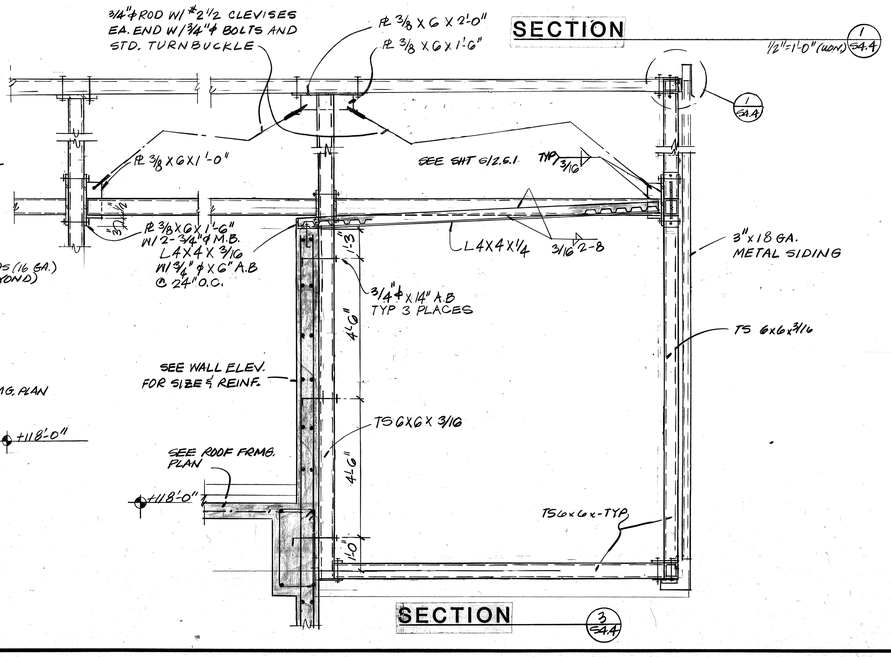

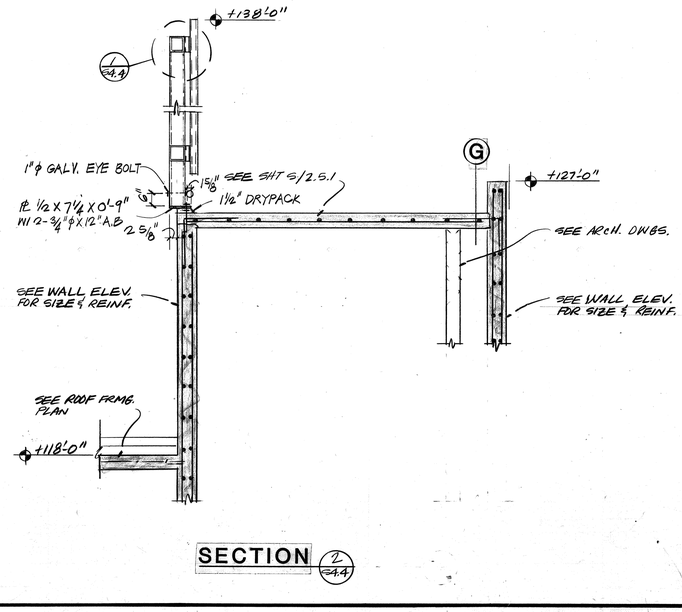

SECTION 2/A4.4

THOMPSON ARCHITECTURAL GROUP, INC.
1177 West Shaw Avenue Fresno, California 93711 (209) 225-3232
TUCKER, SADLER & ASSOCIATES, A.I.A.
2411 Second Avenue San Diego, California 92101 (619) 236-1662
A JOINT VENTURE

COUNTY OF FRESNO
MAIN DETENTION FACILITY EXPANSION
Fresno, California

STRUCTCON
CONSULTING STRUCTURAL ENGINEERS
LIND SE 656 · SILBERSTEIN SE 671 · SERA SE 1688

Revision	Date

Warren D. Thompson, A.I.A. California C-6742
Thomas B. Tucker, A.I.A. California C-1886

Sheet Title: PARTIAL SECTION

Drawn By	Checked By

Job Number	Date
83082 B	4 FEB 80

Sheet S-4.4

Of

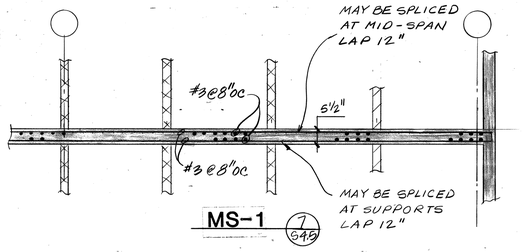

MS-1 (7/S4.5)

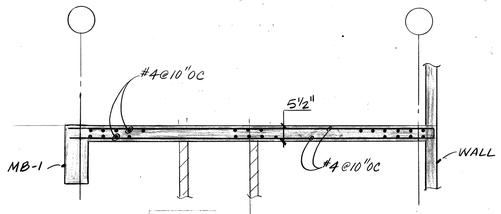

MS-2 (8/S4.5)

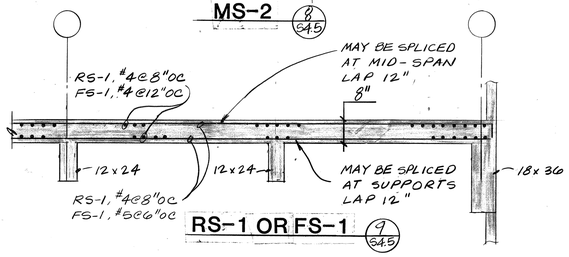

RS-1 OR FS-1 (9/S4.5)

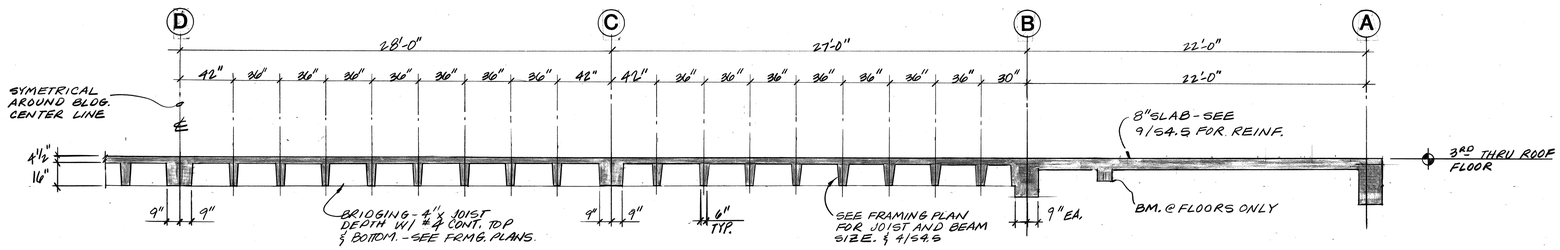

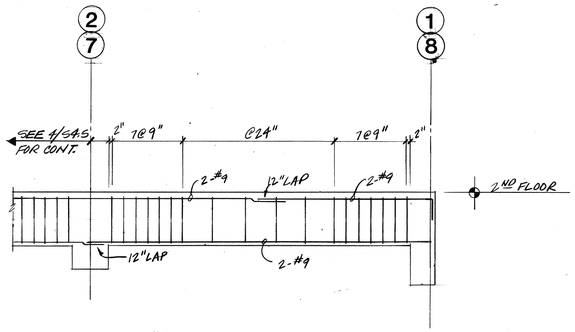

SECTION (3/S4.5)

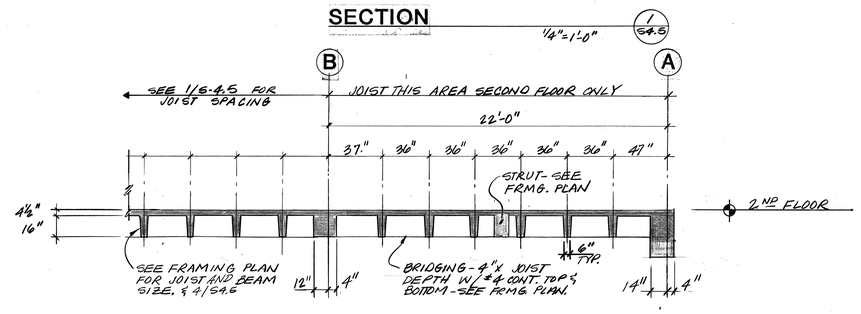

SECTION 1/4"=1'-0" (1/S4.5)

SECTION 1/4"=1'-0" (2/S4.5)

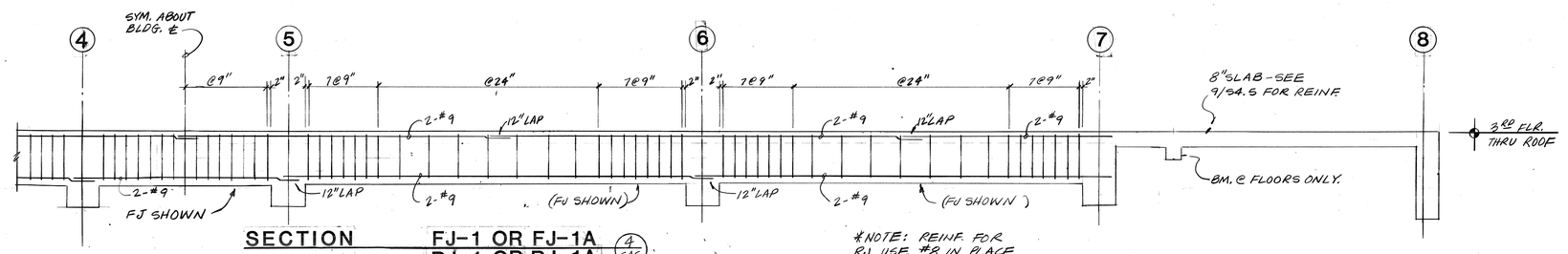

SECTION FJ-1 OR FJ-1A / RJ-1 OR RJ-1A (4/S4.5)
6x20½ & 18x20½

*NOTE: ALL JOIST STIRRUP SIZES SHALL BE #3.

*NOTE: REINF. FOR RJ USE #8 IN PLACE OF #9 AND ALL STIRRUPS @16"OC.

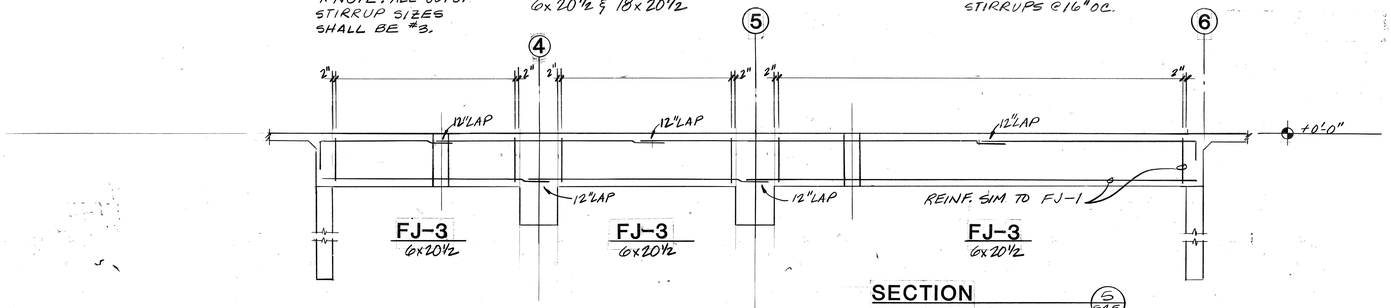

SECTION (5/S4.5)

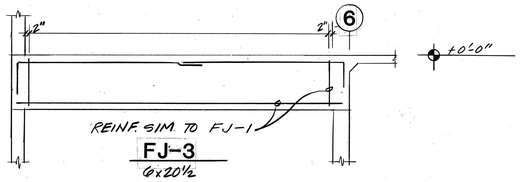

SECTION (6/S4.5)

THOMPSON ARCHITECTURAL GROUP, INC.
1177 West Shaw Avenue Fresno, California 93711 (209) 225-3232
TUCKER, SADLER & ASSOCIATES, A.I.A.
2411 Second Avenue San Diego, California 92101 (619) 236-1662
A JOINT VENTURE

COUNTY OF FRESNO
MAIN DETENTION FACILITY EXPANSION
Fresno, California

STRUCTCON
CONSULTING STRUCTURAL ENGINEERS
LOYD SE 656 SILBERSTEIN SE 671 SERA SE 1488

Revision	Date

Warren D. Thompson, A.I.A.
California C-6742

Thomas B. Tucker, A.I.A.
California C-1886

Sheet Title
BEAM REINFORCING

Drawn By	Checked By
Job Number 8308Z.B.	Date 4 FEB. 86

Sheet S-4.5
Of

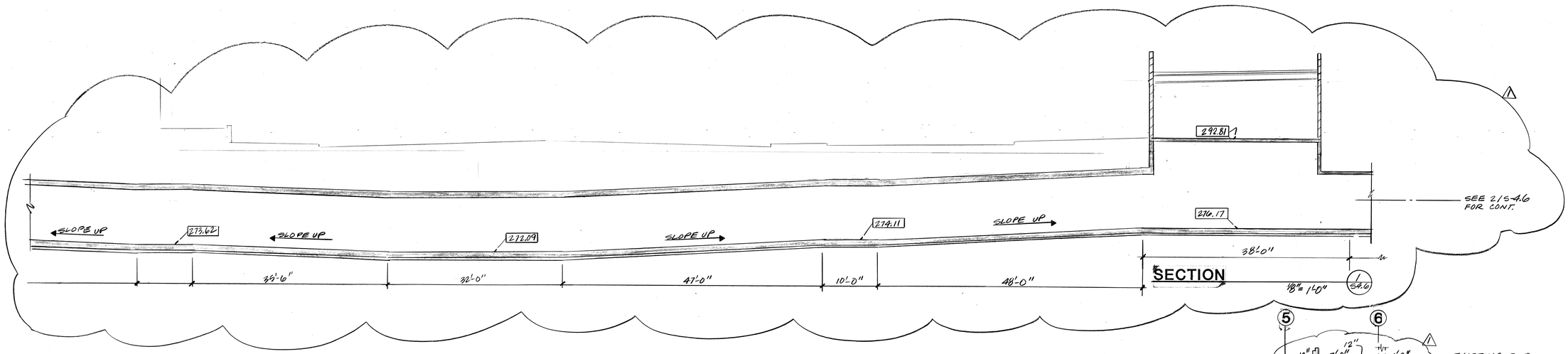

SECTION 1/8"=1'-0" (1/S-4.6)

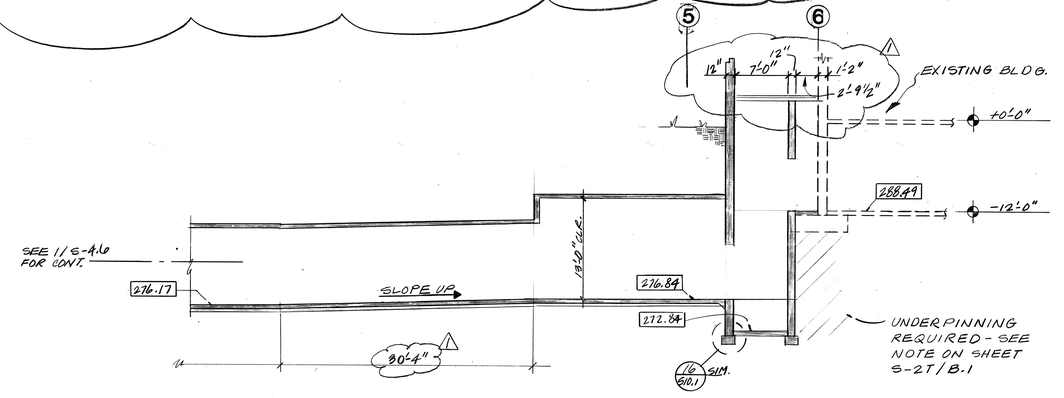

SECTION 1/8"=1'-0" (2/S-4.6)

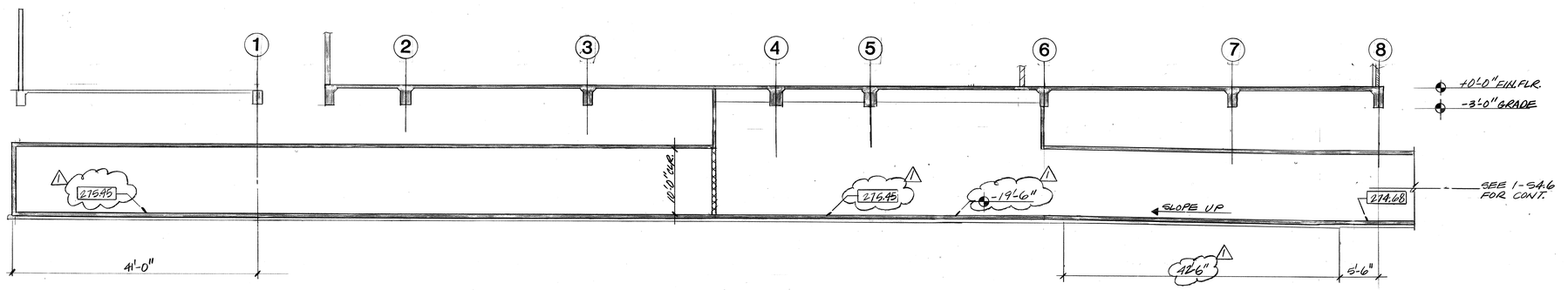

SECTION 1/8"=1'-0" (3/S-4.6)

*SEE BACKFILL NOTE SHT S-2B.1

THOMPSON ARCHITECTURAL GROUP, INC.
1177 West Shaw Avenue Fresno, California 93711 (209) 225-3232
TUCKER, SADLER & ASSOCIATES, A.I.A.
2411 Second Avenue San Diego, California 92101 (619) 236-1662
A JOINT VENTURE

COUNTY OF FRESNO
MAIN DETENTION FACILITY EXPANSION
Fresno, California

STRUCTCON CONSULTING STRUCTURAL ENGINEERS
LIND SILBERSTEIN SEBA

Revision	Date
1 BACK CHECK	3-17-86

Warren D. Thompson, A.I.A.
California C-6742

Thomas B. Tucker, A.I.A.
California C-1886

Sheet Title: SECTIONS

Drawn By	Checked By

Job Number	Date
83082B	4 FEB 86

Sheet S-4.6
Of BC 3/17/86

16

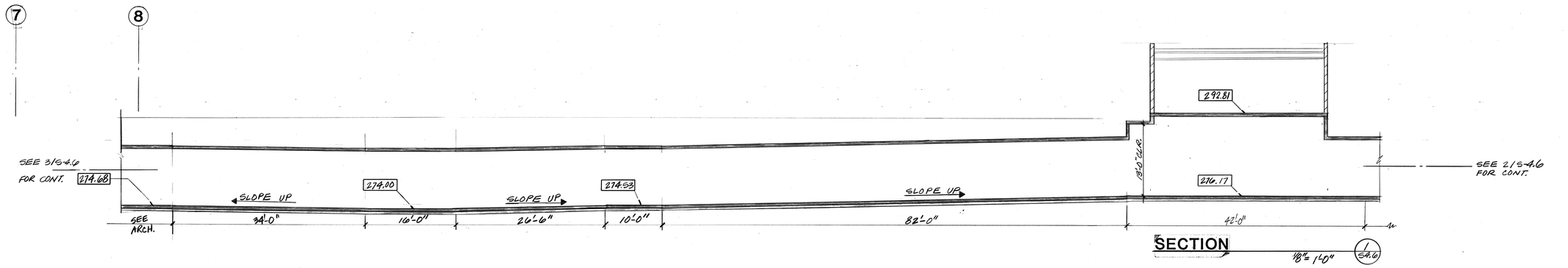

SECTION 1/S-4.6 — 1/8"=1'-0"

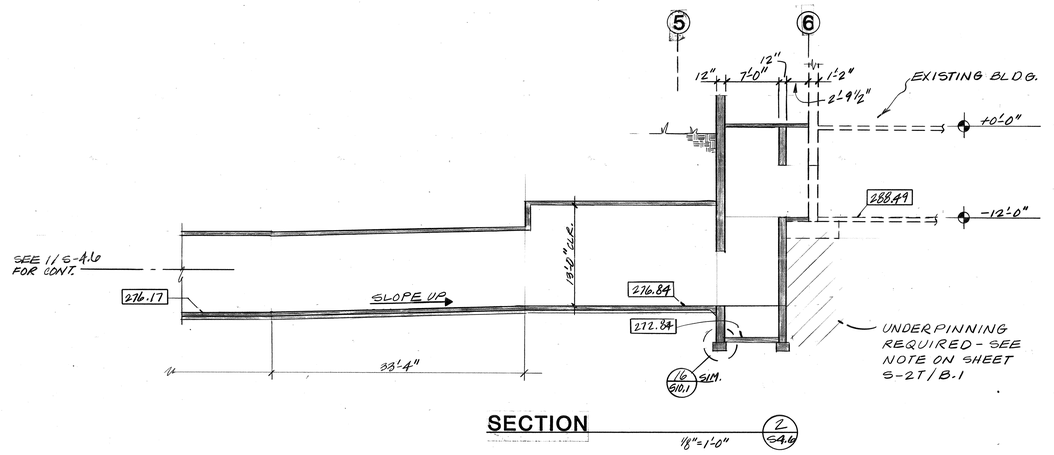

SECTION 2/S-4.6 — 1/8"=1'-0"

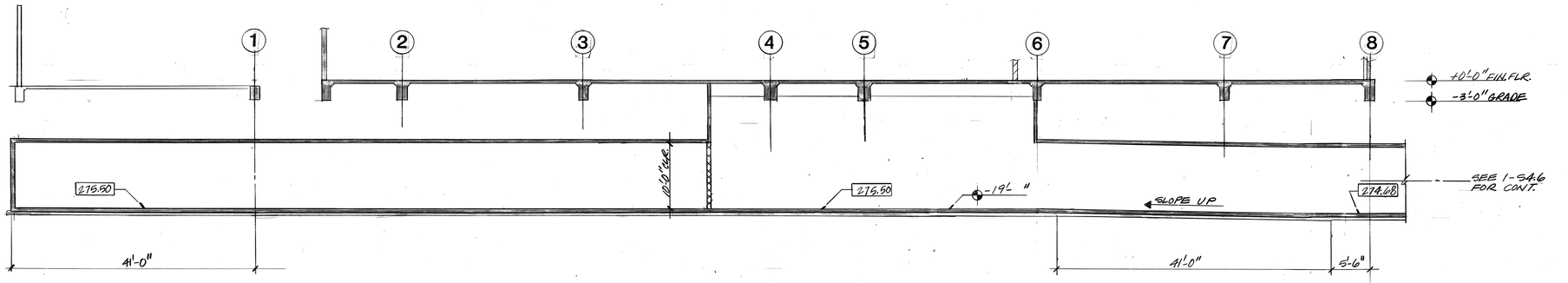

SECTION 3/S-4.6 — 1/8"=1'-0"

*SEE BACKFILL NOTE SHT S-2B.1

THOMPSON ARCHITECTURAL GROUP, INC.
1177 West Shaw Avenue Fresno, California 93711 (209) 225-3232
TUCKER, SADLER & ASSOCIATES, A.I.A.
2411 Second Avenue San Diego, California 92101 (619) 236-1662
A JOINT VENTURE

COUNTY OF FRESNO
MAIN DETENTION FACILITY EXPANSION
Fresno, California

STRUCTCON CONSULTING STRUCTURAL ENGINEERS
LIND SE 656 SILBERSTEIN SE 671 SERA SE 1688

Revision	Date

Warren D. Thompson, A.I.A.
California C-6742

Thomas B. Tucker, A.I.A.
California C-1886

Sheet Title: SECTIONS

Drawn By	Checked By

Job Number	Date
83082.B	4 FEB 86

Sheet S-4.6 Of

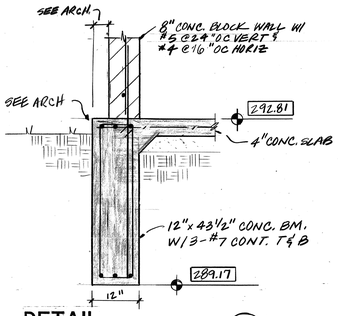

DETAIL 5/S4.7
3/4"=1'-0"

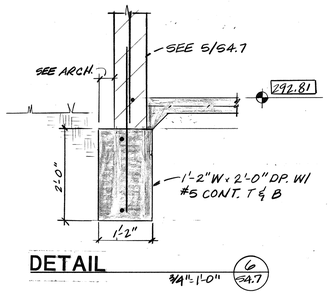

DETAIL 6/S4.7
3/4"=1'-0"

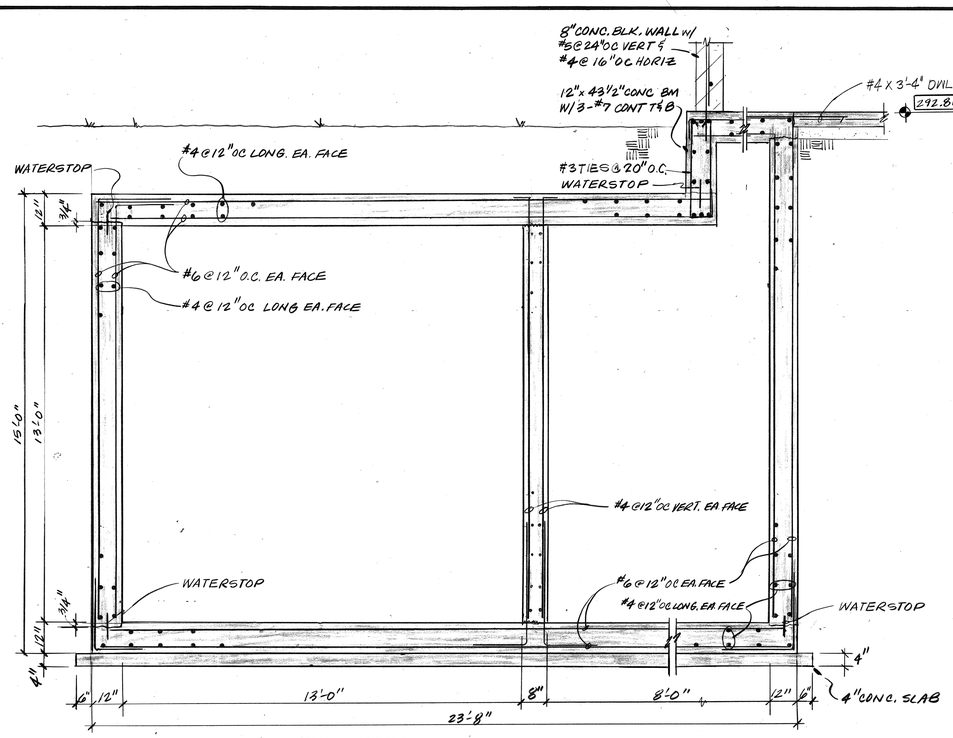

SECTION 4/S4.7
1/2"=1'-0"

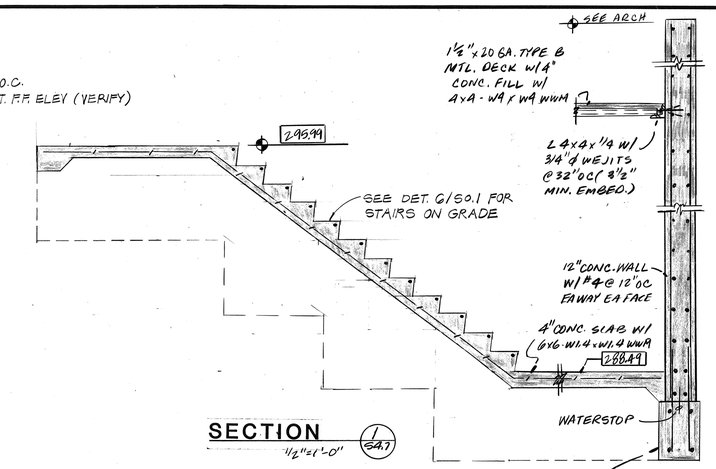

SECTION 1/S4.7
1/2"=1'-0"

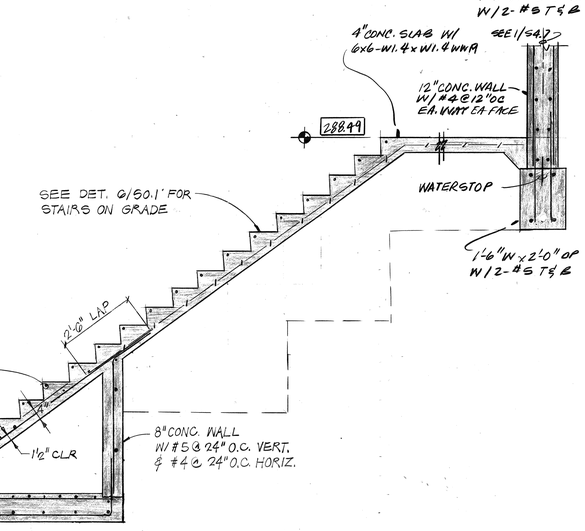

SECTION 2/S4.7
1/2"=1'-0"

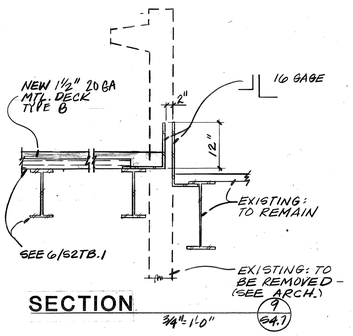

SECTION 9/S4.7
3/4"=1'-0"

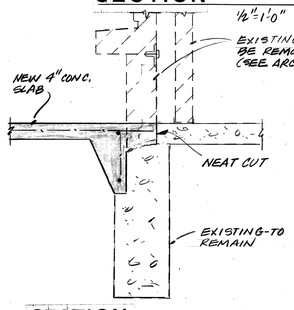

SECTION 8/S4.7
3/4"=1'-0"

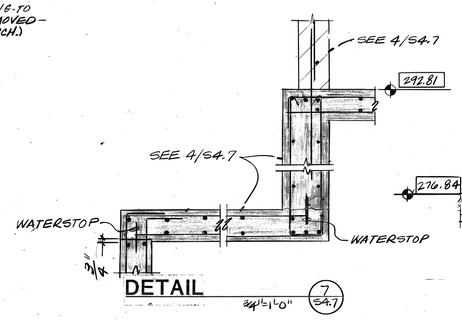

DETAIL 7/S4.7
3/4"=1'-0"

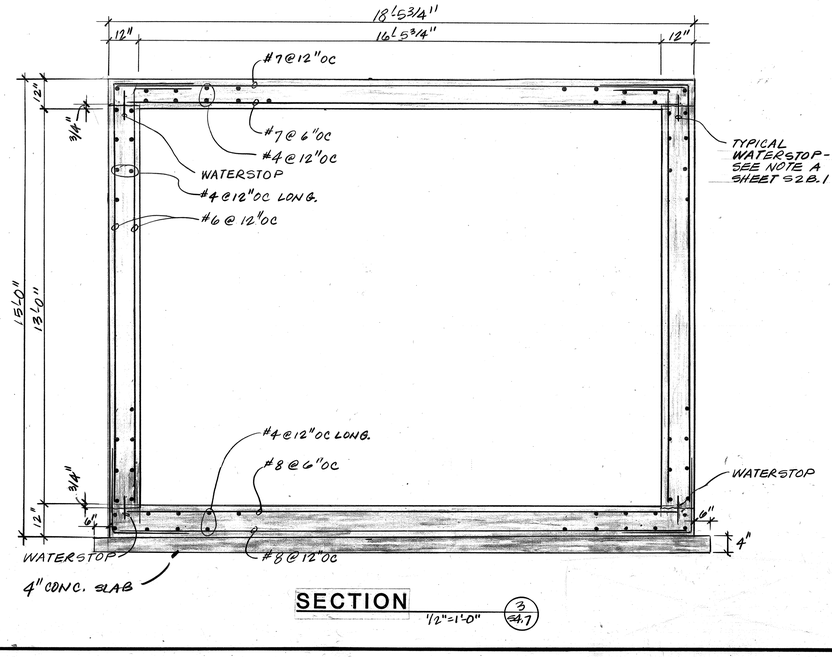

SECTION 3/S4.7
1/2"=1'-0"

*SEE BACKFILL NOTE SHT. S-2B.1

THOMPSON ARCHITECTURAL GROUP, INC.
1177 West Shaw Avenue Fresno, California 93711 (209) 225-3232
TUCKER, SADLER & ASSOCIATES, A.I.A.
2411 Second Avenue San Diego, California 92101 (619) 236-1662
A JOINT VENTURE

COUNTY OF FRESNO
MAIN DETENTION FACILITY EXPANSION
Fresno, California

STRUCTCON
CONSULTING STRUCTURAL ENGINEERS
LIND SE 656 | SILBERSTEIN SE 671 | SERA SE 1668

Revision	Date

Warren D. Thompson, A.I.A.
California C-6742

Thomas B. Tucker, A.I.A.
California C-1886

Sheet Title
STAIR AND TUNNEL SECTIONS

Drawn By	Checked By
Job Number 83082 B	Date 4 FEB 86

Sheet S-4.7
Of

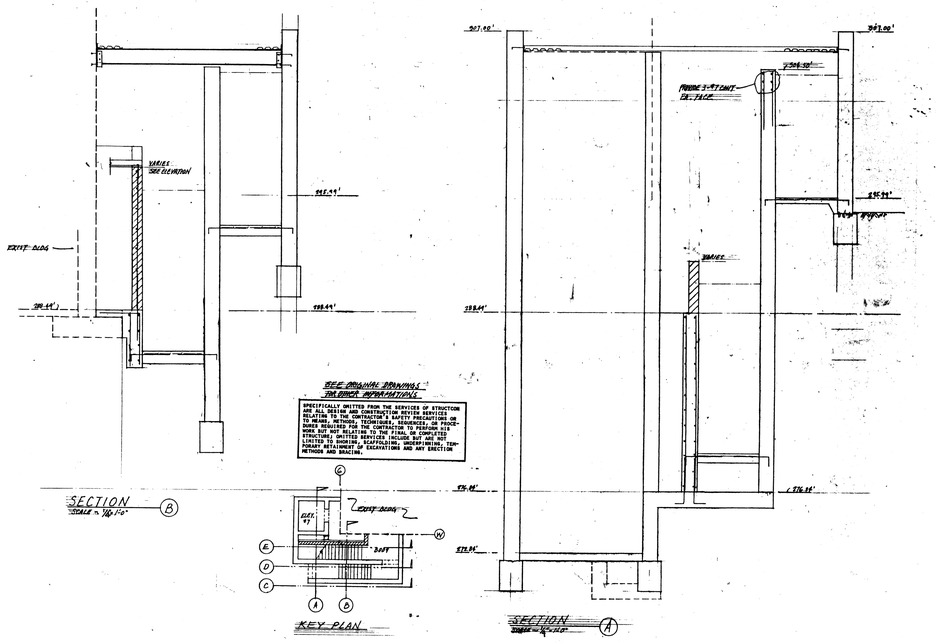

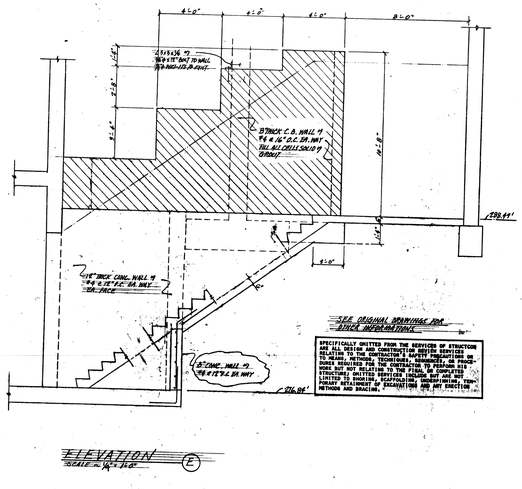

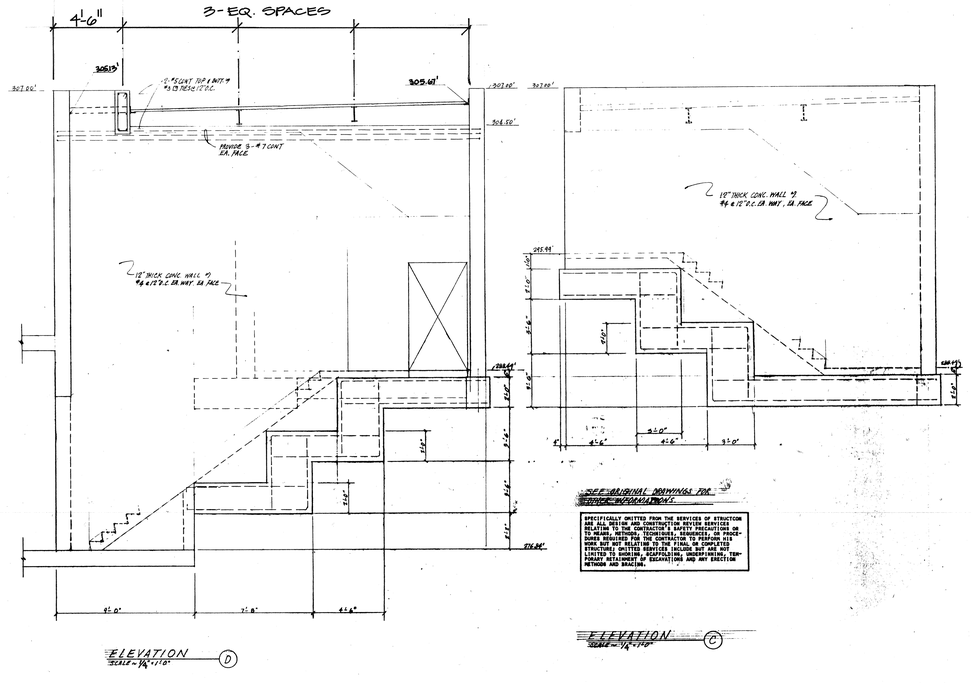

CLARIFICATION NO. 15

THOMPSON ARCHITECTURAL GROUP, INC.
1177 West Shaw Avenue Fresno, California 93711 (209) 225-3232

TUCKER, SADLER & ASSOCIATES, A.I.A.
2411 Second Avenue San Diego, California 92101 (619) 236-1662

A JOINT VENTURE

COUNTY OF FRESNO
MAIN DETENTION FACILITY EXPANSION
Fresno, California

Revision	Date

Warren D. Thompson, A.I.A.
California C 6742

Thomas B. Tucker , A.I.A.
California C 1886

Sheet Title

Drawn By	Checked By
Job Number 83082-D	Date 12-9-86

Sheet
S-4.8
of

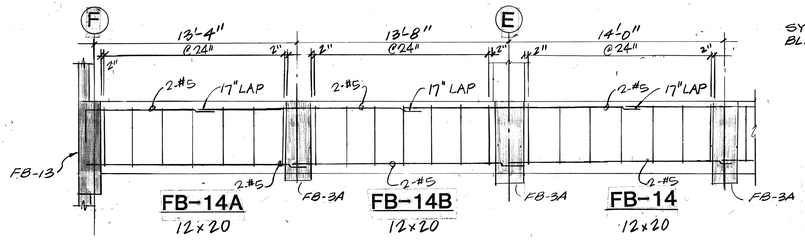

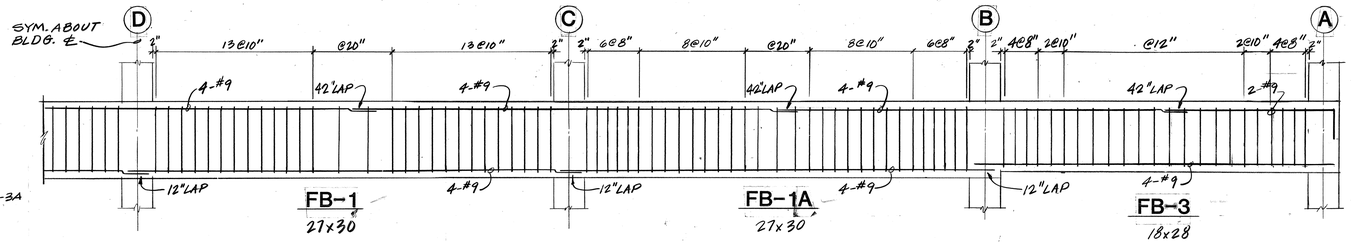

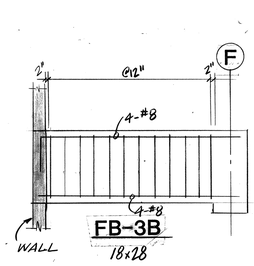

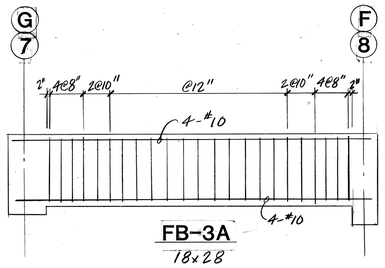

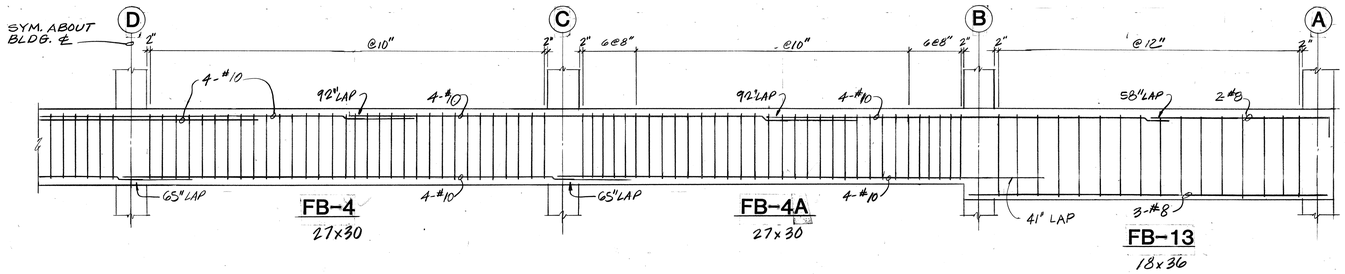

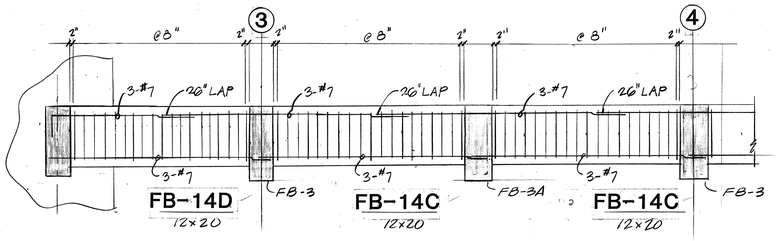

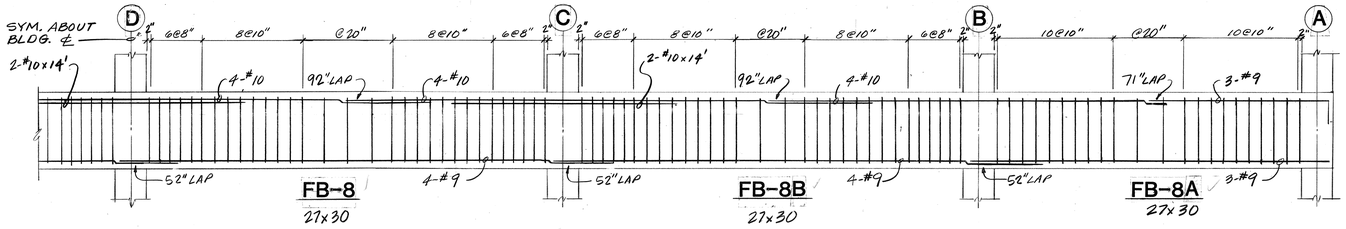

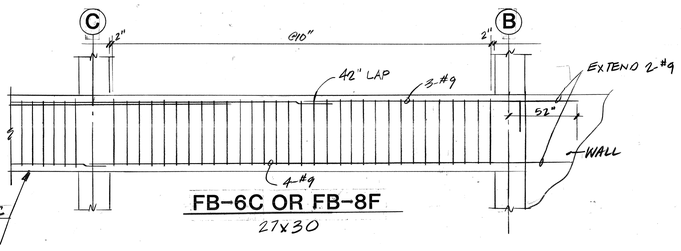

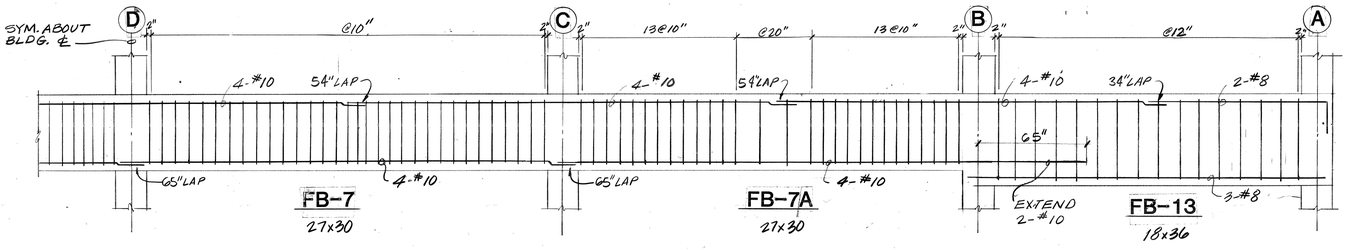

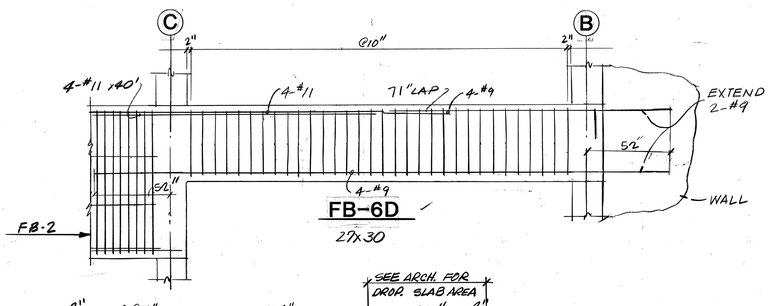

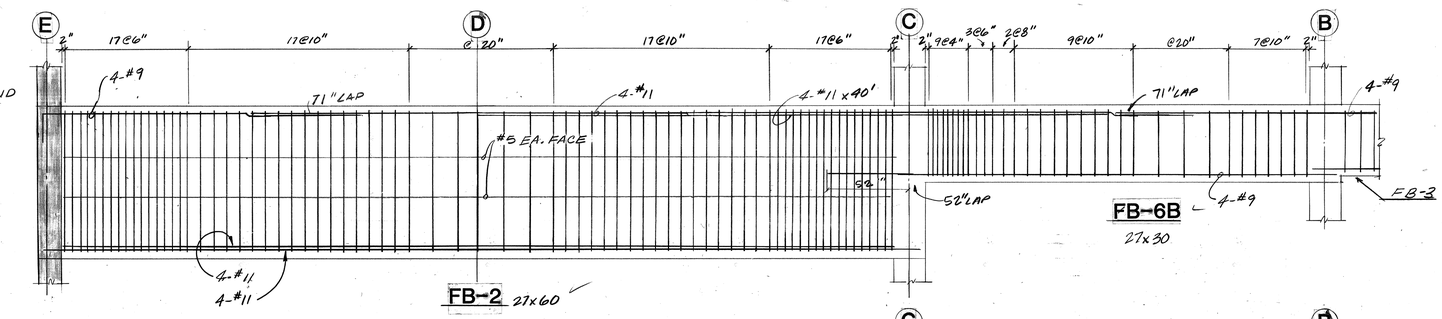

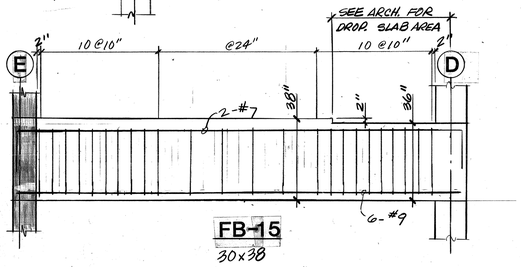

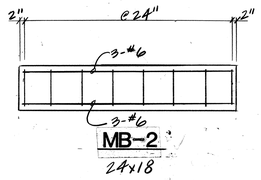

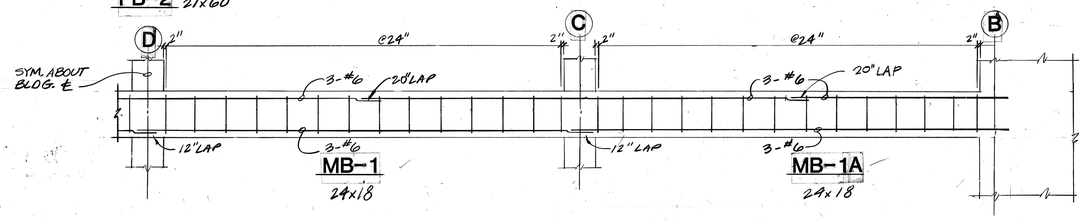

*NOTE: ALL BEAM STIRRUP SIZES SHALL BE #4.

*SEE SHT. S-5.3 FOR BM. SECTIONS.

THOMPSON ARCHITECTURAL GROUP, INC.
1177 West Shaw Avenue Fresno, California 93711 (209) 225-3232

TUCKER, SADLER & ASSOCIATES, A.I.A.
2411 Second Avenue San Diego, California 92101 (619) 236-1662

A JOINT VENTURE

COUNTY OF FRESNO
MAIN DETENTION FACILITY EXPANSION
Fresno, California

STRUCTCON CONSULTING STRUCTURAL ENGINEERS
LIND SE 656 SILBERSTEIN SE 671 SERA SE 1688

Revision	Date

Warren D. Thompson, A.I.A.
California C-6742

Thomas B. Tucker, A.I.A.
California C-1886

Sheet Title
BEAM REINFORCING

Drawn By	Checked By

Job Number	Date
83082 B	4 FEB 86

Sheet
S-5.1
Of

13

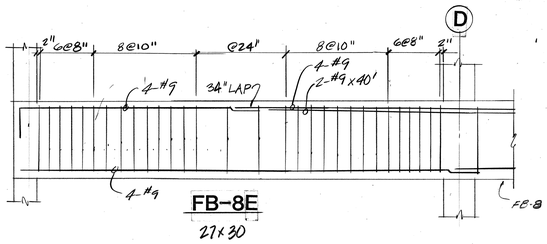

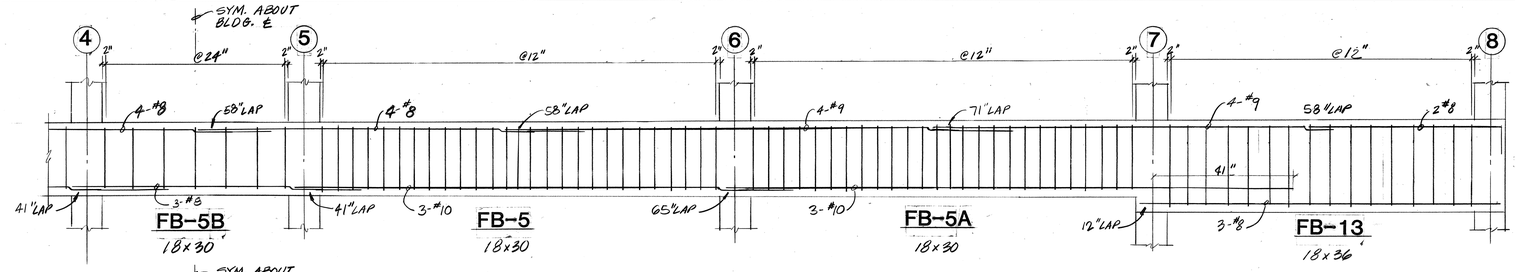

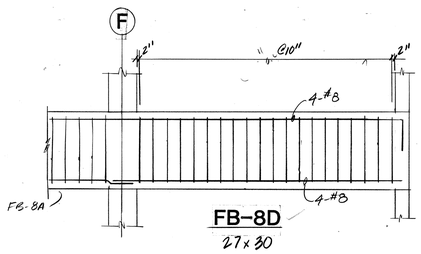

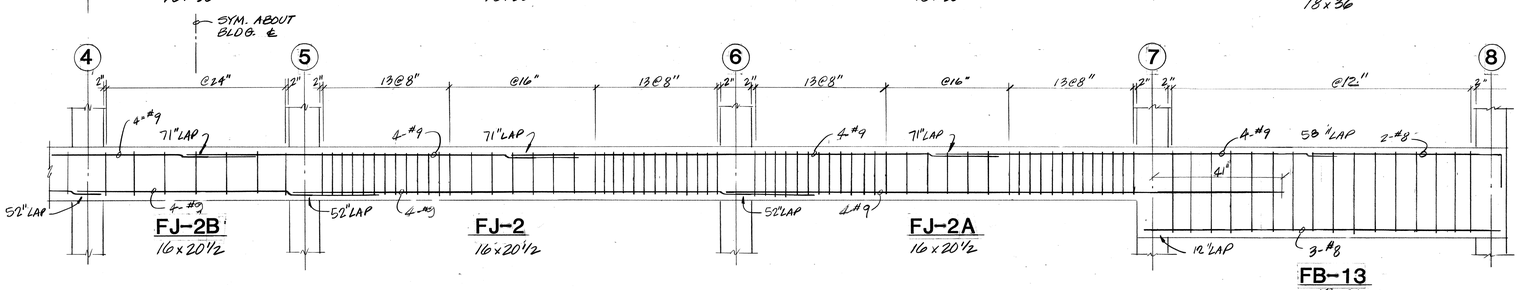

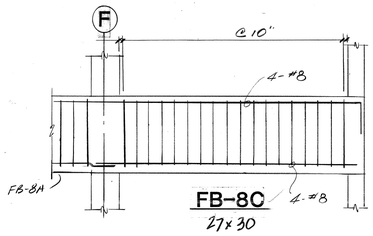

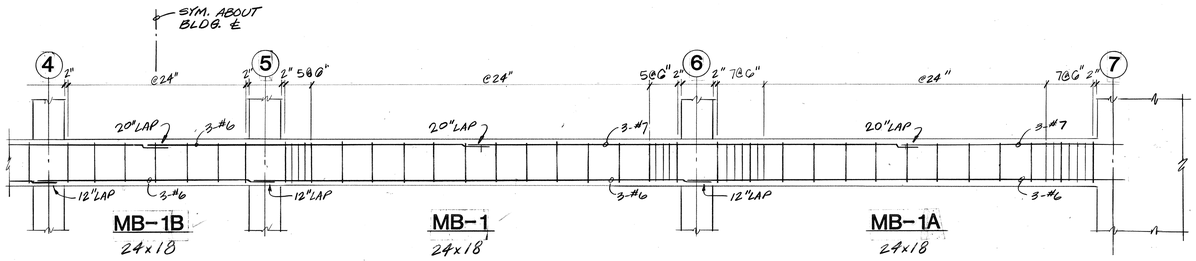

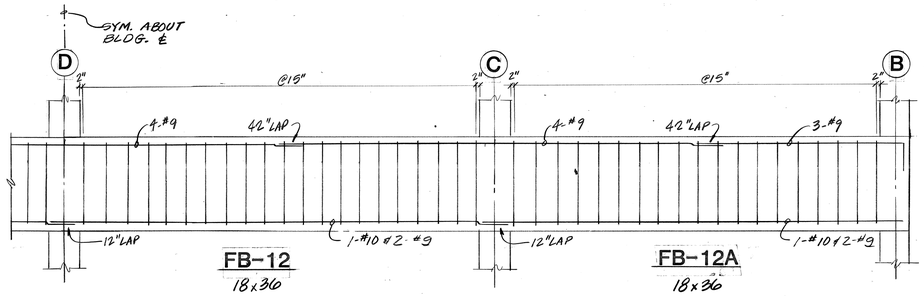

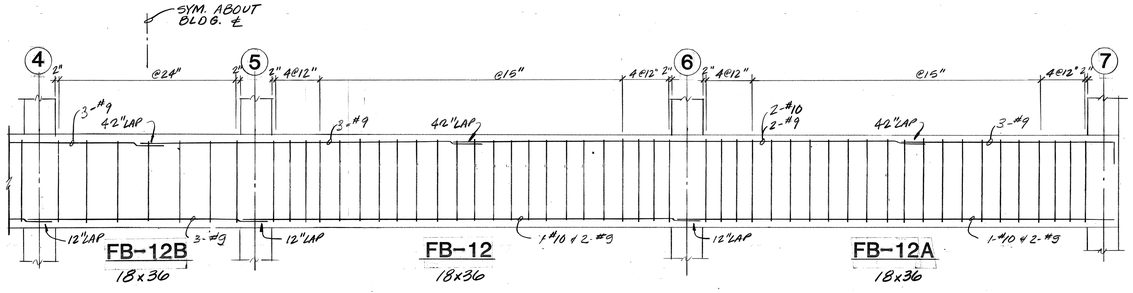

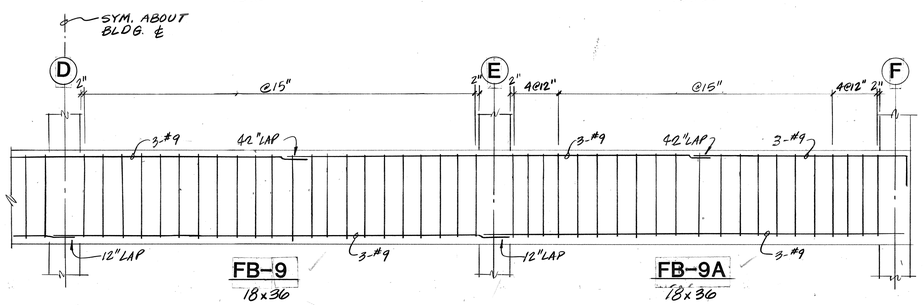

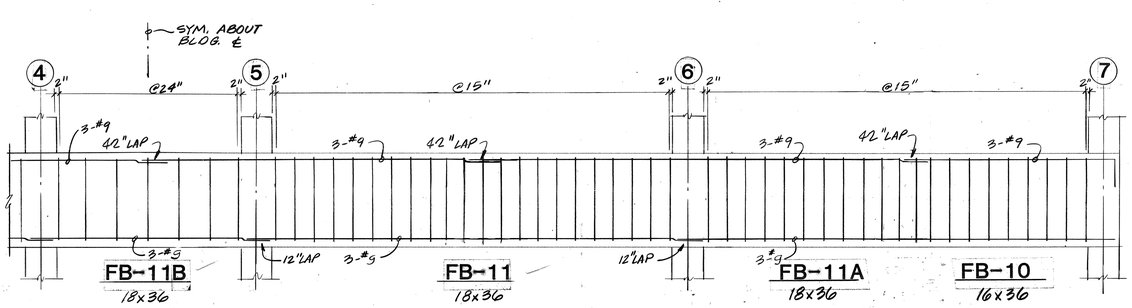

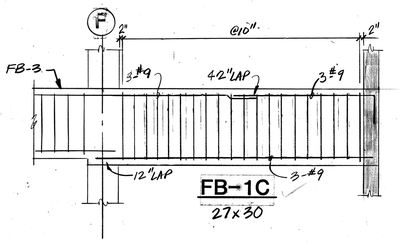

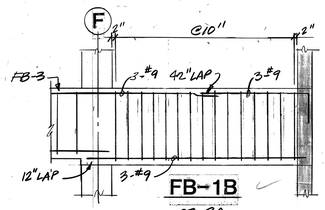

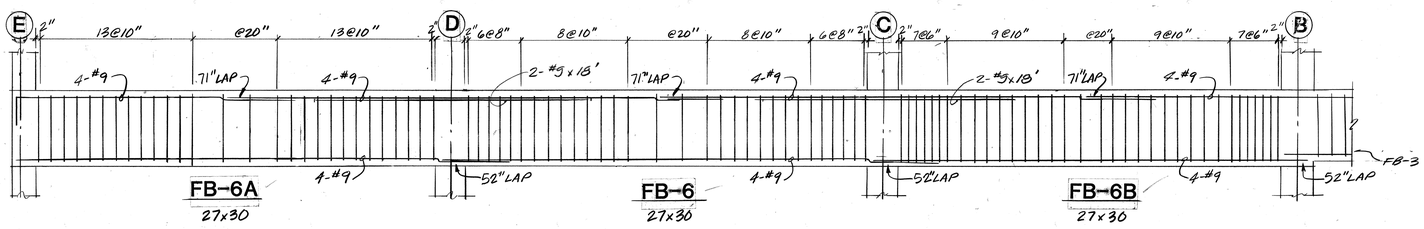

*NOTE: ALL BEAM STIRRUP SIZES SHALL BE #4.
* SEE SHT. S-5.3 FOR BM. SECTIONS.

THOMPSON ARCHITECTURAL GROUP, INC.
1177 West Shaw Avenue Fresno, California 93711 (209) 225-3232
TUCKER, SADLER & ASSOCIATES, A.I.A.
2411 Second Avenue San Diego, California 92101 (619) 236-1662
A JOINT VENTURE

COUNTY OF FRESNO
MAIN DETENTION FACILITY EXPANSION
Fresno, California

STRUCTCON CONSULTING STRUCTURAL ENGINEERS
LIND SE 636 · SILBERSTEIN SE 671 · SERA SE 1688

Revision	Date

Warren D. Thompson, A.I.A.
California C-6742

Thomas B. Tucker, A.I.A.
California C-1886

Sheet Title
BEAM REINFORCING

Drawn By	Checked By

Job Number	Date
8302 B	4 FEB 80

Sheet
S-5.2
Of

12

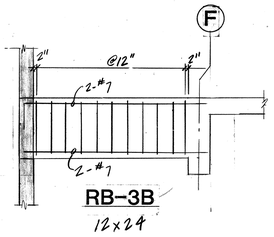

RB-3B
12x24

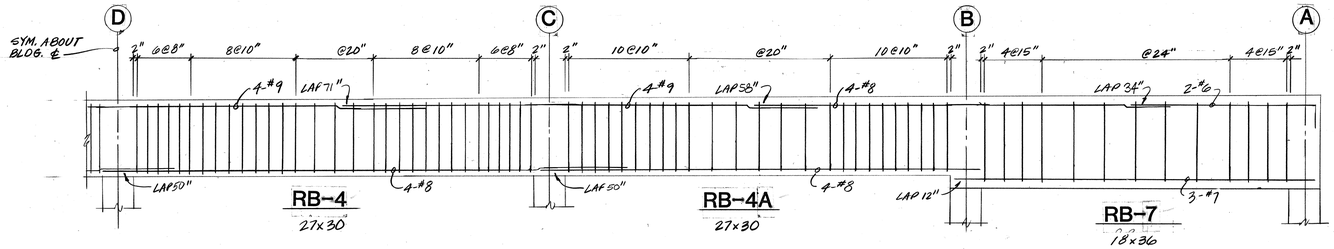

RB-4
27x30

RB-4A
27x30

RB-7
18x36

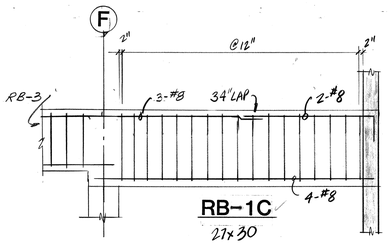

RB-1C
27x30

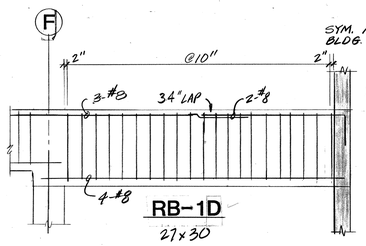

RB-1D
27x30

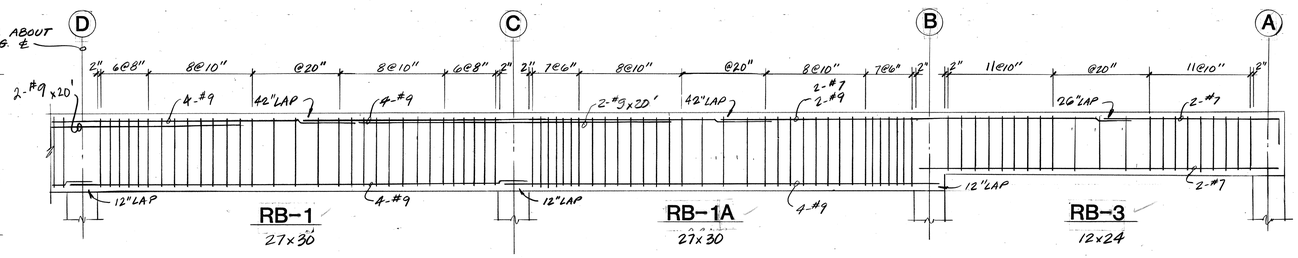

RB-1
27x30

RB-1A
27x30

RB-3
12x24

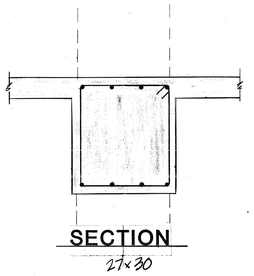

27x30

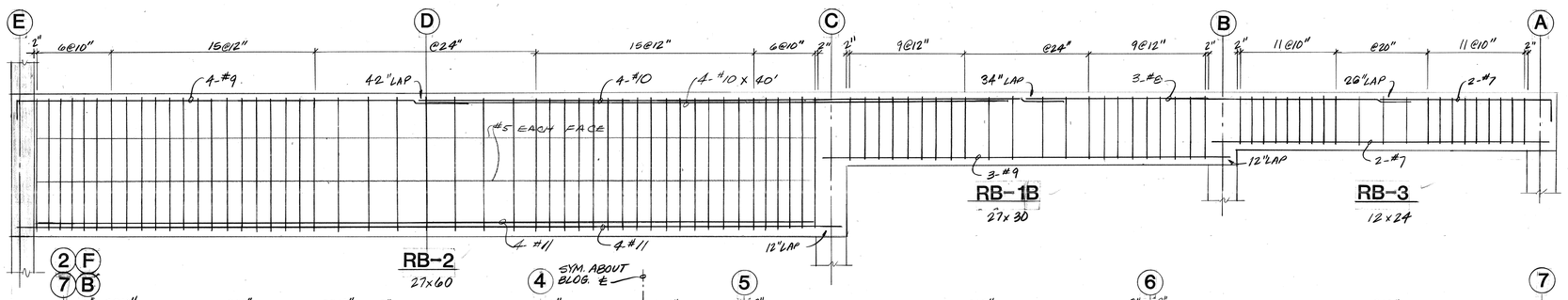

RB-2
27x60

RB-1B
27x30

RB-3
12x24

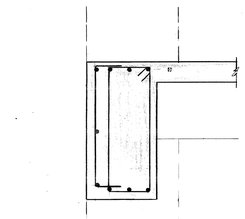

18x36

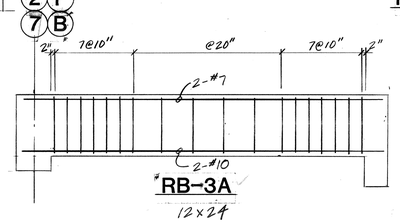

RB-3A
12x24

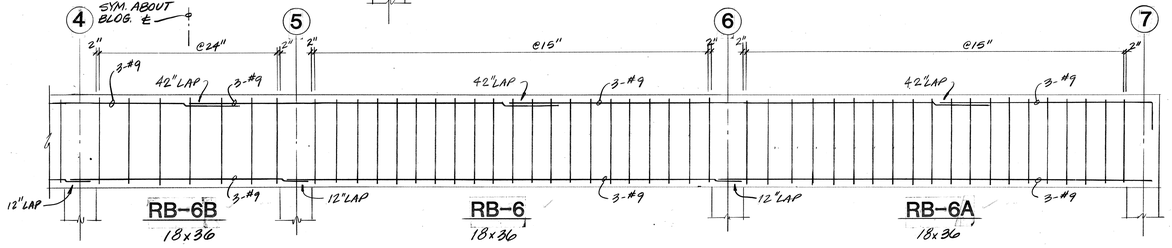

RB-6B
18x36

RB-6
18x36

RB-6A
18x36

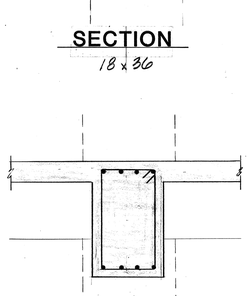

18x30

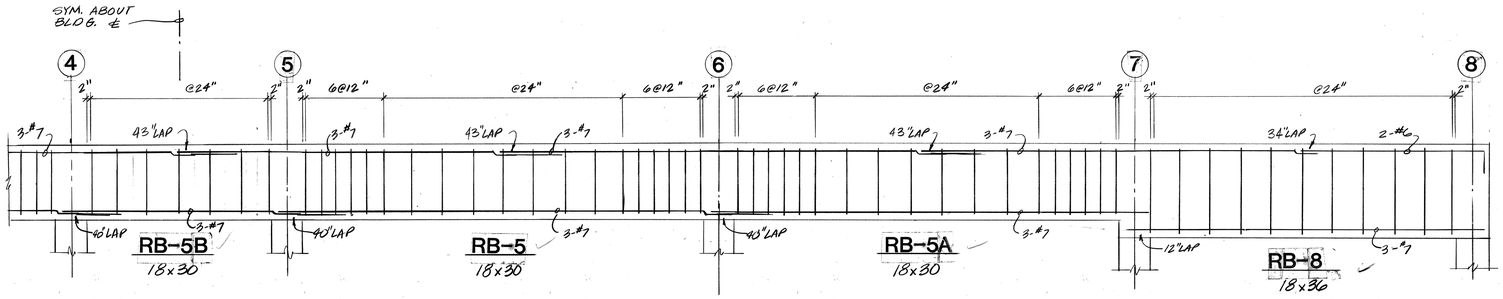

RB-5B
18x30

RB-5
18x30

RB-5A
18x30

RB-8
18x36

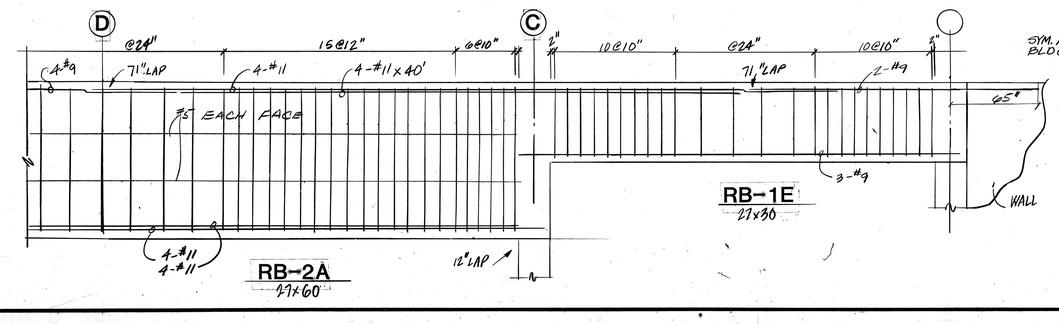

RB-2A
27x60

RB-1E
27x30

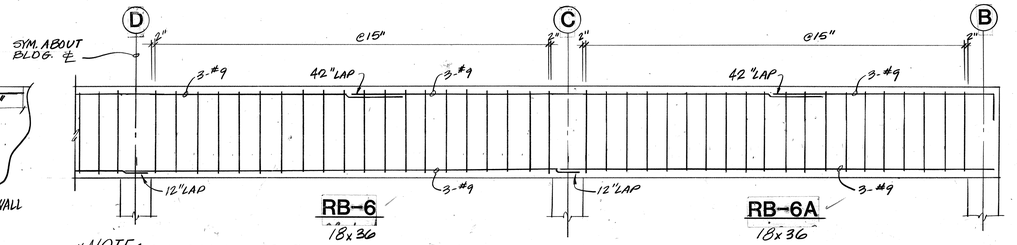

RB-6
18x36

RB-6A
18x36

*NOTE: ALL BEAM STIRRUP SIZES SHALL BE #4.

* SEE BEAM SECTIONS THIS SHEET.

THOMPSON ARCHITECTURAL GROUP, INC.
1177 West Shaw Avenue Fresno, California 93711 (209) 225-3232

TUCKER, SADLER & ASSOCIATES, A.I.A.
2411 Second Avenue San Diego, California 92101 (619) 236-1662

A JOINT VENTURE

COUNTY OF FRESNO
MAIN DETENTION FACILITY EXPANSION
Fresno, California

STRUCTCON CONSULTING STRUCTURAL ENGINEERS
LUND SE 656 · SILBERSTEIN SE 671 · SERA SE 1408

Revision	Date

Warren D. Thompson, A.I.A.
California C-6742

Thomas B. Tucker, A.I.A.
California C-1886

Sheet Title
BEAM REINFORCING

Drawn By	Checked By

Job Number	Date
83082 B	4 FEB 86.

Sheet
S-5.3
Of

✱NOTE: TYPICAL - ADDITIONAL REINFORCING #5 VERTICAL AND #3 TIES @ 24" O.C.

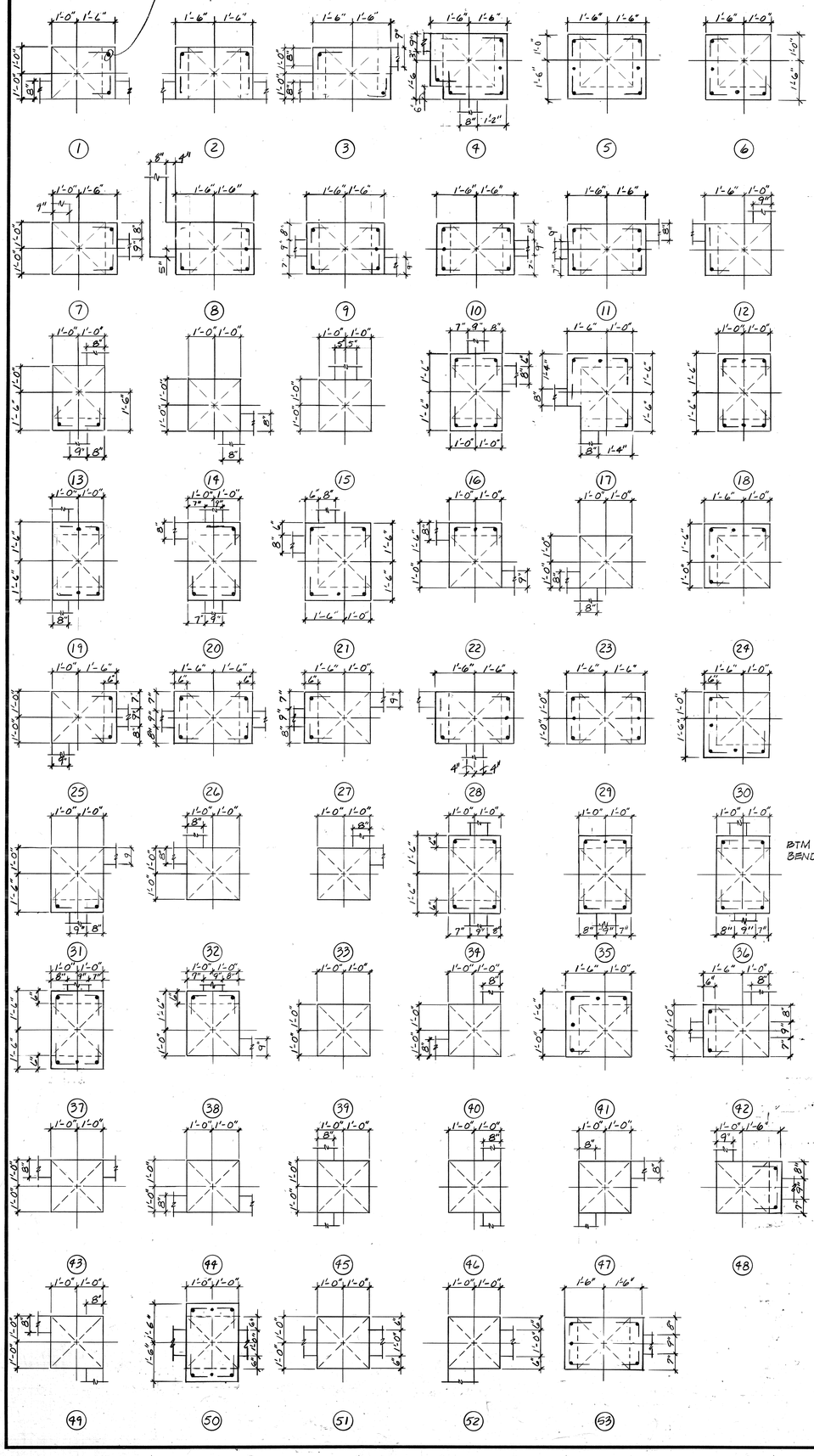

COLUMN REINFORCEMENT SCHEDULE

USE IN CONJUNCTION WITH COLUMN CONCRETE SHAPE SCHEDULE

COLUMN MARK / LEVEL	A-2,A-7,B-1,B-8, F-1,F-8,G-2,G-7	A-4,A-5,B-4,B-5	A-3,A-6,C-1,C-8, E-1,E-8,G-3,G-6	B-2,B-7,F-2,F-7	G-3,G-6,D-3,D-6, E-3,E-6	D-1,D-8	D-4,D-5	G-4,G-5	B-3,B-6,C-2,C-4, C-5,C-7,D-2,D-7, E-2,E-7,F-3,F-4, F-5,F-6	
TYPE VERT. REINF. LAT. REINF. SPLICE DET.	(A) 4-#11 #4 TIES @ 11" LAP 77"	(A) 4-#11 #4 TIES @ 11" LAP 42"	(A) 4-#11 #4 TIES @ 11" LAP 42"	(A) 4-#11 #4 TIES @ 11" LAP 42"	(A) 4-#11 #4 TIES @ 11" LAP 42"	(A) 4-#11 #4 TIES @ 11" LAP 42"		(A) 4-#11 #4 TIES @ 11" LAP 42"	(A) 4-#11 #4 TIES @ 11" LAP 42"	ROOF
TYPE VERT. REINF. LAT. REINF. SPLICE DET.	(A) 4-#11 #4 TIES @ 11" LAP 77"	(A) 4-#11 #4 TIES @ 11" LAP 77"	(A) 4-#11 #4 TIES @ 11" LAP 42"	(A) 4-#11 #4 TIES @ 11" LAP 77"	(A) 4-#11 #4 TIES @ 11" LAP 42"	(A) 4-#11 #4 TIES @ 11" LAP 42"		(A) 4-#11 #4 TIES @ 11" LAP 42"	(A) 4-#11 #4 TIES @ 11" LAP 42"	6TH FLR.
TYPE VERT. REINF. LAT. REINF. SPLICE DET.	(A) 4-#11+4-#8(TRIM) #4 TIES @ 11" LAP 101"	(B) 8-#11 #4 TIES @ 11" LAP 77"	(A) 4-#11 #4 TIES @ 11" LAP 42"	(B) 8-#11 #4 TIES @ 11" LAP 77"	(A) 4-#11 #4 TIES @ 11" LAP 42"	(A) 4-#11 #4 TIES @ 11" LAP 42"		(A) 4-#11 #4 TIES @ 11" LAP 42"	(B) 8-#11 #4 TIES @ 11" LAP 42"	5TH FLR.
TYPE VERT. REINF. LAT. REINF. SPLICE DET.	(B) 8-#14 #4 TIES @ 11" WELD	(B) 8-#14 #4 TIES @ 11" WELD	(B) 8-#14 #4 TIES @ 11" WELD	(B) 8-#18 #4 TIES @ 11" WELD	(B) 8-#11 #4 TIES @ 11" LAP 42"	(A) 4-#11 #4 TIES @ 11" LAP 42"		(A) 4-#11 #4 TIES @ 11" LAP 42"	(B) 8-#18 #4 TIES @ 11" WELD	4TH FLR.
TYPE VERT. REINF. LAT. REINF. SPLICE DET.	(B) 8-#18 #4 TIES @ 11" WELD	(B) 8-#18 #4 TIES @ 11" WELD	(B) 8-#14 #4 TIES @ 11" WELD	(C) 12-#18 #4 TIES @ 11" WELD	(B) 8-#14 #4 TIES @ 11" WELD	(B) 8-#11 #4 TIES @ 11" LAP 42"	(A) 4-#11 #4 TIES @ 11" LAP 42"	(A) 4-#11 #4 TIES @ 11" LAP 42"	(B) 8-#18 #4 TIES @ 11" WELD	3RD FLR.
TYPE VERT. REINF. LAT. REINF. SPLICE DET.	(C)✱1 12-#18 #4 TIES @ 11" WELD	(C) 12-#18 #4 TIES @ 11"	(B) 8-#18 #4 TIES @ 11" WELD	(C) 12-#18 #4 TIES @ 11"	(B) 8-#14 #4 TIES @ 11" WELD	(B) 8-#14 #4 TIES @ 11"	(A) 4-#11 #4 TIES @ 11" LAP 42"	(B) 8-#11 #4 TIES @ 11" LAP 42"	(C) 12-#18 #4 TIES @ 11" WELD	2ND FLR.
TYPE VERT. REINF. LAT. REINF. SPLICE DET.	G-2 ONLY (C) 12-#18 #4 TIES @ 11"		E-1, E-8 (B) 8-#18 #4 TIES @ 11"		E-3, E-6 (B) 8-#14 #4 TIES @ 11"		(A) 4-#11 #4 TIES @ 11"		E-2, E-7 (C) 12-#18 #4 TIES @ 11"	1ST FLR.
FOOTING DOWELS EMBED. LENGTH	DOWELS FOR COLUMN BARS TO FOUNDATIONS SHALL BE THE SAME NUMBER AND SIZE AS COLUMN BARS									BSMT.
	5'-0"	5'-0"	2'-3"	5'-0"	2'-3"	2'-3"	2'-3"	2'-3"	2'-3"	

✱NOTE: REINFORCING BARS - WHERE WELDED SPLICES ARE REQUIRED SHALL CONFORM TO ASTM A-706.

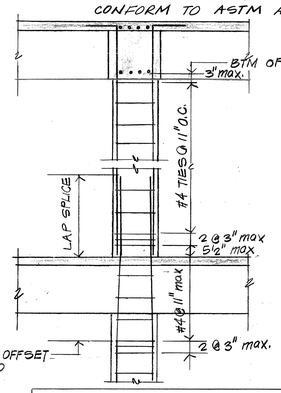

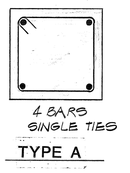
4 BARS SINGLE TIES

TYPE A

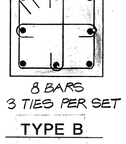
8 BARS 3 TIES PER SET

TYPE B

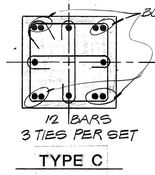

12 BARS 3 TIES PER SET

TYPE C

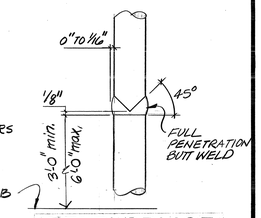

WELD SPLICE

✱NOTE: PROVIDE 2 ADDITIONAL SETS OF TIES AT BUTT SPLICE

COLUMN CONCRETE SHAPE SCHEDULE

USE IN CONJUNCTION WITH COLUMN REINFORCEMENT SCHEDULE

COLUMN MARK / LEVEL	B-3,B-6,C-2,C-3,C-4, C-5,C-6,C-7,D-2,D-3, D-6,D-7,E-2,E-3,E-6, E-7,F-3,F-4,F-5,F-6	D-4,D-5	B-4	B-5	B-2,B-7, F-2,F-7	A-3,A-4, A-5,A-6	G-3,G-4, G-5,G-6	C-1,D-1,E-1	C-8,D-8,E-8	A-2,A-7, B-1,B-8	F-1,F-8, G-2,G-7	
SHAPE	(99)		(14)	(50)	B-2 (32) B-7 (33) F-2 (23) F-7 (14)	(43)	(44)	(45)	(46)	A-2,B-1 (47) A-7,B-8 (49)	F-1,G-2 (48) F-8,G-7 (40)	ROOF
SHAPE	(99)		(14)	(50)	B-2 (32) B-7 (33) F-2 (23) F-7 (14)	(43)	(44)	(45)	(46)	A-2,B-1 (47) A-7,B-8 (49)	F-1,G-2 (48) F-8,G-7 (40)	6TH FLR.
SHAPE	(99)		(14)	(50)	B-2 (32) B-7 (33) F-2 (23) F-7 (14)	(43)	(44)	(45)	(46)	A-2,B-1 (47) A-7,B-8 (49)	F-1,G-2 (48) F-8,G-7 (40)	5TH FLR.
SHAPE	(99)		(14)	(50)	B-2 (32) B-7 (33) F-2 (23) F-7 (14)	(43)	(44)	(45)	(46)	A-2,B-1 (47) A-7,B-8 (49)	F-1,G-2 (48) F-8,G-7 (40)	4TH FLR.
SHAPE	(99)	(39)	(14)	(39)	B-2 (32) B-7 (33) F-2 (23) F-7 (14)	A-3 (26) A-4 (27) A-5 (28) A-6 (29)	G-3 (58) G-4 (9) G-5 (10) G-6 (59)	(34)	C-8 (35) D-8 (36) E-8 (37)	A-2 (25) A-7 (30) B-1 (31) B-8 (30)	F-1 (38) F-8 (41) G-2 (7) G-7 (42)	3RD FLR.
SHAPE	(99)	(39)	(14)	(15)	B-2 (31) B-7 (31) F-2 (23) F-7 (31)	A-3 (2) A-4 (3) A-5 (4) A-6 (5)	G-3 (8) G-4 (9) G-5 (10) G-6 (11)	C-1 (16) D-1 (18) E-1 (20)	C-8 (17) D-8 (19) E-8 (21)	A-2 (1) A-7 (6) B-1 (13) B-8 (6)	F-1 (22) F-8 (24) G-2 (7) G-7 (12)	2ND FLR.
SHAPE	E-2,E-3,E-7 E-6 (52) E-8 (51) SIM.	(93)						E1 ONLY (50)			G-2 ONLY (98)	1ST FLR.
												BSMT.

✱NOTE: WHERE CONCRETE WALLS INTERSECT CONCRETE COLUMNS HORIZONTAL REINFORCING FOR CONCRETE WALLS SHALL BE CONTINUOUS THRU COLUMNS.

THOMPSON ARCHITECTURAL GROUP, INC.
1177 West Shaw Avenue Fresno, California 93711 (209) 225-3232

TUCKER, SADLER & ASSOCIATES, A.I.A.
2411 Second Avenue San Diego, California 92101 (619) 236-1662

A JOINT VENTURE

COUNTY OF FRESNO
MAIN DETENTION FACILITY EXPANSION
Fresno, California

STRUCTCON CONSULTING STRUCTURAL ENGINEERS
LIND SE 466 SILBERSTEIN SE 671 SERA SE 1688

Revision	Date

Warren D. Thompson, A.I.A. California C-6742

Thomas B. Tucker, A.I.A. California C-1886

Sheet Title: COLUMN SCHEDULE

Drawn By	Checked By

Job Number 8308.B | Date 4 FEB 86

Sheet S-5.4

Of

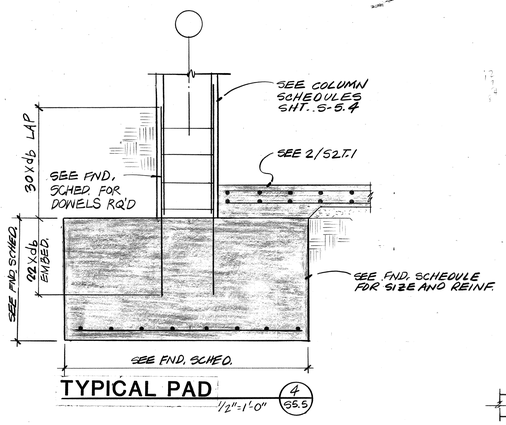

TYPICAL PAD (4 S5.5) 1/2"=1'-0"

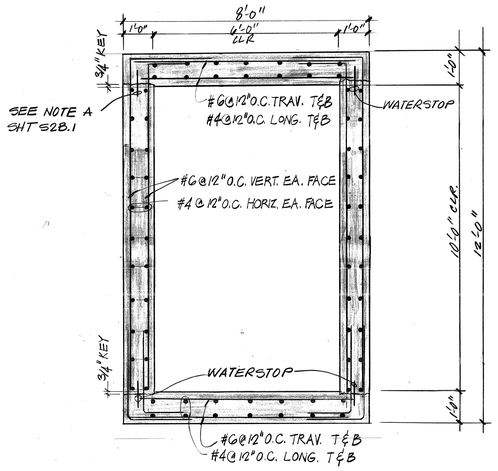

SECTION (5 S5.5)

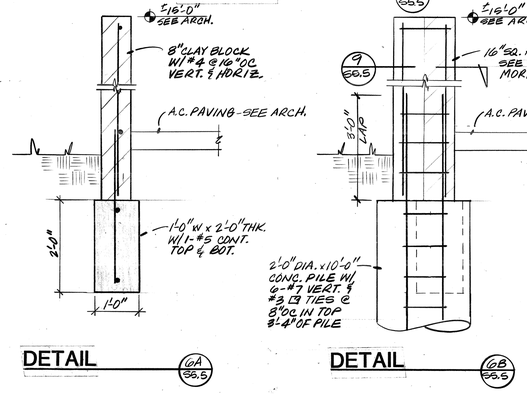

DETAIL (6A S5.5)

DETAIL (6B S5.5)

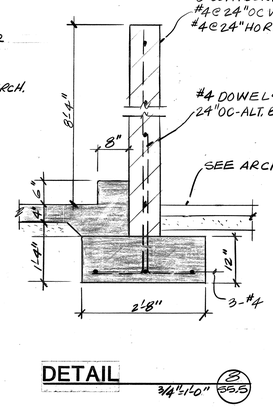

DETAIL (8 S5.5) 3/4"=1'-0"

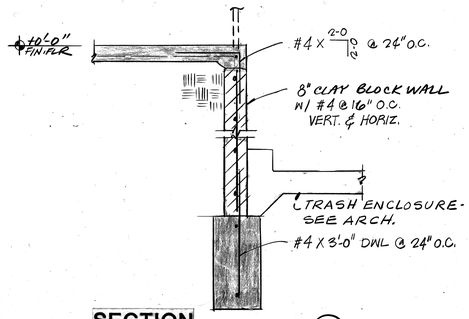

SECTION (7 S5.5)

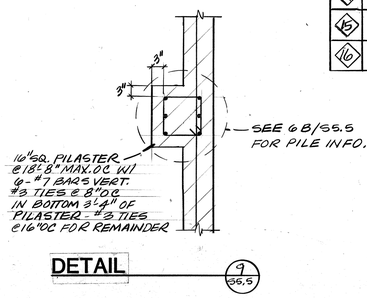

DETAIL (9 S5.5)

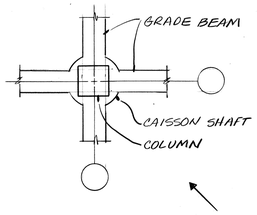

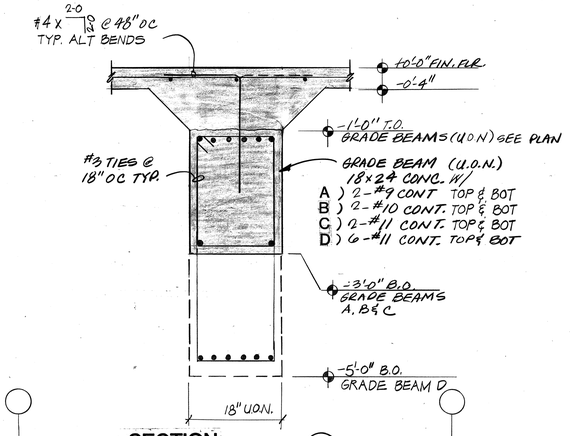

SECTION (2 S5.5)

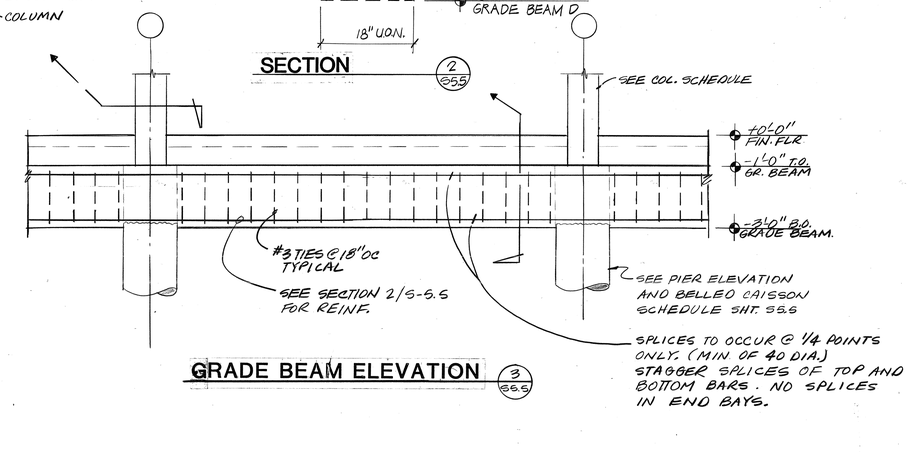

GRADE BEAM ELEVATION (3 S5.5)

FOUNDATION SCHEDULE			
NO	SIZE	REINFORCING	REMARKS
1	5'0" SQ. x 2'-0" DP.	6-#6 EA. WAY	4-#8 X 4'-4" DWLS
2	8'-0" SQ. x 4'-0" DP.	8-#7 EA. WAY	12-#11 X 4'-4" DWLS
3	8'-6" SQ. x 4'-0" DP.	9-#8 EA. WAY	8-#11 X 6'-2" DWLS
4	9'-0" SQ. x 4'-0" DP.	9-#8 EA. WAY	12-#11 X 6'-2" DWLS
5	19'-0" x 32'-0" x 3'-8" DP.	#11@6" OC TRANS. TOP #11@12" OC TRANS. BTM.	#7@12" O.C. LONG. T&B
6	3'-6" W. x 6'-0" L x 2'-0" THK. PAD	6-#5 LONG. & 4-#5 TRANS.	
7	1'-3" W. x 2'-0" THK. CONT.	1-#5 CONT. T&B.	
8	4'-3" W. x 2'-0" THK. CONT.	4-#4 CONT. BTM.	ADD 4-#4 TOP AT OPENING
9	2'-6" W. x 2'-0" THK. CONT.	3-#4 CONT. BTM.	ADD 3-#4 TOP AT OPENING
10	2'-8" W. x 1'-0" THK. CONT.	3-#4 CONT.	
11	2'-0" SQ x 2'-0" THK	2-#5 EA. WAY	CONT. 1-#5 T&B FROM GRADE BM
12	1'-0" W x 2'-0" THK.	1-#5 CONT. T&B.	
13	1'-2" W x 2'-0" THK.	1-#5 CONT. T&B.	ADD 1-#5 CONT. T&B @ LINE G, 5' & H
14	4'-0" SQ x 2'-0" THK	4-#5 EA. WAY	
15	2'-8" SQ x 2'-0" THK.	3-#4 EA. WAY	
16	1'-6" W x 2'-0" THK.	2-#5 CONT. T&B	

BELLED CAISSON SCHEDULE				
TYPE	(1)	(2)	(3)	
SHAFT DIA.	3'-6"	3'-6"	3'-6"	
VERT. REINF.	8-#9	12-#11.	16-#11	
TIES	#4@12"	#4@12"	#4@12"	
BELL DIA.	SEE PLAN	SEE PLAN	SEE PLAN	
VERT. REINF. EXTEND THRU BELL	NO	YES	YES	

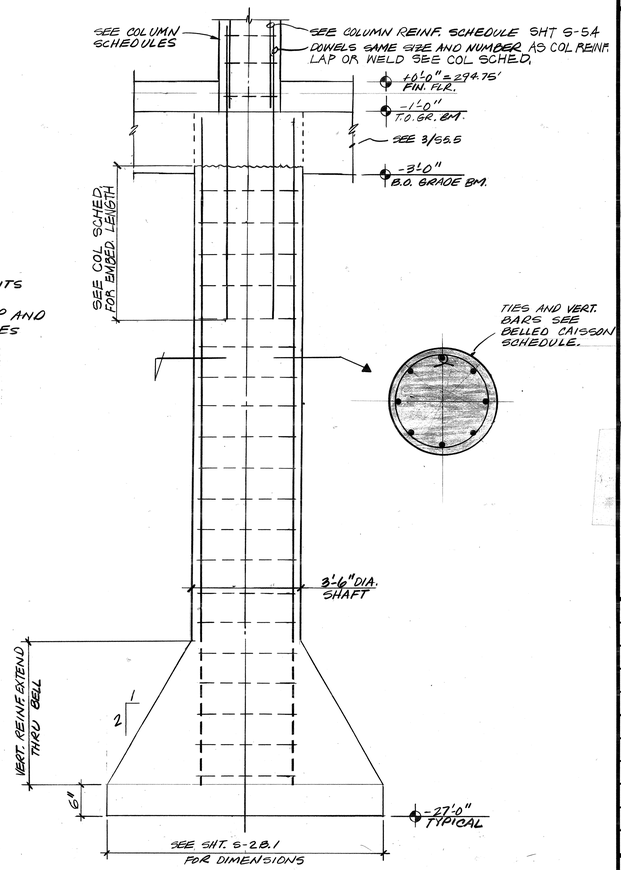

PIER ELEVATION (1 S5.5)

* SEE BACKFILL NOTE SHT. S-2B.1
* SEE NOTE A SHT. S2B.1

THOMPSON ARCHITECTURAL GROUP, INC.
1177 West Shaw Avenue Fresno, California 93711 (209) 225-3232

TUCKER, SADLER & ASSOCIATES, A.I.A.
2411 Second Avenue San Diego, California 92101 (619) 236-1662

A JOINT VENTURE

COUNTY OF FRESNO
MAIN DETENTION FACILITY EXPANSION
Fresno, California

STRUCTCON CONSULTING STRUCTURAL ENGINEERS
LIND SE 656 SILBERSTEIN SE 671 SERA SE 1606

Revision	Date

Warren D. Thompson, A.I.A. California C-6742

Thomas B. Tucker, A.I.A. California C-1886

Sheet Title: FOOTING DETAILS

Drawn By | Checked By

Job Number 8308.2 B | Date 4 FEB 86

Sheet S-5.5

Of

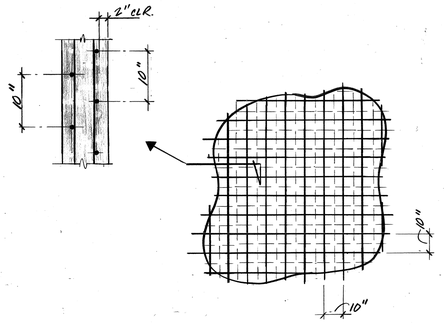

SEE WALL SCHEDULE (1 S-5.6)

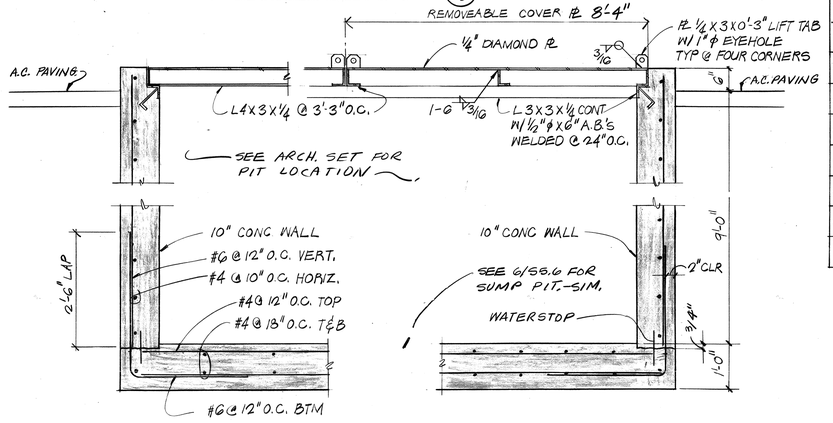

SECTION (2 S-5.6)

SEE MECH. DWG A/P-5.2 FOR EQUIP.

SECTION (3 S-5.6)

WALL SCHEDULE				
NO.	HORIZONTAL REINF	VERTICAL REINF	T	REMARKS
1	#5 @ 10" O.C. EA. FACE	#6 @ 5" O.C. EA. FACE	8"	
2	#5 @ 10" OC EA. FACE	#5 @ 10" OC EA. FACE	8"	10" THK. @ LINE 5
3	#5 @ 15" OC CTR.	#5 @ 15" OC CTR	8"	
4	#5 @ 15" OC EA. FACE	#5 @ 15" OC EA. FACE	8"	
5	#5 @ 10" OC CTR	#5 @ 10" OC CTR.	8"	
6	#5 @ 10" OC EA. FACE	#7 @ 5" OC EA. FACE	8"	
7	#5 @ 10" OC EA. FACE	#6 @ 10" OC EA. FACE	8"	
8	#4 @ 6" OC EA. FACE	#10 @ 12" OC EA. FACE	10"	18" THK. @ LINE E SEE DET 1/S-3.8
9	#4 @ 6" OC EA. FACE	#10 @ 6" OC EA. FACE	10"	SEE DET 1/S-3.8
10	#5 @ 10" OC EA. FACE	#9 @ 10" OC EA. FACE	8"	
11	→	→	12"	SEE DET 6/S2TB.1
12	#4 @ 8" O.C. EA. FACE	#9 @ 12" OC EA. FACE	10"	18" THK. @ LINE E SEE DET 1/S-3.8
13	#4 @ 8" O.C. EA. FACE	#9 @ 6" OC EA. FACE	10"	SEE DET 1/S-3.8
14	#4 @ 16" OC EA. FACE	#8 @ 12" OC EA. FACE	10"	18" THK @ LINE E SEE DET 1/S-3.8
15	"	#8 @ 6" OC EA. FACE	10"	SEE DET 1/S-3.8
16	"	#6 @ 12" OC EA. FACE	10"	18" THK @ LINE E SEE DET 1/S-3.8
17	"	#6 @ 6" OC EA. FACE	10"	SEE DET 1/S-3.8

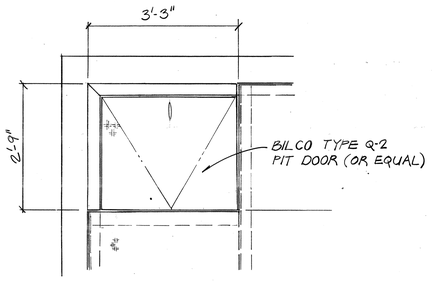

ACCESS DOOR (4 S-5.6)

3/4" = 1'-0"

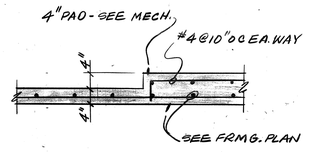

DETAIL (5 S-5.6)

3/4" = 1'-0"

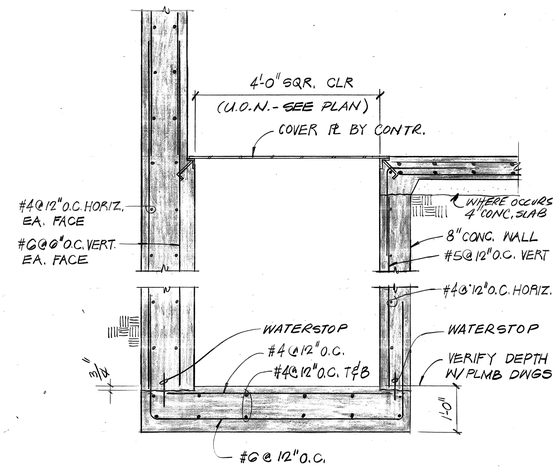

SUMP PIT SECTION (6 S-5.6)

3/4" = 1'-0"

THOMPSON ARCHITECTURAL GROUP, INC.
1177 West Shaw Avenue Fresno, California 93711 (209) 225-3232

TUCKER, SADLER & ASSOCIATES, A.I.A.
2411 Second Avenue San Diego, California 92101 (619) 236-1662

A JOINT VENTURE

COUNTY OF FRESNO
MAIN DETENTION FACILITY EXPANSION
Fresno, California

STRUCTCON
CONSULTING STRUCTURAL ENGINEERS
LUND SE 656 SILBERSTEIN SE 671 SEBA SE 1408

Revision	Date

Warren D. Thompson, A.I.A.
California C-6742

Thomas B. Tucker, A.I.A.
California C-1886

Sheet Title: WALL REINFORCING

Drawn By	Checked By

Job Number	Date
83052 B	4 FEB 86

Sheet: S-5.6

Of

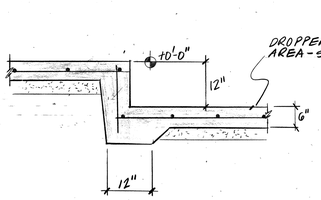

DETAIL 6 S10.1

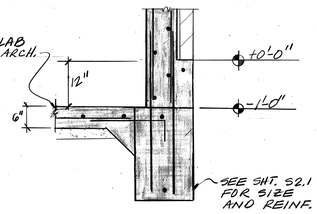

DETAIL 5 S10.1

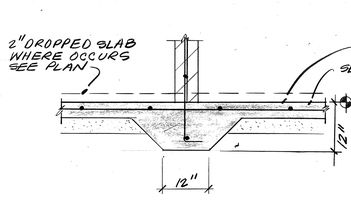

DETAIL 4 S10.1

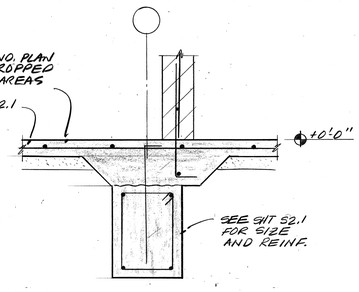

DETAIL 3 S10.1

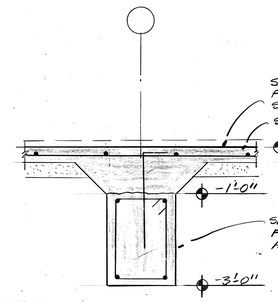

DETAIL 2 S10.1

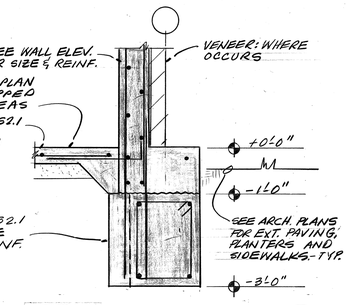

DETAIL 1 S10.1

SCALE: 3/4"=1'-0" U.O.N.

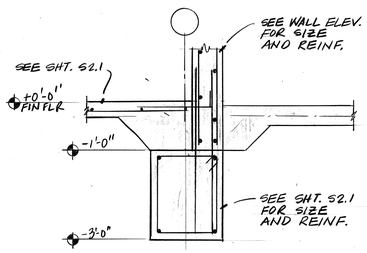

DETAIL 12 S10.1

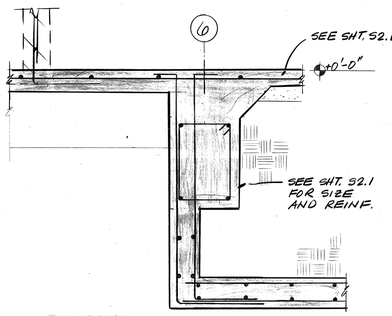

DETAIL 11 S10.1

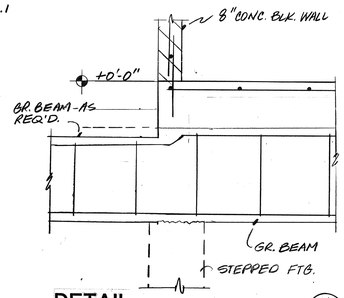

DETAIL 10 S10.1

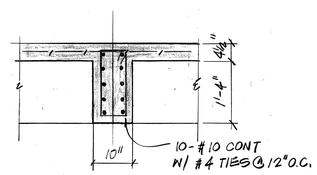

DETAIL 9 S10.1

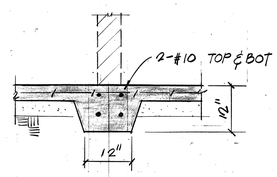

DETAIL 8 S10.1

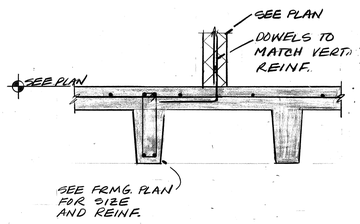

DETAIL 7 S10.1

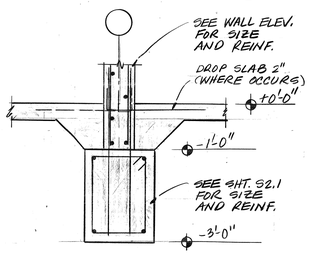

DETAIL 18 S10.1

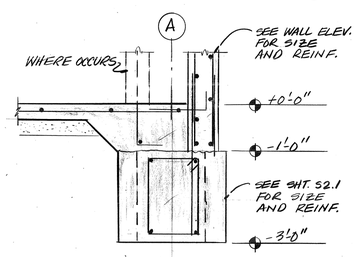

DETAIL 17 S10.1

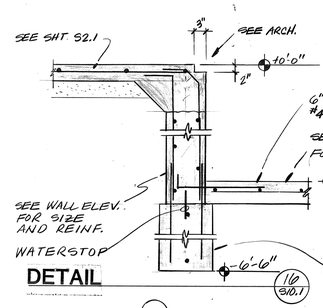

DETAIL 16 S10.1

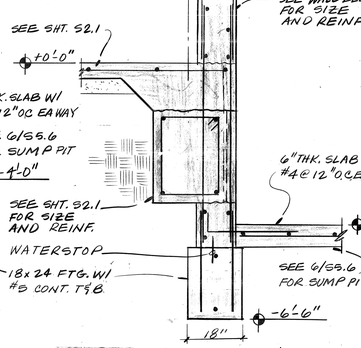

DETAIL 15 S10.1

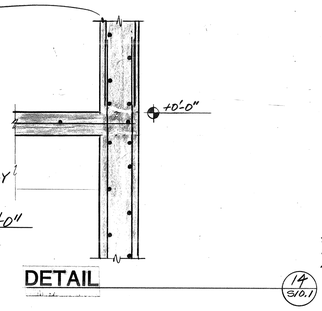

DETAIL 14 S10.1

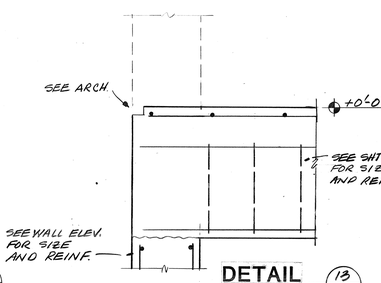

DETAIL 13 S10.1

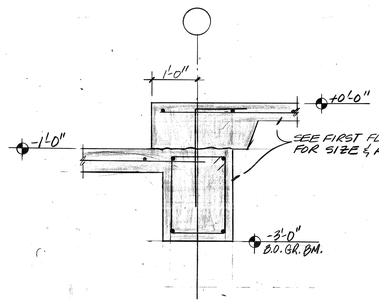

DETAIL 24 S10.1

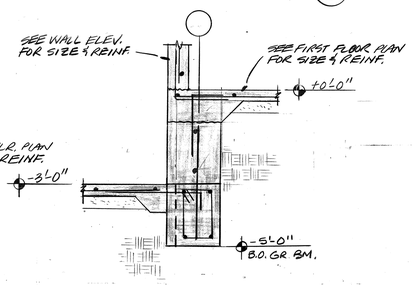

DETAIL 23 1/2"=1'-0" S10.1

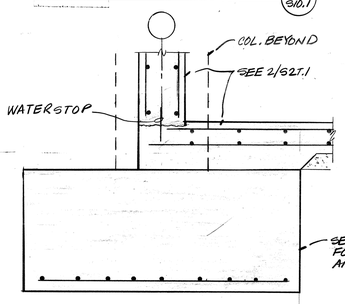

DETAIL 22 S10.1

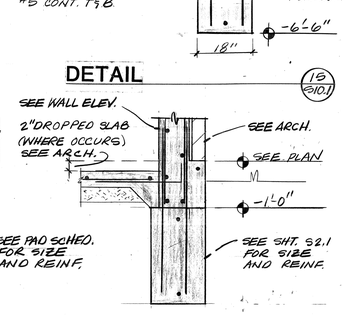

DETAIL 21 S10.1

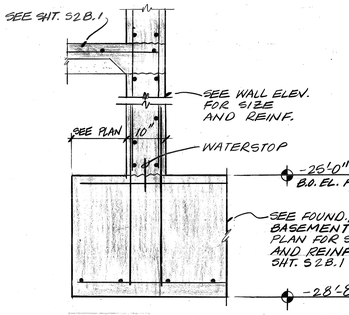

DETAIL 20 S10.1

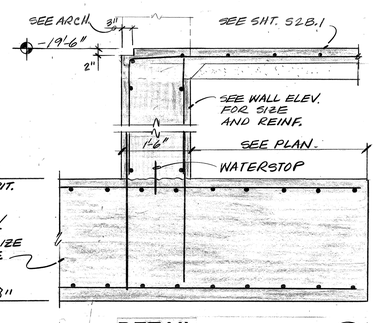

DETAIL 19 S10.1

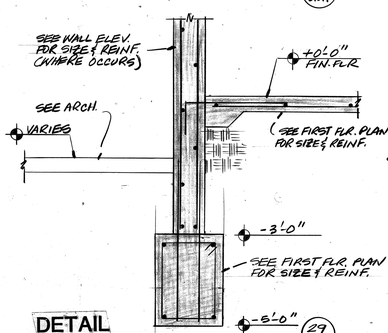

DETAIL 29 S10.1

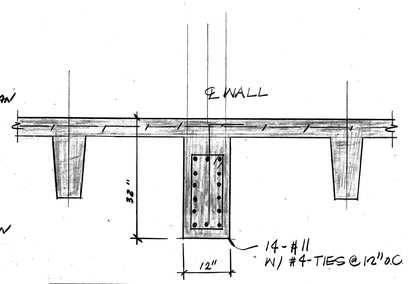

DETAIL 28 S10.1

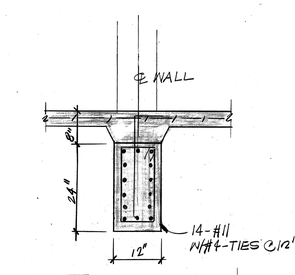

DETAIL 27 S10.1

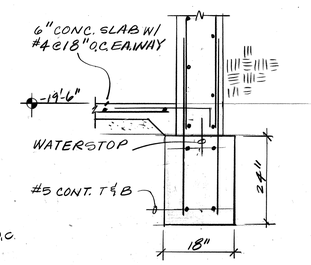

DETAIL 26 S10.1

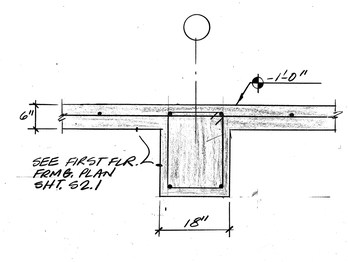

DETAIL 25 S10.1

THOMPSON ARCHITECTURAL GROUP, INC.
1177 West Shaw Avenue Fresno, California 93711 (209) 225-3232

TUCKER, SADLER & ASSOCIATES, A.I.A.
2411 Second Avenue San Diego, California 92101 (619) 236-1662

A JOINT VENTURE

COUNTY OF FRESNO

MAIN DETENTION FACILITY EXPANSION

Fresno, California

STRUCTCON CONSULTING STRUCTURAL ENGINEERS
LIND SE 656 | SILBERSTEIN SE 671 | SERA SE 1688

Revision	Date

Warren D. Thompson, A.I.A.
California C-6742

Thomas B. Tucker, A.I.A.
California C-1886

Sheet Title

S-10.1 DETAILS

Drawn By	Checked By

Job Number	Date
83082 B	4 FEB 80

Sheet

S-10.1

Of

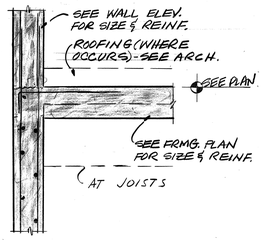

DETAIL 6 S10.2

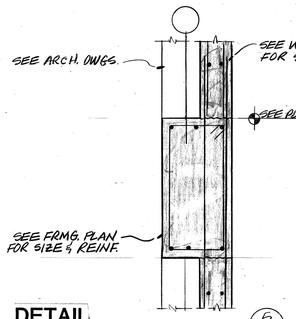

DETAIL 5 S10.2

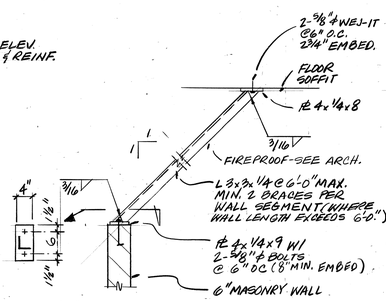

DETAIL 4 S10.2

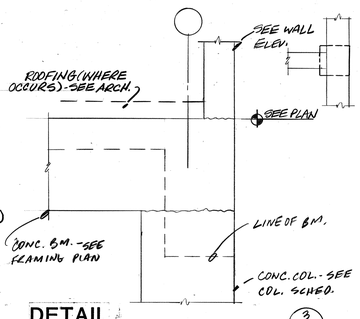

DETAIL 3 S10.2

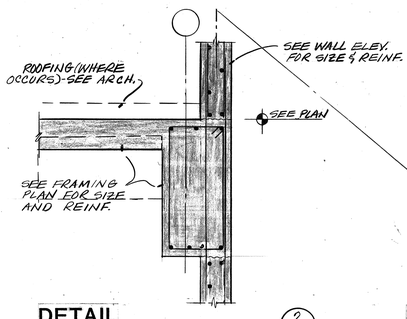

DETAIL 2 S10.2

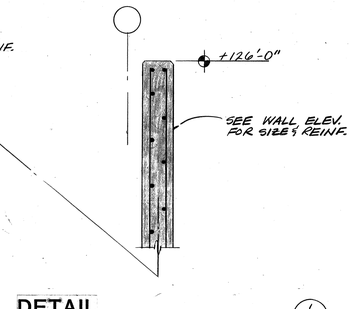

DETAIL 1 S10.2
TYP. 3/4"=1'-0" U.O.N.

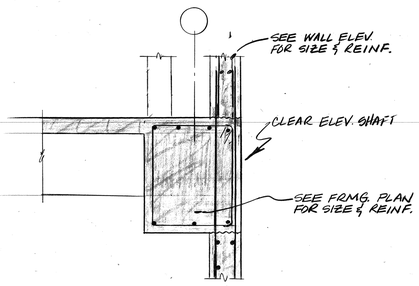

DETAIL 12 S10.2

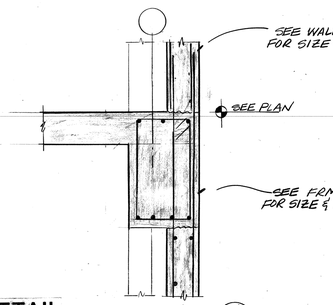

DETAIL 11 S10.2

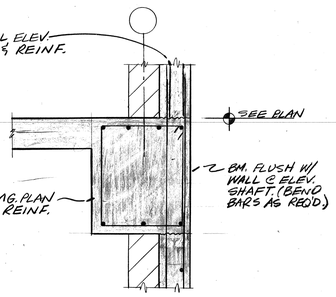

DETAIL 10 S10.2

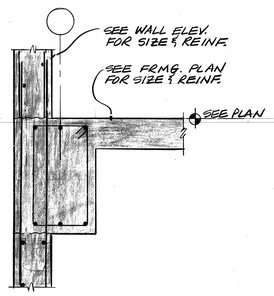

DETAIL 9 S10.2

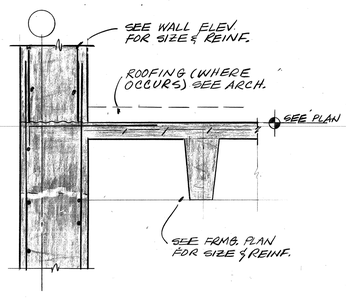

DETAIL 8 S10.2

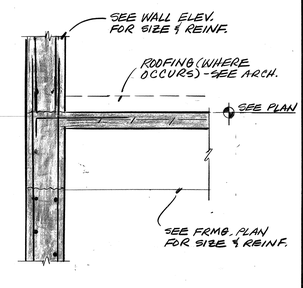

DETAIL 7 S10.2

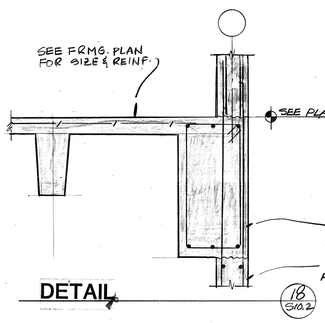

DETAIL 18 S10.2

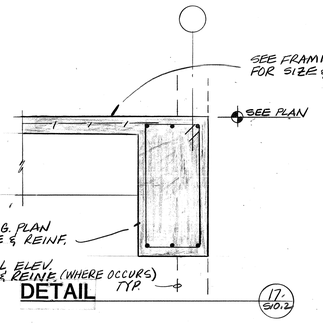

DETAIL 17 S10.2

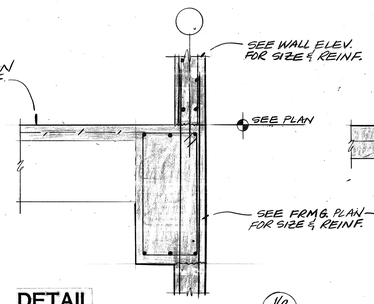

DETAIL 16 S10.2

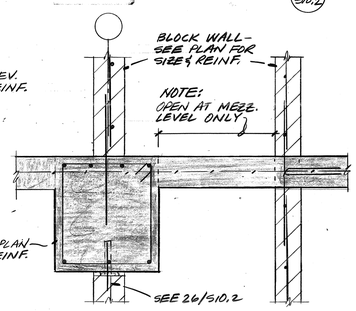

DETAIL 15 S10.2

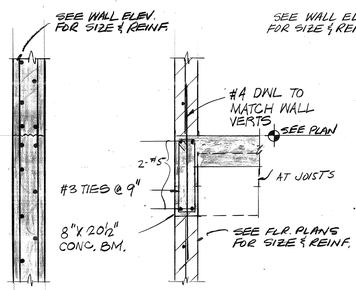

DETAIL 14 S10.2

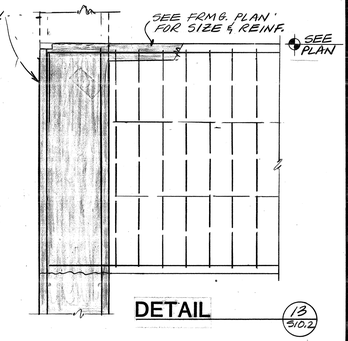

DETAIL 13 S10.2

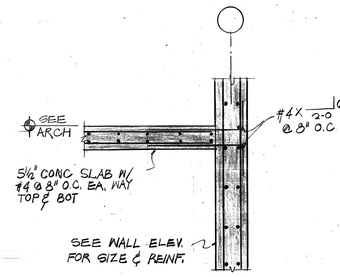

DETAIL 24 S10.2

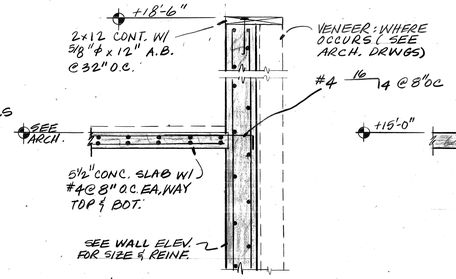

DETAIL 23 S10.2

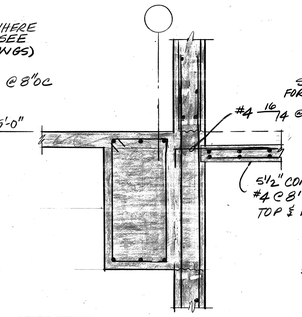

DETAIL 22 S10.2

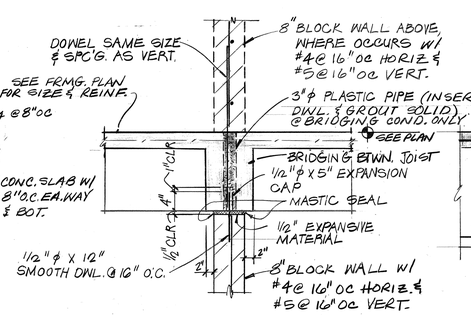

DETAIL 21 S10.2

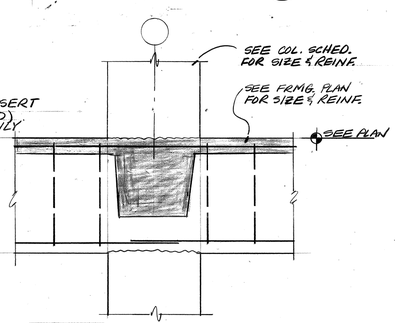

DETAIL 20 S10.2

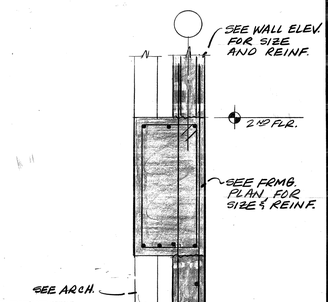

DETAIL 19 S10.2

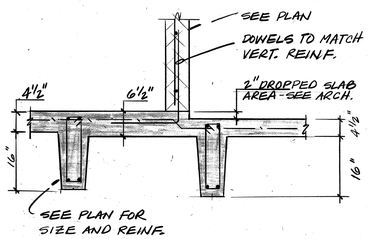

DETAIL 29 S10.2

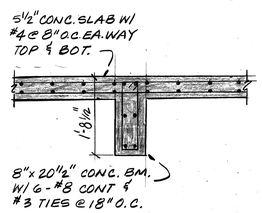

DETAIL 28 S10.2

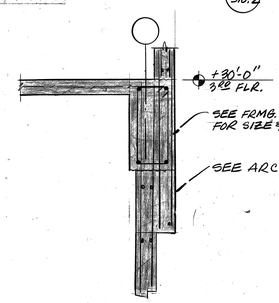

DETAIL 27 S10.2
½"=1'-0"

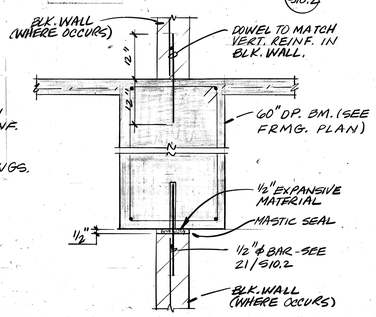

DETAIL 26 S10.2

THOMPSON ARCHITECTURAL GROUP, INC.
1177 West Shaw Avenue Fresno, California 93711 (209) 225-3232
TUCKER, SADLER & ASSOCIATES, A.I.A.
2411 Second Avenue San Diego, California 92101 (619) 236-1662
A JOINT VENTURE

COUNTY OF FRESNO
MAIN DETENTION FACILITY EXPANSION
Fresno, California

STRUCTCON CONSULTING STRUCTURAL ENGINEERS
LIND SE 656 SILBERSTEIN SE 671 SERA SE 1608

Revision	Date

Warren D. Thompson, A.I.A.
California C-6742

Thomas B. Tucker, A.I.A.
California C-1886

Sheet Title
S-10.2 DETAILS

Drawn By	Checked By
Job Number 89052 B	Date 4 FEB 89

Sheet
S-10.2
Of

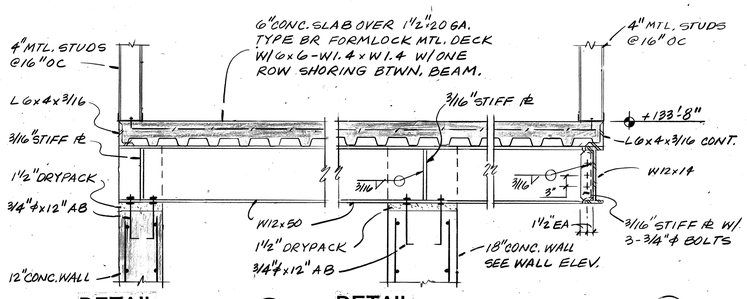

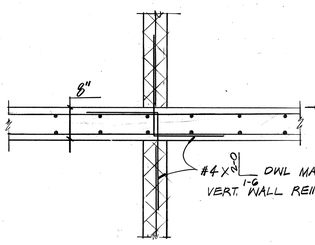

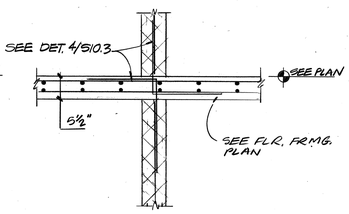

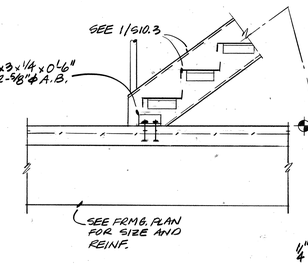

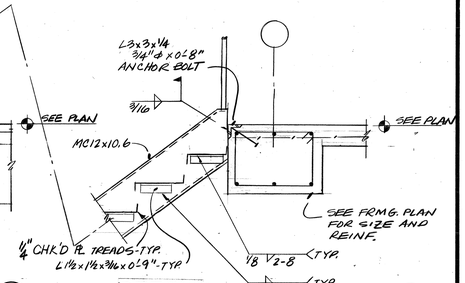

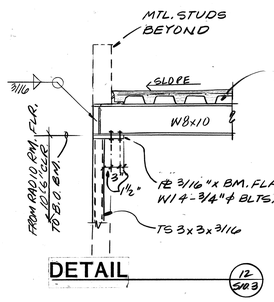

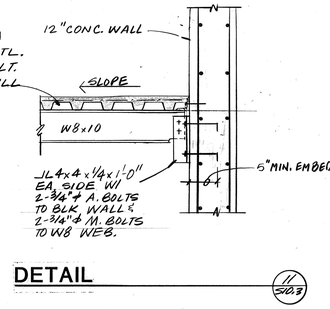

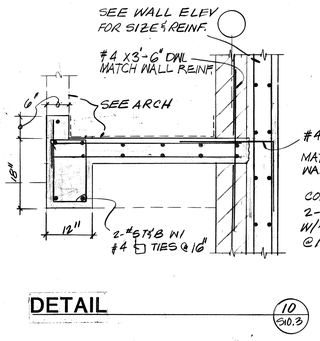

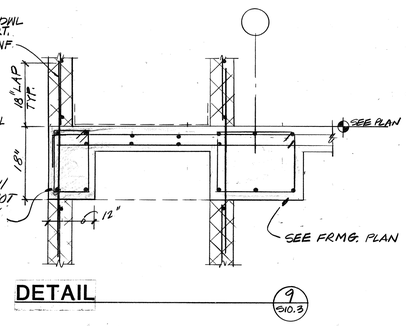

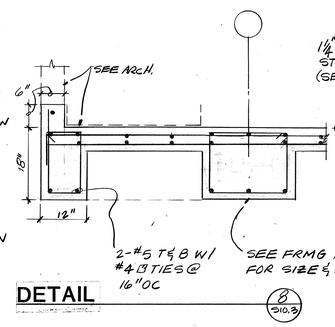

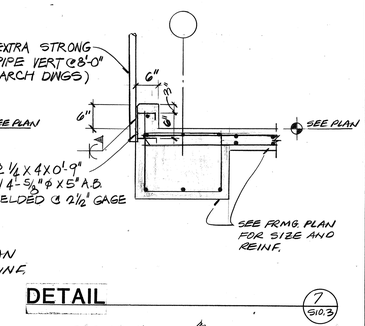

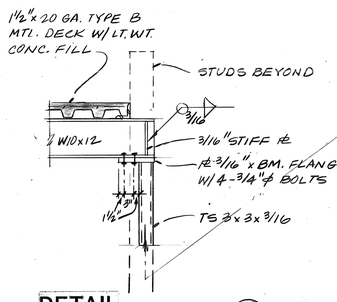

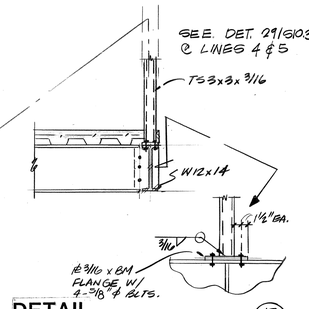

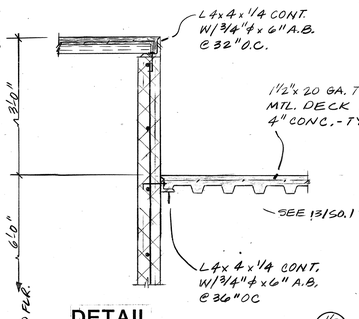

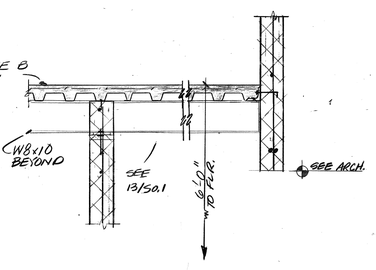

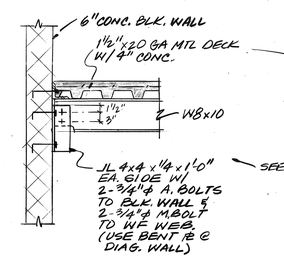

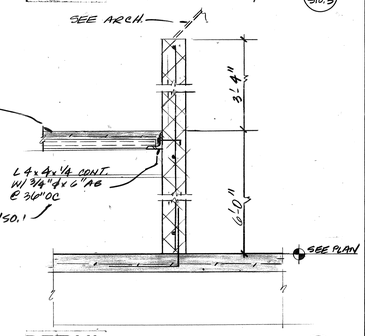

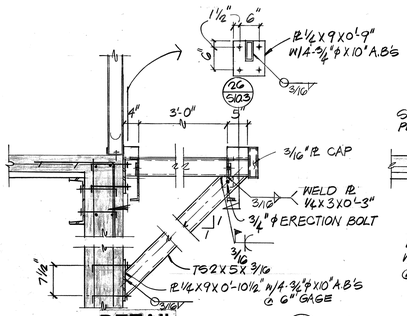

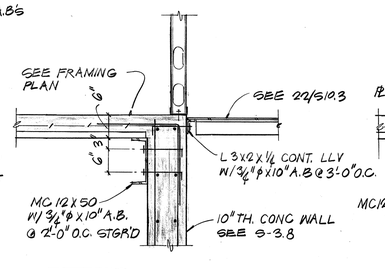

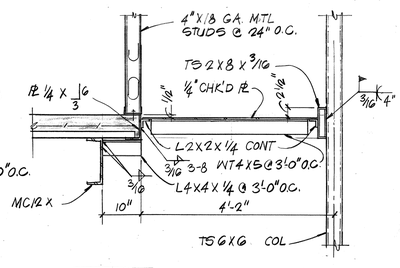

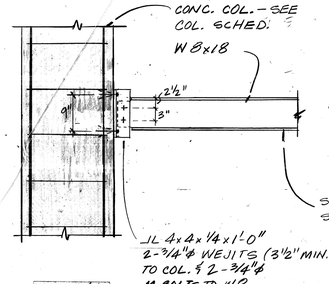

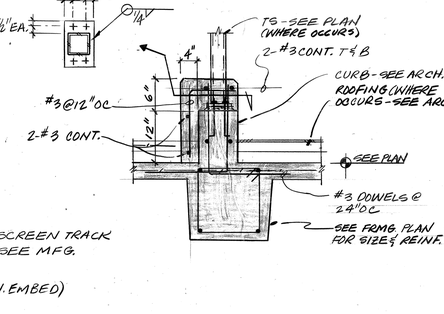

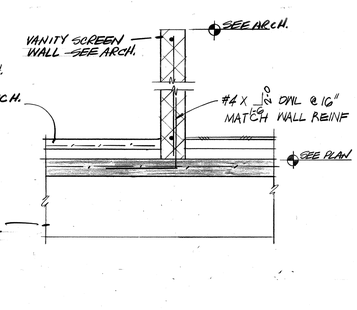

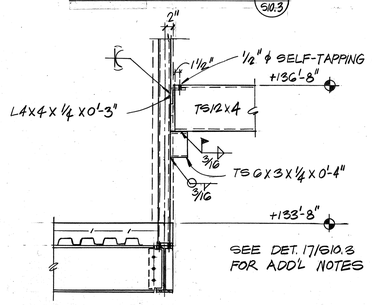

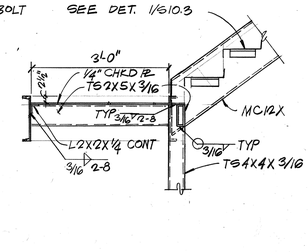

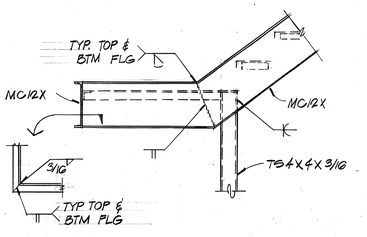

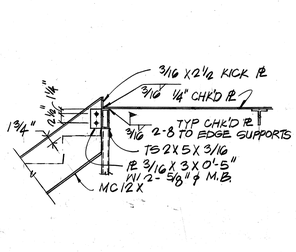

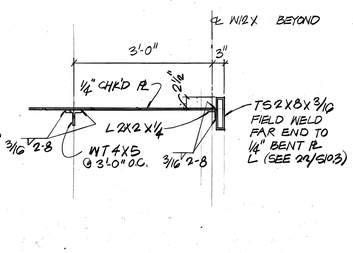

THOMPSON ARCHITECTURAL GROUP, INC.
1177 West Shaw Avenue Fresno, California 93711 (209) 225-3232

TUCKER, SADLER & ASSOCIATES, A.I.A.
2411 Second Avenue San Diego, California 92101 (619) 236-1662

A JOINT VENTURE

COUNTY OF FRESNO
MAIN DETENTION FACILITY EXPANSION
Fresno, California

STRUCTCON
CONSULTING STRUCTURAL ENGINEERS
LIND SE 636 — SILBERSTEIN SE 671 — SERA SE 1668

Revision	Date

Warren D. Thompson, A.I.A.
California C-6742

Thomas B. Tucker, A.I.A.
California C-1886

Sheet Title
S-10.3 DETAILS

Drawn By	Checked By

Job Number	Date
83032 B	4 FEB 86

Sheet
S-10.3
Of

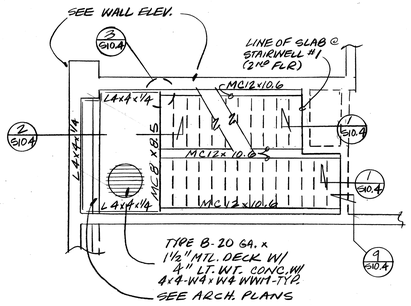

2ND FLR. STAIR @ LINES 4-8, A-B (4 S10.4)

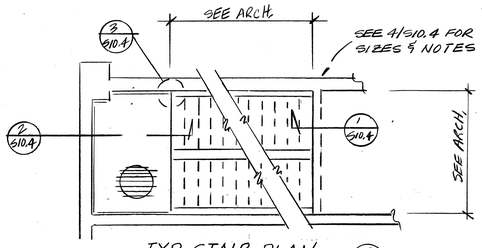

TYP. STAIR PLAN (3 S10.4)

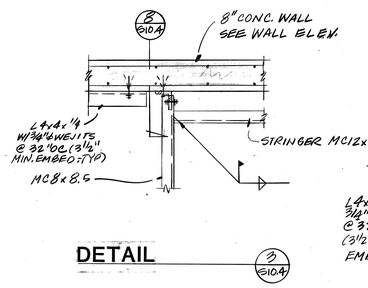

DETAIL (3 S10.4)

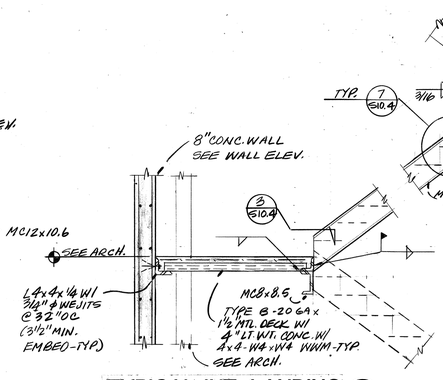

TYPICAL INT. LANDING (2 S10.4) ½"=1'-0"

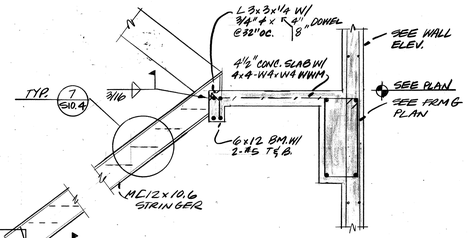

TYPICAL LANDING (1 S10.4) ½"=1'-0"

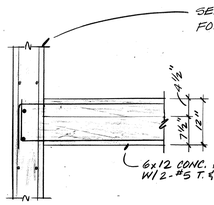

DETAIL (9 S10.4) ¾"=1'-0"

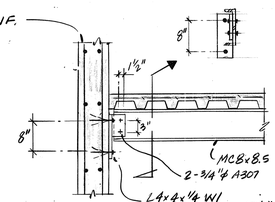

DETAIL (8 S10.4) ¾"=1'-0"

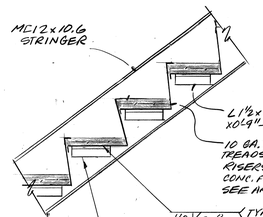

DETAIL (7 S10.4) 1"=1'-0"

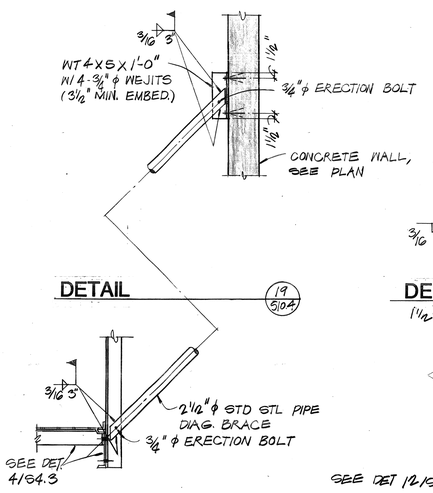

DETAIL (19 S10.4)

DETAIL (20 S10.4)

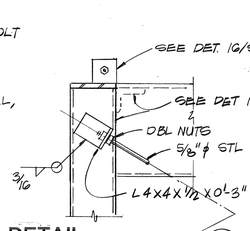

DETAIL (17 S10.4) 1½"=1'-0"

DETAIL (18 S10.4)

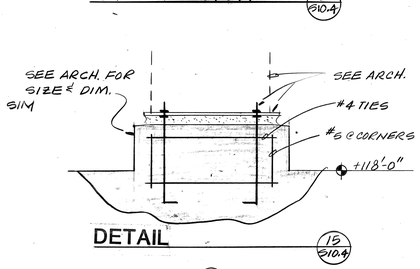

DETAIL (15 S10.4)

DETAIL (16 S10.4) 1½"=1'-0"

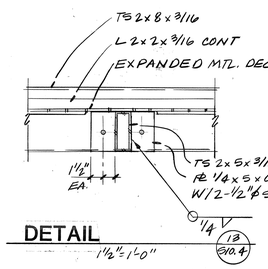

DETAIL (13 S10.4) 1½"=1'-0"

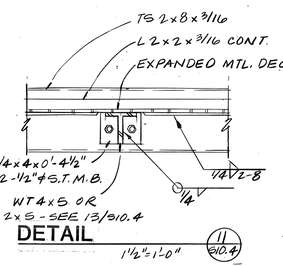

DETAIL (11 S10.4) 1½"=1'-0"

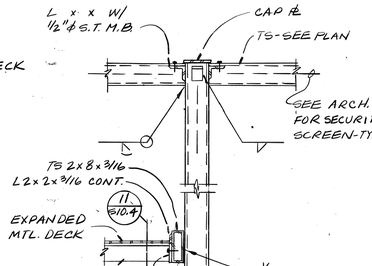

DETAIL (10 S10.4)

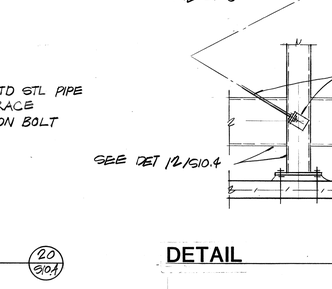

DETAIL (14 S10.4)

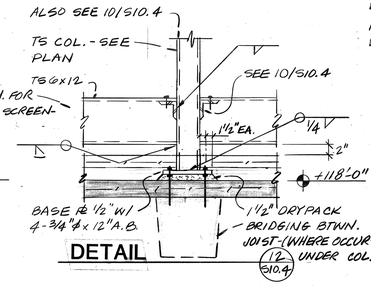

DETAIL (12 S10.4)

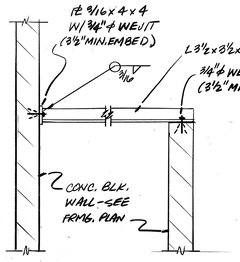

DETAIL (24 S10.4)

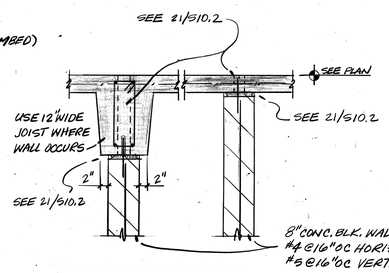

JOIST PARALLEL TO WALL (23 S10.4)

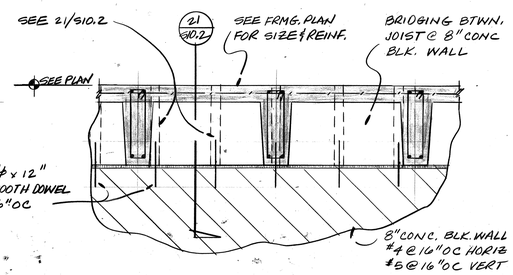

JOIST PERPENDICULAR TO WALL (22 S10.4)

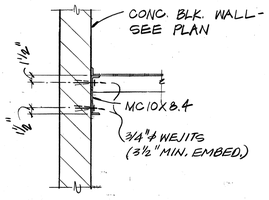

DETAIL (21 S10.4)

APPROVED FIRE AND LIFE SAFETY ONLY FEB 6 1980

THOMPSON ARCHITECTURAL GROUP, INC.
1177 West Shaw Avenue Fresno, California 93711 (209) 225-3232

TUCKER, SADLER & ASSOCIATES, A.I.A.
2411 Second Avenue San Diego, California 92101 (619) 236-1662

A JOINT VENTURE

COUNTY OF FRESNO
MAIN DETENTION FACILITY EXPANSION
Fresno, California

STRUCTCON CONSULTING STRUCTURAL ENGINEERS
FEND SE 656 · SILBERSTEIN SE 671 · SERA SE 1408

Revision	Date

Warren D. Thompson, A.I.A. California C-6742

Thomas B. Tucker, A.I.A. California C-1886

Sheet Title: S-10.4 DETAILS

Drawn By	Checked By

Job Number	Date
8302.B	4 FEB 80

Sheet S-10.4 Of

4

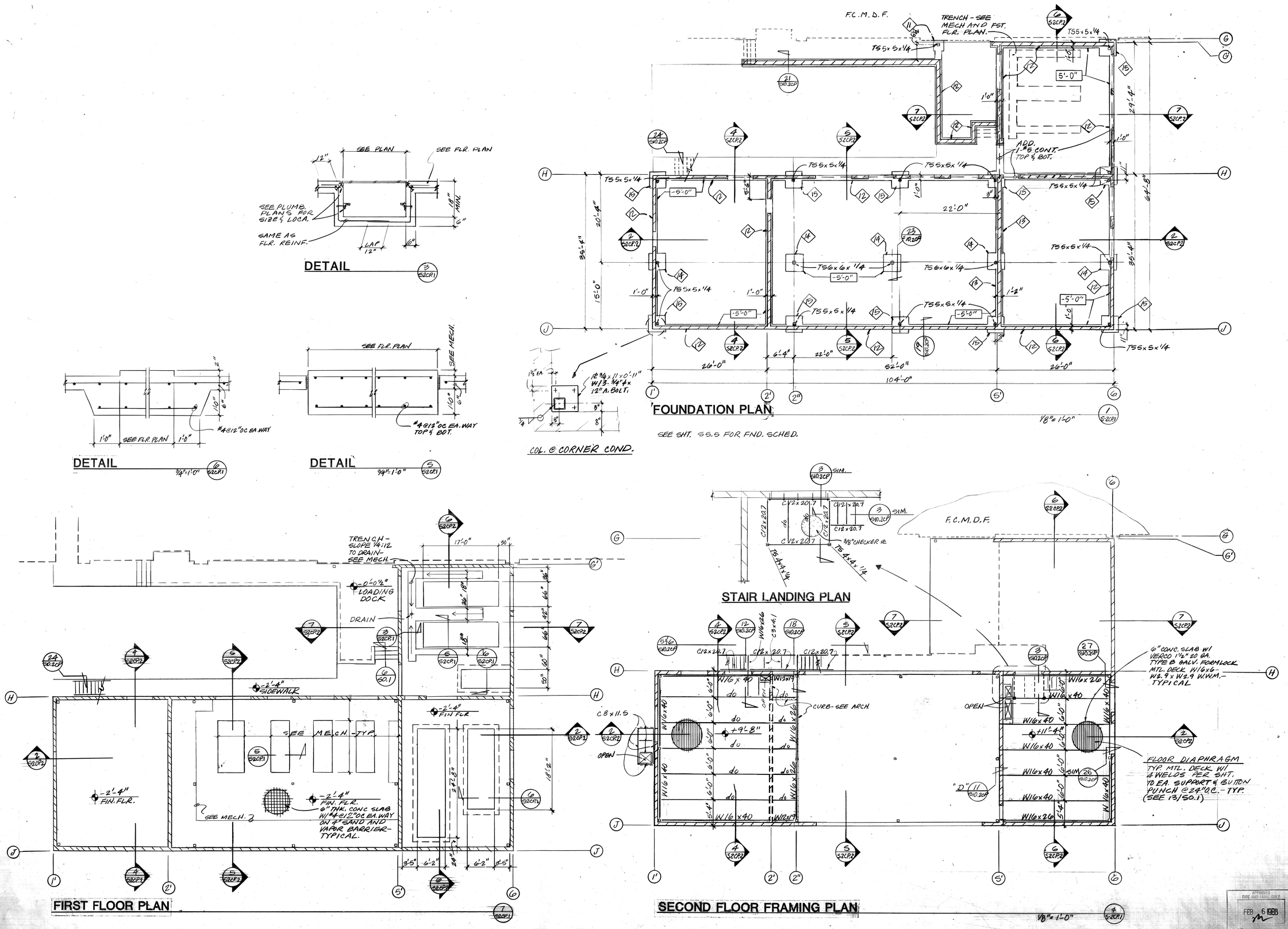

THOMPSON ARCHITECTURAL GROUP, INC.
1177 West Shaw Avenue Fresno, California 93711 (209) 225-3232

TUCKER, SADLER & ASSOCIATES, A.I.A.
2411 Second Avenue San Diego, California 92101 (619) 236-1662

A JOINT VENTURE

COUNTY OF FRESNO
MAIN DETENTION FACILITY EXPANSION
Fresno, California

STRUCTCON
CONSULTING STRUCTURAL ENGINEERS

Revision	Date

Warren D. Thompson, A.I.A.
California C-6742

Thomas B. Tucker, A.I.A.
California C-1886

Sheet Title
CENTRAL PLANT FOUNDATION AND FLOOR FRAM. PLANS

Drawn By	Checked By
Job Number 83082B	Date 4 FEB 86

Sheet
S-2CP.1
Of

APPROVED FIRE AND RADIO ONLY
FEB 6 1986

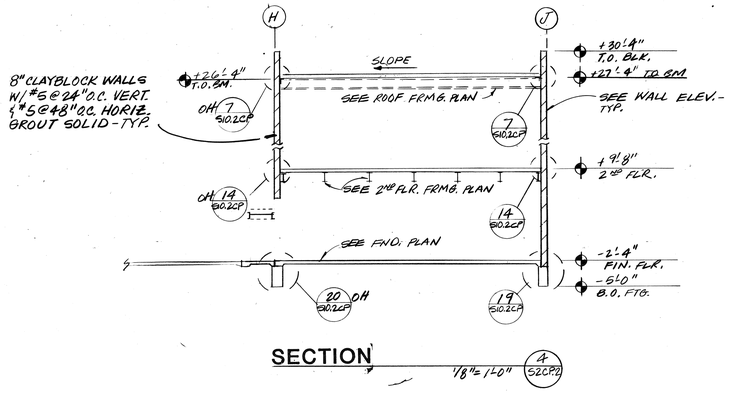

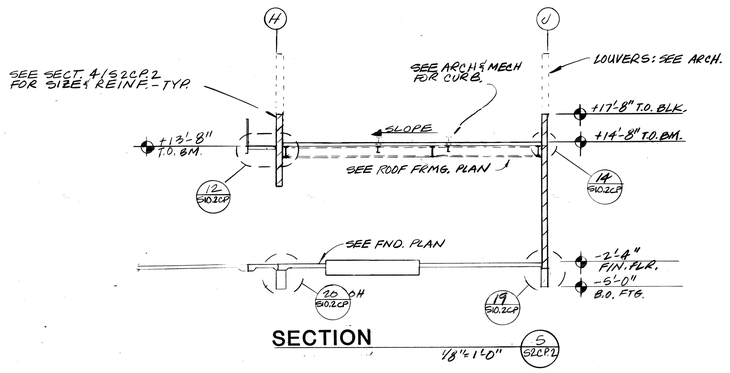

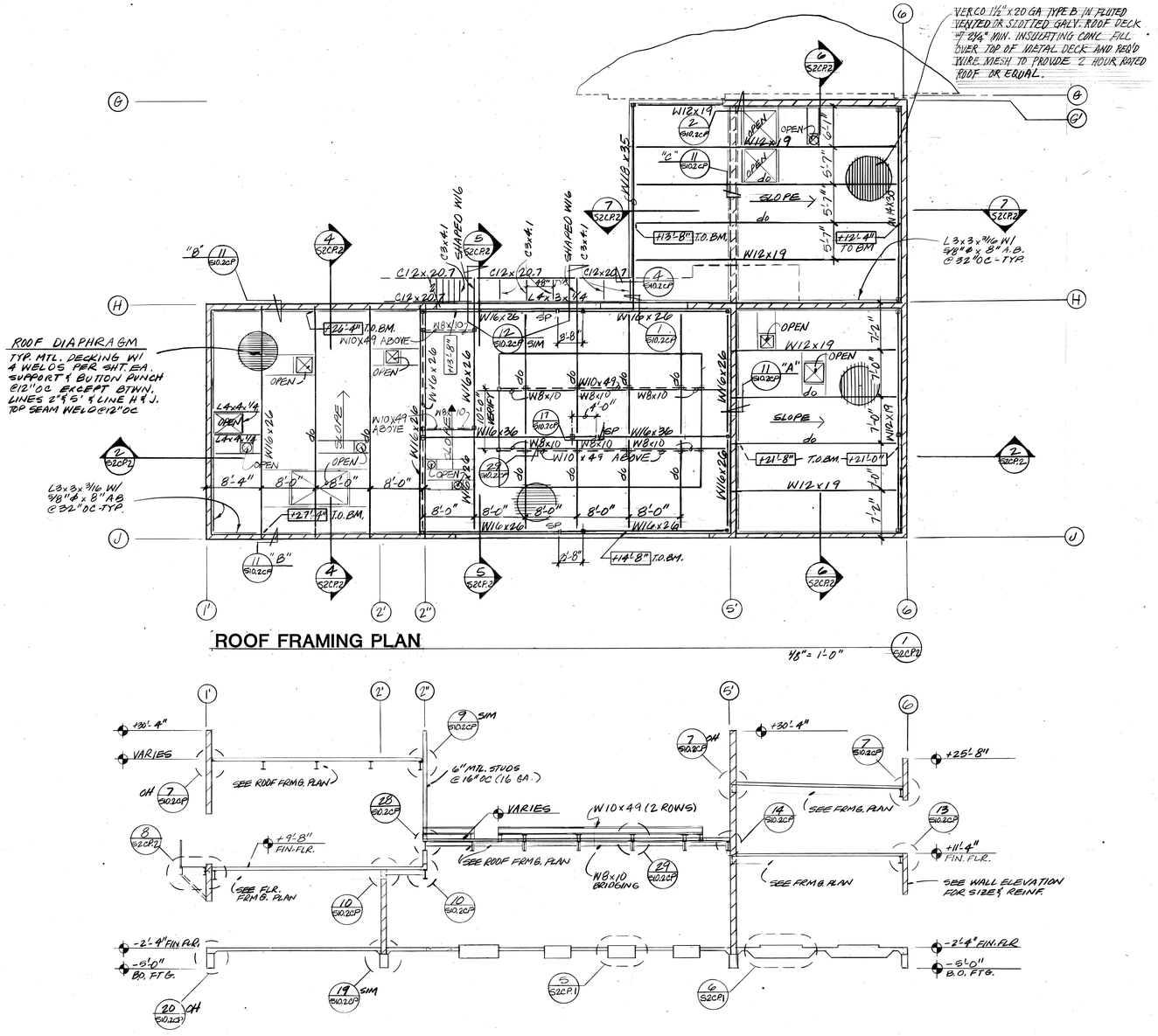

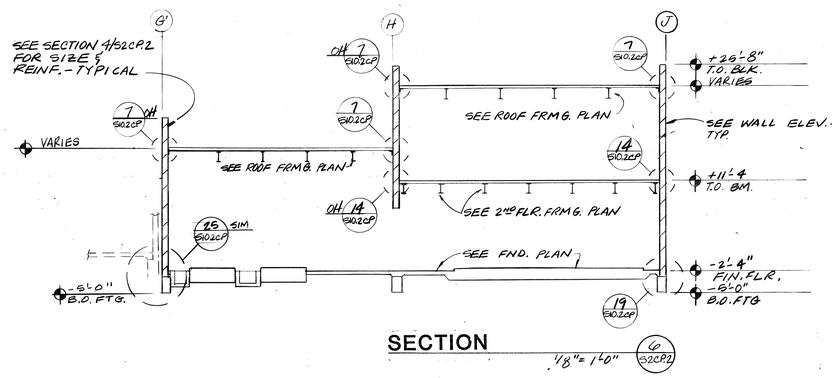

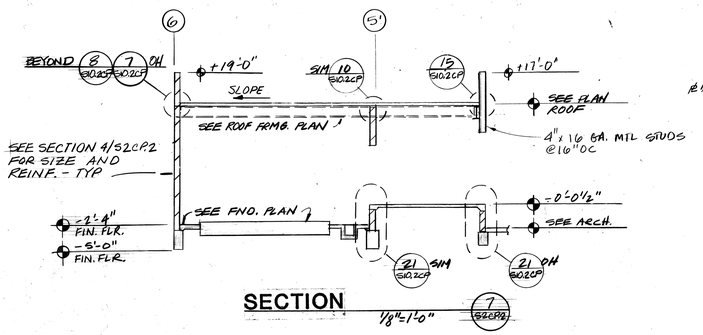

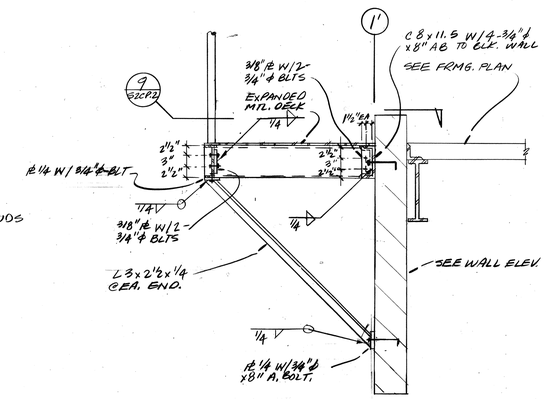

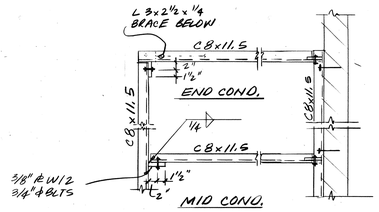

THOMPSON ARCHITECTURAL GROUP, INC.
1177 West Shaw Avenue Fresno, California 93711 (209) 225-3232

TUCKER, SADLER & ASSOCIATES, A.I.A.
2411 Second Avenue San Diego, California 92101 (619) 236-1662

A JOINT VENTURE

COUNTY OF FRESNO
MAIN DETENTION FACILITY EXPANSION
Fresno, California

STRUCTCON CONSULTING STRUCTURAL ENGINEERS
TUSTIN SE 666 · SALINAS SE 673 · SIERRA SE 1698

Revision	Date

Warren D. Thompson, A.I.A.
California C-6742

Thomas B. Tucker, A.I.A.
California C-1886

Sheet Title: ROOF FRAMING PLAN

Drawn By	Checked By

Job Number	Date
83082B	4 FEB 86

Sheet: S-2CP.2
Of

APPROVED FIRE AND LIFE SAFETY FEB 6 1986 SACRAMENTO, CA

2

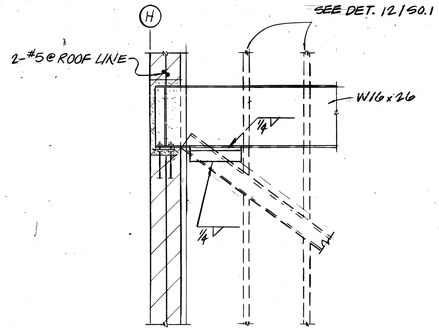

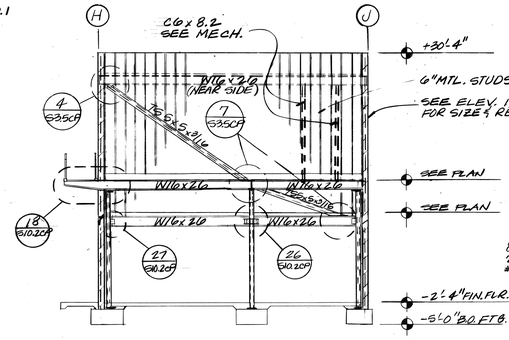

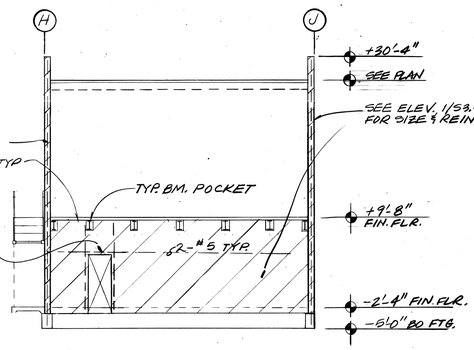

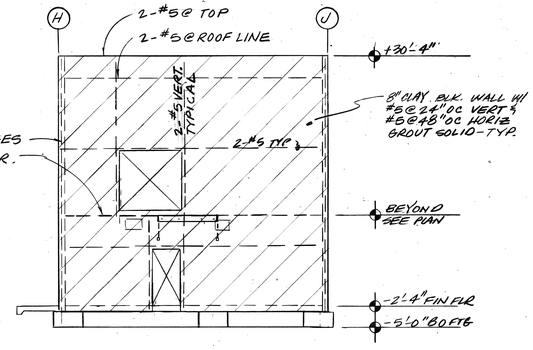

DETAIL

3/4" = 1'-0"

4 S3.5CP

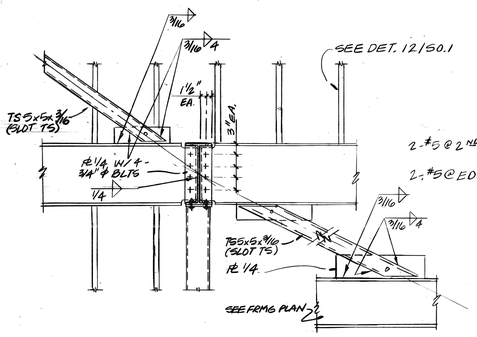

ELEV. WALL LINE 2"

1/8" = 1'-0"

3 S3.5CP

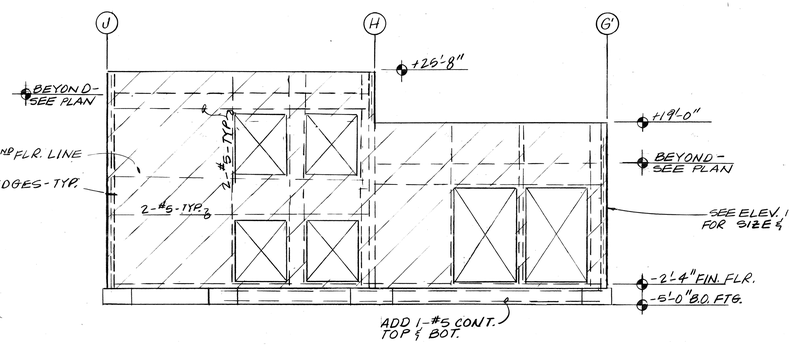

ELEV. WALL LINE 2'

1/8" = 1'-0"

2 S3.5CP

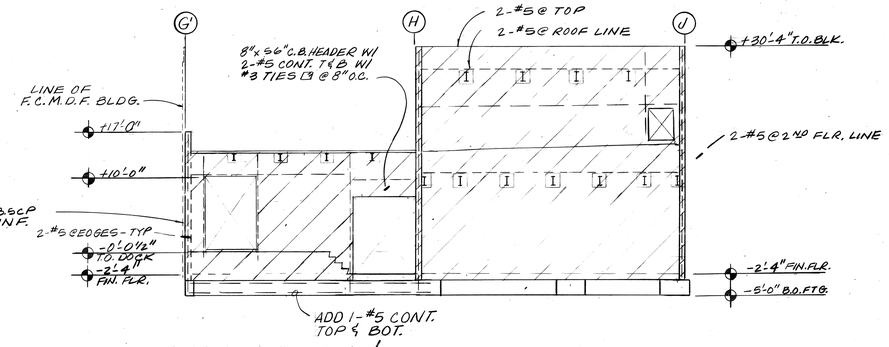

ELEV. WALL LINE 1'

1/8" = 1'-0"

1 S3.5CP

DETAIL

3/4" = 1'-0"

7 S3.5CP

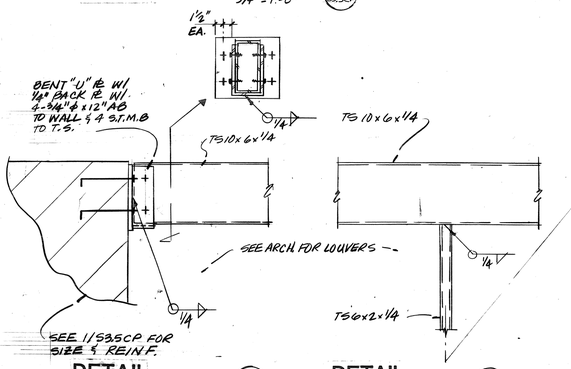

ELEV. WALL LINE 6

1/8" = 1'-0"

6 S3.5CP

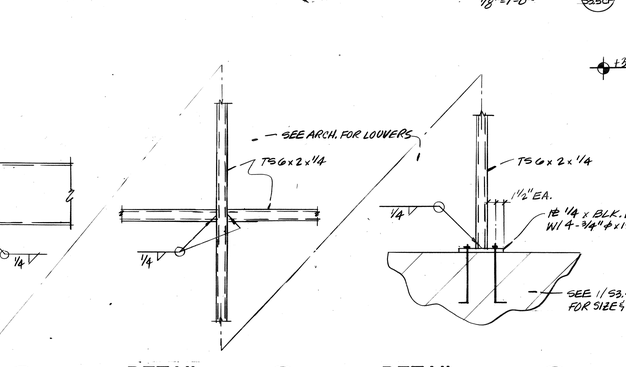

ELEV. WALL LINE 5

1/8" = 1'-0"

5 S3.5CP

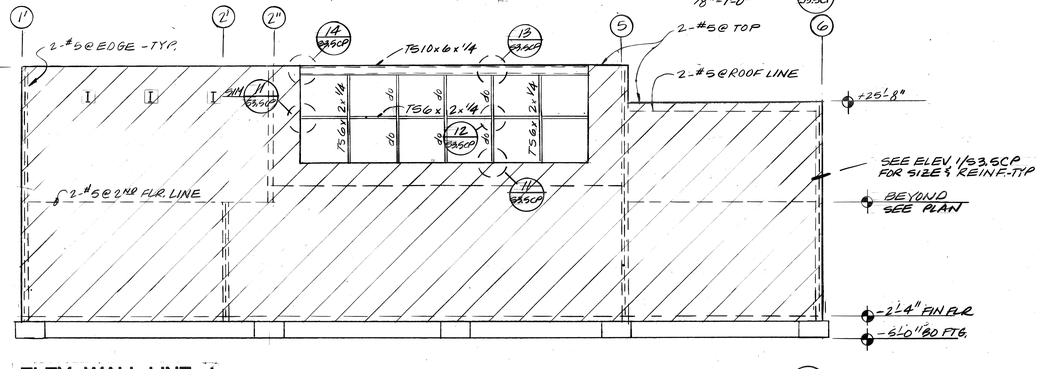

DETAIL

14 S3.5CP

DETAIL

13 S3.5CP

DETAIL

12 S3.5CP

DETAIL

11 S3.5CP

ELEV. WALL LINE J

1/8" = 1'-0"

8 S3.5CP

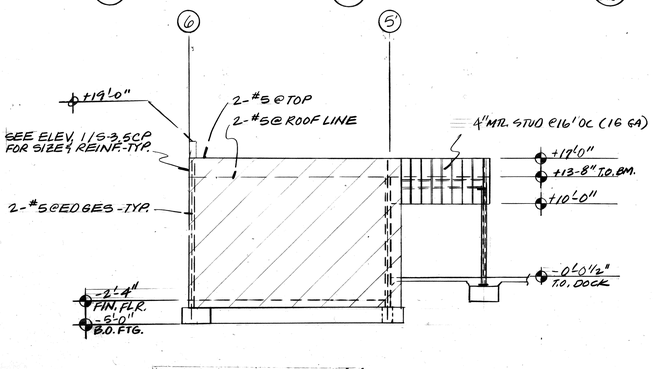

ELEV. WALL LINE G'

1/8" = 1'-0"

10 S3.5CP

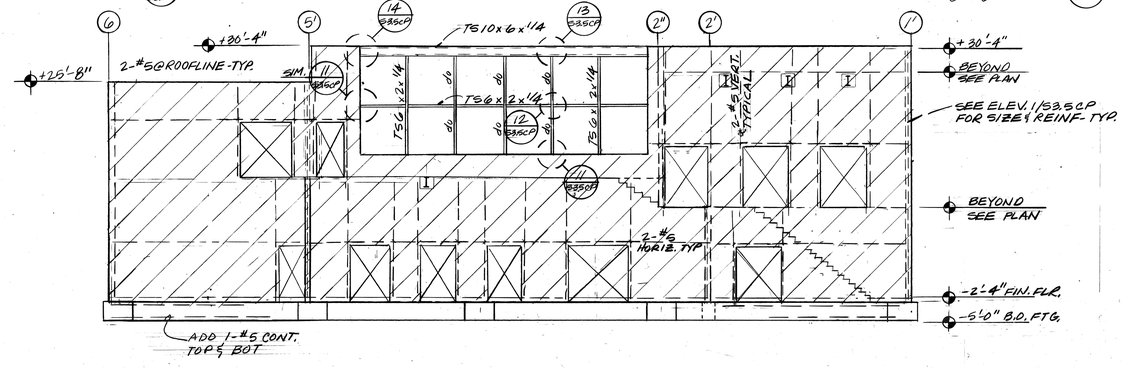

ELEV. WALL LINE H

1/8" = 1'-0"

9 S3.5CP

FEB 6 1986

SUPPLEMENTS

THOMPSON ARCHITECTURAL GROUP, INC.
1177 West Shaw Avenue Fresno, California 93711 (209) 225-3232

TUCKER, SADLER & ASSOCIATES, A.I.A.
2411 Second Avenue San Diego, California 92101 (619) 236-1662

A JOINT VENTURE

COUNTY OF FRESNO
MAIN DETENTION FACILITY EXPANSION
Fresno, California

STRUCTCON
CONSULTING STRUCTURAL ENGINEERS
LUND SILBERSTEIN

Revision	Date

Warren D. Thompson, A.I.A.
California C-6742

Thomas B. Tucker, A.I.A.
California C-1886

Sheet Title
WALL ELEVATIONS

Drawn By	Checked By
Job Number 8308Z B	Date 4 FEB 86

Sheet
S-3.5CP
Of

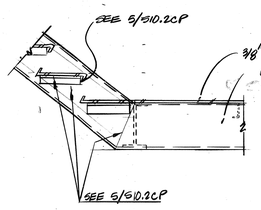

DETAIL 10 S10.2CP

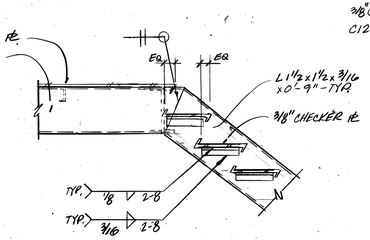

DETAIL 5 S10.2CP

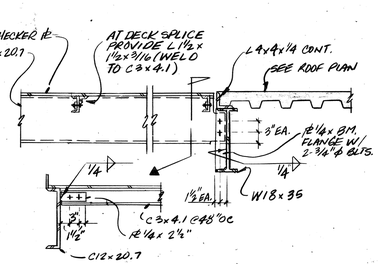

DETAIL 4 S10.2CP

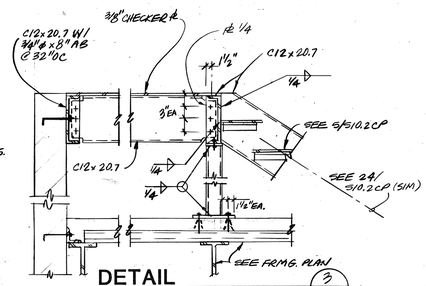

DETAIL 3 S10.2CP

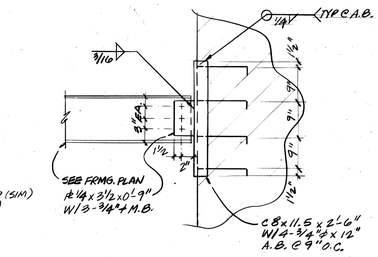

DETAIL 2 S10.2CP

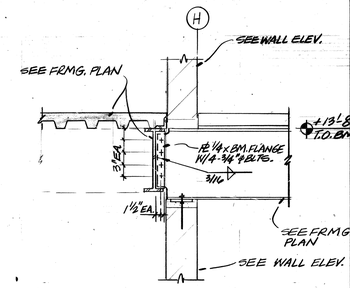

DETAIL 1 S10.2CP

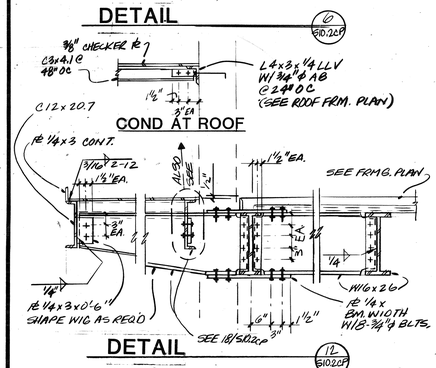

DETAIL 12 S10.2CP

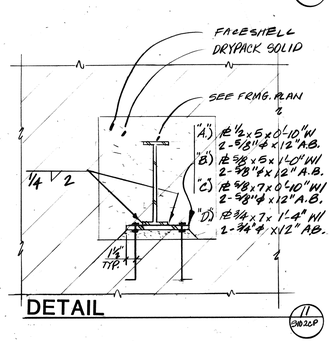

DETAIL 11 S10.2CP

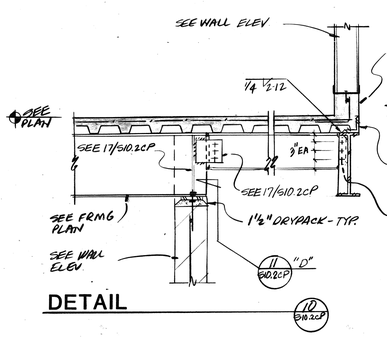

DETAIL 10 S10.2CP

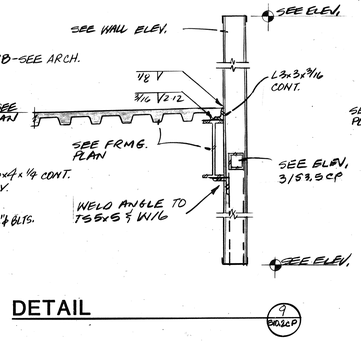

DETAIL 9 S10.2CP

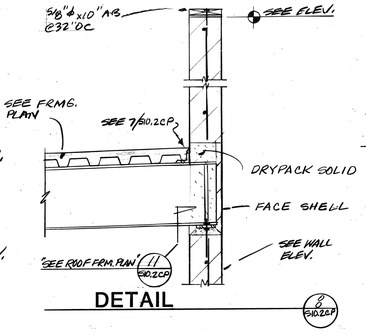

DETAIL 8 S10.2CP

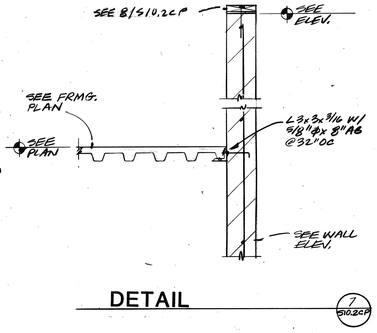

DETAIL 7 S10.2CP

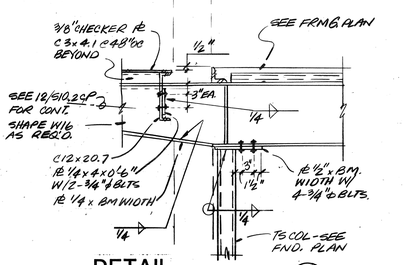

DETAIL 18 S10.2CP

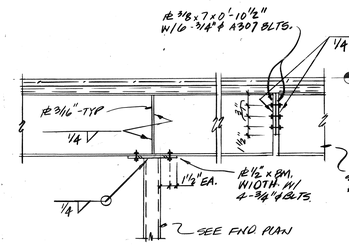

DETAIL 17 S10.2CP

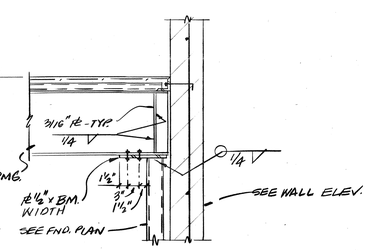

DETAIL 16 S10.2CP

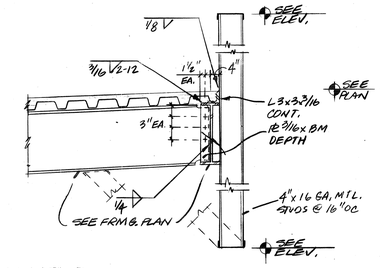

DETAIL 15 S10.2CP

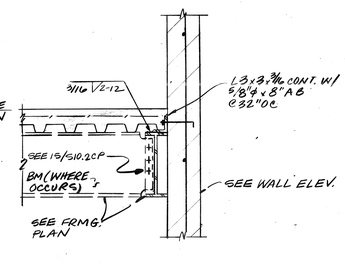

DETAIL 14 S10.2CP

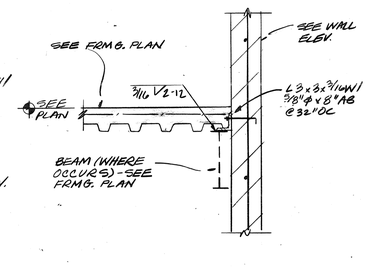

DETAIL 13 S10.2CP

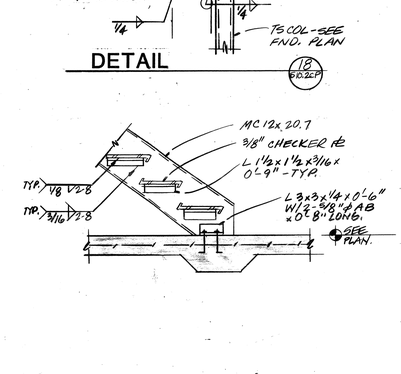

DETAIL 24 S10.2CP

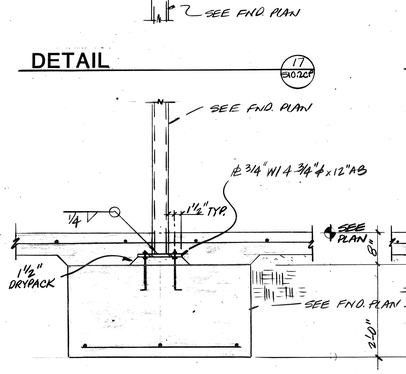

DETAIL 23 S10.2CP

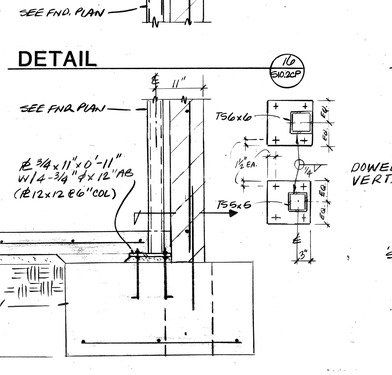

DETAIL 22 S10.2CP

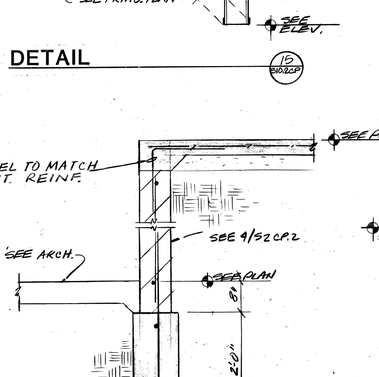

DETAIL 21 S10.2CP

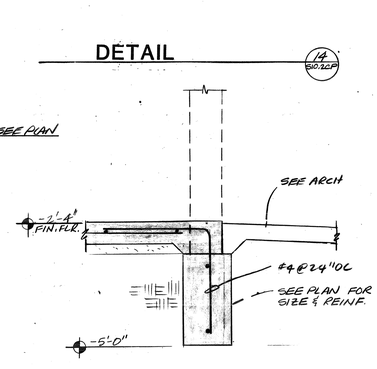

DETAIL 20 S10.2CP

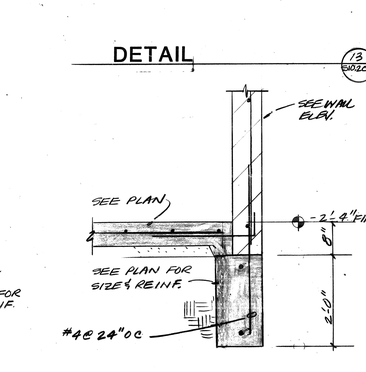

DETAIL 19 S10.2CP

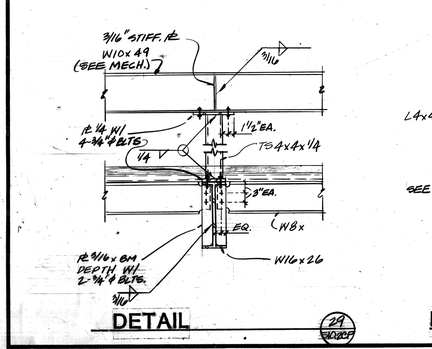

DETAIL 29 S10.2CP

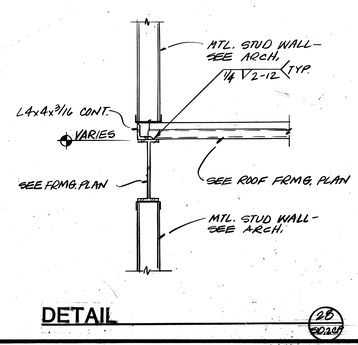

DETAIL 28 S10.2CP

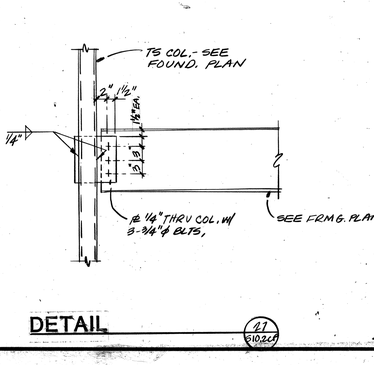

DETAIL 27 S10.2CP

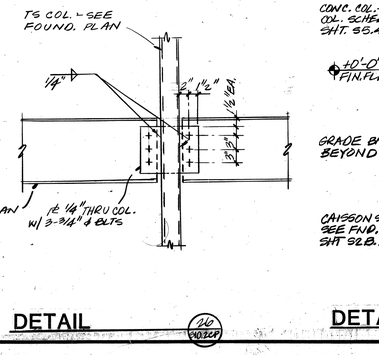

DETAIL 26 S10.2CP

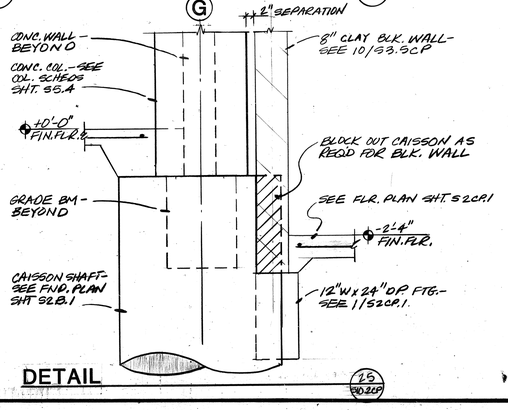

DETAIL 25 S10.2CP

THOMPSON ARCHITECTURAL GROUP, INC.
1177 West Shaw Avenue Fresno, California 93711 (209) 225-3232
TUCKER, SADLER & ASSOCIATES, A.I.A.
2411 Second Avenue San Diego, California 92101 (619) 236-1662
A JOINT VENTURE

COUNTY OF FRESNO
MAIN DETENTION FACILITY EXPANSION
Fresno, California

STRUCTCON
CONSULTING STRUCTURAL ENGINEERS
FRESNO, CALIF.
LIND SILBERSTEIN SE 666 SE 671 SE/A SE 1988

Revision	Date

Warren D. Thompson, A.I.A.
California C-6742

Thomas B. Tucker, A.I.A.
California C-1886

Sheet Title
DETAILS

Drawn By	Checked By

Job Number	Date
83082 B	4 FEB 86

Sheet
S-10.2CP
Of

FEB 6 1986