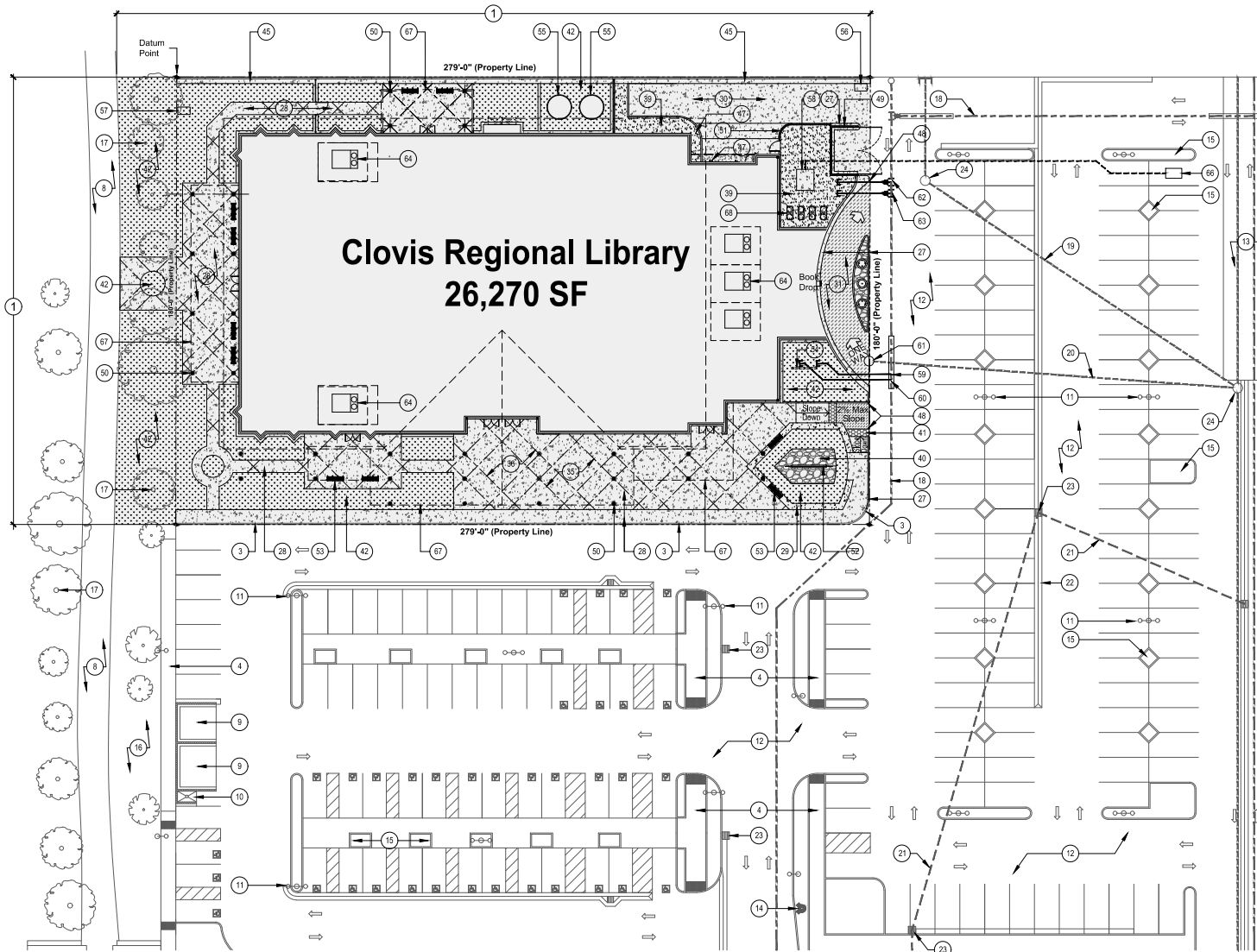

Exhibit A - Vicinity Map





- Legend**
- CONCRETE CONTROL JOINT
 - - - CONCRETE EXPANSION / CONSTRUCTION JOINT
 - CONCRETE WALK / DRIVE
 - WHEEL CHAIR LANDING: 2% MAX. SLOPE AT ANY DIRECTIONS
 - WALK: 5% MAX. SLOPE AT THE DIRECTION OF TRAVEL WITH 2% MAX. CROSS SLOPE.
 - STAINED CONCRETE WALK - 2% MAX. SLOPE AT ANY DIRECTIONS
 - DROUGHT RESISTANT GROUND COVER AND TREES
 - GRADED D.G.
 - RIVER ROCK CEMENTED INTO PLACE AND CLEANED
 - ASPHALT CONCRETE SURFACE
 - PRE-MANUFACTURED TRUNCATED DOMES

Keynotes SYMBOL ON DRAWINGS



- | | | | | | | | | | |
|----------------------------------|--|--|---------------------------------|---|--|---|---|---|--|
| 1. SCOPE OF WORK, SHOWN HATCHED. | 9. EXISTING TRASH ENCLOSURE. | 17. EXISTING TREES. | 24. EXISTING 48" SEWER MANHOLE. | 35. CONCRETE CONTROL JOINT. | 42. DROUGHT RESISTANT GROUND COVER AND TREES. | 49. CONCRETE TRASH ENCLOSURE (TYPE III) AND GATES PER CITY OF CLOVIS STANDARD M-2 AND M-3 | 54. CONCRETE SCREEN WALL. | 59. 2" WATER SERVICE CONNECTION. | 64. PACKAGED ROOF TOP MECHANICAL UNIT. |
| 2. NOT USED. | 10. EXISTING CAN WASH. | 18. EXISTING 8" WATER MAIN. | 25. NOT USED. | 36. CONCRETE EXPANSION/CONSTRUCTION JOINT. | 43. NOT USED. | 50. STRUCTURAL COLUMN COVERED IN METAL TUBING, SEE EXTERIOR ELEVATIONS AND SECTIONS. | 55. GARDENING PIT IN 10'-0" DIA. PRE-MANUFACTURED REINFORCED CONCRETE PIPE. | 60. 2" WATER SERVICE CONNECTION FOR LANDSCAPE SERVICE. | 65. NOT USED. |
| 3. EXISTING CONCRETE CURB. | 11. EXISTING AREA LIGHT. | 20. EXISTING 6" SEWER. | 26. NOT USED. | 37. NOT USED. | 44. NOT USED. | 51. WROUGHT IRON FENCE, POST, AND GATE. | 56. 3' x 5' TRAFFIC RATED PULL BOX (TYPE H20) PER AT&T STANDARD. | 61. 48" DIA. SEWER MANHOLE PER CITY OF CLOVIS STANDARD S-2 AND S-5. | 66. PROPOSED 4'-6"x6"x6" IVT PRIMARY ENCLOSURE PER PG&E. |
| 4. EXISTING CONCRETE WALK. | 12. EXISTING ASPHALT CONCRETE PARKING LOT. | 21. EXISTING 12" STORM DRAIN. | 27. CONCRETE CURB. | 38. NOT USED. | 45. CONCRETE MAINTENANCE STRIP OVER STORM DRAIN. | 52. MONUMENT SIGN. | 57. PULL BOX PER CITY OF CLOVIS STANDARD ITS-4, CHRISTY #N48T. | 62. 8" WATER CONNECTION FOR FIRE SERVICE. | 67. ROOF OVERHANG. |
| 5. NOT USED. | 13. EXISTING ALLEY. | 22. EXISTING STORM WATER "V" GUTTER. | 28. CONCRETE WALK. | 39. GRADED DECOMPOSED GRANITE. | 46. NOT USED. | 53. BENCH. | 58. PG&E TRANSFORMER CONCRETE PAD. | 63. 6" WATER CONNECTION FOR FIRE HYDRANT. | 68. PACKAGED MECHANICAL UNIT. |
| 6. NOT USED. | 14. EXISTING FIRE HYDRANT. | 23. EXISTING STORM WATER GUTTER GRATE. | 29. STAINED CONCRETE WALK. | 40. RIVER ROCK CEMENTED INTO PLACE AND CLEANED. | 47. BOLLARD. | | | | |
| 7. NOT USED. | 15. EXISTING PLANTER BOX. | | 30. CONCRETE DRIVE. | 41. PRE-MANUFACTURED TRUNCATED DOMES. | 48. ILLUMINATED BOLLARD. | | | | |
| 8. EXISTING PAVED TRAIL. | 16. EXISTING LANDSCAPE AREA. | | 31. ASPHALT CONCRETE DRIVE. | | | | | | |

Exhibit B - Overall Site Plan

County of Fresno



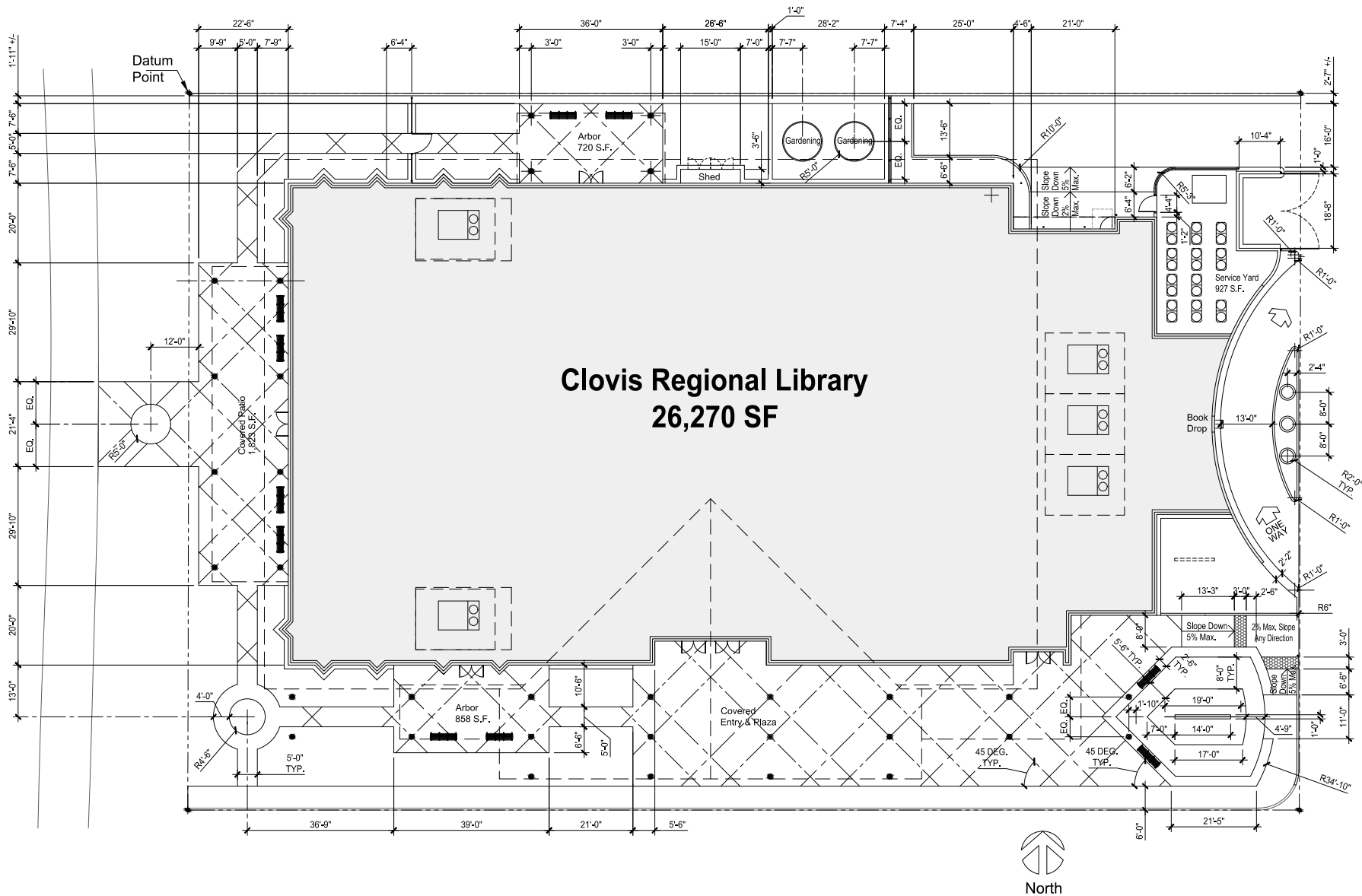

**Clovis Regional Library
26,270 SF**



Exhibit C - Enlarged Dimensioned Site Plan

County of Fresno



That portion of the Town of East Clovis, in the City of Clovis, County of Fresno, State of California, according to the map thereof, recorded in Book 2 of Record of Surveys, at Page 47, Fresno County Records, described as follows:

COMMENCING at the Southwest Corner of the North 125 feet of Block "B" of said Town of East Clovis as shown on Parcel Map 2016-04, recorded in Book 74 of Parcel Maps, at Pages 16-17, Fresno County Records; Thence N 9°54'56" W along the Westerly Line of said Block "B", 30.50 feet to the Northerly Outlot Line as shown on Parcel Map 2016-04 and the **TRUE POINT OF BEGINNING**;

Thence S 89°34'56" E along said Northerly Outlot Line, 198.04 feet;

Thence S 0°32'18" E, 180.00 feet;

Thence N 89°34'56" W, 279.00 feet to the Easterly Line of Clovis Old Town Trail as shown on said Parcel Map 2016-04;

Thence N 0°32'18" W along said Easterly Line, 180.00 feet to the Northwest Outlot Corner as shown on Parcel Map 2016-04;

Thence S 89°34'56" E along said Northerly Outlot Line, 80.96 feet to the **TRUE POINT OF BEGINNING**.

Containing 1.153 acres of land, more or less.

HORIZONTAL SCALE

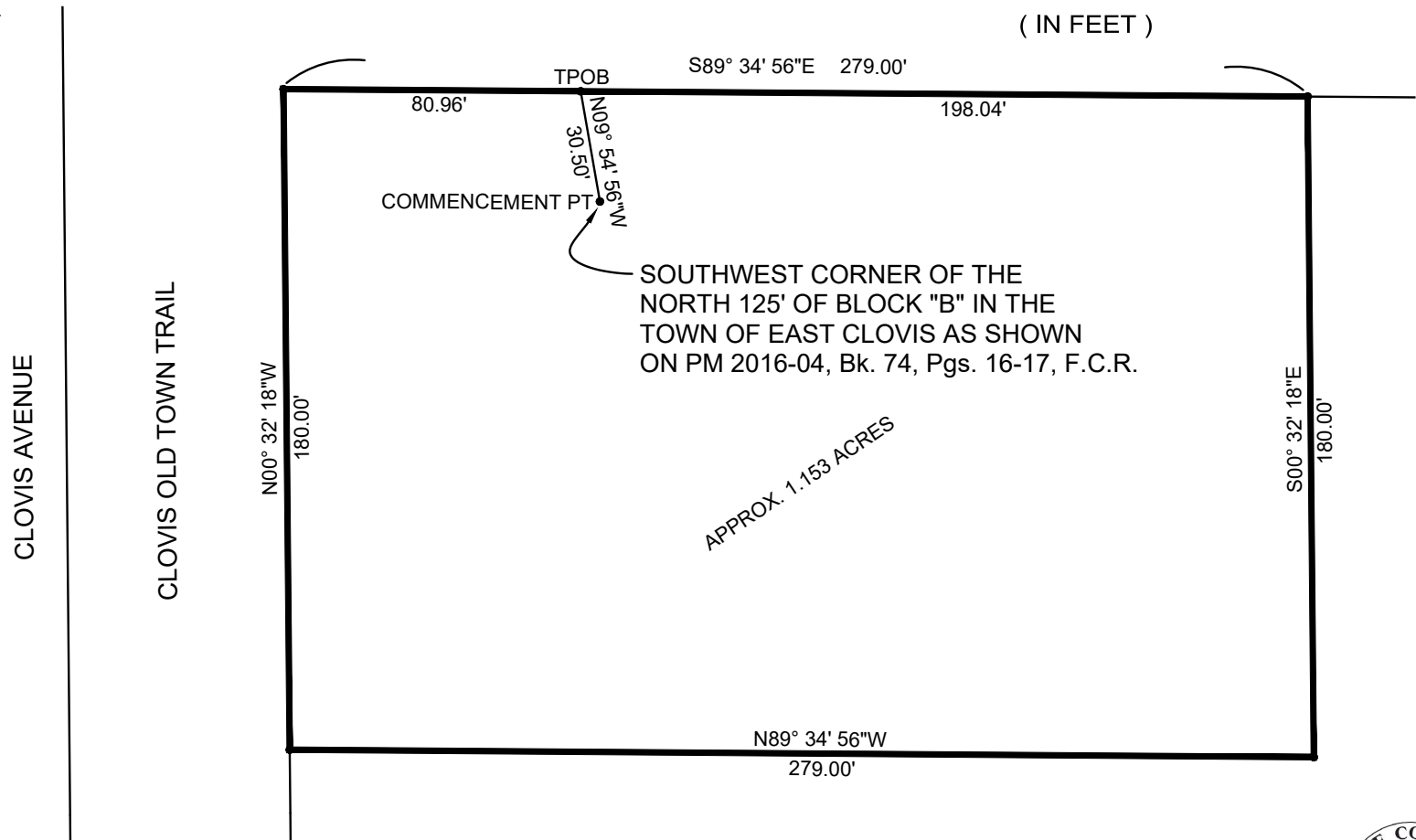
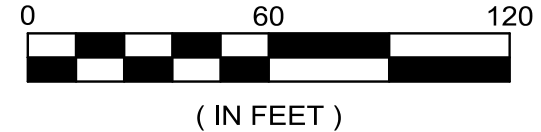
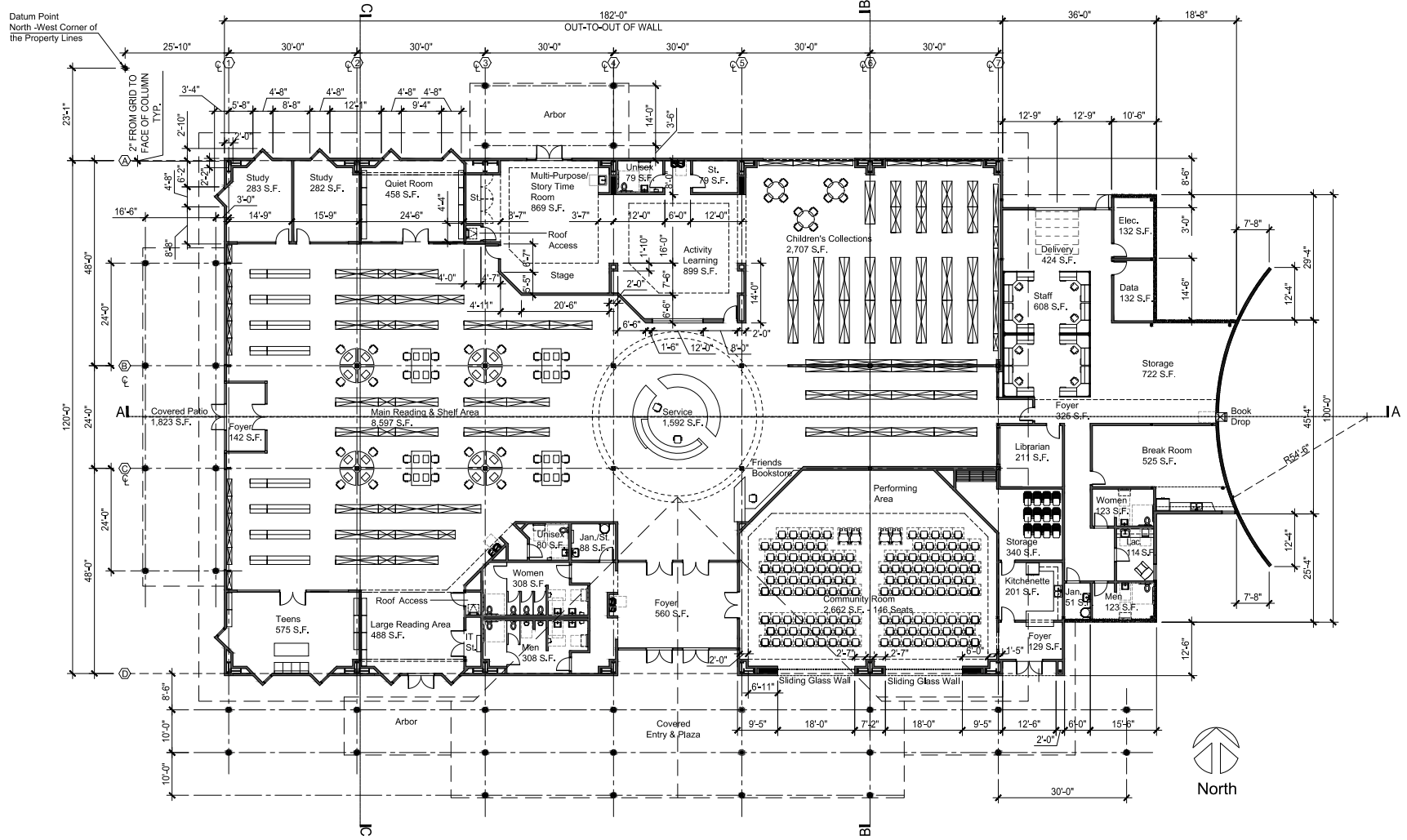

Exhibit D - Site Survey

County of Fresno





- Legend**
- LIGHT GAUGE METAL WALL
 - PRE-CAST REINFORCED CONCRETE WALL
 - CAST-IN-PLACE REINFORCED CONCRETE WALL
- Shelving Legend:**
- 5' HIGH
 - 4' HIGH

Building Data

Total Conditioned Area	26,270 S.F.
------------------------	-------------

Library Shelving:

Adult's Area Shelving (292 LF X 8 Shelves):	4,984 LF.
(808 LF X 4 Shelves):	3,232 Feet
Children's Collection (539 LF x 4 Shelves):	2,156 LF.

- Furniture Notes:**
- Free-standing library shelving, workstations, tables, and chairs are shown for reference only - not part of the contract, except for the following:
1. Service front desk and cabinets,
 2. Tabletop and rear wall-mounted cabinets at Friends Bookstore,
 3. Column-mounted computer stations at the Main Reading area,
 4. Storage cabinets in Multi-Purpose/Story Time Room,
 5. Hand wash sink and cabinet in Multi-Purpose/Story Time Room,
 6. Lower and upper cabinets in the Kitchenette, Lactation Room, and Break Room.

Exhibit E - Dimensioned Floor Plan

County of Fresno



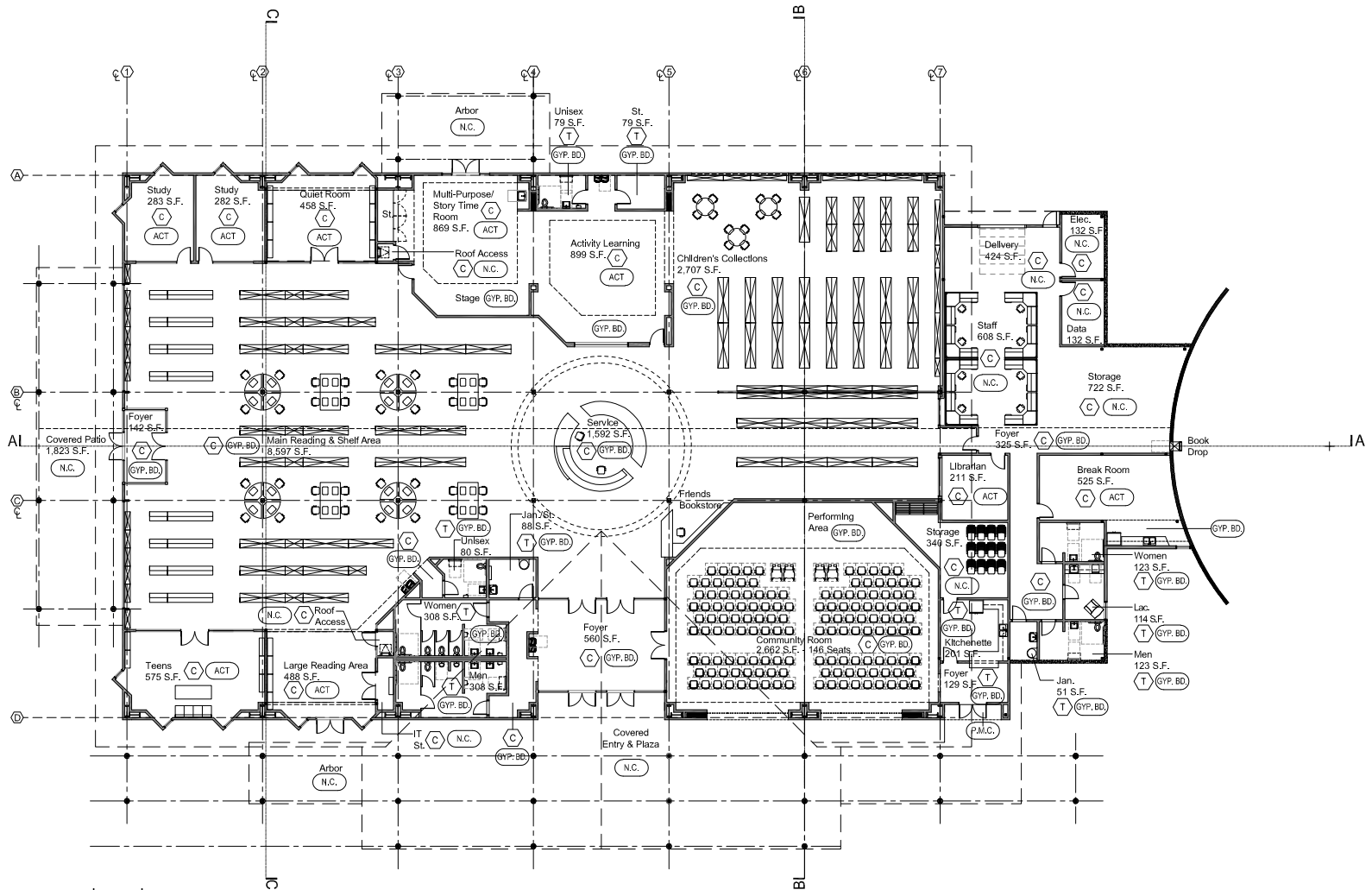

Legend

- C DIAMOND POLISHED CONCRETE FINISH
- T QUARRY TILE FLOORING WITH COLORED EPOXY GROUT
- GYP. BD GYP. BOARD CEILING OVER METAL JOIST, PAINT
- ACT SUSPENDED ACOUSTICAL TILE CEILING SYSTEM
- P.M.C. PRE-FINISHED PERFORATED (MAX. HOLE SIZE 1/8" DIA.) METAL SOFFIT PANEL. "PAC-CLAD ARCHITECTURAL METAL" OR EQUAL
- C.P.S. 3/4" EXTERIOR CEMENT PLASTER SOFFIT
- N.C. NO CEILING, BARE STRUCTURE



North

Exhibit F - Finish Floor Plan

County of Fresno



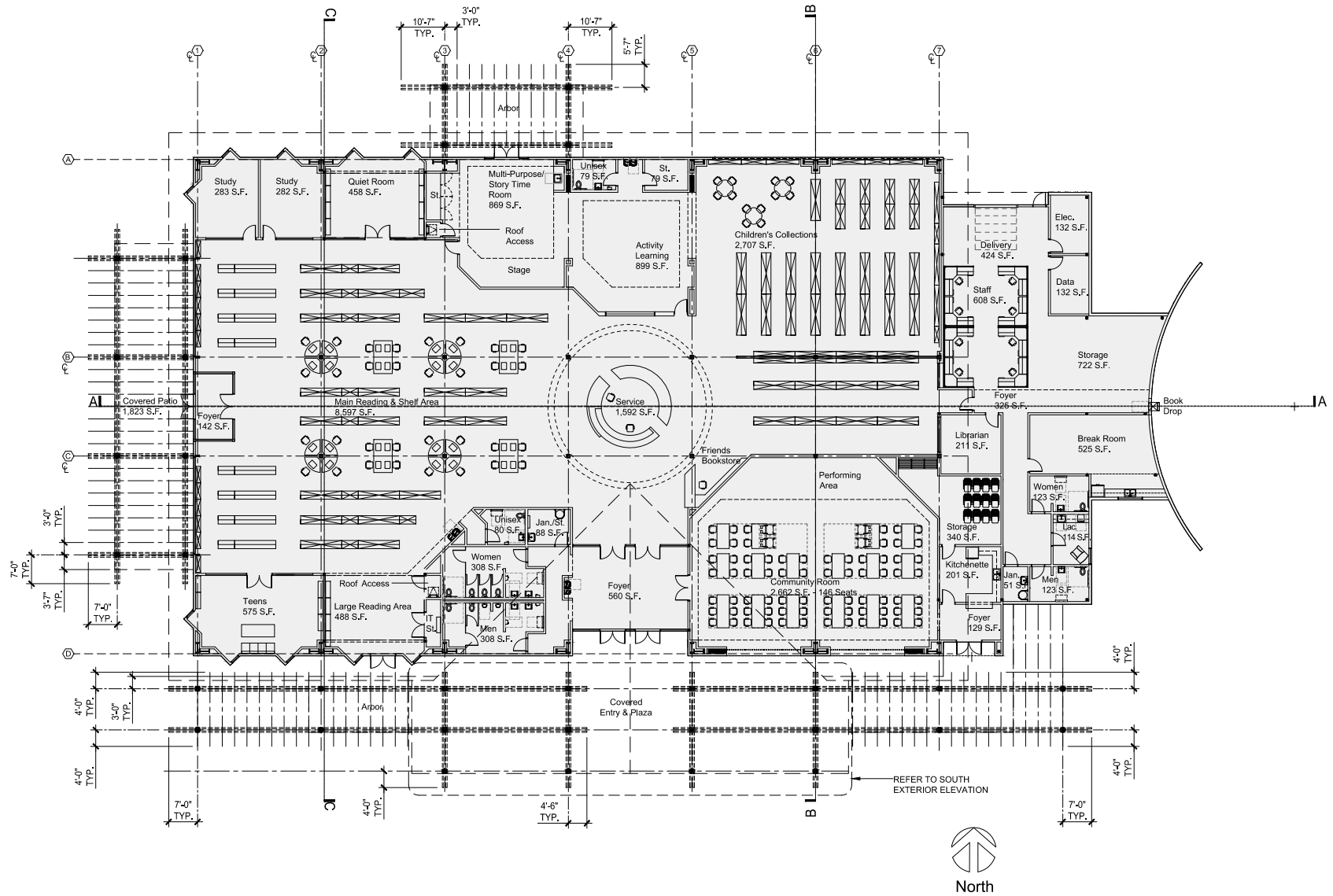

North

Exhibit G - Roof Overhang Framing Plan

County of Fresno



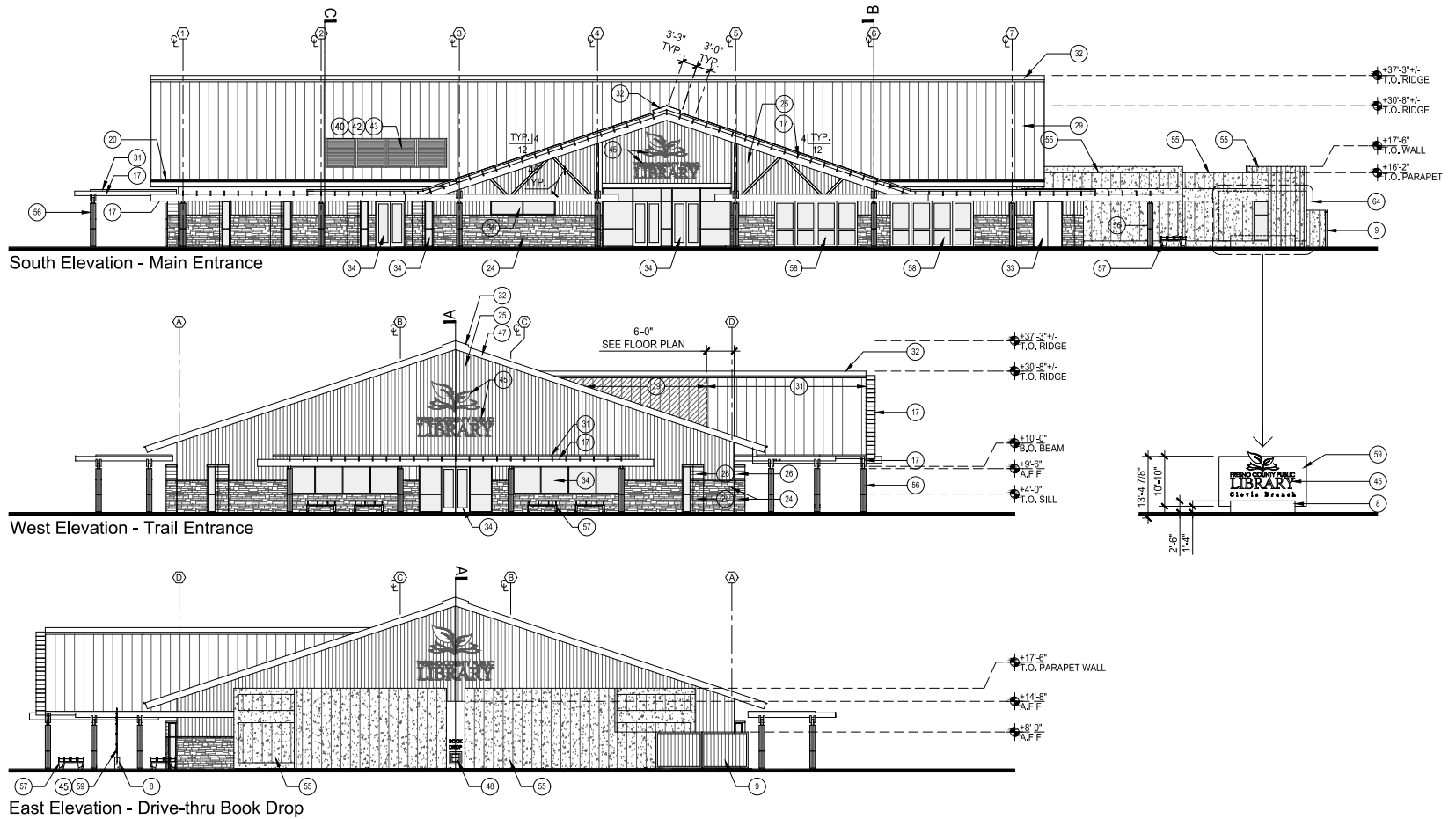

Keynotes SYMBOL ON #
DRAWINGS

- | | | | | | | | | |
|--|--|---|---|---|--|---|---|--|
| 1. PROPERTY LINE. | 9. CONCRETE TRASH ENCLOSURE (TYPE III) AND GATES PER CITY OF CLOVIS STANDARD M-2 AND M-3 | 17. TUBE STEEL FRAMING. PAINT. | 25. PRE-FINISHED INSULATED METAL WALL PANEL (SEAMS-VERTICAL) OVER HAT SHAPED SUB-GIRT OVER Z-GIRT OVER WATER RESISTANT BARRIER. | 29. PRE-FINISHED INSULATED METAL ROOF PANEL OVER WATER RESISTANT BARRIER OVER GLASS MATT SHEATHING OVER "C" PURLIN. | 34. ANODIZED ALUMINUM STOREFRONT DOOR/ WINDOW SYSTEM. | 41. ATTIC ACCESS HATCH. | 50. PRE-MANUFACTURED TRUNCATED DOMES. | 57. PAINTED METAL BENCH. |
| 2. NATIVE SOIL. | 10. TUBE STEEL COLUMN. | 18. CONCRETE CURB/ MAINTENANCE STRIP. | 26. PRE-FINISHED INSULATED METAL WALL PANEL (SEAMS-HORIZONTAL) OVER HAT SHAPED SUB-GIRT OVER Z-GIRT OVER WATER RESISTANT BARRIER. | 30. ASPHALT MODIFIED BITUMINOUS ROOFING OVER 1/2" ROOF BOARD OVER RIGID INSULATION. | 35. GYP. BOARD CEILING OVER METAL JOIST/ FRAMING. PAINT. | 42. MECHANICAL UNIT ON METAL ROOF CURB. | 51. BIKE RACKS. | 58. SLIDING GLASS WALL. |
| 3. ENGINEERED FILL. | 11. CONCRETE PAVEMENT. | 19. ROOF LEADER. | 27. PRE-FINISHED METAL SOFFIT PANEL. | 31. PRE-FINISHED INSULATED METAL ROOF PANEL OVER STEEL FRAMING. | 36. SUSPENDED ACOUSTICAL TILE CEILING SYSTEM. | 43. REMOVABLE ROOF EQUIPMENT VISUAL SCREENING. | 52. LANDSCAPING WITH DECOMPOSED GRANITE AND RIVER ROCK BED. | 59. PAINTED METAL BASE PLATE FOR SIGNAGE. |
| 4. CONCRETE FOOTING. | 12. ASPHALT CONCRETE DRIVE. | 20. ROOF GUTTER SYSTEM WITH S.S. MESH GUTTER GUARD. | 28. PRE-ENGINEERED METAL BUILDING STRUCTURE. | 32. METAL ROOF RIDGE. | 37. DIAMOND POLISHED CONCRETE FINISH. | 44. 5/8" FIRE RATED GYP. BOARD. PAINT. | 53. BUILDING REFERENCE POINT. | 60. BUILDING LINE BELOW. |
| 5. MOISTURE BARRIER DIRECTLY OVER COMPACTED ENGINEERED FILL. | 13. OPEN WEB STEEL TRUSS. | 21. BRASS DOWNSPOUT NOZZLE. | | 33. HOLLOW METAL PAINTED DOOR AND FRAME. | 38. QUERY TILE FLOORING WITH COLORED EPOXY GROUT. | 45. BUILDING SIGNAGE. | 54. RIVER ROCK BED. CEMENTED ONTO CONCRETE AND CLEANED. | 61. ACOUSTIC PANEL FINISH. |
| 6. CONCRETE SLAB. | 14. STEEL "C" JOIST. | 22. SERVICE DESK. | | | 39. ROOF ACCESS HATCH. | 46. THREE COAT EXTERIOR GRADE HEAVY DUTY PAINT. | 55. STAINED AND TEXTURED CONCRETE WALL. | 62. RADIUSSED ACOUSTIC WALL PANEL AT CORNER. |
| 7. CONCRETE WALK. | 15. WIDE FLANGE STEEL BEAM. | 23. BOOK CASE. | | | 40. ROOFTOP MECHANICAL UNIT CHASE. | 47. PAINTED METAL FASCIA. | 56. STEEL COLUMN IN PAINTED STEEL TUBING. | 63. SLIDING BARN DOOR. |
| 8. CONCRETE BASE. | 16. LIGHT GAUGE METAL FRAMING. | 24. STONE CLADDING WALL SYSTEM WITH METAL TIES. INSULATION BOARD, AND DRAINAGE PLANE. | | | | 48. METAL BOOK DROP UNIT. | | 64. MONUMENTAL SIGN, SHOWN DASHED FOR CLARITY. |

Exhibit H - Exterior Elevations

County of Fresno

