



**DEPARTMENT of PUBLIC WORKS and PLANNING**  
**DEVELOPMENT SERVICES DIVISION**



**CUP 3580**

**FIRST**

**ONE-YEAR**

**TIME EXTENSION**



Bar 20 Dairy Farms

Whitesbridge Ave

Sonoma

Sonoma Ave 180

N. Napa Ave

324.7 acres

(P) Freestall

(P) mechanical pad

(P) Freestall

S. Sonoma Ave

(P) Digester

N. Nolan Ave

(P) Irrigation Pond

e Angle



# EXISTING ZONING MAP

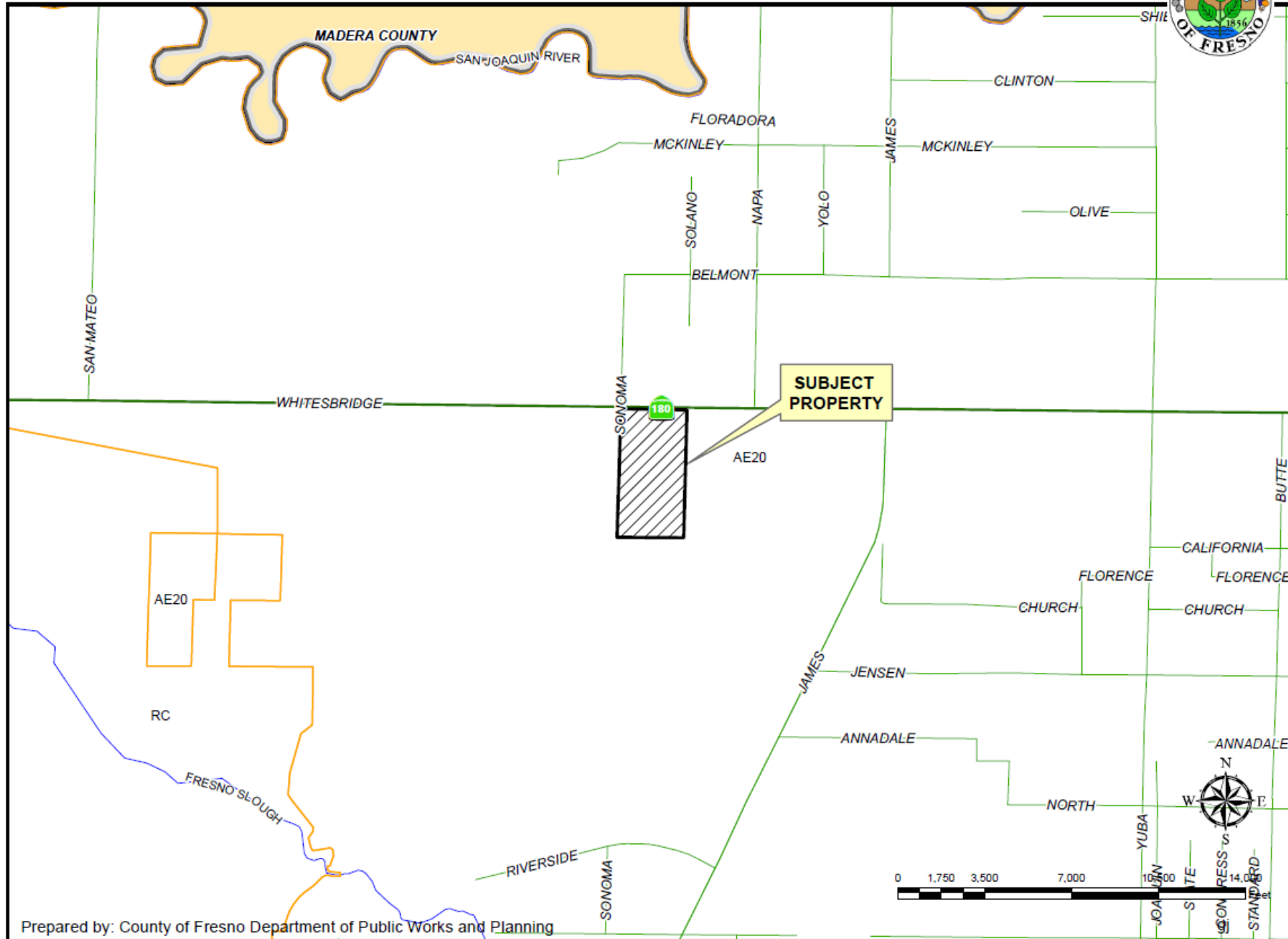

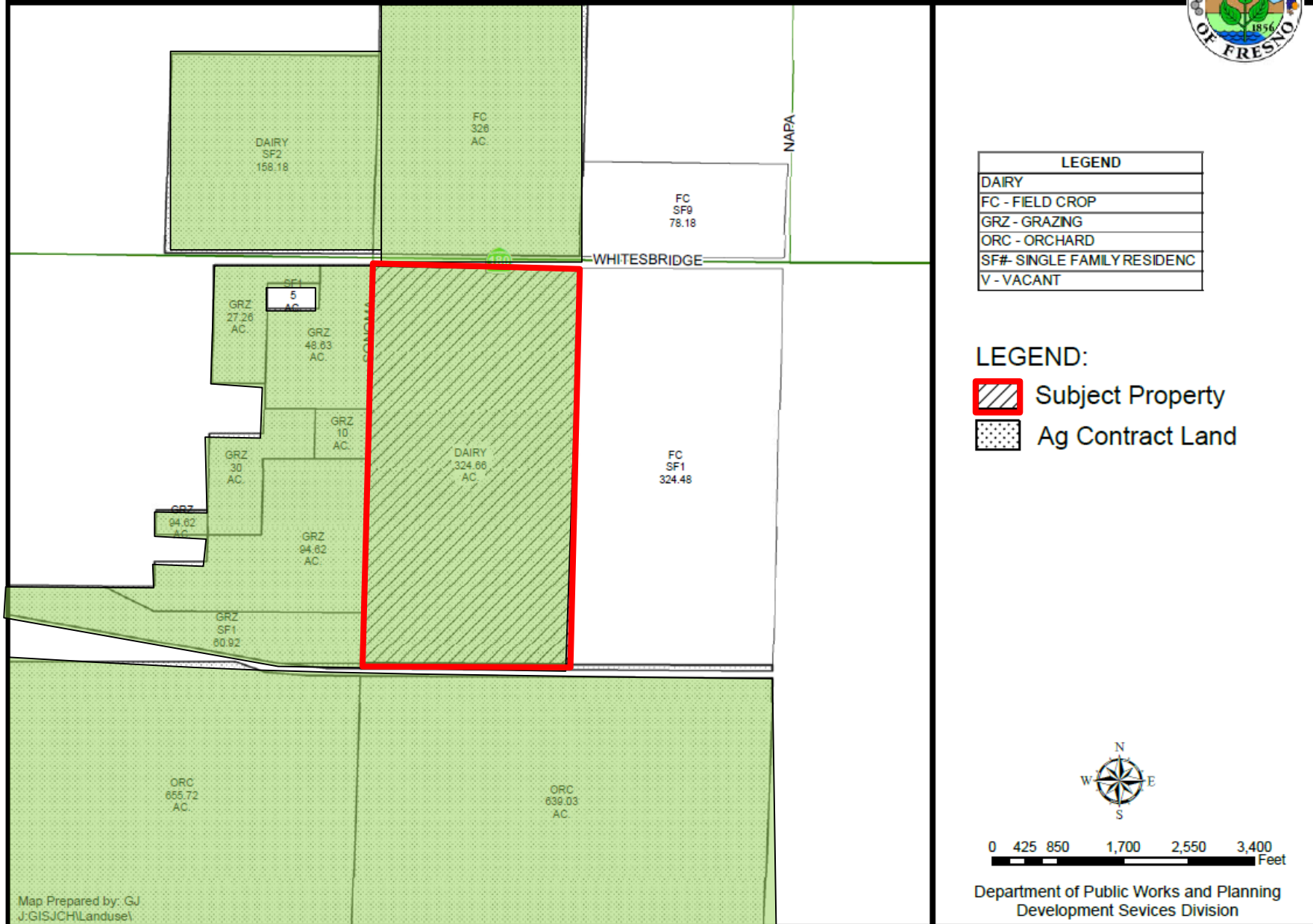

CUP 3580

# EXISTING LAND USE MAP



LEGEND
DAIRY
FC - FIELD CROP
GRZ - GRAZING
ORC - ORCHARD
SF#- SINGLE FAMILY RESIDENC
V - VACANT

LEGEND:

-  Subject Property
-  Ag Contract Land



Department of Public Works and Planning  
Development Sevices Division

Map Prepared by: GJ  
J:GISJCH(Landuse)

# FOUR FINDINGS

- Adequate Size and Shape of the parcel
- Adequacy of Streets and Highways serving the parcel
- No Adverse Effects Upon Properties surrounding the parcel
  - Consistency with the General Plan

**No change in the ability to make the Findings since the original project approval.**



## FOUR FINDINGS

- Adequate Size and Shape of the parcel
- Adequacy of Streets and Highways serving the parcel
- No Adverse Effects Upon Properties surrounding the parcel
- Consistency with the General Plan

# FOUR FINDINGS

- Adequate Size and Shape of the parcel
- Adequacy of Streets and Highways serving the parcel
- No Adverse Effects Upon Properties surrounding the parcel
- Consistency with the General Plan

SR 180

S. Sonoma Ave



# FOUR FINDINGS

- Adequate Size and Shape of the parcel
- Adequacy of Streets and Highways serving the parcel
- No Adverse Effects Upon Properties surrounding the parcel
- Consistency with the General Plan



# FOUR FINDINGS

- Adequate Size and Shape of the parcel
- Adequacy of Streets and Highways serving the parcel
- No Adverse Effects Upon Properties surrounding the parcel
- Consistency with the General Plan

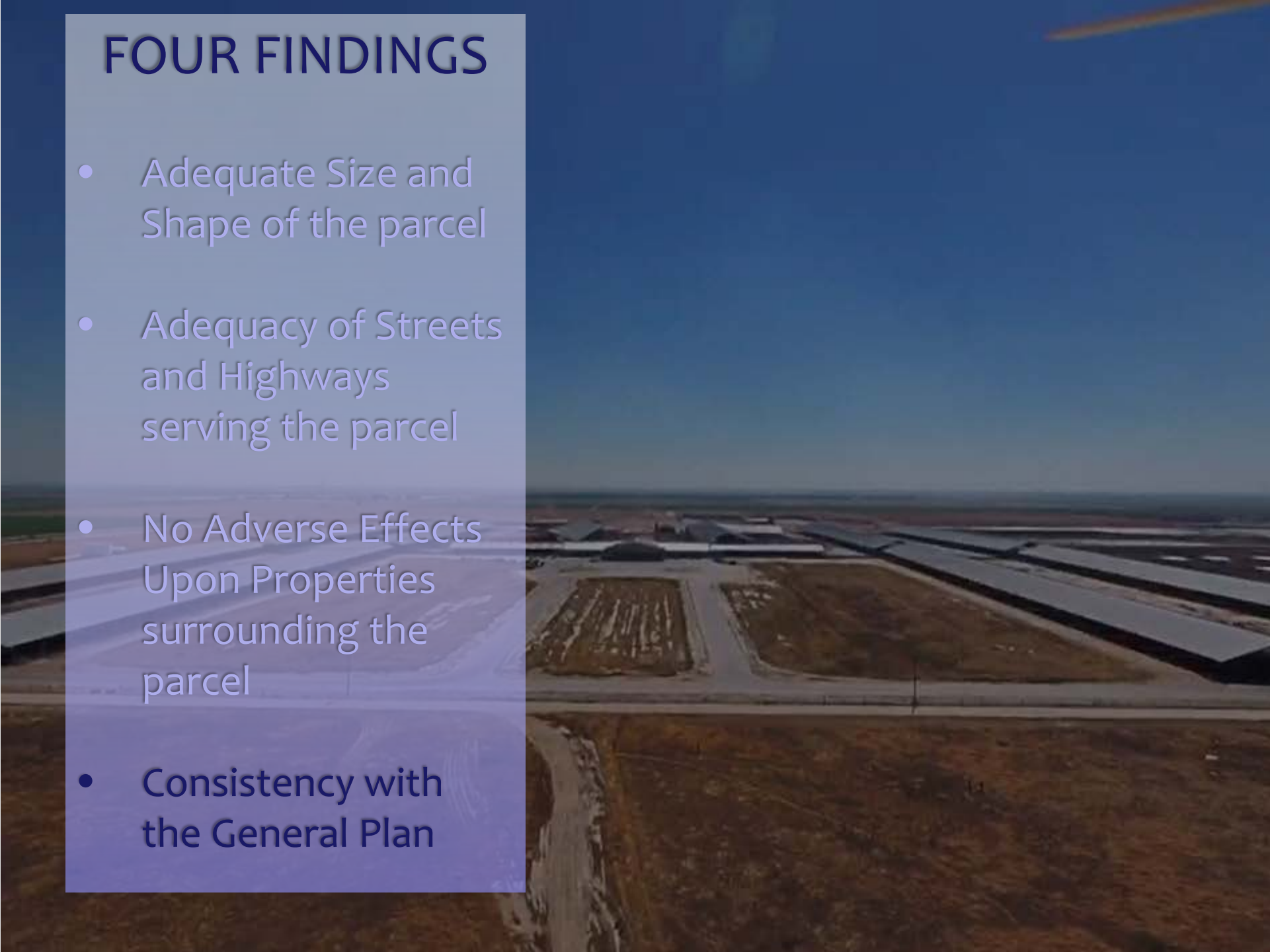



**DEPARTMENT of PUBLIC WORKS and PLANNING**  
**DEVELOPMENT SERVICES DIVISION**



**CUP 3580**

**FIRST**

**ONE-YEAR**

**TIME EXTENSION**

A.P.N. 015-1715-000

104'  
(TYP.)

NEAREST  
RESIDENCE:  
3,520' (0.67 MI.)

PROPERTY

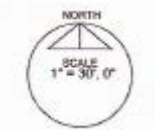
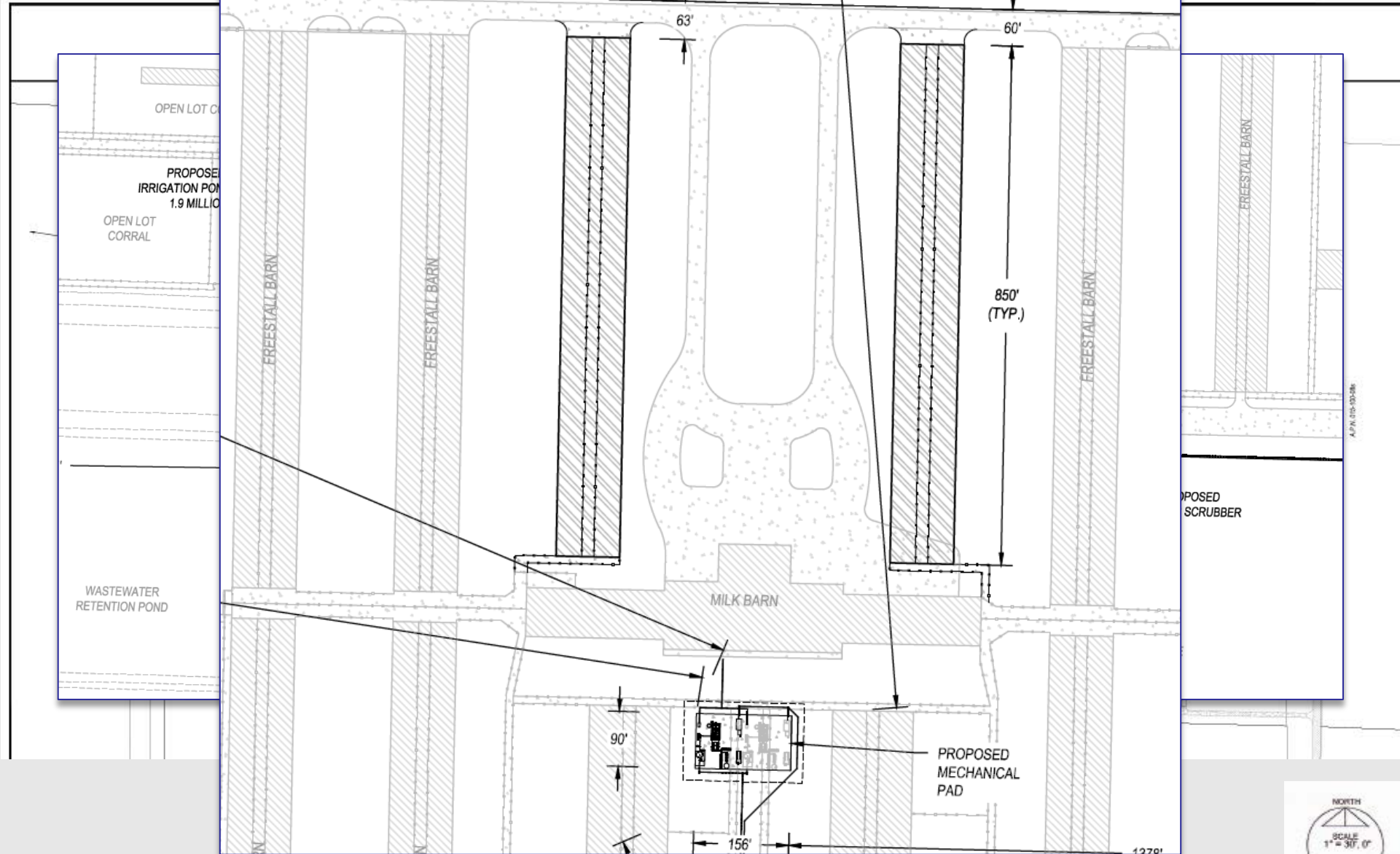



Driveway to Milk Barn



East of subject parcel looking east



East of the subject parcel facing west



Existing Freestall Barn and milk barn





Existing open-lot corrals



Existing permanent crops



North of subject parcel, facing north



North of subject parcel, facing south