

PLANS FOR CONSTRUCTION

PETERSON ROAD REPAIRS AND IMPROVEMENTS

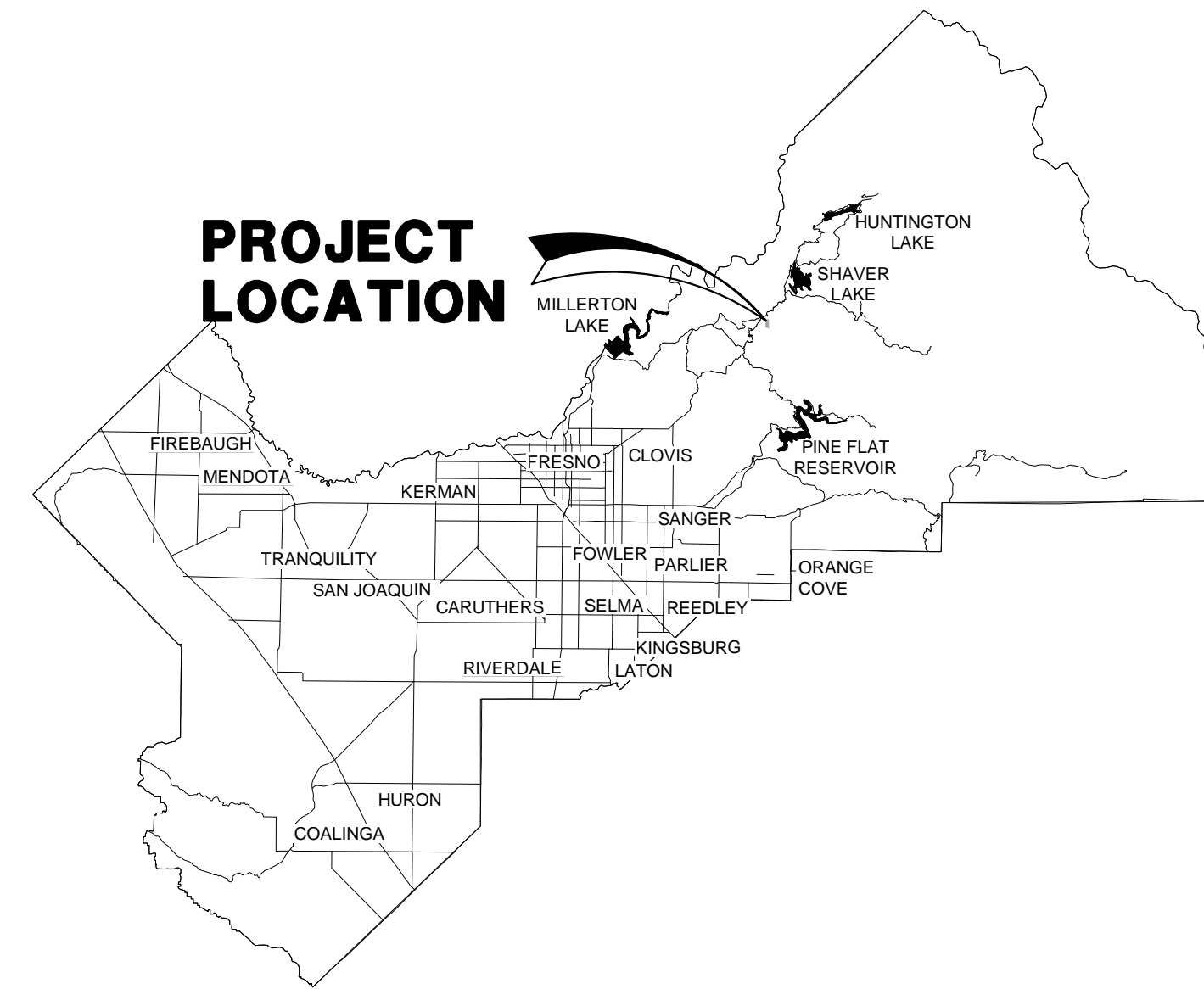
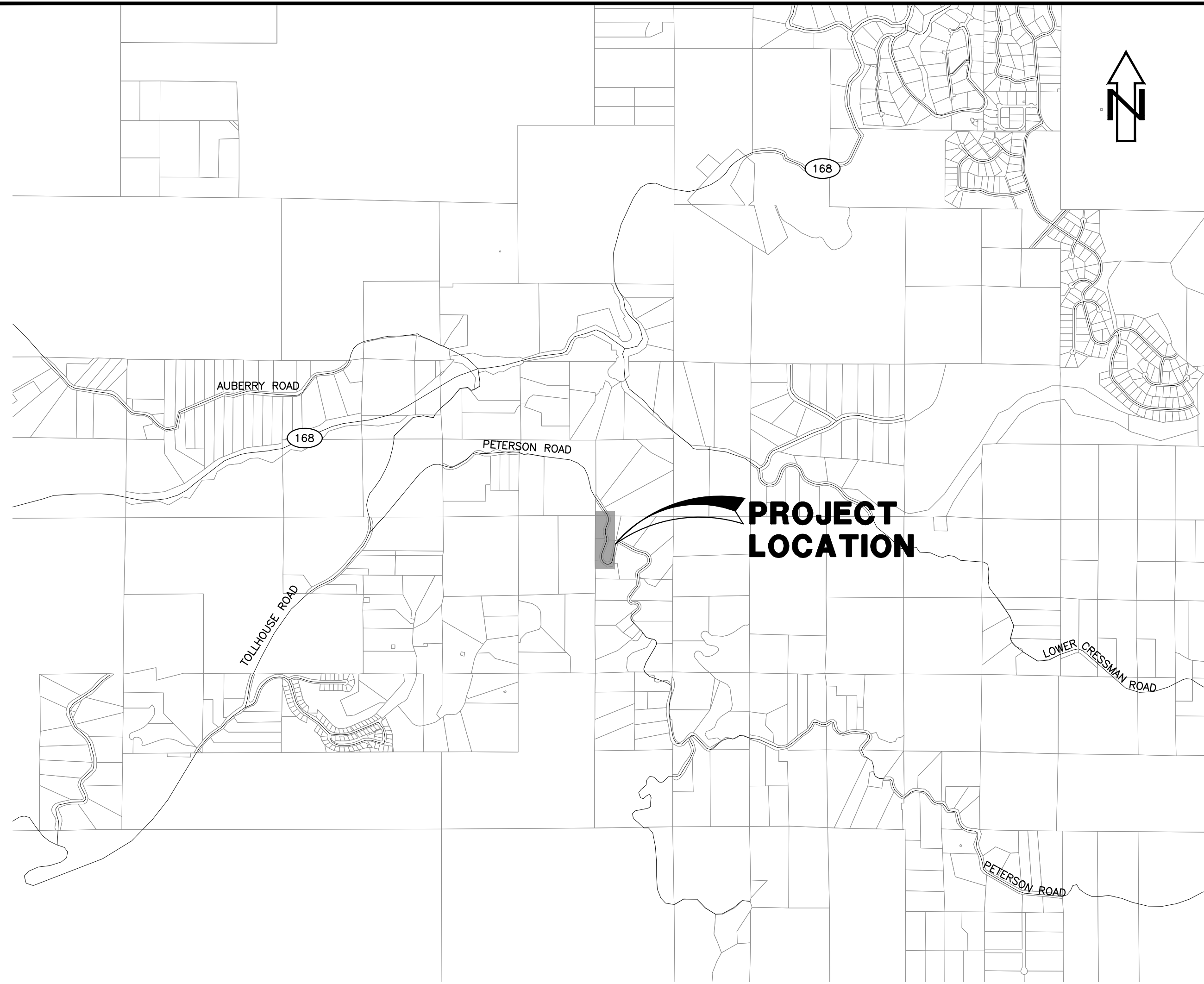

SHEET LIST TABLE	
SHEET	SHEET TITLE
1	COVER SHEET AND NOTES
2	LEGEND AND SHEET INDEX MAP
3	TYPICAL SECTIONS AND DETAILS
4	ROAD PLAN AND PROFILE - STA 11+00 TO 15+50
5	ROAD PLAN AND PROFILE - STA 15+50 TO 20+00
6	ROAD PLAN AND PROFILE - STA 20+00 TO 22+17.69
7	CROSS SECTIONS

VICINITY MAP

NOT TO SCALE

GENERAL NOTES

- THE WORK EMBRACED HEREIN SHALL BE IN ACCORDANCE WITH THE APPROPRIATE PROVISIONS OF THE SPECIFICATIONS ENTITLED "IMPROVEMENT STANDARDS, COUNTY OF FRESNO, STATE OF CALIFORNIA, OCTOBER, 1966" AND AS AMENDED, INsofar AS THE SAME MAY APPLY.
- ALL WORK INSTALLED SHALL MEET OR EXCEED COUNTY IMPROVEMENT STANDARDS. WHERE WORK PROPOSED IS NOT ADDRESSED WITH THESE STANDARDS, THE CONTRACTOR SHALL DEFER TO THE 2018 STATE STANDARD DRAWINGS AND SPECIFICATIONS AND AMENDMENTS FOR COMPLIANCE.
- BEFORE COMMENCING WORK, THE CONTRACTOR SHALL NOTIFY ALL UTILITY AUTHORITIES OR UTILITY COMPANIES HAVING POSSIBLE INTEREST IN THE WORK OF THE CONTRACTOR'S INTENTION TO EXCAVATE PROXIMATE TO EXISTING FACILITIES AND THE CONTRACTOR SHALL VERIFY THE LOCATION OF ANY UTILITIES IN THE WORK AREA. THE CONTRACTOR SHALL NOTIFY U.S.A. TWO (2) DAYS PRIOR TO BEGINNING ANY EXCAVATION.
- THE COUNTY WILL COORDINATE WITH PRIVATE PROPERTY OWNERS AS REQUIRED TO OBTAIN ACCESS TO CONSTRUCT IMPROVEMENTS AS REQUIRED.
- DIRT OR DEBRIS TRACKED ONTO EXISTING COUNTY ROADS FROM THIS PROJECT SHALL BE CLEANED OFF AT THE END OF EACH WORKING DAY TO THE SATISFACTION OF THE COUNTY INSPECTOR.
- THE COSTS OF ALL INITIAL COMPACTION TESTING REQUIRED FOR ACCEPTANCE OF WORK WILL BE PAID BY THE COUNTY. COSTS FOR SUBSEQUENT TESTS SHALL BE PAID BY THE CONTRACTOR.
- TEMPORARY EROSION CONTROL SHALL BE PROVIDED IN ACCORDANCE WITH THE REQUIREMENTS OF THE PROJECT SWPPP.
- ALL UNDERGROUND UTILITIES SHALL BE INSTALLED AND APPROVED PRIOR TO PAVING.
- PRIOR TO THE LAYING OF THE BASE MATERIAL ON THE ROADWAY, THE COUNTY SHALL APPROVE THE SUBGRADE ELEVATIONS.
- THE CONTRACTOR SHALL FURNISH ALL NECESSARY MATERIALS, LABOR, EQUIPMENT, TOOLS AND INCIDENTALS, AND SHALL DO ALL WORK NECESSARY TO CONSTRUCT ALL OF THE PROPOSED IMPROVEMENTS SHOWN OR SPECIFIED ON THE PLANS IN CONFORMANCE WITH THE COUNTY STANDARDS, WITH THE EXCEPTIONS OF EXISTING IMPROVEMENTS (UNLESS DAMAGED BY THE CONTRACTOR) AND THOSE IMPROVEMENTS SPECIFICALLY SHOWN OR SPECIFIED AS "FUTURE" OR AS "BY OTHERS".
- THE RIGHT-OF-WAY LINES SHOWN ON THE PLANS AND THE PROPERTY CORNER SURVEYING RELATED TO THE CONTROL POINTS WERE PROVIDED BY THE COUNTY.
- UTILITIES AND COMMUNICATIONS FACILITIES SHOWN ARE TAKEN FROM THE TOPOGRAPHIC BASE, MAPS AND PLAN DRAWINGS PROVIDED BY UTILITY AND COMMUNICATIONS COMPANIES OR AGENCIES, AND/OR FIELD SURVEYS AND INVESTIGATIONS. THEIR DEPICTION IS BASED ON THE BEST INFORMATION AVAILABLE AT THE TIME THESE DRAWINGS WERE PREPARED. HOWEVER, IT IS POSSIBLE THAT OTHER OR ADDITIONAL UTILITIES MAY EXIST THAT WERE NOT REVEALED BY THAT INFORMATION.
- THE TOPOGRAPHIC AND PHOTOGRAMMETRIC SURVEYS LOCATE SPECIFIC PHYSICAL FEATURES ALONG THE PROJECT AND THEIR ELEVATIONS AS DETERMINED NECESSARY BY THE PROJECT ENGINEER. THE INFORMATION SHOWN REFLECTS THE DATA OBTAINED BY FIELD SURVEYS BY THE COUNTY AND AERIAL SURVEYS CONDUCTED BY THE PROJECT ENGINEER.
- THE CONTRACTOR SHALL REPAIR WITH LIKE MATERIALS ANY EXISTING DRIVEWAYS, CURB, GUTTERS, WALKWAYS, LANDSCAPING, PLANTS, OR OTHER IMPROVEMENTS DAMAGED AS A RESULT OF THE WORK TO AN EXISTING OR BETTER CONDITION.
- NO TREE ROOTS OR BRANCHES ARE TO BE DISTURBED OR PRUNED DURING CONSTRUCTION ACTIVITIES UNLESS APPROVED BY THE ENGINEER.
- TWO DAYS BEFORE EXCAVATION, THE CONTRACTOR SHALL CALL UNDERGROUND SERVICE ALERT TOLL FREE AT 811.
- PURSUANT TO SECTION 8771(b) AND 8771(c) OF THE GOVERNMENT CODE, ANY MONUMENTS THAT CONTROL THE LOCATION OF BOUNDARIES, OR OTHERWISE PROVIDE HORIZONTAL OR VERTICAL SURVEY CONTROL WITHIN THE CONSTRUCTION AREA, SHALL BE LOCATED AND REFERENCED PRIOR TO CONSTRUCTION, AND A CORNER RECORD OR RECORD SURVEY OF THE REFERENCES SHALL BE FILED WITH THE COUNTY SURVEYOR.
- EARTHWORK SHALL CONFORM TO THE REQUIREMENTS OF THE PROJECT GEOTECHNICAL REPORT ENTITLED "PROPOSED PETERSON ROAD IMPROVEMENTS, EAST OF TOLLHOUSE ROAD, AUBERRY, CALIFORNIA," BY BSK ASSOCIATES DATED MARCH 17, 2021.

BASIS OF VERTICAL CONTROL

ELEVATIONS ARE BASED ON REFERENCE STATION "DOND" HAVING A NAVD88 ORTHOMETRIC HEIGHT OF 2283.836 US SURVEY FEET (EPOCH OF ADJUSTMENT 2017.5) PER CENTRAL VALLEY SPATIAL REFERENCE NETWORK RECORDS. THE PROJECT ELEVATION OF CONTROL POINT #300 (4082.763) WAS DETERMINED THROUGH REAL TIME KINEMATIC GPS OBSERVATIONS USING THE CENTRAL VALLEY SPATIAL REFERENCE NETWORK TIED TO REFERENCE STATION "DOND" AND USING NATIONAL GEODETIC SURVEY GEOID MODEL GEOID12B.

BASIS OF COORDINATES

THE COORDINATE SYSTEM FOR THIS PROJECT IS THE CALIFORNIA COORDINATE SYSTEM OF 1983 (CCS83), ZONE 4, AND IS TIED TO CENTRAL VALLEY SPATIAL REFERENCE NETWORK STATION "DOND". STATION "DOND" HAS CCS83 ZONE 4 COORDINATES OF N2344103.796, E6360832.595, US SURVEY FEET, AT EPOCH 2017.50 PER CALIFORNIA DEPARTMENT OF TRANSPORTATION RECORDS.

CONTROL POINTS:

POINT#	NORTHING	EASTING	POINT ELEVATION	DESCRIPTION
300	2266019.2470'	6457128.2390'	4082.763'	FD. 1" IP W/TAG LS 2931 DN. 8"
301	2266077.0230'	6456979.3690'	4085.806'	FD. 1" IP W/TAG LS 2737 DN. 6"
305	2266427.0680'	6457212.0820'	4076.642'	FD. 1" IP W/TAG LS 2737 UP. 4"

GRID TO GROUND CONVERSION

MULTIPLY DISTANCES MEASURED IN THIS PROJECT BY A COMBINED SCALE FACTOR OF 1.0002234 FOR APPROXIMATE GROUND DISTANCES.

Steve Brandau Chairman 2nd District
 Brian Pacheco Vice Chairman 1st District
 Ernest Buddy Mendes 4th District
 Sal Cuintero 3rd District
 Nathan Magsig 5th District

Jean M. Rousseau
 County Administrative Officer

APPROVED _____
 Steven E. White, Director
 Department of Public Works and Planning

CALIFORNIA CONTRACTOR'S LICENSES REQUIRED FOR THIS PROJECT
 CLASS A, GENERAL ENGINEERING
 C-12, EARTHWORK AND PAVING

DRAWING NO.	ROAD NO.	BRIDGE NO.	FISCAL YR.	SHEET NO.	TOTAL
XXX	XXXX	N/A	####	1	##

CONTRACT NO. #####



Know what's below.
Call before you dig.

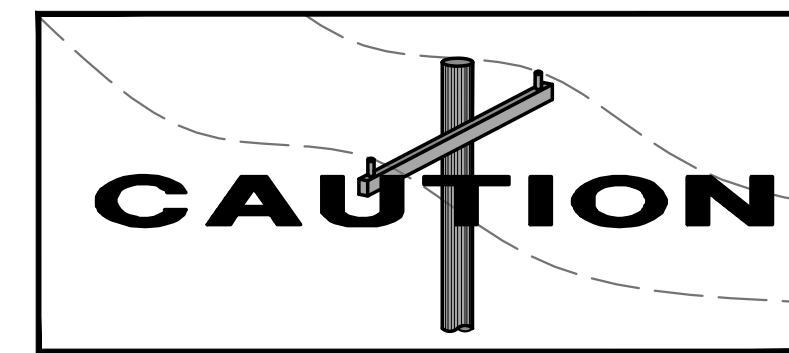

THIS DRAWING SET IS PROVIDED FOR REFERENCE TO SHOW THE GUARDRAIL LIMITS AND GENERAL COMPONENT LOCATIONS ONLY.

DATE	SCALE	PROJECT	DEPARTMENT OF PUBLIC WORKS AND PLANNING
DESIGNED: XXXX DRAWN: XXXX CHECKED: XXXX	AS NOTED	PETERSON ROAD REPAIRS AND IMPROVEMENTS	COVER SHEET AND NOTES
DATE: XX/XX/20XX RESIDENT ENGINEER: _____ DATE: _____	SUPERVISING ENGINEER: _____ DATE: _____	ROAD NO. _____ BRIDGE NO. _____	DRAWING NO. _____ SHEET NO. 1 TOTAL 7

DATE SIGNED: 4/30/2021

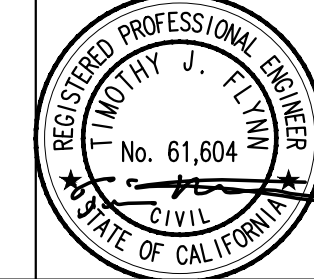

Project: 191225-02183-D04-Proposed Peterson Road Repairs and Improvements - CIVIL.dwg - 1 COVER SHEET AND NOTES - 8/11/2021
 Plot by: jacobz May 05, 2021 9:11am

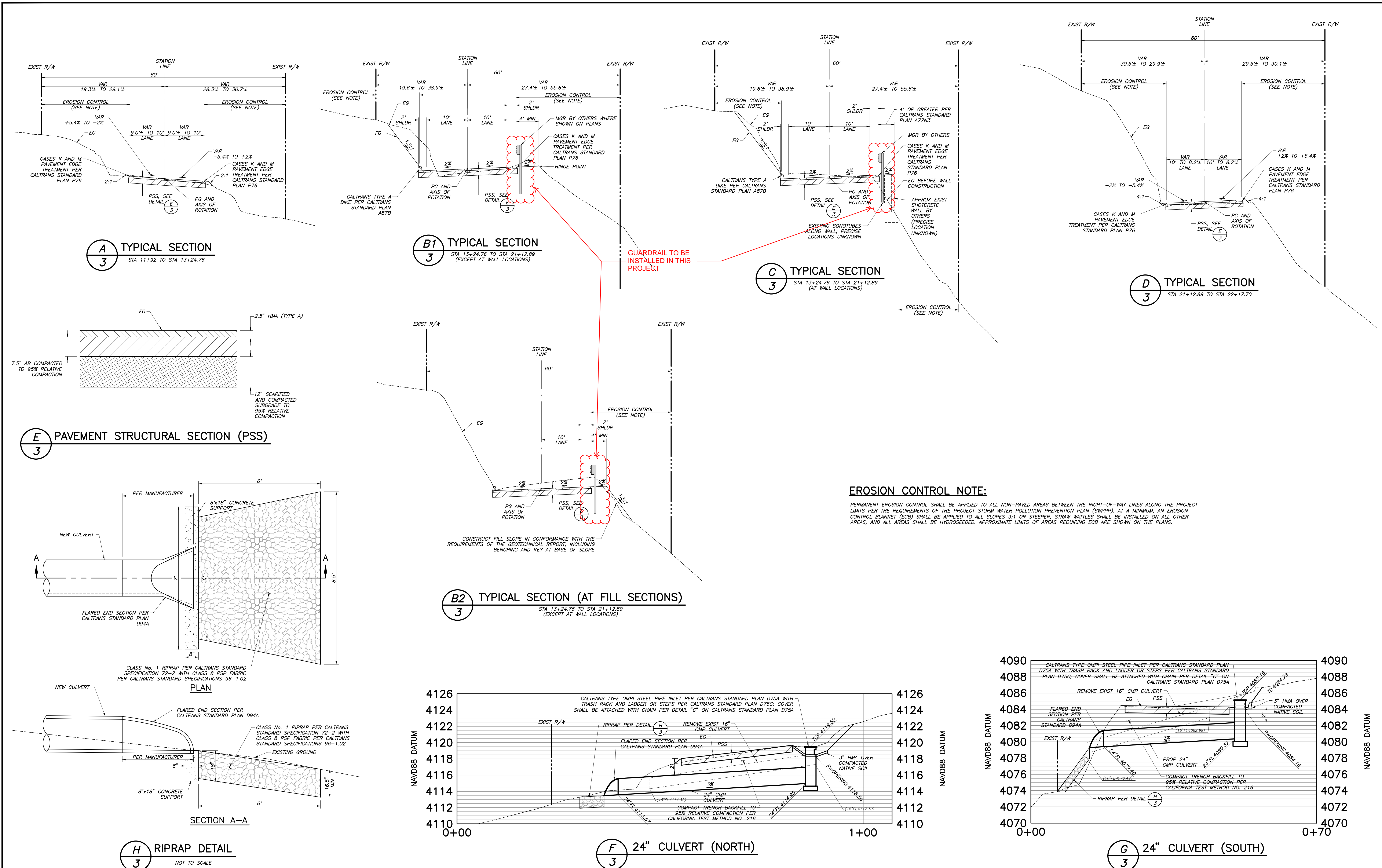

GUARDRAIL TO BE INSTALLED IN THIS PROJECT

EROSION CONTROL NOTE:

PERMANENT EROSION CONTROL SHALL BE APPLIED TO ALL NON-PAVED AREAS BETWEEN THE RIGHT-OF-WAY LINES ALONG THE PROJECT LIMITS PER THE REQUIREMENTS OF THE PROJECT STORM WATER POLLUTION PREVENTION PLAN (SWPPP). AT A MINIMUM, AN EROSION CONTROL BLANKET (ECB) SHALL BE APPLIED TO ALL SLOPES 3:1 OR STEEPER. STRAW WATLES SHALL BE INSTALLED ON ALL OTHER AREAS, AND ALL AREAS SHALL BE HYDROSEEDDED. APPROXIMATE LIMITS OF AREAS REQUIRING ECB ARE SHOWN ON THE PLANS.

DESIGNED: XXXX		DATE: XX/XX/20XX	RESIDENT ENGINEER	DATE	SCALE: AS NOTED		PROJECT: PETERSON ROAD REPAIRS AND IMPROVEMENTS		DEPARTMENT OF PUBLIC WORKS AND PLANNING		
DRAWN: XXXX		DATE: XX/XX/20XX					ROAD NO.		BRIDGE NO.	DRAWING NO.	SHEET NO. 3
CHECKED: XXXX		DATE: XX/XX/20XX									TOTAL 7

Copyright 2021 by Peterson Road Repairs and Improvements, Inc. All rights reserved. No part of this document may be reproduced without the written permission of Peterson Road Repairs and Improvements, Inc.

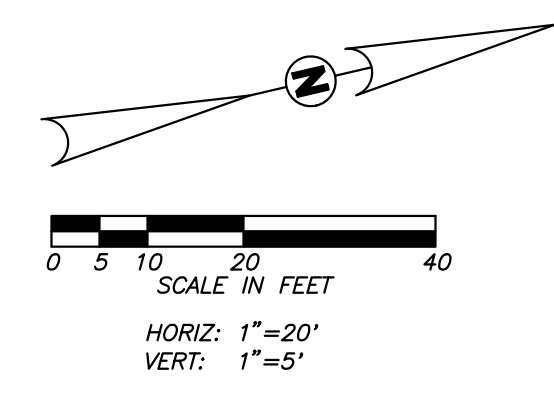
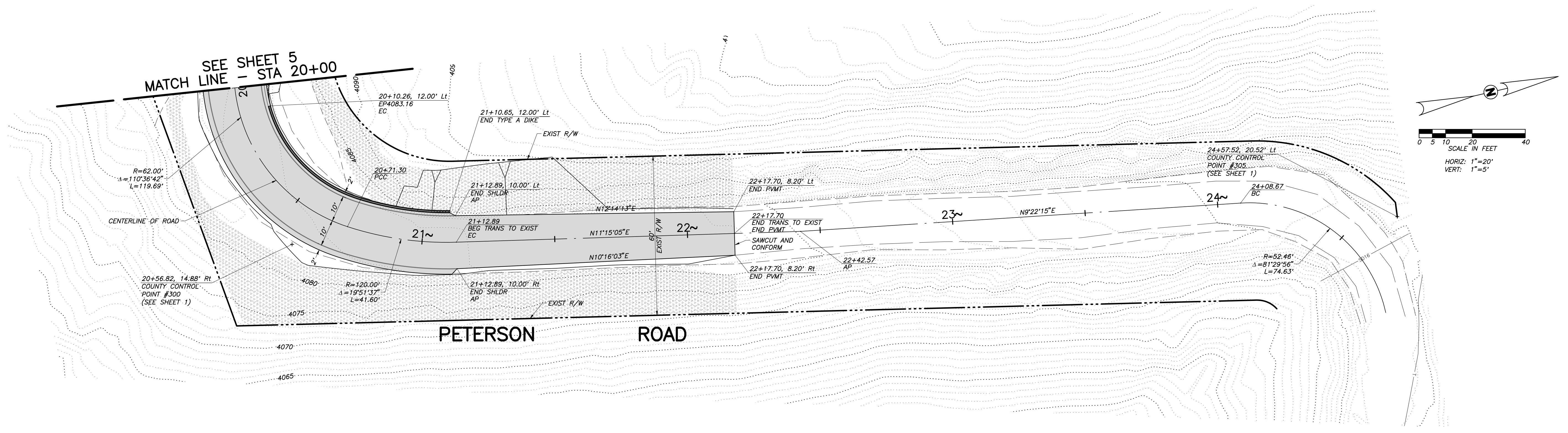

SUPERELEVATION DIAGRAM

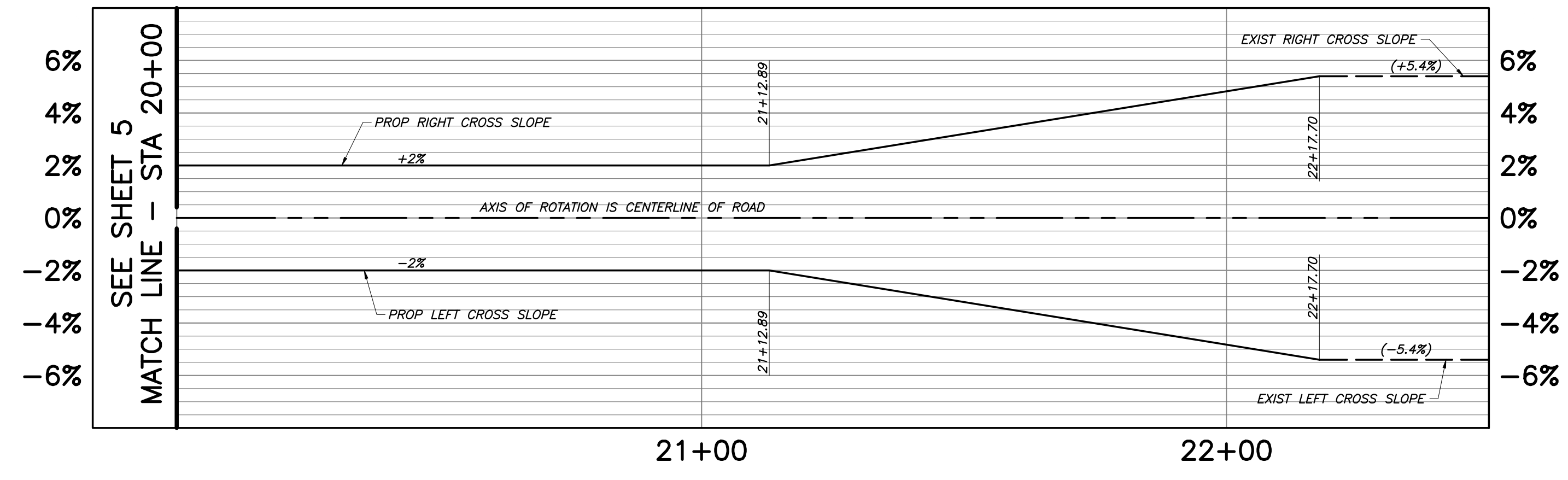

PROFILE

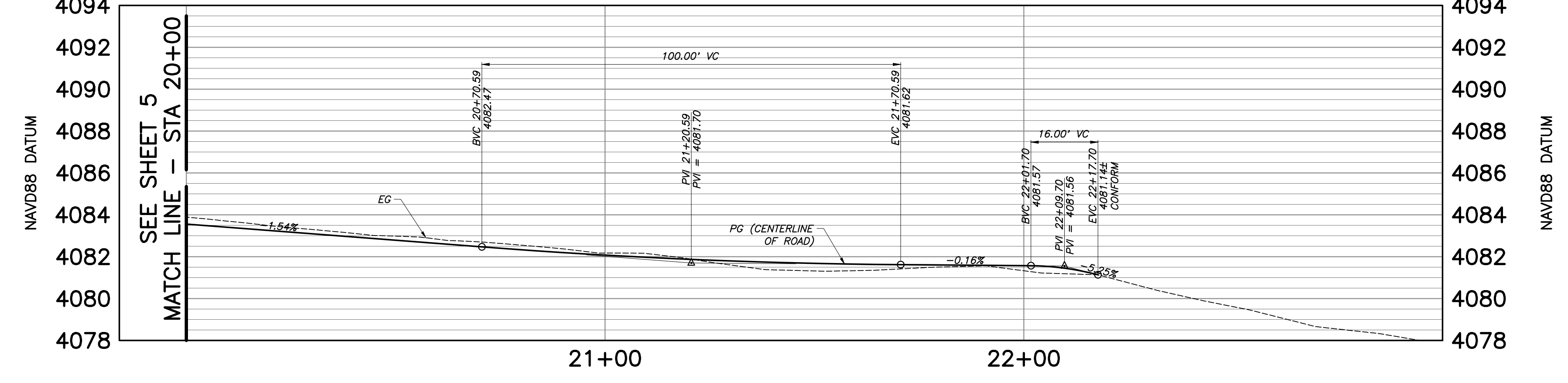

DESIGNED: XXXX	DATE: XX/XX/20XX	RESIDENT ENGINEER	DATE
DRAWN: XXXX	XX/XX/20XX		
CHECKED: XXXX	XX/XX/20XX		

FOR RIGHT OF WAY DATA AND ACCURATE ACCESS DETERMINATION, SEE DOCUMENTS IN THE DEPARTMENT OF PUBLIC WORKS AND PLANNING.

SCALE	AS NOTED
SUPERVISING ENGINEER	DATE

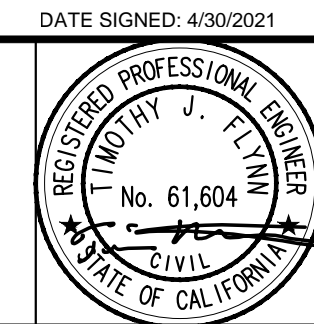

PROJECT	PETERSON ROAD REPAIRS AND IMPROVEMENTS
ROAD NO.	BRIDGE NO.

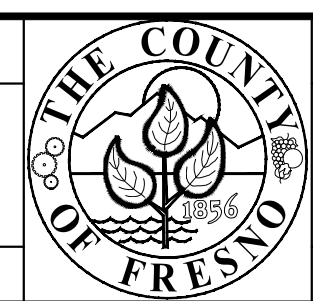

DEPARTMENT OF PUBLIC WORKS AND PLANNING
ROAD PLAN AND PROFILE - STA 20+00 TO 22+17.69
DRAWING NO. SHEET NO. 6 TOTAL 7

COUNTY OF FRESNO, CALIFORNIA
 DEPARTMENT OF PUBLIC WORKS AND PLANNING
 PROJECT: PETERSON ROAD REPAIRS AND IMPROVEMENTS - STA 20+00 TO 22+17.69 - 607-06
 DATE: 4/30/2021
 DRAWN BY: JARVIS

