

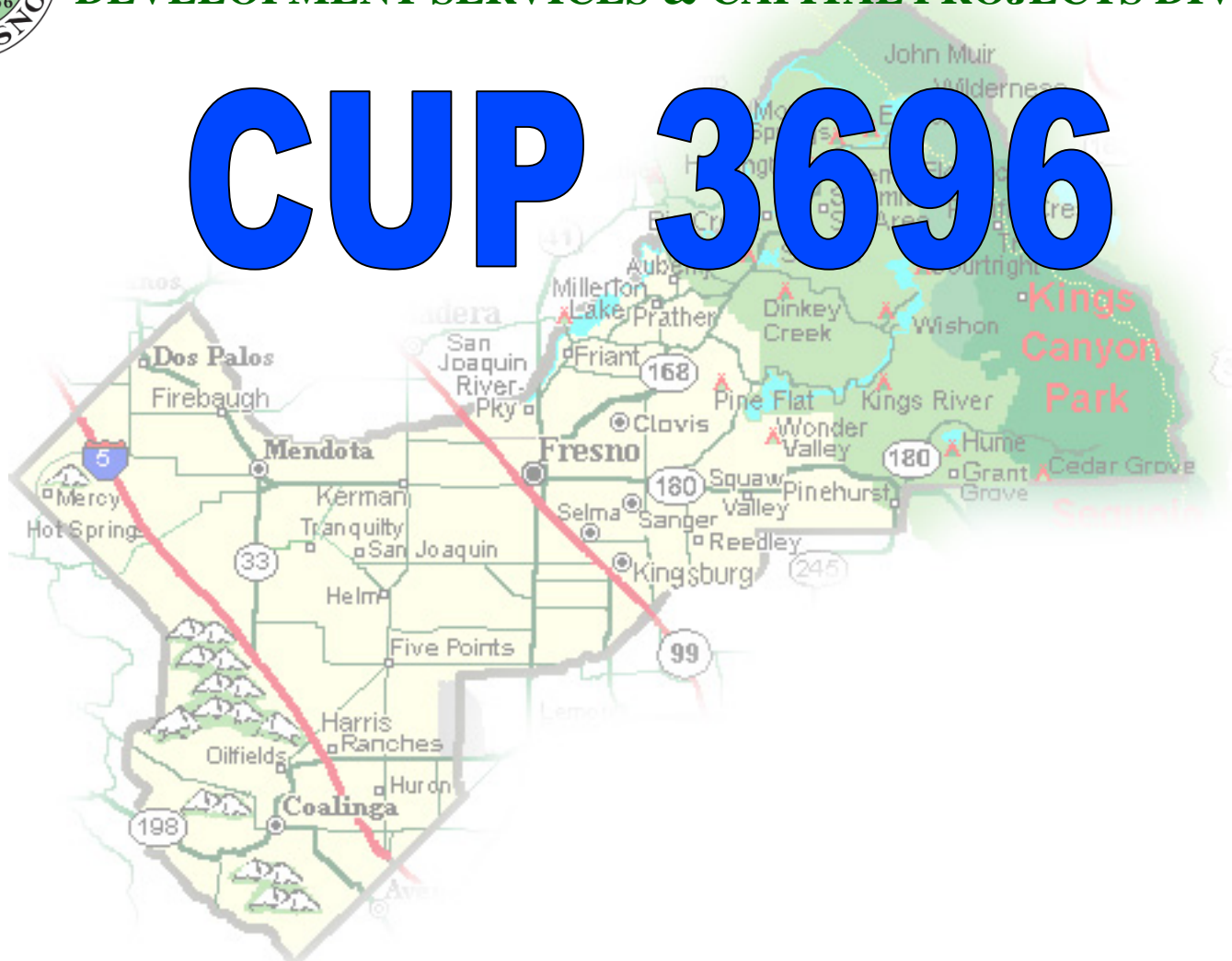

**DEPARTMENT of PUBLIC WORKS and PLANNING**  
**DEVELOPMENT SERVICES & CAPITAL PROJECTS DIVISION**

**CUP 3696**



# LOCATION MAP

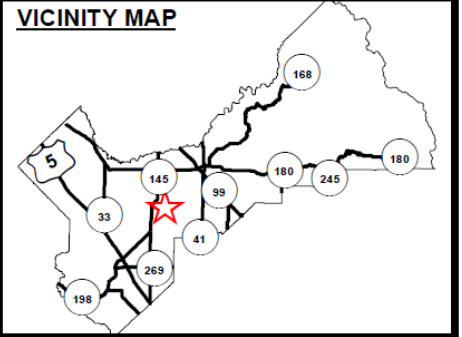
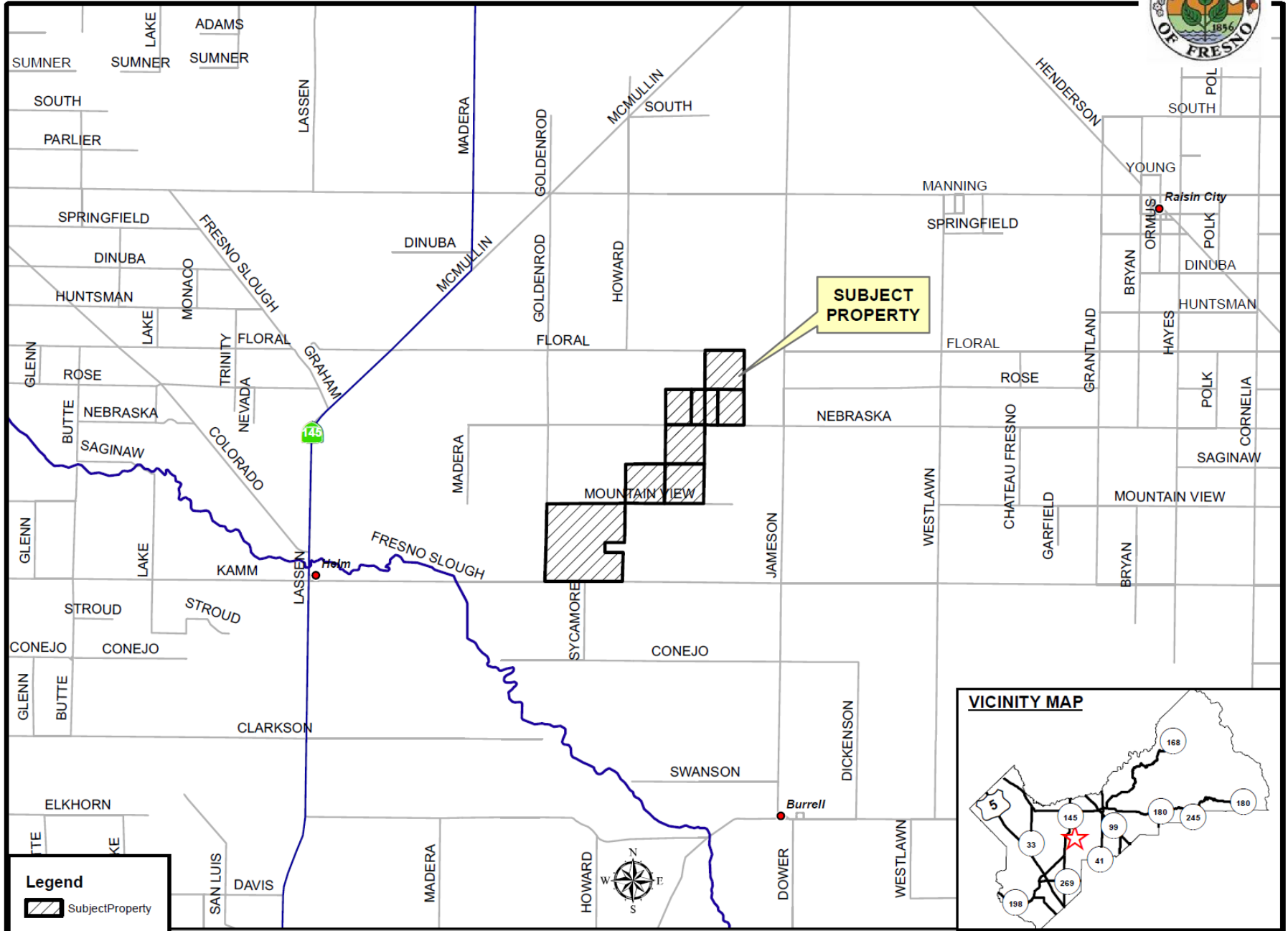

# EXISTING LAND USE MAP

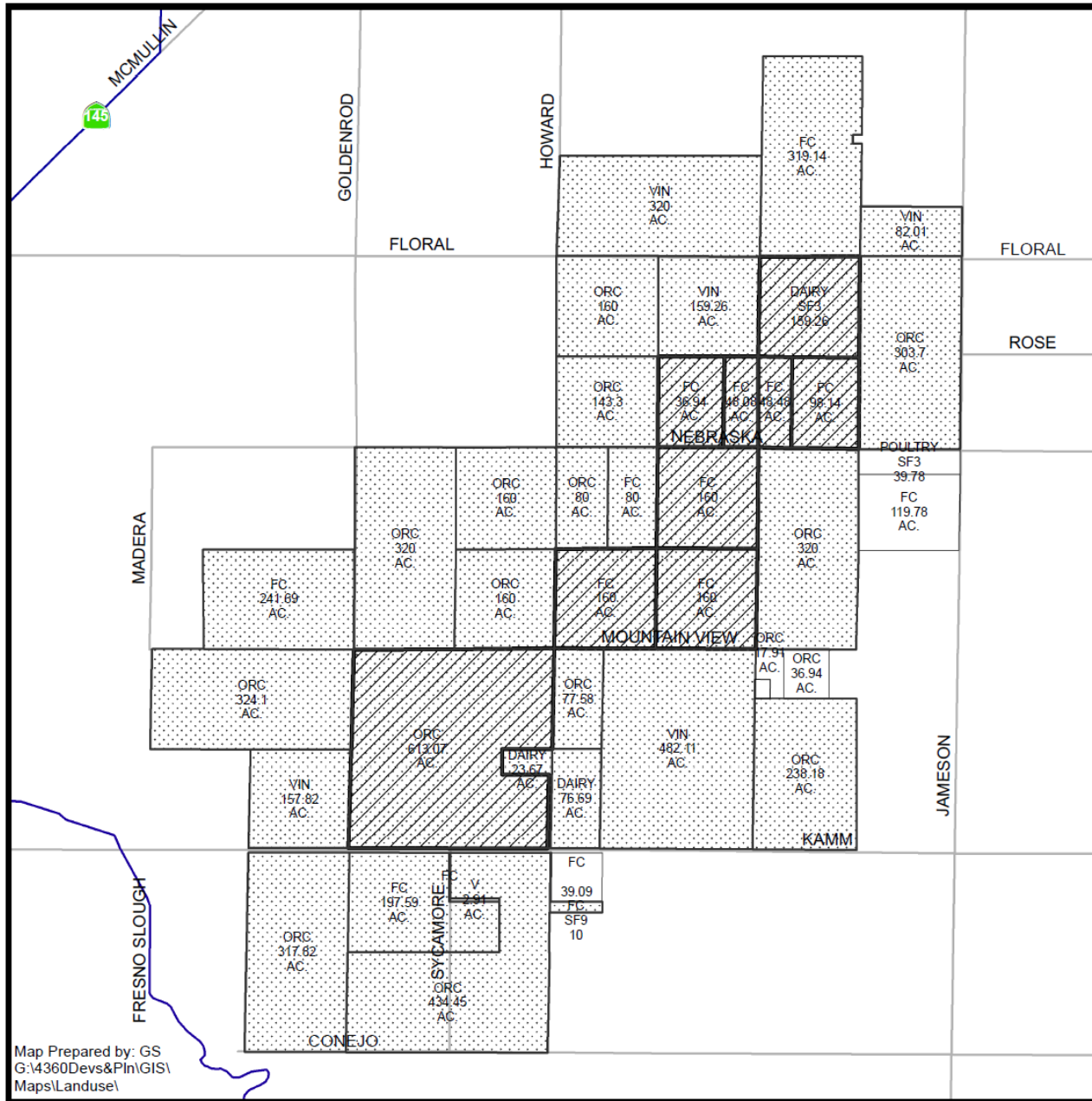

LEGEND	
DAIRY	
FC - FIELD CROP	
ORC - ORCHARD	
SF# - SINGLE FAMILY RESIDENCE	
V - VACANT	
VIN - VINEYARD	

**LEGEND:**

- Subject Property
- Ag Contract Land

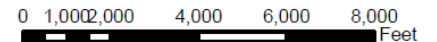

# EXISTING ZONING MAP

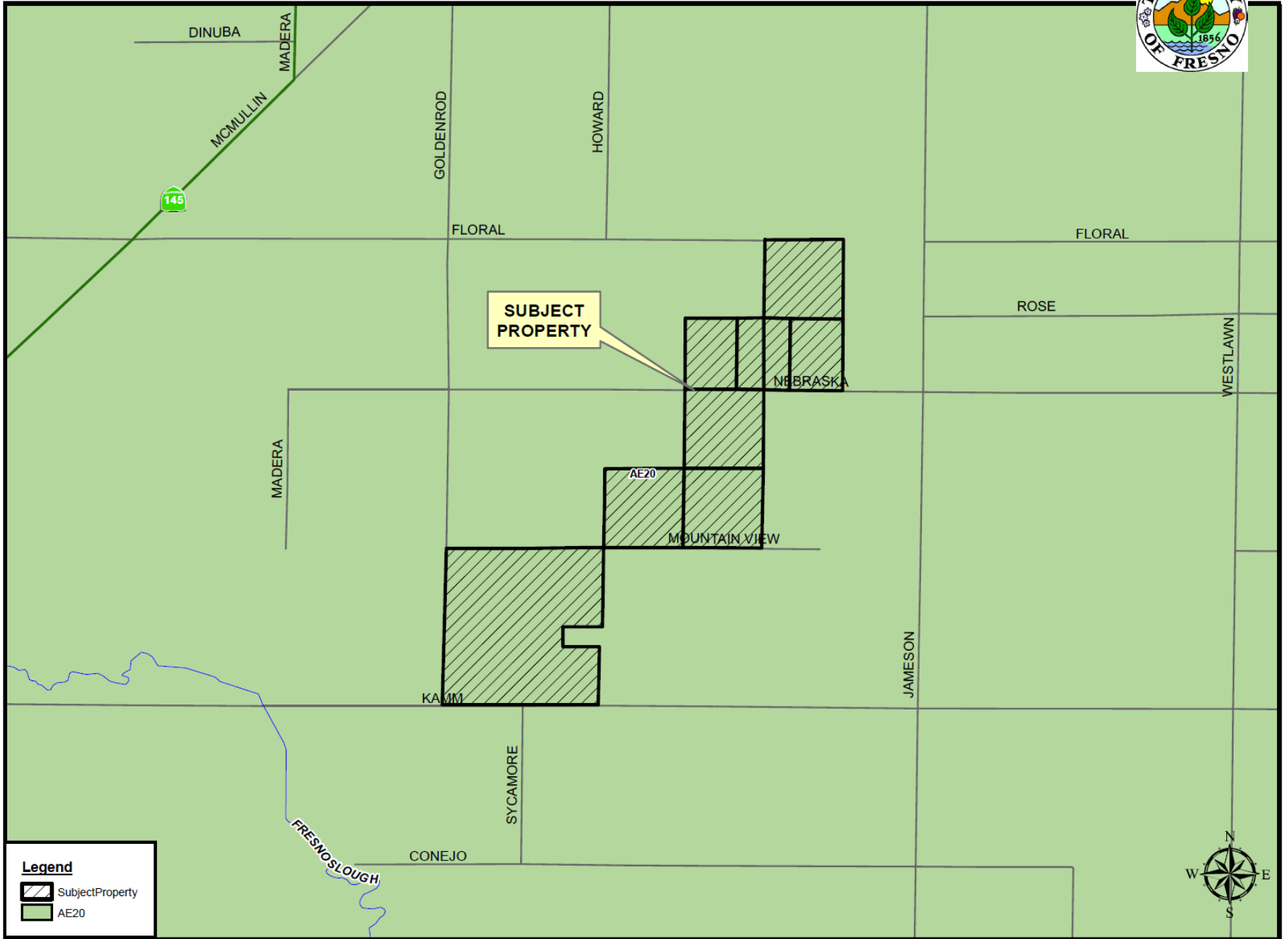

**Legend**

- SubjectProperty
- AE20



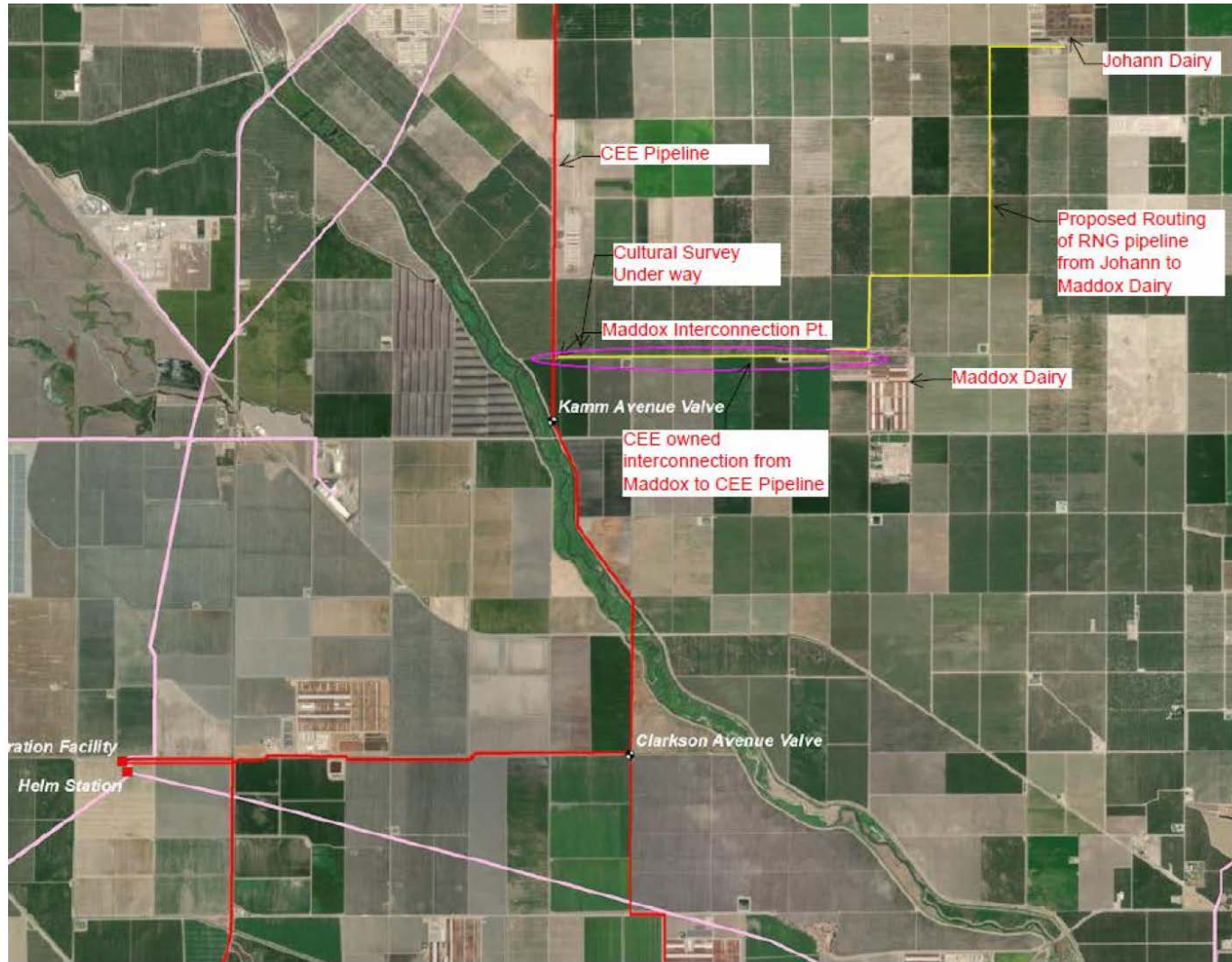

SAR1 Pipeline Routing  
Figure 3-3

1 2 3 4 5 6 7 8 9 10 11 12 13 14 15 16

A  
B  
C  
D  
E  
F  
G  
H  
I  
J  
K  
L

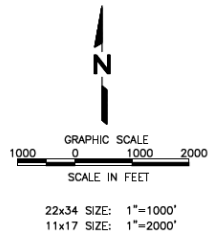
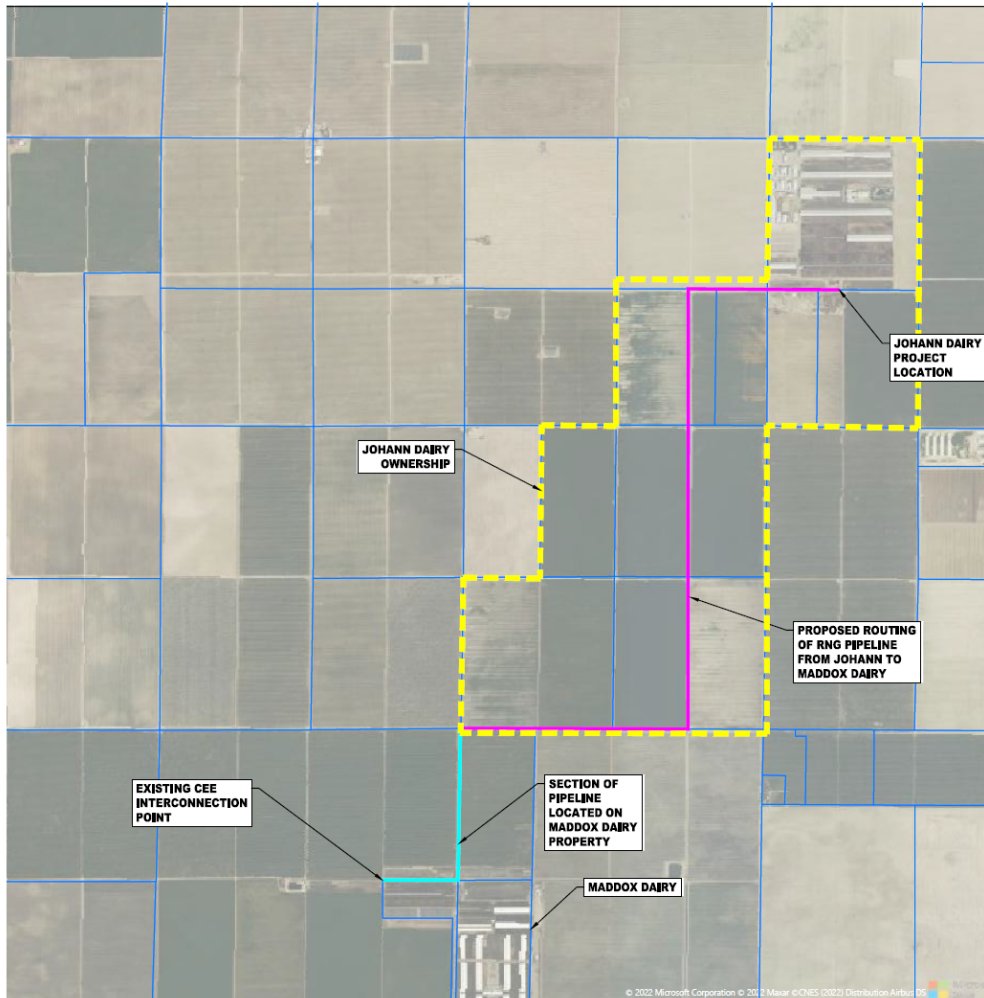

**LEGEND**  
 PROPOSED ROUTING OF RNG PIPELINE

\\ms-k01\data\projects\2022\0516\Drawings\Paper\_Room\Paper\_Room.dwg 05/16/2022 5:46pm By: 3869a

<b>SCS ENERGY</b> 3800 HURBY AIRPORT HWY LONG BEACH, CA 90806 (562) 428-9544 NAME: [blank] TITLE: PROFESSIONAL ENGINEER L.P.C. NO. [blank] PROJ. NO. 20000001.05 DSK. BY: [blank] CHK. BY: [blank] APP. BY: [blank]	CLIENT	SA ENERGY	SHEET TITLE	NO.	REVISION	DATE	PROJECT DATE:
			PROJECT TITLE				SCALE:
			SAR 1 DIGESTER FACILITY				AS SHOWN
							DRAWING NO.

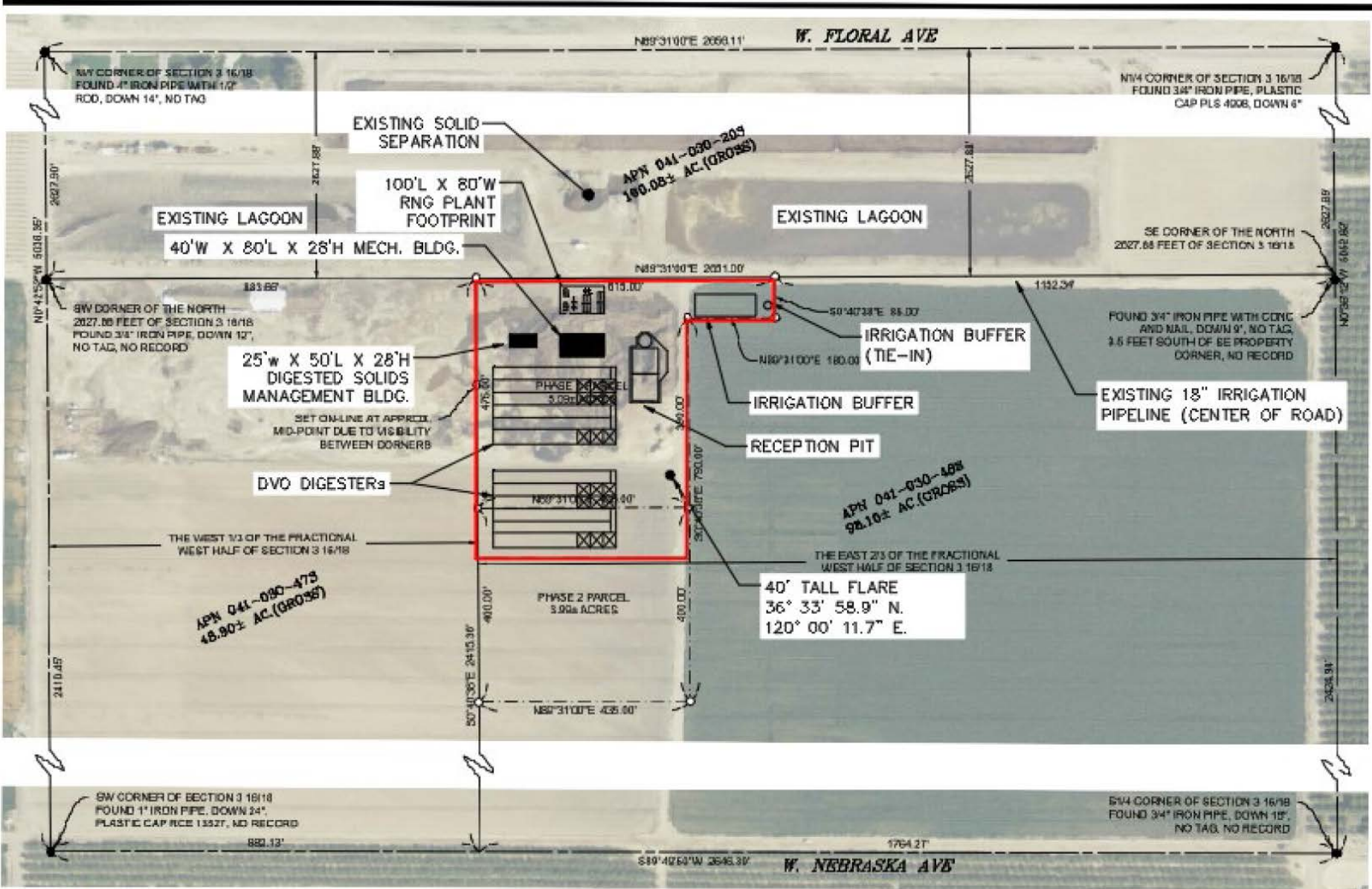

**PRAXIS**  
LAND SURVEYING  
Job No. 21076 21076 CS.DWG

**LEGEND**

●	FOUND MONUMENT AS DESCRIBED
○	SET 60D NAIL WITH WHISKER AND LATH AT DIGESTER PARCEL CORNER

Figure 1. Facility Overall Layout

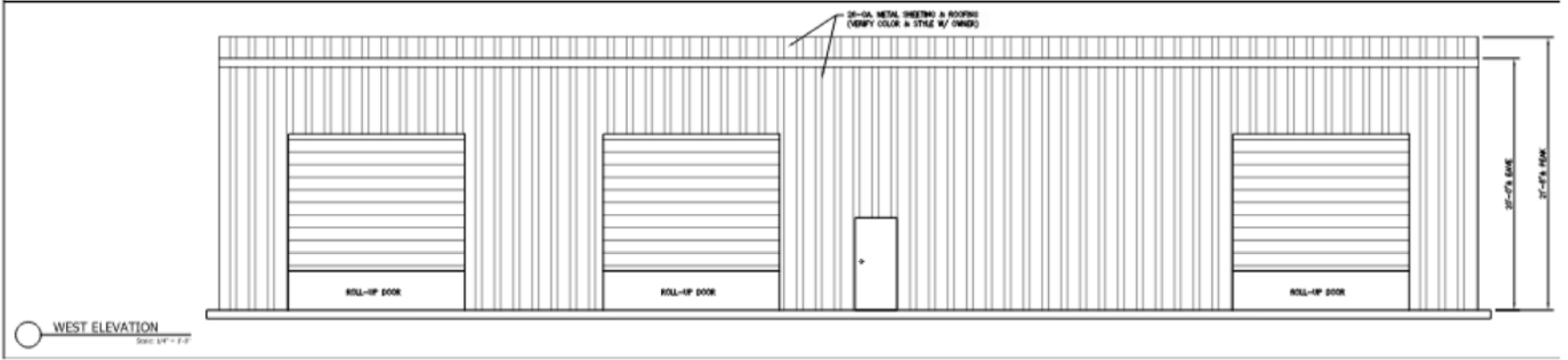
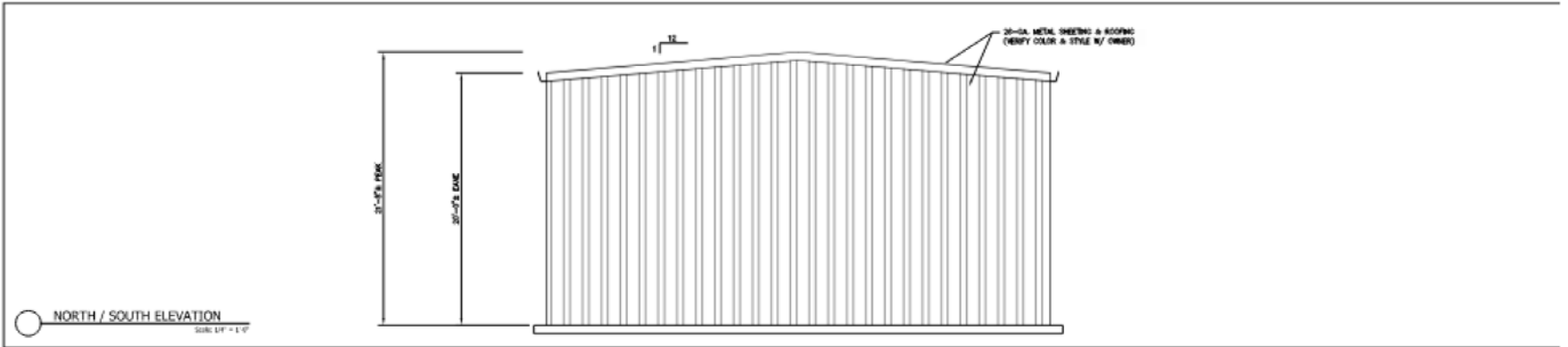



Findings	Description	Findings Met
1	Size and shape of parcel is adequate.	YES
2	Streets and highways are adequate for use.	YES
3	No adverse effect on neighborhood.	YES
4	General Plan consistency.	YES
5	Conditions necessary for public health, safety, and general welfare.	YES



**DEPARTMENT of PUBLIC WORKS and PLANNING**  
**DEVELOPMENT SERVICES & CAPITAL PROJECTS DIVISION**

**CUP 3696**

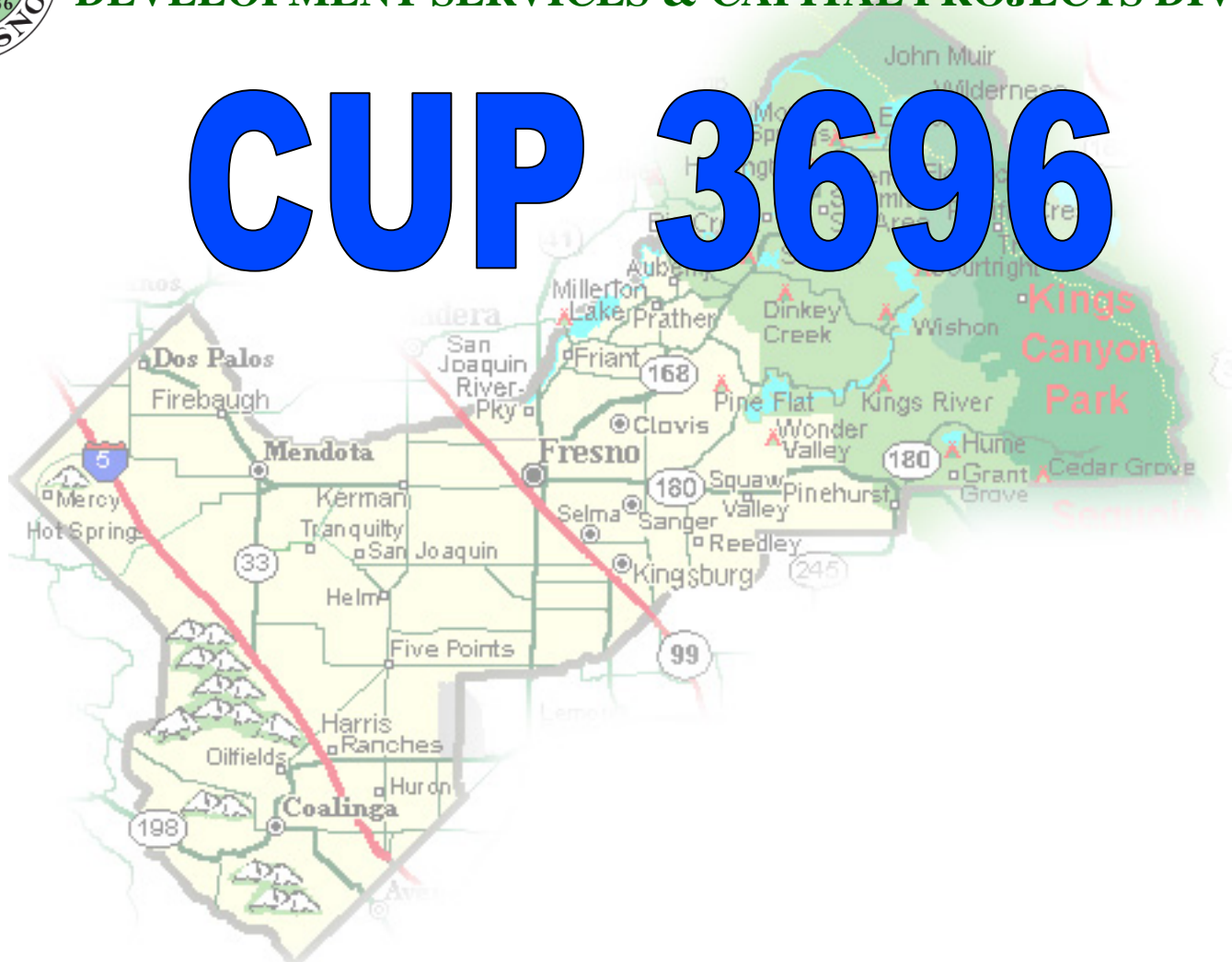

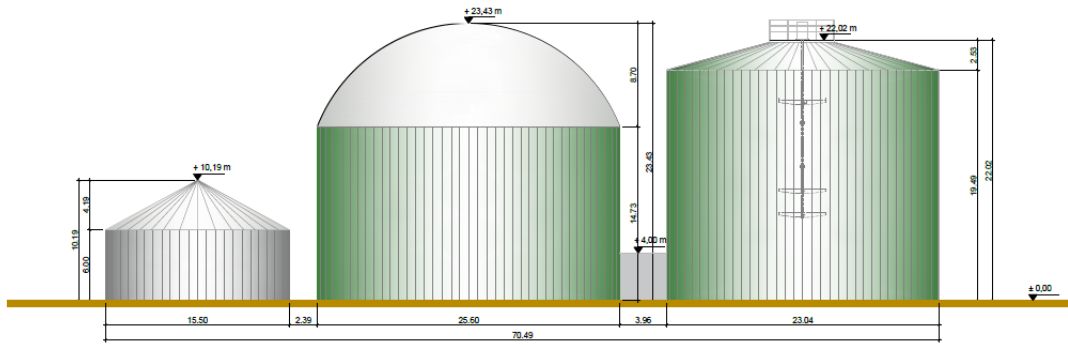

south elevation

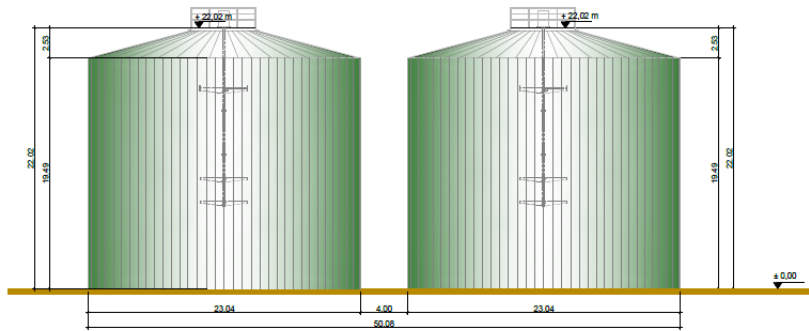

east elevation

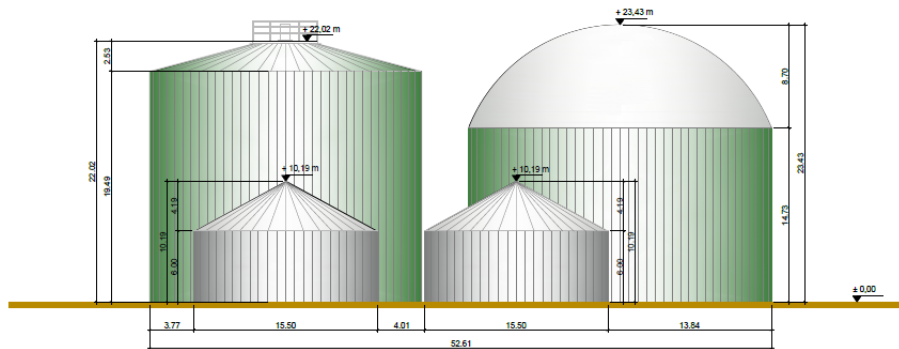

west elevation



green energy. great vibes.

<b>building owner:</b>		<b>plan drafter:</b>	
Name		BioConstruct GmbH	
Strasse		Wellingstraße 66	
PLZ		D-49328 Melle	
Tel.		Tel.: +49 (0)5226 / 5932-0	
Fax:		Fax: +49 (0)5226 / 5932-11	
place: Strasse, PLZ 661			
<b>Construction of a biogas plant Johann Dairy elevations</b>			
filename: plant layout _ Johann dairy _AmA_20208.dwg			
<b>project-nr. / plan-nr.:</b>	<b>scale:</b> 1:200	<b>plan size:</b> DIN A1	
<b>designed:</b>	<b>date:</b> 18.05.2022	<b>name:</b> A.A. lead	
<b>changed:</b>			
<b>requestor:</b>		<b>author of draft:</b>	
place / date		place / date	
signature		signature	
In this drawing, it is a planning permission. Detailed construction drawings can be submitted before construction begins on demand.			

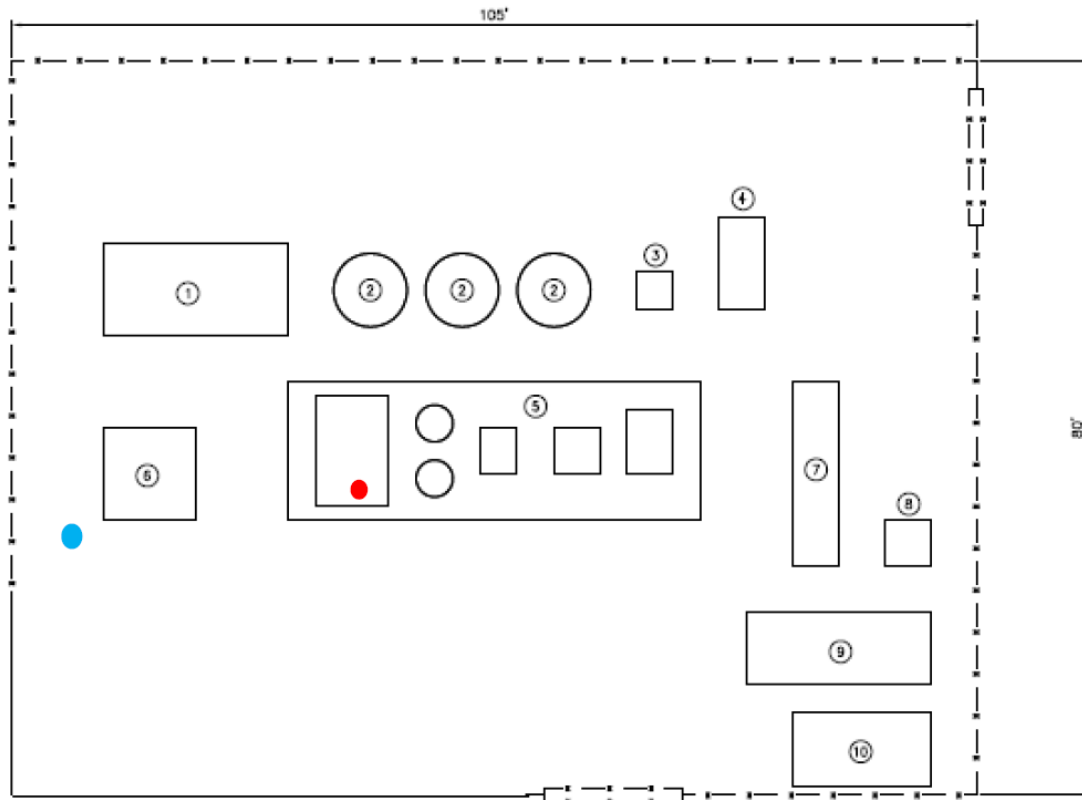

NO	EQUIPMENT DESCRIPTION
①	BLOWER SKID
②	IRON SPONGE VESSEL
③	HEAT EXCHANGER
④	CHILLER
⑤	DG COMPRESSION / MEMBRANE SKID
⑥	PRODUCT GAS COMPRESSOR
⑦	SWITCHGEAR/ MCC
⑧	TRANSFORMER
⑨	MODULAR OFFICE
⑩	STORAGE UNIT

**Biomethane Facility Layout with Emission Source Point -  
Figure 2-1b**

# Johann Dairy Existing Improvement Map

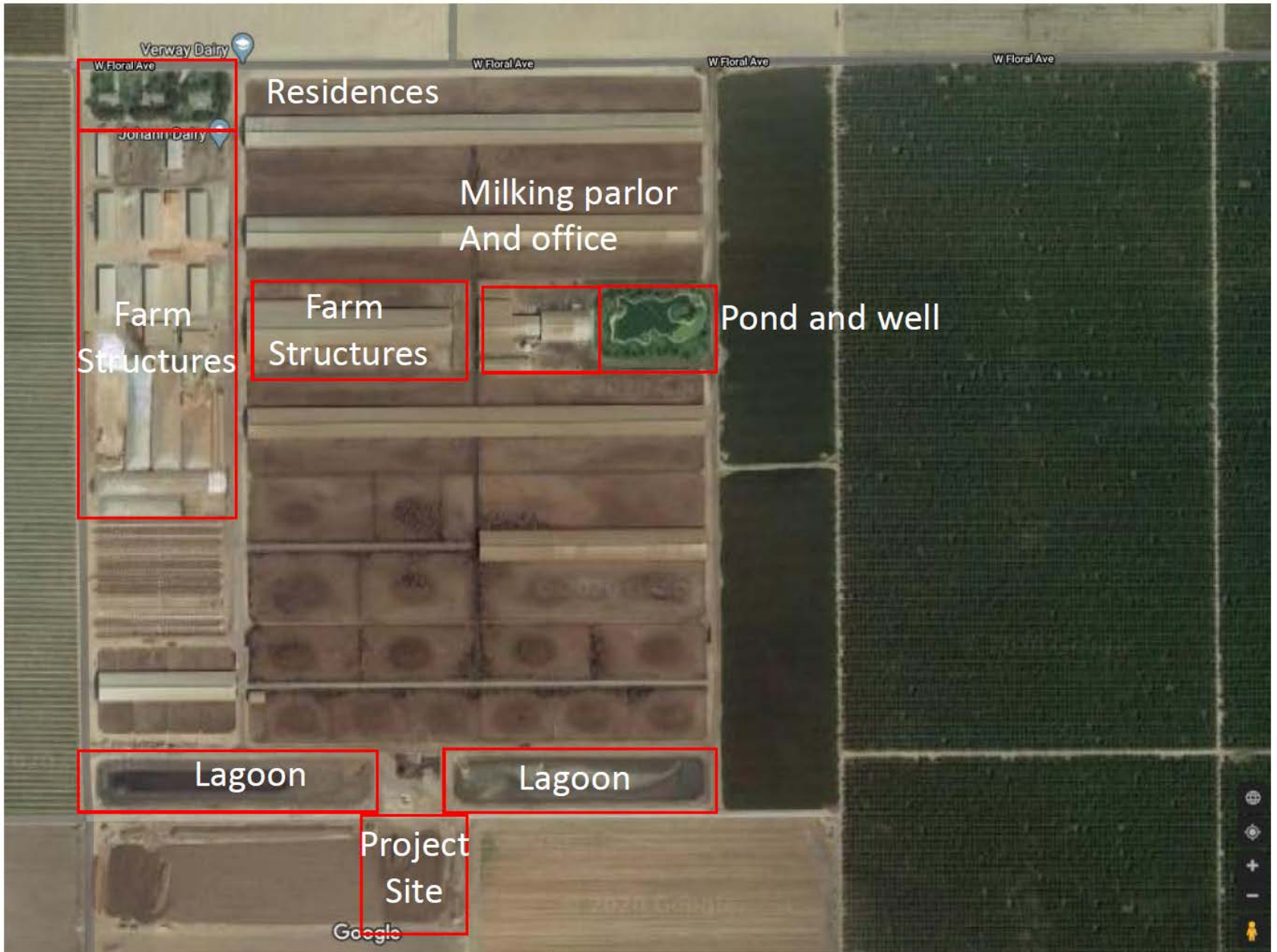

**Sim, Sol**

---

**From:** Brano Dej <brano.dej@dynastion.com>  
**Sent:** Tuesday, June 14, 2022 6:44 AM  
**To:** Sim, Sol  
**Subject:** Fwd: Pipeline from Johann to CEE

This email originated from outside of SCS Engineers. Do not click links or open attachments unless you recognize the sender and know the content is safe.

FYI

Begin forwarded message:

**From:** Doug VanOrnum <dougvdvo@voinc.com>  
**Date:** June 14, 2022 at 3:18:18 PM GMT+2  
**To:** "Brano Dej (brano.dej@dynastion.com)" <brano.dej@dynastion.com>  
**Cc:** Steve Maddox <sdmaddox@yahoo.com>, Steve Dvorak <steved@voinc.com>  
**Subject:** RE: Pipeline from Johann to CEE

Brano:

Per your request, WTE is willing to work with SAR 1 to coordinate with Maddox Dairy on a buried RNG pipeline that would allow access from your proposed digester/RNG project at the neighboring Johann Dairy to the California Energy Exchange (CEE) natural gas pipeline with the existing CEE interconnection point located on Maddox Dairy property. This proposed pipeline would be on lands entirely owned by either the Johann or Maddox dairies. We believe such a project would be supportive of WTE Riverdale's planned digester to RNG project at the Maddox Dairy (UCUP # 3679).

WTE has spoken with the owners at Maddox Dairy who are willing to collaborate with this pipeline, subject to final design, terms and conditions. WTE agrees that such a collaboration involving DVO digesters at each project site and interconnecting pipelines to the CEE system should benefit all involved parties and is therefore supportive of such an arrangement.

Sincerely,

Doug VanOrnum  
Member

**WTE llc**

920 . 849 . 9797  
920 . 418 . 4543  
P.O. Box 143, Chilton, WI 53014  
[wte.llc](http://wte.llc)

260'-0"

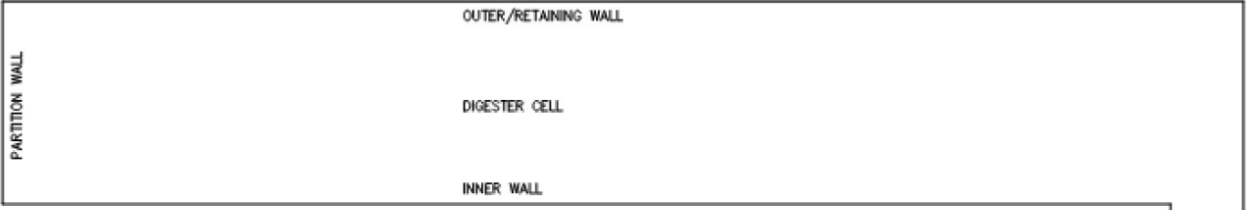

PARTITION WALL

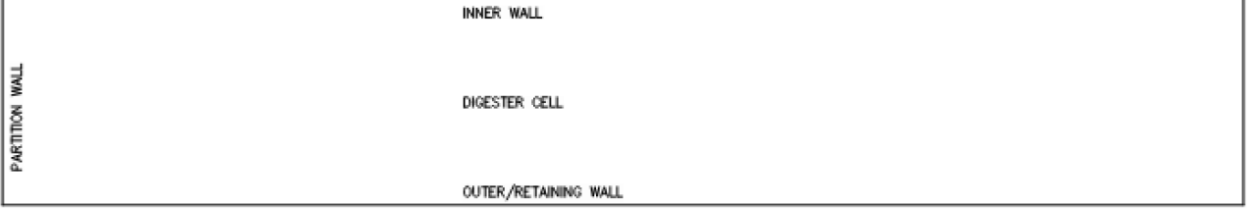

PARTITION WALL

144'-0"



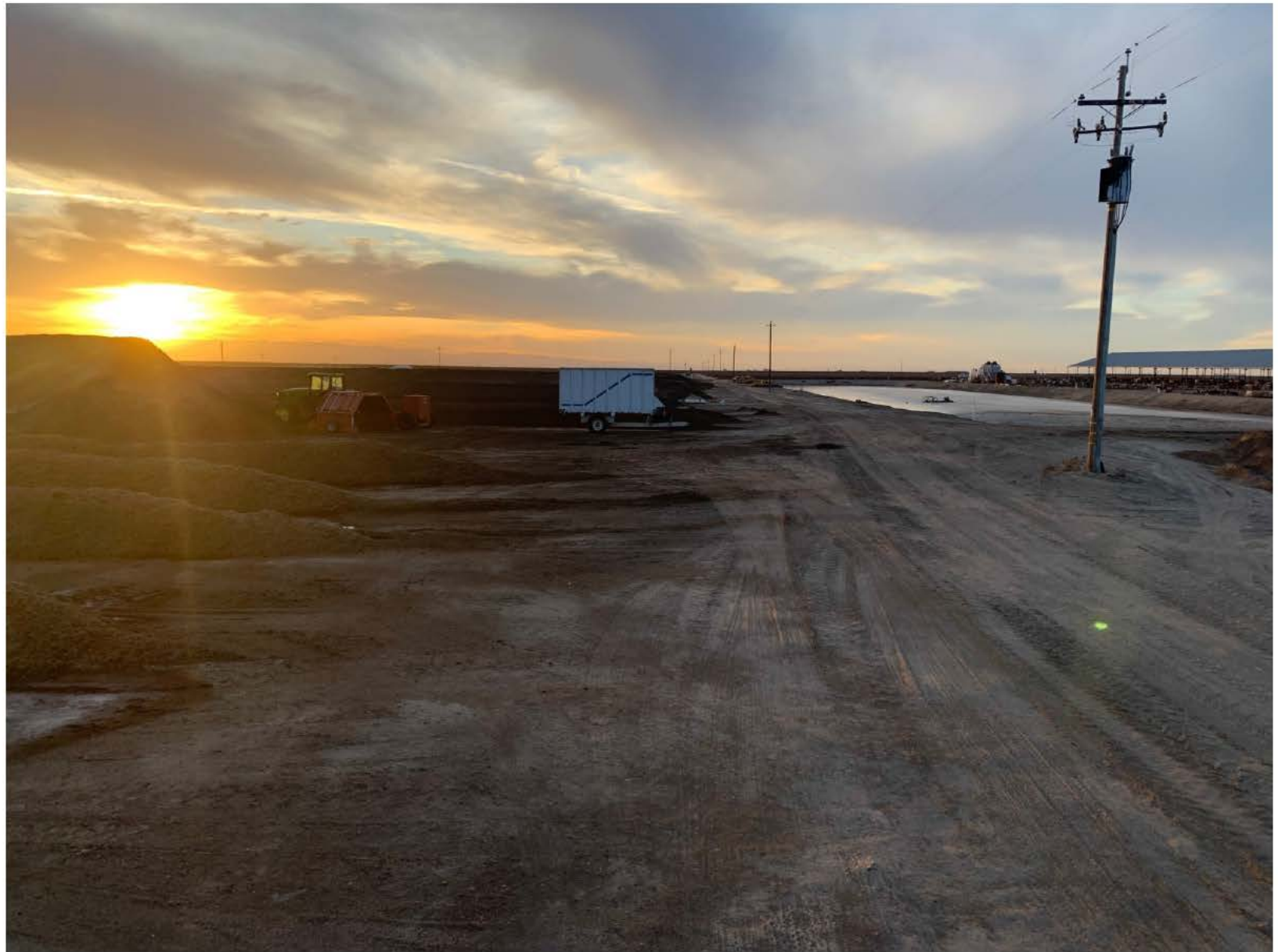

Looking West





Looking North



Looking South



Looking East