



County of Fresno

DEPARTMENT OF PUBLIC WORKS AND PLANNING
STEVEN E. WHITE, DIRECTOR

June 9, 2023

Contract No. 22-11-M

ADDENDUM NO. 2 to SLURRY SEALS, revising the Bidding and Contract Documents as follows:

TABLE OF CONTENTS

No changes

NOTICE TO BIDDERS

No changes

SPECIAL PROVISIONS

Section 8-1.04B Standard Start

ADD:

Additive Bids if Awarded	Number of Additional Working Days
Location 17A (CSA 35AG)	2
Location 18A (CSA 31)	1

Section 37-3.02B(4) Aggregate

DELETE:

Aggregate is to be Type III unless otherwise noted.

REPLACE with:

Aggregate is to be Type II unless otherwise noted.

PROJECT DETAILS / DRAWINGS

DELETE: Location Map

REPLACE with: attached Location Map 2A

ADD: attached Location 17A CSA 35, Zone "AG" Map

ADD: attached Location 18A CSA 31 Shaver Lake Library Parking Lot Map

BID BOOK

DELETE: Proposal 2

REPLACE with: attached Proposal 2A

AGREEMENT

No changes

END OF ADDENDUM NO. 2

Please attach this Addendum to the inside cover of the Specifications booklet. If you have given the Bidding and Contract Documents to someone else, please forward this Addendum.

Jun 9, 2023

Date Signed



Supervising Engineer: _____

A handwritten signature in blue ink that reads "Joe Harrell". Below the signature is a small printed name "Joseph C. Harrell, P.E.".

Joseph C. Harrell, PE C80424

FRESNO COUNTY
Department of Public Works and Planning
m/a 2220 Tulare Street, Suite 720
Fresno, CA 93721-2106

LOCATION MAP 2A

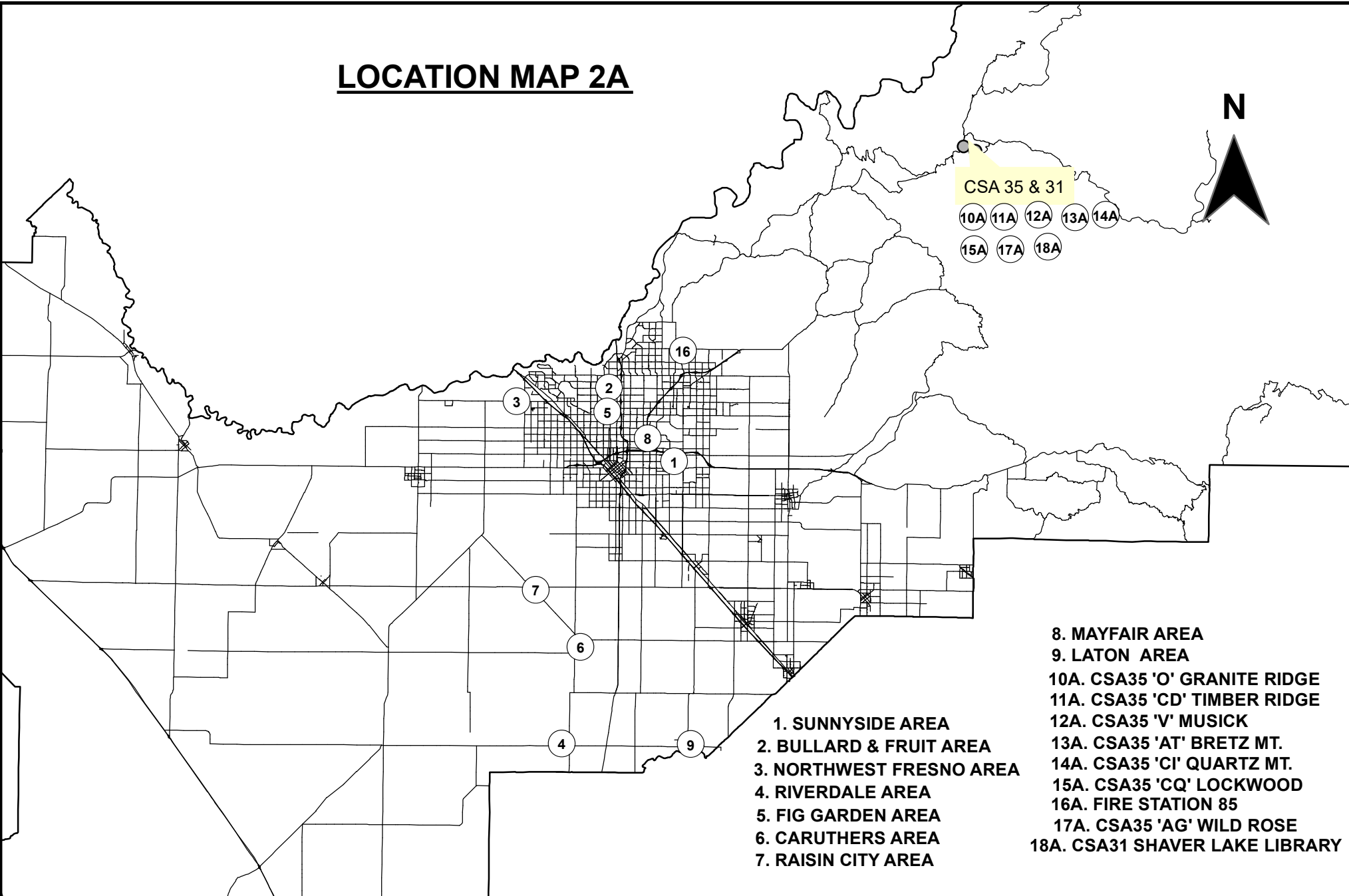

CSA 35 & 31
 10A 11A 12A 13A 14A
 15A 17A 18A

- 1. SUNNYSIDE AREA
- 2. BULLARD & FRUIT AREA
- 3. NORTHWEST FRESNO AREA
- 4. RIVERDALE AREA
- 5. FIG GARDEN AREA
- 6. CARUTHERS AREA
- 7. RAISIN CITY AREA
- 8. MAYFAIR AREA
- 9. LATON AREA
- 10A. CSA35 'O' GRANITE RIDGE
- 11A. CSA35 'CD' TIMBER RIDGE
- 12A. CSA35 'V' MUSICK
- 13A. CSA35 'AT' BRETZ MT.
- 14A. CSA35 'CI' QUARTZ MT.
- 15A. CSA35 'CQ' LOCKWOOD
- 16A. FIRE STATION 85
- 17A. CSA35 'AG' WILD ROSE
- 18A. CSA31 SHAVER LAKE LIBRARY

	DATE:	NO SCALE
DESIGNED: K.X.	06/06/2023	
DRAWN: K.X.	06/06/2023	



DEPARTMENT OF PUBLIC WORKS & PLANNING

2022-2023 SLURRY SEAL
 VARIOUS LOCATIONS IN FRESNO COUNTY
 PROJECT NUMBER: 22-11-M

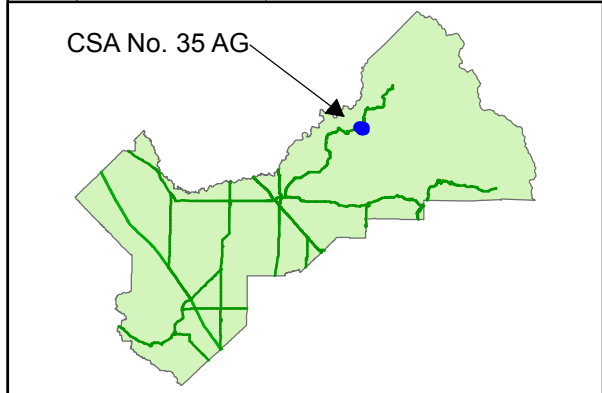
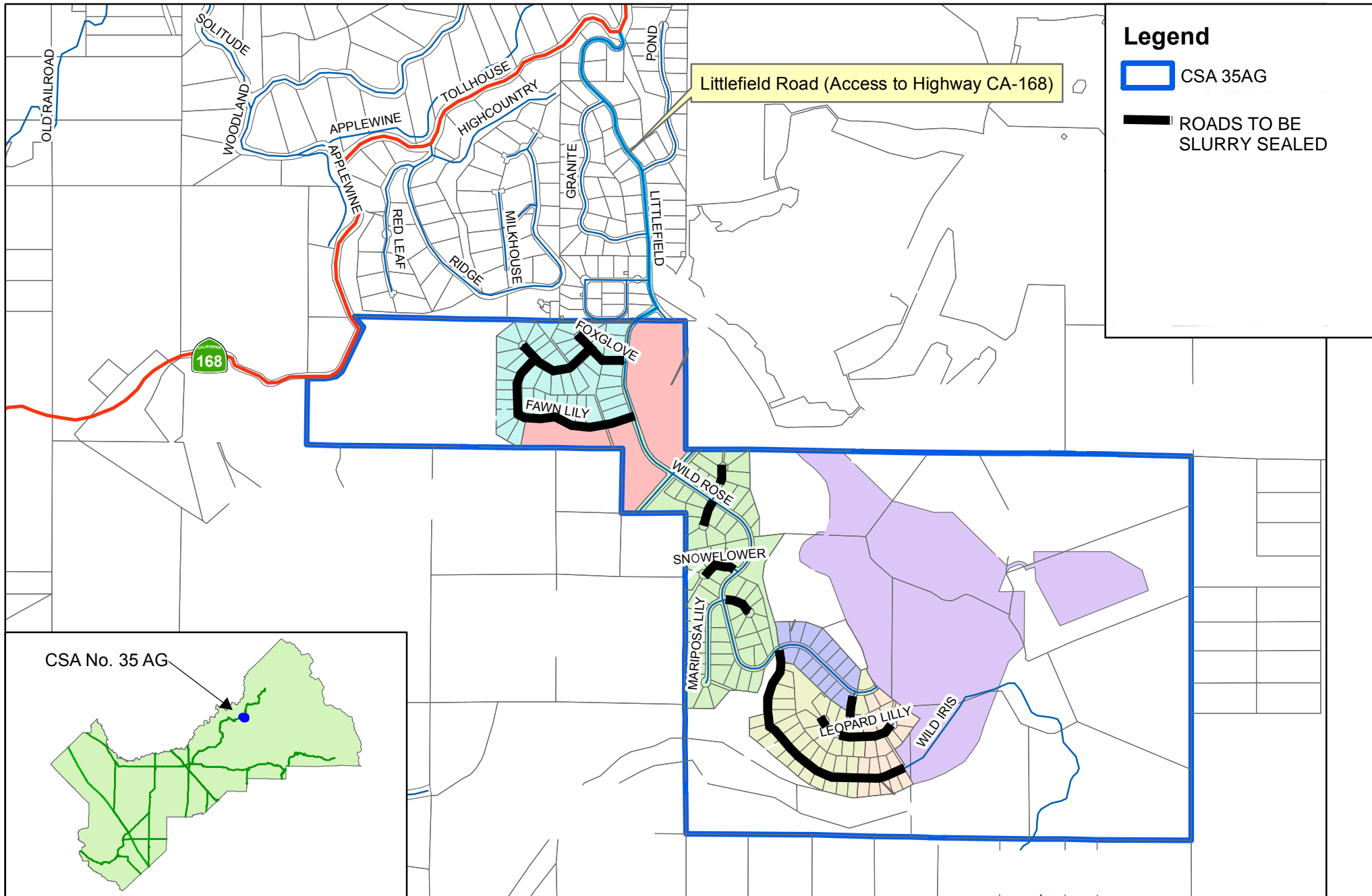

LOCATION 18A

CSA 31 Shaver Lake Library Parking Lot

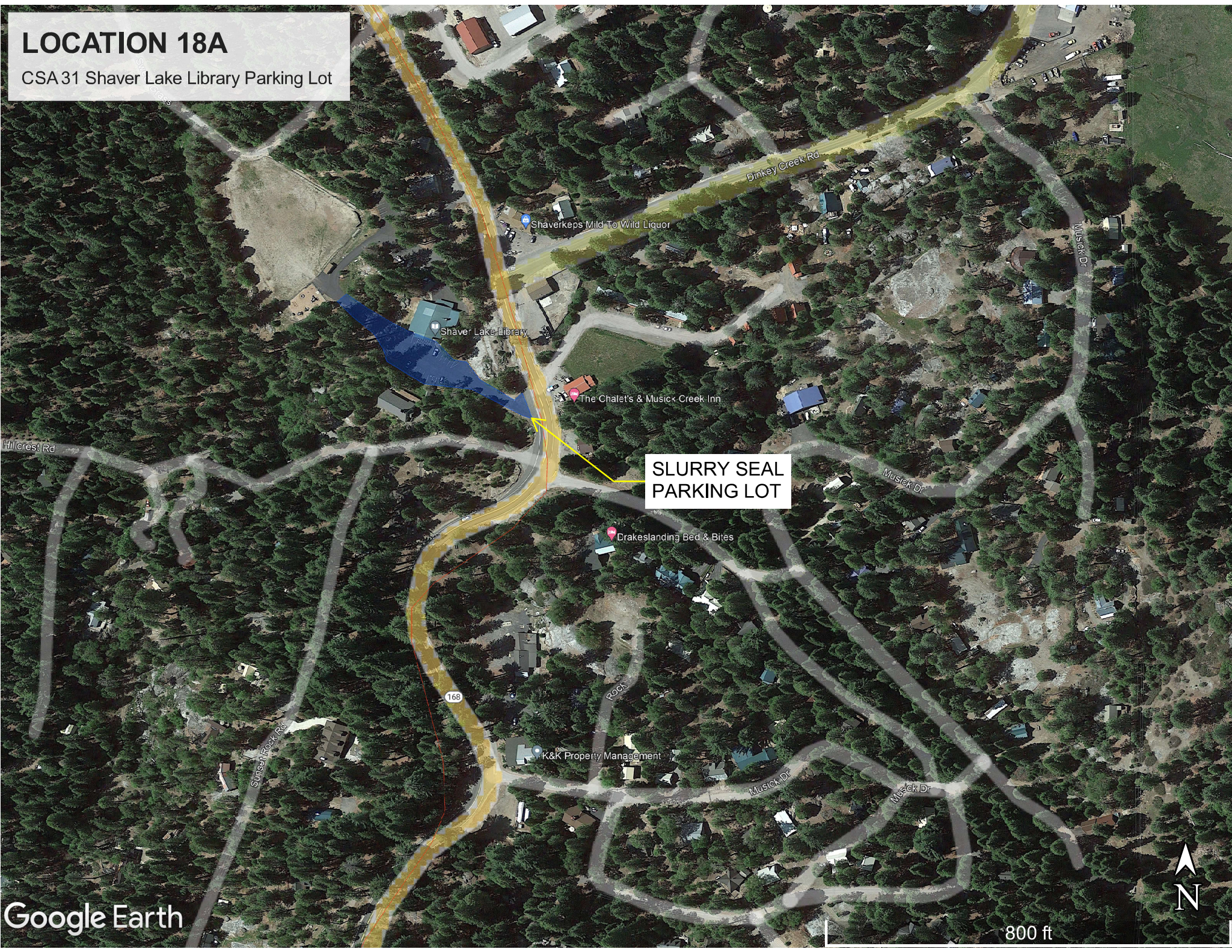

**SLURRY SEAL
PARKING LOT**



Fresno County Department of Public Works and Planning

Bid Item List - Proposal 2A

Contract # 22-11-M

Contract Name

Slurry Seals

Location

Various Locations in Fresno County

Base Bid Items

Item ID	Quantity	Unit	Unit Price	Total
Description				
1	50000	\$	\$1.00	\$50,000.00
Supplemental Work				
2	1	LS	\$	\$
Traffic Control System				
3	1	LS	\$	\$
Job Site Management				
4	1	LS	\$	\$
Water Pollution Control Program				
5	6151	TON	\$	\$
Slurry Seal				
6	212	EA	\$	\$
Pavement Marker (Retroreflective) - Type D Blue				
7	24748	LF	\$	\$
Thermoplastic Traffic Stripe - Detail 21				
8	2437	SF	\$	\$
Thermoplastic Pavement Marking - Limit Line				
9	5724	SF	\$	\$
Thermoplastic Pavement Marking -Stop Ahead				

10	711	SF	\$	\$
Thermoplastic Pavement Marking -Slow School Xing				
11	2406	SF	\$	\$
Thermoplastic Pavement Marking - Yellow Crosswalk				
12	388	SF	\$	\$
Thermoplastic Pavement Marking - White Crosswalk				
13	66	SF	\$	\$
Thermoplastic Pavement Marking - Only				
14	140	SF	\$	\$
Thermoplastic Pavement Marking - RXR & White Line				
15	75	SF	\$	\$
Thermoplastic Pavement Marking - Type IV Arrow				
16	24748	LF	\$	\$
Remove Thermoplastic Pavement Traffic Stripe				
17	22514	SF	\$	\$
Remove Thermoplastic Pavement Markings				
18	212	EA	\$	\$
Remove Pavement Markers				
19	1	LS	\$	\$
Mobilization				

Base Bid Items Total (Items 1 through 19): \$

Additive 1 (CSA 35 O - Granite Ridge)

20	5000	\$	\$1.00	\$5,000.00
----	------	----	--------	------------

Supplemental Work

21	1	LS	\$	\$
----	---	----	----	----

Traffic Control System

22	1	LS	\$	\$
----	---	----	----	----

Job Site Management

23	1	LS	\$	\$
----	---	----	----	----

Water Pollution Control Program

24	438	TON	\$	\$
----	-----	-----	----	----

Slurry Seal

25	1	LS	\$	\$
----	---	----	----	----

Mobilization

Additive 1 Subtotal (Items 20 through 25):	\$
--	----

Additive 2 (CSA 35 CD - Timber Ridge)

26	5000	\$	\$1.00	\$5,000.00
Supplemental Work				
27	1	LS	\$	\$
Traffic Control System				
28	1	LS	\$	\$
Job Site Management				
29	1	LS	\$	\$
Water Pollution Control Program				
30	92	TON	\$	\$
Slurry Seal				
31	2	CY	\$	\$
Replace Asphalt Concrete Surfacing				
32	1	LS	\$	\$
Mobilization				
Additive 2 Subtotal (Items 26 through 32):				\$

Additive 3 (CSA 35 V - Musick)

33	5000	\$	\$1.00	\$5,000.00
Supplemental Work				
34	1	LS	\$	\$
Traffic Control System				
35	1	LS	\$	\$
Job Site Management				
36	1	LS	\$	\$
Water Pollution Control Program				
37	73	TON	\$	\$
Slurry Seal				
38	8	CY	\$	\$
Replace Asphalt Concrete Surfacing				
39	1	LS	\$	\$
Mobilization				
Additive 3 Subtotal (Items 33 through 39):				\$

Additive 4 (CSA 35 AT - Bretz Mountain)

40	5000	\$	\$1.00	\$5,000.00
Supplemental Work				
41	1	LS	\$	\$
Traffic Control System				
42	1	LS	\$	\$
Job Site Management				
43	1	LS	\$	\$
Water Pollution Control Program				
44	91	TON	\$	\$
Slurry Seal				
45	1	LS	\$	\$
Mobilization				
Additive 4 Subtotal (Items 40 through 45):				\$

Additive 5 (CSA 35 CI - Quartz Mountain)

46	5000	\$	\$1.00	\$5,000.00
Supplemental Work				
47	1	LS	\$	\$
Traffic Control System				
48	1	LS	\$	\$
Job Site Management				
49	1	LS	\$	\$
Water Pollution Control Program				
50	239	TON	\$	\$
Slurry Seal				
51	16	CY	\$	\$
Replace Asphalt Concrete Surfacing				
52	1	LS	\$	\$
Mobilization				
Additive 5 Subtotal (Items 46 through 52):				\$

Additive 6 (CSA 35 CQ - Lockwood)

53	5000	\$	\$1.00	\$5,000.00
----	------	----	--------	------------

Supplemental Work

54	1	LS	\$	\$
----	---	----	----	----

Traffic Control System

55	1	LS	\$	\$
----	---	----	----	----

Job Site Management

56	1	LS	\$	\$
----	---	----	----	----

Water Pollution Control Program

57	122	TON	\$	\$
----	-----	-----	----	----

Slurry Seal

58	1	LS	\$	\$
----	---	----	----	----

Mobilization

Additive 6 Subtotal (Items 53 through 58):

\$

Additive 7 (Nees and Sunnyside Fire Station Lot)

59	5000	\$	\$1.00	\$5,000.00
Supplemental Work				
60	1	LS	\$	\$
Job Site Management				
61	210	LF	\$	\$
Pavement Marking White Line (Paint)				
62	23	SF	\$	\$
Pavement Marking ISA (Paint)				
63	1	SF	\$	\$
Pavement Marking White No Parking (Paint)				
64	10	TON	\$	\$
Slurry Seal				
65	1	LS	\$	\$
Mobilization				
Additive 7 Subtotal (Items 59 through 65):				\$

Additive 8 (CSA 35 AG - Wild Rose)

66	5000	\$	\$1	\$5,000.00
Supplemental Work				
67	1	LS	\$	\$
Traffic Control System				
68	1	LS	\$	\$
Job Site Management				
69	1	LS	\$	\$
Water Pollution Control Program				
70	206	TON	\$	\$
Slurry Seal				
71	1	LS	\$	\$
Mobilization				
Additive 8 Subtotal (Items 66 through 71):				\$

Additive 9 (CSA 31 - Shaver Lake Library Parking Lot)

72	5000	\$	\$1	\$5,000.00
----	------	----	-----	------------

Supplemental Work

73	1	LS	\$	\$
----	---	----	----	----

Traffic Control System

74	1	LS	\$	\$
----	---	----	----	----

Job Site Management

75	502	LF	\$	\$
----	-----	----	----	----

Pavement Marking White Line (Paint)

76	56	SF	\$	\$
----	----	----	----	----

Pavement Marking ISA (Paint)

77	4	SF	\$	\$
----	---	----	----	----

Pavement Marking White No Parking (Paint)

78	18	TON	\$	\$
----	----	-----	----	----

Slurry Seal

79	1	LS	\$	\$
----	---	----	----	----

Mobilization

Additive 9 Subtotal (Items 72 through 79):	\$
--	----

Total Bid (Base Bid Items + Additive Items) Items 1 through 79:	\$
---	----